

NOTE: 4" DIA. WEEPHOLE
ELEV. = 824.13

WINGWALL 1 ELEVATION

- ① SER. OF 5 @ 1'-6"
- ② 3 SPACES @ 1'-1 1/4"
- ③ 4 SPACES @ 1'-6"

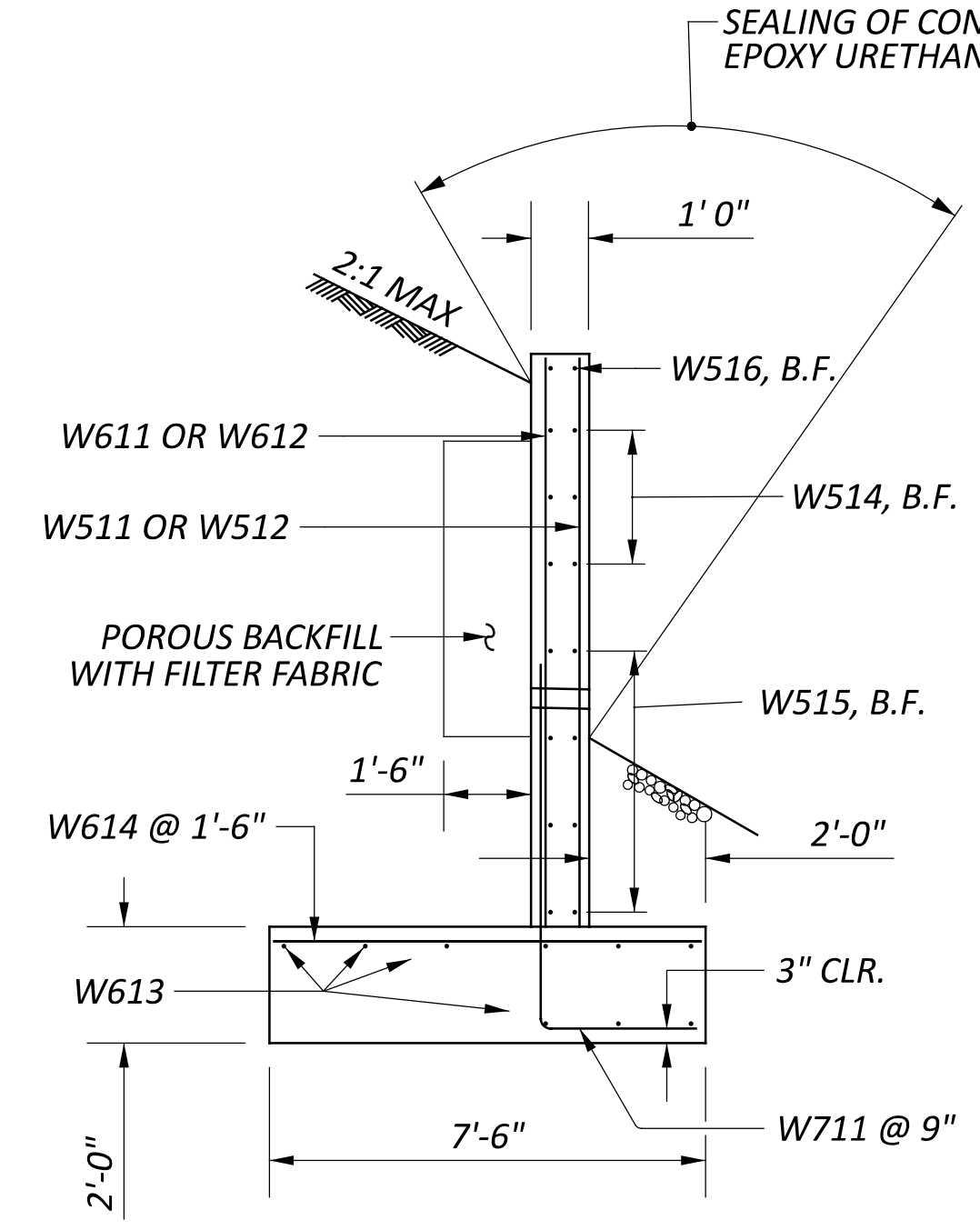

SECTION A-A

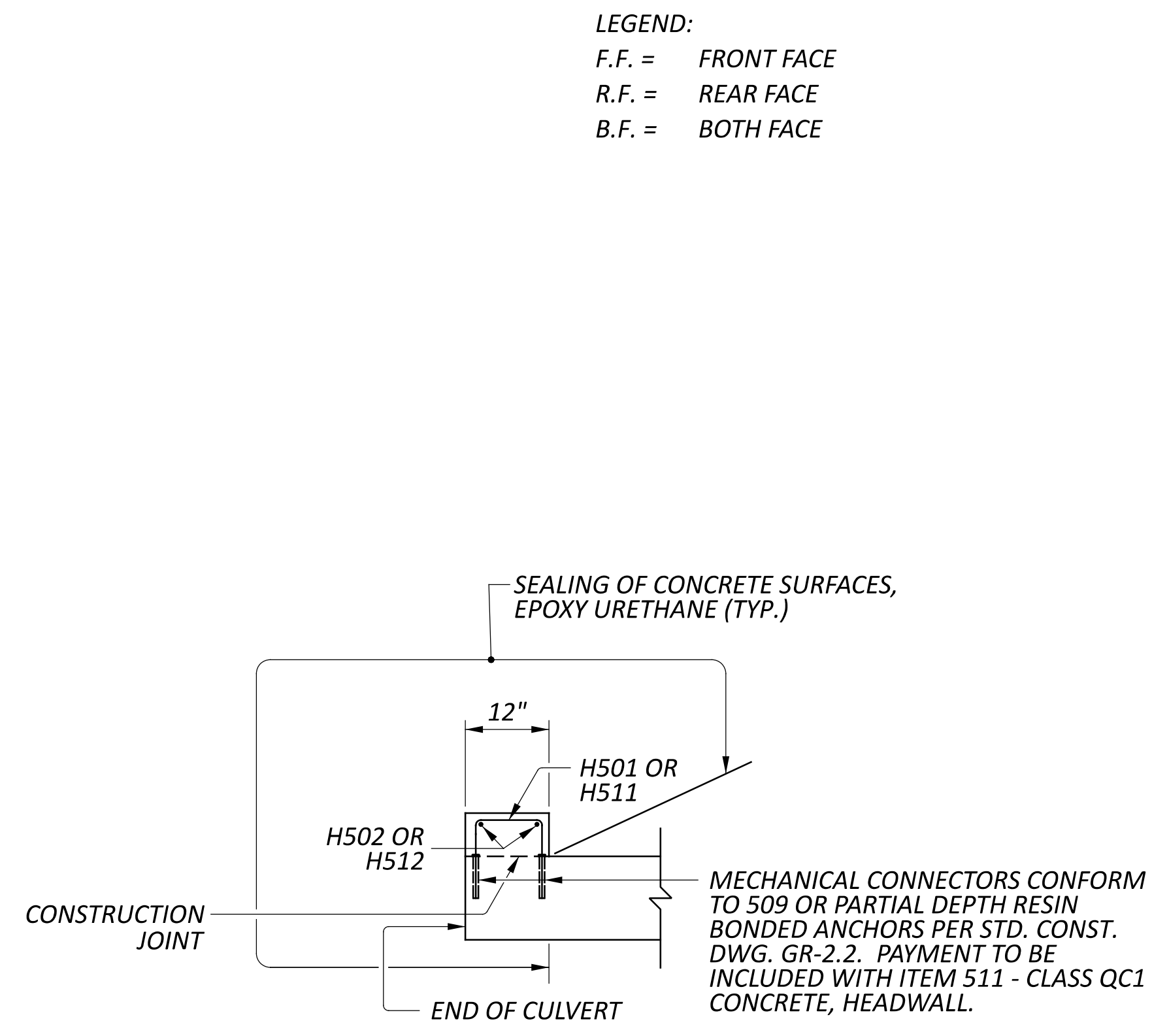

SECTION X-X
FORESLOPE WALL

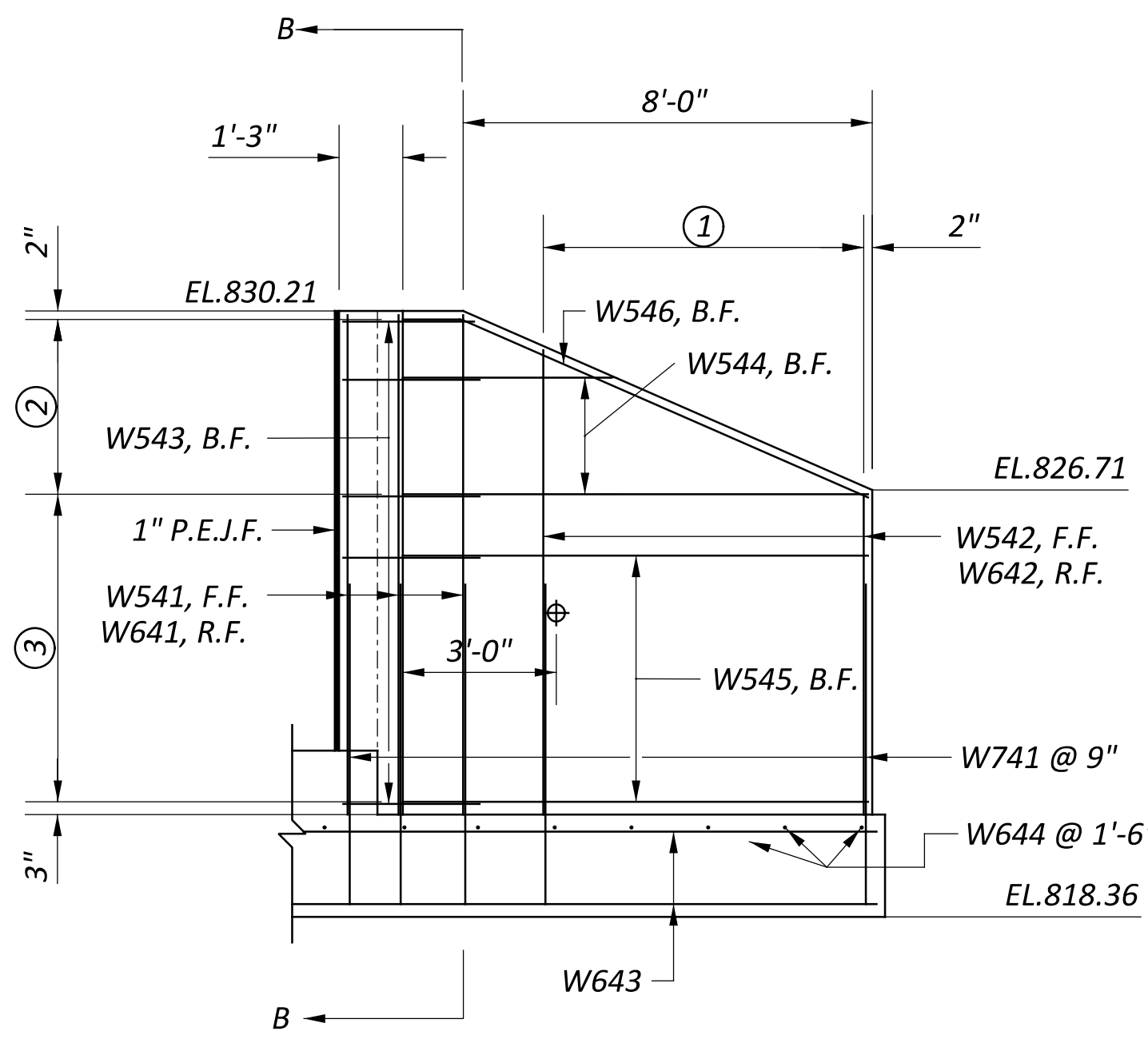

NOTE: 4" DIA. WEEPHOLE
ELEV. = 824.14

WINGWALL 4 ELEVATION

- ① SER. OF 5 @ 1'-6"
- ② 3 SPACES @ 1'-1 1/4"
- ③ 5 SPACES @ 1'-2 1/2"

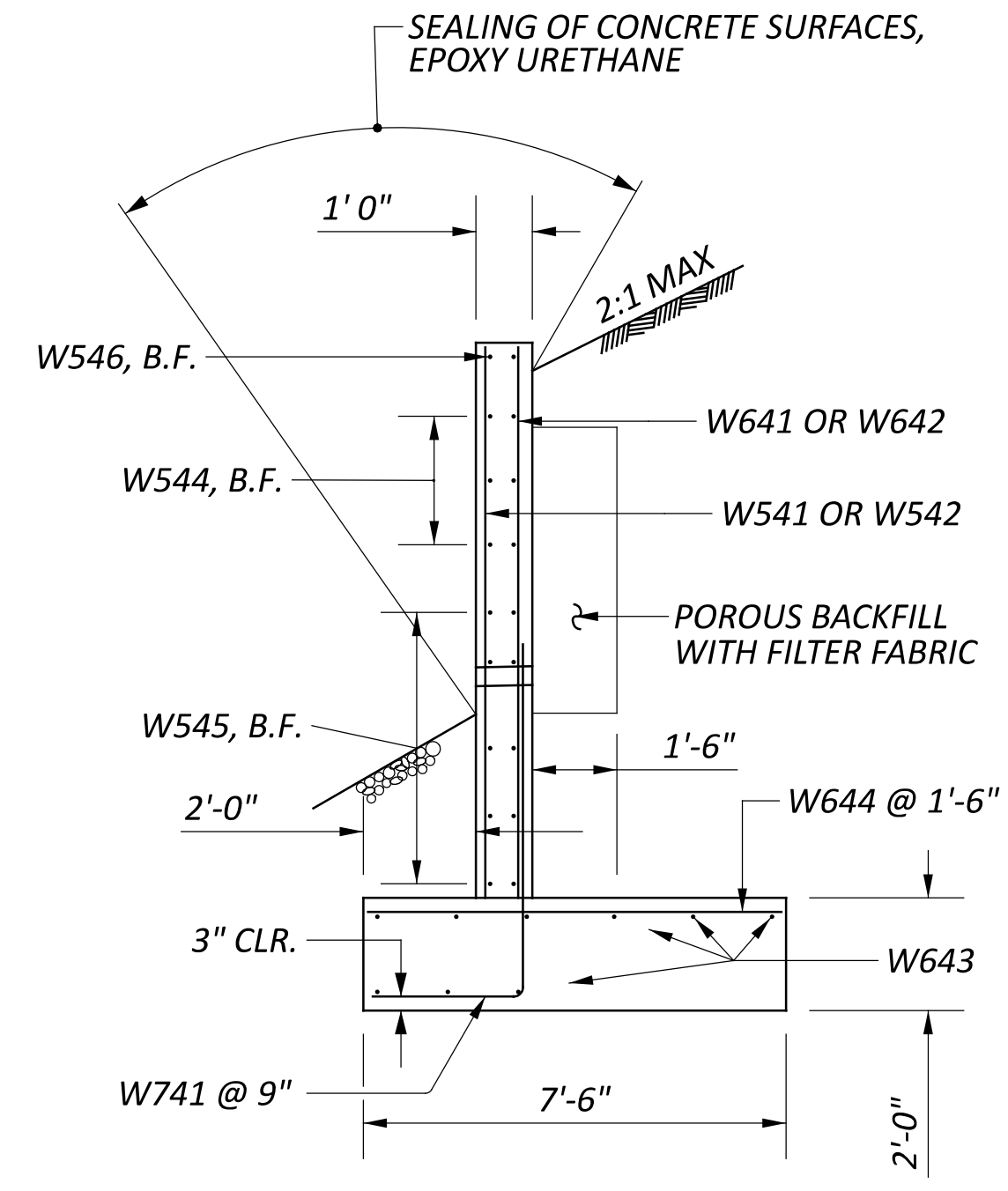

SECTION B-B

NOTES:

1. ITEM 518 - POROUS BACKFILL W/FILTER FABRIC
1'-6" THICK SHALL BE PLACED BEHIND THE WINGWALLS ONLY AND SHALL EXTEND 1' BELOW THE EMBANKMENT SURFACE. GEOTEXTILE FABRIC SHALL BE PLACED BETWEEN THE POROUS BACKFILL AND REPLACED EXCAVATION ADJACENT TO THE STRUCTURE. IT SHALL TURN UNDER THE BOTTOM OF THE POROUS BACKFILL, AND RETURN 6" ABOVE THE WEEPHOLE.
2. 1" PREFORMED EXPANSION JOINT FILLER SHALL BE EXTENDED FROM TOP OF FOOTING TO TOP OF WALL.