

SEE SHEET 2 FOR LOCATION MAPS
AND DESIGN DESIGNATIONS

STATE OF OHIO
DEPARTMENT OF TRANSPORTATION

GRE - IR 675 - 9.60
GRE - US 35 - 18.46/24.20

BEAVERCREEK TOWNSHIP
NEW JASPER TOWNSHIP
SILVERCREEK TOWNSHIP
GREENE COUNTY

FEDERAL PROJECT NUMBER

E230510

RAILROAD INVOLVEMENT

NONE

PROJECT DESCRIPTION

THIS PROJECT CONSISTS OF STORM SEWER IMPROVEMENTS ALONG IR 675 AND US 35. THE IMPROVEMENTS INCLUDE THE RECONSTRUCTION OF A BROKEN BACK PIPE ALONG IR 675, REPLACEMENT OF 3,000 LF OF TRUNKLINE ALONG US 35, AND CULVERT IMPROVEMENTS ALONG US 35.

EARTH DISTURBED AREAS

PROJECT EARTH DISTURBED AREA: 0.50 ACRES
ESTIMATED CONTRACTOR EARTH DISTURBED AREA: N/A
NOTICE OF INTENT EARTH DISTURBED AREA: NOI NOT REQUIRED

LIMITED ACCESS

THIS IMPROVEMENT IS ESPECIALLY DESIGNED FOR THROUGH TRAFFIC AND HAS BEEN DECLARED A LIMITED ACCESS HIGHWAY OR FREEWAY BY ACTION OF THE DIRECTOR IN ACCORDANCE WITH THE PROVISIONS OF SECTION 5511.02 OF THE OHIO REVISED CODE.

2023 SPECIFICATIONS

THE STANDARD SPECIFICATIONS OF THE STATE OF OHIO, DEPARTMENT OF TRANSPORTATION, INCLUDING SUPPLEMENTAL SPECIFICATIONS LISTED IN THE PLANS, CHANGES LISTED IN THE PROPOSAL, AND THE SUPPLEMENTAL SPECIFICATION 800 VERSION INDICATED ON THE PROPOSAL SHALL GOVERN THIS IMPROVEMENT.

I HEREBY APPROVE THESE PLANS AND DECLARE THAT THE MAKING OF THIS IMPROVEMENT WILL NOT REQUIRE THE CLOSING TO TRAFFIC OF THE HIGHWAY AND THAT PROVISIONS FOR THE MAINTENANCE AND SAFETY OF TRAFFIC WILL BE AS SET FORTH ON THE PLANS AND ESTIMATES.

Tammy K. Campbell
Tammy K. Campbell, P.E.
08

Jack Marchbanks
Jack Marchbanks, PhD
Director, Department of Transportation

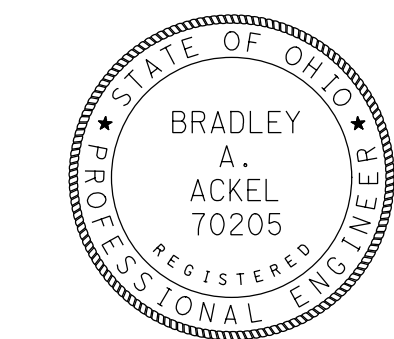

ENGINEER'S SEAL
FOR ROADWAY:

ENGINEER'S SEAL
FOR LIGHTING:

DESIGN EXCEPTIONS

NONE

ADA DESIGN WAIVERS

NONE

UNDERGROUND UTILITIES

Contact Two Working Days
Before You Dig

Before You Dig

OHIO811, 8-1-1, or 1-800-362-2764
(Non members must be called directly)

PLAN PREPARED BY:



INDEX OF SHEETS:

TITLE SHEET	1
PROJECT LOCATION MAPS	2
GENERAL NOTES	3
MAINTENANCE OF TRAFFIC NOTES	4-5
GENERAL SUMMARY	6
SUBSUMMARIES	7-8
US 35 - STORM SEWER PLAN AND PROFILE	9-16
US 35 - CULVERT DETAIL SHEET	17
IR-675 - CULVERT DETAIL SHEET	18
LIGHTING PLAN	19

STANDARD CONSTRUCTION DRAWINGS						SUPPLEMENTAL SPECIFICATIONS		SPECIAL PROVISIONS
CB-4	7/16/21	MT-95.30	7/19/19			800	1/19/24	
		MT-95.45	7/21/23			832	7/21/23	
DM-1.1	7/17/20	MT-101.70	4/21/23					
DM-1.2	7/17/21	MT-101.75	7/21/23					
DM-4.4	1/15/16	MT-101.90	7/17/20					
		MT-103.10	1/21/22					
MH-3	1/19/24	MT-105.10	1/17/20					
HW-2.1	7/15/22							

ITEM 614, MAINTAINING TRAFFIC

MAINTAIN ALL EXISTING LANES OF TRAFFIC IN EACH DIRECTION AT ALL TIMES BY USE OF THE EXISTING PAVEMENT. SHORT TERM LANE CLOSURES ARE PERMITTED IN ACCORDANCE WITH THE PERMITTED LANE CLOSURE SCHEDULE NOTE AND THE LANE VALUE CONTRACT TABLE.

NO WORK SHALL BE PERFORMED AND ALL EXISTING LANES SHALL BE OPEN TO TRAFFIC DURING THE FOLLOWING DESIGNATED HOLIDAYS OR SPECIAL EVENTS:

NEW YEAR'S (OBSERVED)	GENERAL/REGULAR ELECTION DAY (NOV)
THANKSGIVING	CHRISTMAS (OBSERVED)
MEMORIAL DAY	
FOURTH OF JULY (OBSERVED)	
LABOR DAY	

THE PERIOD OF TIME THAT THE LANES ARE TO BE OPEN DEPENDS ON THE DAY OF THE WEEK ON WHICH THE HOLIDAY OR SPECIAL EVENT FALLS. THE FOLLOWING SCHEDULE SHALL BE USED TO DETERMINE THIS PERIOD:

DAY OF HOLIDAY OR SPECIAL EVENT	TIME ALL LANES MUST BE OPEN TO TRAFFIC
SUNDAY	12:00N FRIDAY TRHOUGH 6:00 AM MONDAY
MONDAY	12:00N FRIDAY TRHOUGH 6:00 AM TUESDAY
TUESDAY	12:00N FRIDAY TRHOUGH 6:00 AM WEDNESDAY
TUESDAY (GEN./REG. ELECTION)	5:00 AM TUESDAY THROUGH 12:00 AM WEDNESDAY
WEDNESDAY	12:00N TUESDAY THROUGH 6:00 AM THURSDAY
THURSDAY	6:00 AM WEDNESDAY THROUGH 6:00 AM MONDAY
THURSDAY (THANKSGIVING ONLY)	6:00 AM WEDNESDAY THROUGH 6:00 AM MONDAY
FRIDAY	12:00N THURSDAY THROUGH 6:00 AM MONDAY
SATURDAY	12:00N FRIDAY THROUGH 6:00 AM MONDAY

SHOULD THE CONTRACTOR FAIL TO MEET ANY OF THESE REQUIREMENTS, THE CONTRACTOR SHALL BE ASSESSED A DISINCENTIVE PER THE LANE VALUE CONTRACT (PN 127).

LENGTH AND DURATION OF LANE CLOSURES AND RESTRICTIONS SHALL BE AT THE APPROVAL OF THE ENGINEER. IT IS THE INTENT TO MINIMIZE THE IMPACT TO THE TRAVELING PUBLIC. LANE CLOSURES OR RESTRICTIONS OVER SEGMENTS OF THE PROJECT IN WHICH NO WORK IS ANTICIPATED WITHIN A REASONABLE TIME FRAME, AS DETERMINED BY THE ENGINEER, SHALL NOT BE PERMITTED. THE LEVEL OF UTILIZATION OF MAINTENANCE OF TRAFFIC DEVICES SHALL BE COMMENSURATE WITH THE WORK IN PROGRESS.

THE CONTRACTOR SHALL PROVIDE, ERECT AND MAINTAIN SIGNS AND SIGN SUPPORTS, AS DETAILED IN THE OHIO MANUAL OF UNIFORM TRAFFIC CONTROL DEVICES.

ALL WORK AND TRAFFIC CONTROL DEVICES SHALL BE IN ACCORDANCE WITH C&MS 614 AND OTHER APPLICABLE PORTIONS OF THE SPECIFICATIONS, AS WELL AS THE OHIO MANUAL OF UNIFORM TRAFFIC CONTROL DEVICES. PAYMENT FOR ALL LABOR, EQUIPMENT AND MATERIALS SHALL BE INCLUDED IN THE LUMP SUM CONTRACT PRICE FOR ITEM 614, MAINTAINING TRAFFIC, UNLESS SEPARATELY ITEMIZED IN THE PLAN.

PERMITTED LANE CLOSURE SCHEDULE (PLCS)

LANE CLOSURE(S) SHALL CONFORM TO THE PLCS. PUBLISHED PLCS INFORMATION CAN BE FOUND ON THE ODOT WEBSITE AT: [HTTPS://WWW.TRANSPORTATION.OHIO.GOV/WPS/PORTAL/GOV/ODOT/WORKING/DATA-TOOLS/RESOURCES/PERMITTED-LANE-CLOSURE](https://www.transportation.ohio.gov/wps/portal/gov/odot/working/data-tools/resources/permited-lane-closure)

THE MONTHLY PUBLISHED SCHEDULES REQUIRED TO BE USED, FOR EACH PLCS SEGMENT WITHIN THE PROJECT AREA, ARE THOSE THAT COMPRISE THE CONSECUTIVE 12-MONTH PERIOD BEGINNING 15 MONTHS PRIOR TO THE MONTH AND YEAR OF SALE AND ENDING 4 MONTHS PRIOR TO THE MONTH AND YEAR OF SALE. THESE SAME 12 MONTHS APPLY FOR THE LIFE OF THE PROJECT AND SHALL BE APPLIED TO EACH RESPECTIVE MONTH OF CONSTRUCTION (MONTH OF LANE CLOSURE(S) SHALL MATCH MONTH OF PLCS USED). LANE CLOSURE(S) IN PLACE FOR MULTIPLE MONTHS SHALL ALWAYS COMPLY WITH THE CURRENT RESPECTIVE MONTH.

(FOR EXAMPLE: IF THE SALE DATE FOR THE PROJECT WAS MARCH OF 2021, THE MONTHLY PUBLISHED SCHEDULES FOR EACH APPLICABLE PLCS SEGMENT WOULD BE DECEMBER 2019 TO NOVEMBER 2020. IF THIS WAS A THREE-YEAR PROJECT, YEAR THREE WOULD STILL BE USING THE DECEMBER 2019 TO NOVEMBER 2020 MONTHLY SCHEDULES. IF THE PROJECT DESIRED TO CLOSE TWO LANES IN JUNE 2021, REFERENCE WOULD BE MADE TO THE JUNE 2020 SCHEDULE(S) FOR THE RESPECTIVE PLCS SEGMENT(S). IF THE SAME TWO LANES WERE DESIRED TO BE CLOSED AGAIN IN JULY 2021, REFERENCE WOULD BE MADE TO THE JULY 2020 SCHEDULE(S) FOR THE RESPECTIVE PLCS SEGMENT(S).)

MORE RESTRICTIVE CHANGES TO THE ALLOWABLE LANE CLOSURE HOURS ARE AT THE DISCRETION OF THE ENGINEER IN ORDER TO COMPLY WITH THE TRAFFIC MANAGEMENT IN WORK ZONES POLICY (21-008(P)) AND STANDARD PROCEDURE (123-001(SP)).

LESS RESTRICTIVE CHANGES TO THE ALLOWABLE LANE CLOSURE HOURS ARE SUBJECT TO THE TRAFFIC MANAGEMENT IN WORK ZONES POLICY (21-008(P)) AND STANDARD PROCEDURE (123-001(SP)) AND SHALL NOT BE IMPLEMENTED UNTIL, AND UNLESS, APPROVED BY THE PROPER ODOT AUTHORITY.

ALLOWABLE LANE CLOSURE HOURS FOR FACILITIES NOT COVERED BY THE PLCS, IF ANY, SHALL BE AS SPECIFIED ELSEWHERE IN THE PLANS.

LANE VALUE CONTRACT TABLE (PN 127)

DESCRIPTION OF CRITICAL LANE TO BE MAINTAINED	RESTRICTED TIME PERIOD	TIME UNIT	DISINCENTIVE \$ PER TIME UNIT
ALL LANES ON I-675	SEE PLCS	EACH MINUTE	\$255
ALL LANES ON U.S. 35	SEE PLCS	EACH MINUTE	\$85

THE LANE CLOSURE SHALL BE REMOVED AS SOON AS POSSIBLE AFTER WORK HAS STOPPED. NO LANE CLOSURE SHALL BE IN PLACE WHEN NO WORK IS BEING PERFORMED.

DUST CONTROL

THE CONTRACTOR SHALL FURNISH AND APPLY WATER FOR DUST CONTROL AS DIRECTED BY THE ENGINEER. THE FOLLOWING ESTIMATED QUANTITIES HAVE BEEN INCLUDED FOR DUST CONTROL PURPOSES:

ITEM 616, WATER 10 M. GAL.

NOTIFICATION OF TRAFFIC RESTRICTIONS

THROUGHOUT THE DURATION OF THE PROJECT, THE CONTRACTOR SHALL NOTIFY THE PROJECT ENGINEER IN WRITING OF ALL TRAFFIC RESTRICTIONS AND UPCOMING MAINTENANCE OF TRAFFIC CHANGES. THE CONTRACTOR SHALL ENSURE THE WRITTEN NOTIFICATION IS SUBMITTED IN A TIMELY MANNER TO ALLOW THE PROJECT ENGINEER TO MEET THE REQUIRED TIME FRAMES SET FORTH IN THE TABLE BELOW TO INFORM THE SPECIAL HAULING PERMITS SECTION (HAULING.PERMITS@DOT.OHIO.GOV) AND THE DISTRICT PUBLIC INFORMATION OFFICE (PIO). THIS NOTIFICATION SHALL BE RECEIVED BY THE PROJECT ENGINEER PRIOR TO THE PHYSICAL SETUP OF ANY APPLICABLE SIGNS OR MESSAGE BOARDS.

INFORMATION SHOULD INCLUDE, BUT IS NOT LIMITED TO, ALL CONSTRUCTION ACTIVITIES THAT IMPACT OR INTERFERE WITH TRAFFIC AND SHALL LIST THE SPECIFIC LOCATION, TYPE OF WORK, ROAD STATUS, DATE AND TIME OF RESTRICTION, DURATION OF RESTRICTION, NUMBER OF LANES MAINTAINED, NUMBER OF LANES CLOSED, MINIMUM VERTICAL CLEARANCE, MINIMUM WIDTH OF DRIVABLE PAVEMENT, DETOUR ROUTES, IF APPLICABLE, AND ANY OTHER INFORMATION REQUESTED BY THE PROJECT ENGINEER.

ITEM	DURATION OF CLOSURE	NOTICE DUE TO PERMITS AND PIO
RAMP AND ROAD CLOSURES	≥ 2 WEEKS	21 CALENDAR DAYS PRIOR TO CLOSURE
	> 12 HOURS & < 2 WEEKS	14 CALENDAR DAYS PRIOR TO CLOSURE
	≤ 12 HOURS	4 CALENDAR DAYS PRIOR TO CLOSURE
LANE CLOSURE AND RESTRICTIONS	≥ 2 WEEKS	14 CALENDAR DAYS PRIOR TO CLOSURE
	< 2 WEEKS	5 BUSINESS DAYS PRIOR TO CLOSURE
START OF CONSTRUCTION & TRAFFIC PATTERN CHANGES	N/A	14 CALENDAR DAYS PRIOR TO IMPLEMENTATION

ANY UNFORESEEN CONDITIONS NOT SPECIFIED IN THE PLANS REQUIRING TRAFFIC RESTRICTIONS SHALL ALSO BE REPORTED TO THE PROJECT ENGINEER USING THE NOTIFICATION TIME TABLE.

ITEM 625 SPECIAL - MAINTAIN EXISTING LIGHTING

EXISTING ROADWAYS WHICH ARE TO REMAIN OPEN TO TRAFFIC DURING CONSTRUCTION OF THIS PROJECT AND WHICH ARE LIGHTED SHALL HAVE THE LIGHTING MAINTAINED AS DESCRIBED HEREIN.

BEFORE ANY WORK IS STARTED IN THE IMMEDIATE VICINITY OF THE EXISTING LIGHTING CIRCUITS, REPRESENTATIVES OF ODOT, THE MAINTAINING AGENCY AND THE CONTRACTOR SHALL MAKE A VISUAL INSPECTION OF THE EXISTING ROADWAY LIGHTING CIRCUITS TO BE MAINTAINED. DURING THIS INSPECTION, A WRITTEN RECORD OF THE CONDITION OF EXISTING LIGHTING SHALL BE MADE BY ODOT'S REPRESENTATIVE. THIS WRITTEN REPORT SHALL NOTE INDIVIDUAL LUMINAIRES WHICH ARE NOT IN WORKING ORDER, INDIVIDUAL POLES WHICH ARE NOT STANDING, AND INDIVIDUAL CIRCUITS WHICH ARE NOT IN WORKING ORDER. THE COMPLETED REPORT SHALL BE SIGNED BY THE REPRESENTATIVES OF ODOT, THE MAINTAINING AGENCY AND THE CONTRACTOR.

IF, AS A RESULT OF THIS INSPECTION, IT IS DETERMINED THAT THE CONDITION OF THE EXISTING SYSTEM IS BELOW THAT REQUIRED FOR THE SAFETY OF THE TRAVELING PUBLIC, THEN THE MAINTAINING AGENCY SHALL MAKE THE REPAIRS NECESSARY TO RETURN THE SYSTEM TO AN ACCEPTABLE CONDITION. FOLLOWING THESE REPAIRS, THE SYSTEM SHALL AGAIN BE INSPECTED AND A REPORT SHALL BE MADE AND SIGNED AS OUTLINED HEREIN.

WHEN THE EXISTING SYSTEM IS IN AN ACCEPTABLE CONDITION, IT SHALL BE TURNED OVER TO THE CONTRACTOR WHO SHALL THEN BE REQUIRED TO MAINTAIN THE EXISTING LIGHTING TO THE CONDITION OUTLINED IN THIS REPORT WITH THE EXCEPTION OF KNOCKDOWNS DUE TO TRAFFIC CRASHES.

REPLACEMENT OF KNOCKED DOWNED UNITS SHALL BE DONE ONLY WHEN THE ENGINEER HAS DETERMINED THAT THE REPLACEMENT OF THE KNOCKED DOWN UNIT IS NECESSARY AND SHALL BE PAID SEPARATELY ON A UNIT BASIS.

BETTERMENTS SHALL BE COVERED IN ITEMS OF WORK PERTAINING TO THE CONSTRUCTION OF PERMANENT IMPROVEMENT.

WHEN THE SEQUENCE OF CONSTRUCTION ACTIVITIES REQUIRES, OR SHOULD THE CONTRACTOR DESIRE, THE REMOVAL OF THE EXISTING LIGHTING BEFORE THE NEW LIGHTING IS OPERATIONAL, THE CONTRACTOR SHALL BE RESPONSIBLE FOR PROVIDING TEMPORARY LIGHTING OF THIS PORTION OF THE ROADWAY.

PRIOR TO INSTALLING SUCH LIGHTING, THE CONTRACTOR SHALL PREPARE AND SUBMIT FOUR SETS OF THE TEMPORARY LIGHTING PLAN TO THE ENGINEER FOR REVIEW AND APPROVAL.

THIS PLAN SHALL SHOW LOCATIONS OF POLES, LENGTHS OF BRACKET ARMS, STYLES OF LUMINAIRES, MOUNTING HEIGHTS, WIRING METHODS AND OTHER PERTINENT INFORMATION. THE TEMPORARY LIGHTING SHALL PROVIDE AN AVERAGE INITIAL INTENSITY OF 1.2 FOOTCANDLES WITH AN AVERAGE TO MINIMUM UNIFORMITY NOT TO EXCEED 3:1. MOUNTING HEIGHT OF TEMPORARY LUMINAIRES SHALL NOT BE LESS THAN 30 FEET, AND THE MINIMUM OVERHEAD CONDUCTOR CLEARANCE SHALL BE 20 FEET. TEMPORARY OVERHEAD CONSTRUCTION SHALL NOT BE LESS THAN GRADE "B" FOR STRENGTH REQUIREMENTS AS DEFINED BY THE NATIONAL ELECTRIC SAFETY CODE. WOOD POLES WITH OVERHEAD WIRING MAY BE USED. HOWEVER, TEMPORARY LIGHTING SHALL MEET FEDERAL AND STATE SAFETY CRITERIA. IF BREAKAWAY POLES ARE USED TO MEET THESE CRITERIA, THEN UNDERGROUND WIRING SHALL BE USED. RECONDITIONED OR USED MATERIALS MAY BE FURNISHED FOR TEMPORARY LIGHTING. ALL MATERIALS NECESSARY TO COMPLETE THE TEMPORARY LIGHTING SHALL BE FURNISHED AND INSTALLED BY THE CONTRACTOR. WHEN NO LONGER NEEDED, THE TEMPORARY LIGHTING INSTALLATION SHALL BE REMOVED AND PROPERLY DISPOSED OF BY THE CONTRACTOR.

WHEN THE PROJECT BEGINS AND THE CONTRACTOR HAS TAKEN OVER MAINTENANCE OF THE EXISTING FACILITIES, THE CONTRACTOR IS RESPONSIBLE FOR ALL REQUIRED LAYOUTS AND LOCATIONS OF THE EXISTING AND PROPOSED ELECTRICAL CIRCUITS AND RELATED ITEMS WITHIN THE PROJECT LIMITS. THE CONTRACTOR SHALL LOCATE AND MARK ALL UNDERGROUND ELECTRICAL CIRCUITS (INCLUDING TRAFFIC LOOPS AND LOOP LEAD-INS) FOR THE DURATION OF THE PROJECT.

THE MAINTAINING AGENCY WILL PAY FOR ELECTRICAL ENERGY CONSUMED BY EXISTING POWER SERVICES AND BY PROPOSED PERMANENT POWER SERVICES AFTER ACCEPTANCE OF THE LIGHTING WORK. THE CONTRACTOR WILL PAY FOR ELECTRICAL ENERGY, INSTALLATION, REMOVAL AND MAINTENANCE OF ANY TEMPORARY POWER SERVICES.

THE LUMP SUM PRICE BID FOR ITEM SPECIAL "MAINTAIN EXISTING LIGHTING" SHALL INCLUDE PAYMENT FOR ALL LABOR, EQUIPMENT, MATERIALS AND INCIDENTALS NECESSARY TO MAINTAIN THE EXISTING LIGHTING AS SPECIFIED HEREIN.

IT IS THE INTENT TO MINIMIZE THE OUTAGE OF THE LIGHTING CIRCUIT TO ONLY WHAT IS NECESSARY TO COMPLETE THE CULVERT WORK.

DESIGN AGENCY



DESIGNER

WCS

REVIEWER

BAA 04/30/24

PROJECT ID

117793

SHEET

P.4

TOTAL

19

SHEET NUM.													PART.	ITEM	ITEM EXT	GRAND TOTAL	UNIT	DESCRIPTION	SEE SHEET NO.	
							P.3	P.4	P.5	P.7	P.8	P.19	01/NHS/04							
																		ROADWAY		
													LS	201	11000	LS		CLEARING AND GRUBBING		
										1			1	202	20010	1	EACH	HEADWALL REMOVED		
										1,643			1,643	202	35100	1,643	FT	PIPE REMOVED, 24" AND UNDER		
										2,015			2,015	202	35200	2,015	FT	PIPE REMOVED, OVER 24"		
										2			2	202	58000	2	EACH	MANHOLE REMOVED		
										12			12	202	58100	12	EACH	CATCH BASIN REMOVED		
										39			39	202	98300	39	SY	REMOVAL MISC.: CONCRETE APRON	P.3	
										17			17	202	98300	17	SY	REMOVAL MISC.: ROCK CHANNEL PROTECTION	P.3	
											200		200	203	20000	200	CY	EMBANKMENT		
																		EROSION CONTROL		
											2		2	601	10000	2	SY	RIPRAP		
											302		302	601	21050	302	SY	TIED CONCRETE BLOCK MAT WITH TYPE 1 UNDERLAYMENT		
											4		4	601	32100	4	CY	ROCK CHANNEL PROTECTION, TYPE B WITH FILTER		
								10					10	616	10000	10	MGAL	WATER		
							27						27	659	00300	27	CY	TOPSOIL		
							242						242	659	00500	242	SY	SEEDING AND MULCHING, CLASS 1		
							12						12	659	14000	12	SY	REPAIR SEEDING AND MULCHING		
							0.03						0.03	659	20000	0.03	TON	COMMERCIAL FERTILIZER		
							0.05						0.05	659	31000	0.05	ACRE	LIME		
							1.3						1.3	659	35000	1.3	MGAL	WATER		
											1,500		1,500	670	00700	1,500	SY	DITCH EROSION PROTECTION		
													15,500	832	30000	15,500	EACH	EROSION CONTROL		
																		DRAINAGE		
											LS		LS	503	11100	LS		COFFERDAMS AND EXCAVATION BRACING		
											0.4		0.4	602	20000	0.8	CY	CONCRETE MASONRY		
											140		140	611	01500	140	FT	6" CONDUIT, TYPE F		
											20		20	611	06100	20	FT	15" CONDUIT, TYPE C		
											4		4	611	07600	4	FT	18" CONDUIT, TYPE C, 706.02		
											63		63	611	09700	63	FT	21" CONDUIT, TYPE F, 707.05, TYPE C 707.21, OR 707.33		
											1,435		1,435	611	10600	1,435	FT	24" CONDUIT, TYPE C		
											2,166		2,166	611	13600	2,166	FT	30" CONDUIT, TYPE C		
											4		4	611	13600	4	FT	30" CONDUIT, TYPE C, 706.02		
											223		223	611	96550	223	FT	FIELD PAVING OF EXISTING PIPE, 42" CMP		
											12		12	611	98230	12	EACH	CATCH BASIN, NO. 4		
											2		2	611	99574	2	EACH	MANHOLE, NO. 3		
																		LIGHTING		
													3	3	625	00450	3	EACH	CONNECTION, FUSED PULL APART	
													100	100	625	25408	100	FT	CONDUIT, 2", 725.051	
													100	100	625	25920	100	FT	CONDUIT, MISC.: REMOVE AND DISPOSE EXISTING 1-1/2" CONDUIT	
													100	100	625	29002	100	FT	TRENCH, 24" DEEP	
													1	1	625	30700	1	EACH	PULL BOX, 725.08, 18"	
													LS	LS	SPECIAL	62540000	LS		MAINTAIN EXISTING LIGHTING	P.4
													1	1	625	75800	1	EACH	DISCONNECT CIRCUIT	
																		MAINTENANCE OF TRAFFIC		
									100				100	614	11110	100	HOURL	LAW ENFORCEMENT OFFICER WITH PATROL CAR FOR ASSISTANCE	P.5	
									3				3	614	12380	3	EACH	WORK ZONE IMPACT ATTENUATOR, 24" WIDE HAZARDS, (UNIDIRECTIONAL)	P.5	
									169				169	614	13310	169	EACH	BARRIER REFLECTOR, TYPE 1 (ONE-WAY)	P.5	
									169				169	614	13350	169	EACH	OBJECT MARKER, ONE WAY	P.5	
									8,300				8,300	622	41100	8,300	FT	PORTABLE BARRIER, UNANCHORED		
																		INCIDENTALS		
													LS	614	11000	LS		MAINTAINING TRAFFIC		
													LS	623	10000	LS		CONSTRUCTION LAYOUT STAKES AND SURVEYING		
													LS	624	10000	LS		MOBILIZATION		

GENERAL SUMMARY

DESIGN AGENCY



DESIGNER

WCS

REVIEWER

BAA 04/30/24

PROJECT ID

117793

SHEET

P.6

TOTAL

19



LIGHTING SUBSUMMARY

ITEM	EXTENSION	QUANTITY	UNIT	DESCRIPTION
625	00450	3	EACH	CONNECTION, FUSED PULL APART
625	25408	100	FT	2" CONDUIT, 725.051
625	25920	100	FT	CONDUIT, MISC.: REMOVE AND DISPOSE EXISTING 1-1/2" CONDUIT
625	29002	100	FT	TRENCH, 24" DEEP
625	30700	1	EACH	PULLBOX, 725.08, 18"
625	40000	1	LUMP	SPECIAL - MAINTAIN EXISTING LIGHTING
625	75800	1	EACH	DISCONNECT CIRCUIT

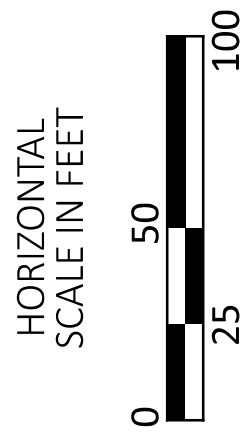

LIGHTING PLAN
GRE-675-0960

DESIGN AGENCY



DESIGNER
TCS

REVIEWER

MAG

PROJECT ID
117793

SHEET
P.19

TOTAL
19