

GENERAL INFORMATION

Project C-R-S / Name:	HAR-US 68/SR 31 Roundabout	PID:	121008	District:	01
Brief Project Description:	<p>The City of Kenton, in partnership with the Ohio Department of Transportation, has initiated a roadway improvement project on U.S. Route 68 (Detroit Street) and State Route 31 (Main Street) in the City of Kenton, Hardin County, Ohio. The project will construct a roundabout on U.S. Route 68 near the intersection of Perry Street and reroute State Route 31 to the roundabout on a new alignment. Additional work includes sidewalk installation, driveway approach replacements (as needed), and drainage and sanitary line replacement. Permanent and temporary right-of-way, as well as deep excavation, will be required to complete this work.</p> <p>In addition, this project will also require the following signal work. No right-of-way acquisition or deep excavation will be required.</p> <ul style="list-style-type: none"> • Signal replacement at Detroit Street / Franklin Street • Signal replacement at Detroit Street / Columbus • Signal removal at Detroit Street / Carrol Street • Signal removal at Detroit Street / Ohio Street <p>Construction is scheduled to begin in August 2026 and take one year to complete.</p>				
Report Author(s):	Brett Allarding Curfman				
Affiliation:	Clune Consulting Services				

CERTIFICATION (Must be acknowledged by Prequalified Individual)

<input checked="" type="checkbox"/>	I certify that I have personally examined and am familiar with the information in this document and all attachments, and that the data collection was supervised by an individual(s) prequalified to conduct the RMR for ODOT or by trained ODOT Environmental staff. Based on my inquiry of those persons immediately responsible for obtaining the information contained herein, I believe that the information has been collected in accordance with the ODOT RMR Manual current at the time of this submittal, and is true, accurate, and complete.				
Name:	Brooke Heid	Signature:	<i>Brooke A. Heid</i>		
Title:	NEPA Project Manager	Date:	9/18/2024		
Email:	Brooke@CluneConsult.com	Phone Number:	614-570-5771		

BLOCK 1

1a:	Does Permanent right-of-way (ROW) need to be obtained for the Project?	Yes
1b:	Will the Project involve excavations greater than 6 feet deep (excluding projects which only include signal pole installation)?	Yes
1c:	Is the Project on the 513 Exemption listed?	No
1d:	Is the Project within 300-feet of a landfill?	No

BLOCK 2 - COMPLETE FULL ORPS AND PROPERTY INVENTORY

Complete Columns 1-6 of the "Property Inventory: Properties Within or Abutting" and (if applicable) Complete "Remote Property Inventory" tables.
--

BLOCK 3 - INITIATE PROJECT SCREENING

Are all Properties within the Project Limits Exempt; AND Project is not with 300 feet of a Landfall; AND there are no Remote Properties identified in ORPS Listing?	No
If the answer is YES - Upload this Form and attachments to EnviroNet; the Project is considered Exempt from further evaluation for Regulated Materials. If the answer is No or Unknown - Complete the Property Inventory (Columns 7-9).	

PROPERTY INVENTORY: PROPERTIES WITHIN OR ABUTTING PROJECT LIMITS

Property Inventory: Properties Within or Abutting Project Limits														
Column 1			Column 2		Column 3	Column 4	Column 5	Column 6			Column 7		Column 8	Column 9
ODOT / RMR Property ID#	Tenant / Owner Name	Property Street Address	Current Land Use	Current or Past RM Concern Noted during Review?	Select RCRA ORPS Listing(s). (Check all that apply.)	Select ORPS Listing(s). (Check all that apply.)	What Is the determined Land Use Risk based on Columns 2, 3 and 4	Total or Partial Take?	Is There Demolition?	Is There Deep Excavation On or Adjacent to Property?	Is the Property Likely Impacted by RM?	Is Property RM Likely Encountered During Construction?	Action Result?	Comments
RM-001	Jennifer Bickley John Siemon	406 S Detroit St 410 S Detroit St	Residential	No	<input checked="" type="checkbox"/> No RCRA <input type="checkbox"/> CESGQ/SQG <input type="checkbox"/> LQG <input type="checkbox"/> CORRACTS <input type="checkbox"/> Non-CORRACTS <input type="checkbox"/> Unspecified Universe <input type="checkbox"/> TSD <input type="checkbox"/> Non-Generator <input type="checkbox"/> Other (Specify in Comments)	<input checked="" type="checkbox"/> No ORPS <input type="checkbox"/> CERCLIS/NFRAP <input type="checkbox"/> I/E Control <input type="checkbox"/> UST/LUST <input type="checkbox"/> NPL <input type="checkbox"/> Ohio VAP <input type="checkbox"/> SPILLS <input type="checkbox"/> SWF <input type="checkbox"/> Town Gas <input type="checkbox"/> DERR Database <input type="checkbox"/> Other (Specify in Comments)	Exempt	No Take	No	Yes	No	No	RMR Complete	
RM-002	City of Kenton	S Detroit St 420 S Detroit St	Vacant	No	<input checked="" type="checkbox"/> No RCRA <input type="checkbox"/> CESGQ/SQG <input type="checkbox"/> LQG <input type="checkbox"/> CORRACTS <input type="checkbox"/> Non-CORRACTS <input type="checkbox"/> Unspecified Universe <input type="checkbox"/> TSD <input type="checkbox"/> Non-Generator <input type="checkbox"/> Other (Specify in Comments)	<input checked="" type="checkbox"/> No ORPS <input type="checkbox"/> CERCLIS/NFRAP <input type="checkbox"/> I/E Control <input type="checkbox"/> UST/LUST <input type="checkbox"/> NPL <input type="checkbox"/> Ohio VAP <input type="checkbox"/> SPILLS <input type="checkbox"/> SWF <input type="checkbox"/> Town Gas <input type="checkbox"/> DERR Database <input type="checkbox"/> Other (Specify in Comments)	Exempt	No Take Property already owned by the City.	No	No	No	No	RMR Complete	Grassy areas where residences have been demolished.
RM-003	City of Kenton	S Main St	Vacant	No	<input checked="" type="checkbox"/> No RCRA <input type="checkbox"/> CESGQ/SQG <input type="checkbox"/> LQG <input type="checkbox"/> CORRACTS <input type="checkbox"/> Non-CORRACTS <input type="checkbox"/> Unspecified Universe <input type="checkbox"/> TSD <input type="checkbox"/> Non-Generator <input type="checkbox"/> Other (Specify in Comments)	<input checked="" type="checkbox"/> No ORPS <input type="checkbox"/> CERCLIS/NFRAP <input type="checkbox"/> I/E Control <input type="checkbox"/> UST/LUST <input type="checkbox"/> NPL <input type="checkbox"/> Ohio VAP <input type="checkbox"/> SPILLS <input type="checkbox"/> SWF <input type="checkbox"/> Town Gas <input type="checkbox"/> DERR Database <input type="checkbox"/> Other (Specify in Comments)	Low	No Take Property already owned by the City.	No	Yes	No	No	RMR Complete	Parking lot but appears to have been various commercial structures circa 1955-1967.

Column 1			Column 2		Column 3	Column 4	Column 5	Column 6			Column 7		Column 8	Column 9
ODOT / RMR Property ID#	Tenant / Owner Name	Property Street Address	Current Land Use	Current or Past RM Concern Noted during Review?	Select RCRA ORPS Listing(s). (Check all that apply.)	Select ORPS Listing(s). (Check all that apply.)	What is the determined Land Use Risk based on Columns 2, 3 and 4	Total or Partial Take?	Is There Demolition?	Is There Deep Excavation On or Adjacent to Property?	Is the Property Likely Impacted by RM?	Is Property RM Likely Encountered During Construction?	Action Result?	Comments
RM-004	New York Central Lines LLC	N/A	Railroad, featureless track	No	<input checked="" type="checkbox"/> No RCRA <input type="checkbox"/> CESQG/SQG <input type="checkbox"/> LQG <input type="checkbox"/> CORRACTS <input type="checkbox"/> Non-CORRACTS <input type="checkbox"/> Unspecified Universe <input type="checkbox"/> TSD <input type="checkbox"/> Non-Generator <input type="checkbox"/> Other (Specify in Comments)	<input checked="" type="checkbox"/> No ORPS <input type="checkbox"/> CERCLIS/NFRAP <input type="checkbox"/> I/E Control <input type="checkbox"/> UST/LUST <input type="checkbox"/> NPL <input type="checkbox"/> Ohio VAP <input type="checkbox"/> SPILLS <input type="checkbox"/> SWF <input type="checkbox"/> Town Gas <input type="checkbox"/> DERR Database <input type="checkbox"/> Other (Specify in Comments)	Low	No Take	No	No	No	No	RMR Complete	
RM-005	RI CS4 LLC (Marathon Gas & Village Pantry)	350 S Main St	Gas Station	Yes	<input checked="" type="checkbox"/> No RCRA <input type="checkbox"/> CESQG/SQG <input type="checkbox"/> LQG <input type="checkbox"/> CORRACTS <input type="checkbox"/> Non-CORRACTS <input type="checkbox"/> Unspecified Universe <input type="checkbox"/> TSD <input type="checkbox"/> Non-Generator <input type="checkbox"/> Other (Specify in Comments)	<input type="checkbox"/> No ORPS <input type="checkbox"/> CERCLIS/NFRAP <input type="checkbox"/> I/E Control <input checked="" type="checkbox"/> UST/LUST <input type="checkbox"/> NPL <input type="checkbox"/> Ohio VAP <input type="checkbox"/> SPILLS <input type="checkbox"/> SWF <input type="checkbox"/> Town Gas <input type="checkbox"/> DERR Database <input type="checkbox"/> Other (Specify in Comments)	High	No Take	No	Yes	No	RMR Complete	Gas station since at least 1979. Prior to this, structure appears related to adjacent railroad.	
RM-006	Hardin County Commissioners Upper Scioto Drainage and Conservancy District	S Main St S Main St	Undeveloped/Forested	No	<input checked="" type="checkbox"/> No RCRA <input type="checkbox"/> CESQG/SQG <input type="checkbox"/> LQG <input type="checkbox"/> CORRACTS <input type="checkbox"/> Non-CORRACTS <input type="checkbox"/> Unspecified Universe <input type="checkbox"/> TSD <input type="checkbox"/> Non-Generator <input type="checkbox"/> Other (Specify in Comments)	<input checked="" type="checkbox"/> No ORPS <input type="checkbox"/> CERCLIS/NFRAP <input type="checkbox"/> I/E Control <input type="checkbox"/> UST/LUST <input type="checkbox"/> NPL <input type="checkbox"/> Ohio VAP <input type="checkbox"/> SPILLS <input type="checkbox"/> SWF <input type="checkbox"/> Town Gas <input type="checkbox"/> DERR Database <input type="checkbox"/> Other (Specify in Comments)	Exempt	No Take	No	No	No	RMR Complete		

Column 1			Column 2		Column 3	Column 4	Column 5	Column 6			Column 7		Column 8	Column 9
ODOT / RMR Property ID#	Tenant / Owner Name	Property Street Address	Current Land Use	Current or Past RM Concern Noted during Review?	Select RCRA ORPS Listing(s). (Check all that apply.)	Select ORPS Listing(s). (Check all that apply.)	What is the determined Land Use Risk based on Columns 2, 3 and 4	Total or Partial Take?	Is There Demolition?	Is There Deep Excavation On or Adjacent to Property?	Is the Property Likely Impacted by RM?	Is Property RM Likely Encountered During Construction?	Action Result?	Comments
RM-007	Upper Scioto Drainage and Conservancy District	S Main St	Other (explained in comments)	No	<input checked="" type="checkbox"/> No RCRA <input type="checkbox"/> CESGQ/SQG <input type="checkbox"/> LQG <input type="checkbox"/> CORRACTS <input type="checkbox"/> Non-CORRACTS <input type="checkbox"/> Unspecified Universe <input type="checkbox"/> TSD <input type="checkbox"/> Non-Generator <input type="checkbox"/> Other (Specify in Comments)	<input checked="" type="checkbox"/> No ORPS <input type="checkbox"/> CERCLIS/NFRAP <input type="checkbox"/> I/E Control <input type="checkbox"/> UST/LUST <input type="checkbox"/> NPL <input type="checkbox"/> Ohio VAP <input type="checkbox"/> SPILLS <input type="checkbox"/> SWF <input type="checkbox"/> Town Gas <input type="checkbox"/> DERR Database <input type="checkbox"/> Other (Specify in Comments)	Low	Partial Take Take for drainage on eastern portion of the property only.	No	Yes	No	No	RMR Complete	Parking lot encroaching from adjacent parcel.
RM-008	Mark Tice	370 S Main St	Other (explained in comments)	Yes Records related to previous high risk land use type.	<input checked="" type="checkbox"/> No RCRA <input type="checkbox"/> CESGQ/SQG <input type="checkbox"/> LQG <input type="checkbox"/> CORRACTS <input type="checkbox"/> Non-CORRACTS <input type="checkbox"/> Unspecified Universe <input type="checkbox"/> TSD <input type="checkbox"/> Non-Generator <input type="checkbox"/> Other (Specify in Comments)	<input type="checkbox"/> No ORPS <input type="checkbox"/> CERCLIS/NFRAP <input type="checkbox"/> I/E Control <input checked="" type="checkbox"/> UST/LUST <input type="checkbox"/> NPL <input type="checkbox"/> Ohio VAP <input type="checkbox"/> SPILLS <input type="checkbox"/> SWF <input type="checkbox"/> Town Gas <input type="checkbox"/> DERR Database <input type="checkbox"/> Other (Specify in Comments)	High	Total Take	No	Yes	Yes	RMR Assessment	Parking lot, but this property was previously the Old Studebaker Dealership.	
RM-009	Michael Fink (C&S Servicing Center, lawn mowing)	429 S Detroit St	Commerical (bank, office, store, lodging, care)	No	<input checked="" type="checkbox"/> No RCRA <input type="checkbox"/> CESGQ/SQG <input type="checkbox"/> LQG <input type="checkbox"/> CORRACTS <input type="checkbox"/> Non-CORRACTS <input type="checkbox"/> Unspecified Universe <input type="checkbox"/> TSD <input type="checkbox"/> Non-Generator <input type="checkbox"/> Other (Specify in Comments)	<input checked="" type="checkbox"/> No ORPS <input type="checkbox"/> CERCLIS/NFRAP <input type="checkbox"/> I/E Control <input type="checkbox"/> UST/LUST <input type="checkbox"/> NPL <input type="checkbox"/> Ohio VAP <input type="checkbox"/> SPILLS <input type="checkbox"/> SWF <input type="checkbox"/> Town Gas <input type="checkbox"/> DERR Database <input type="checkbox"/> Other (Specify in Comments)	Low	No Take	No	Yes	No	No	RMR Complete	

Column 1			Column 2		Column 3	Column 4	Column 5	Column 6			Column 7		Column 8	Column 9
ODOT / RMR Property ID#	Tenant / Owner Name	Property Street Address	Current Land Use	Current or Past RM Concern Noted during Review?	Select RCRA ORPS Listing(s). (Check all that apply.)	Select ORPS Listing(s). (Check all that apply.)	What is the determined Land Use Risk based on Columns 2, 3 and 4	Total or Partial Take?	Is There Demolition?	Is There Deep Excavation On or Adjacent to Property?	Is the Property Likely Impacted by RM?	Is Property RM Likely Encountered During Construction?	Action Result?	Comments
RM-010	City of Kenton	414 S Main St	Commerical (bank, office, store, lodging, care)	No	<input checked="" type="checkbox"/> No RCRA <input type="checkbox"/> CESGQ/SQG <input type="checkbox"/> LQG <input type="checkbox"/> CORRACTS <input type="checkbox"/> Non-CORRACTS <input type="checkbox"/> Unspecified Universe <input type="checkbox"/> TSD <input type="checkbox"/> Non-Generator <input type="checkbox"/> Other (Specify in Comments)	<input checked="" type="checkbox"/> No ORPS <input type="checkbox"/> CERCLIS/NFRAP <input type="checkbox"/> I/E Control <input type="checkbox"/> UST/LUST <input type="checkbox"/> NPL <input type="checkbox"/> Ohio VAP <input type="checkbox"/> SPILLS <input type="checkbox"/> SWF <input type="checkbox"/> Town Gas <input type="checkbox"/> DERR Database <input type="checkbox"/> Other (Specify in Comments)	Low	No Take	Yes	Yes	No	No	RMR Complete	City has already acquired the property and the structure will be demolished as part of a separate contract.
RM-011	Mental Health of Allen Auglaize (Mental Health and Recovery Services)	416 S Main St	Commerical (bank, office, store, lodging, care)	No	<input checked="" type="checkbox"/> No RCRA <input type="checkbox"/> CESGQ/SQG <input type="checkbox"/> LQG <input type="checkbox"/> CORRACTS <input type="checkbox"/> Non-CORRACTS <input type="checkbox"/> Unspecified Universe <input type="checkbox"/> TSD <input type="checkbox"/> Non-Generator <input type="checkbox"/> Other (Specify in Comments)	<input checked="" type="checkbox"/> No ORPS <input type="checkbox"/> CERCLIS/NFRAP <input type="checkbox"/> I/E Control <input type="checkbox"/> UST/LUST <input type="checkbox"/> NPL <input type="checkbox"/> Ohio VAP <input type="checkbox"/> SPILLS <input type="checkbox"/> SWF <input type="checkbox"/> Town Gas <input type="checkbox"/> DERR Database <input type="checkbox"/> Other (Specify in Comments)	Low	Partial Take	No	Yes	No	No	RMR Complete	
RM-012	Timothy Peacock (Peacock Water)	430 S Main St	Commerical (bank, office, store, lodging, care)	Yes	<input checked="" type="checkbox"/> No RCRA <input type="checkbox"/> CESGQ/SQG <input type="checkbox"/> LQG <input type="checkbox"/> CORRACTS <input type="checkbox"/> Non-CORRACTS <input type="checkbox"/> Unspecified Universe <input type="checkbox"/> TSD <input type="checkbox"/> Non-Generator <input type="checkbox"/> Other (Specify in Comments)	<input checked="" type="checkbox"/> No ORPS <input type="checkbox"/> CERCLIS/NFRAP <input type="checkbox"/> I/E Control <input type="checkbox"/> UST/LUST <input type="checkbox"/> NPL <input type="checkbox"/> Ohio VAP <input type="checkbox"/> SPILLS <input type="checkbox"/> SWF <input type="checkbox"/> Town Gas <input type="checkbox"/> DERR Database <input type="checkbox"/> Other (Specify in Comments)	High	No Take	No	No	No	No	RMR Complete	

Column 1			Column 2		Column 3	Column 4	Column 5	Column 6			Column 7		Column 8	Column 9
ODOT / RMR Property ID#	Tenant / Owner Name	Property Street Address	Current Land Use	Current or Past RM Concern Noted during Review?	Select RCRA ORPS Listing(s). (Check all that apply.)	Select ORPS Listing(s). (Check all that apply.)	What Is the determined Land Use Risk based on Columns 2, 3 and 4	Total or Partial Take?	Is There Demolition?	Is There Deep Excavation On or Adjacent to Property?	Is the Property Likely Impacted by RM?	Is Property RM Likely Encountered During Construction?	Action Result?	Comments
RM-013	First National Bank of Forest	438 S Main St	Commerical (bank, office, store, lodging, care)	No	<input checked="" type="checkbox"/> No RCRA <input type="checkbox"/> CESGQ/SQG <input type="checkbox"/> LQG <input type="checkbox"/> CORRACTS <input type="checkbox"/> Non-CORRACTS <input type="checkbox"/> Unspecified Universe <input type="checkbox"/> TSD <input type="checkbox"/> Non-Generator <input type="checkbox"/> Other (Specify in Comments)	<input checked="" type="checkbox"/> No ORPS <input type="checkbox"/> CERCLIS/NFRAP <input type="checkbox"/> I/E Control <input type="checkbox"/> UST/LUST <input type="checkbox"/> NPL <input type="checkbox"/> Ohio VAP <input type="checkbox"/> SPILLS <input type="checkbox"/> SWF <input type="checkbox"/> Town Gas <input type="checkbox"/> DERR Database <input type="checkbox"/> Other (Specify in Comments)	Low	No Take	No	No	No	No	RMR Complete	
RM-014	BMDMJ Properties LLC (S7S Drive Thru)	403 S Main St	Commerical (bank, office, store, lodging, care)	Yes	<input checked="" type="checkbox"/> No RCRA <input type="checkbox"/> CESGQ/SQG <input type="checkbox"/> LQG <input type="checkbox"/> CORRACTS <input type="checkbox"/> Non-CORRACTS <input type="checkbox"/> Unspecified Universe <input type="checkbox"/> TSD <input type="checkbox"/> Non-Generator <input type="checkbox"/> Other (Specify in Comments)	<input checked="" type="checkbox"/> No ORPS <input type="checkbox"/> CERCLIS/NFRAP <input type="checkbox"/> I/E Control <input type="checkbox"/> UST/LUST <input type="checkbox"/> NPL <input type="checkbox"/> Ohio VAP <input type="checkbox"/> SPILLS <input type="checkbox"/> SWF <input type="checkbox"/> Town Gas <input type="checkbox"/> DERR Database <input type="checkbox"/> Other (Specify in Comments)	High	No Take	No	No	Yes	No	RMR Complete	Property may once have been a gas station, see 1955 & 1967 Historic Aerial Maps for potential pump islands.
RM-015	B-K-P Ambulance District	439 S Main St	Other (explained in comments) EMS Garage	No	<input checked="" type="checkbox"/> No RCRA <input type="checkbox"/> CESGQ/SQG <input type="checkbox"/> LQG <input type="checkbox"/> CORRACTS <input type="checkbox"/> Non-CORRACTS <input type="checkbox"/> Unspecified Universe <input type="checkbox"/> TSD <input type="checkbox"/> Non-Generator <input type="checkbox"/> Other (Specify in Comments)	<input checked="" type="checkbox"/> No ORPS <input type="checkbox"/> CERCLIS/NFRAP <input type="checkbox"/> I/E Control <input type="checkbox"/> UST/LUST <input type="checkbox"/> NPL <input type="checkbox"/> Ohio VAP <input type="checkbox"/> SPILLS <input type="checkbox"/> SWF <input type="checkbox"/> Town Gas <input type="checkbox"/> DERR Database <input type="checkbox"/> Other (Specify in Comments)	High	No Take	No	Yes	No	No	RMR Complete	Vehicular maintenance is assumed to be conducted within the garage, located approximately 30-45 feet from the proposed construction limits.

Column 1			Column 2		Column 3	Column 4	Column 5	Column 6			Column 7		Column 8	Column 9
ODOT / RMR Property ID#	Tenant / Owner Name	Property Street Address	Current Land Use	Current or Past RM Concern Noted during Review?	Select RCRA ORPS Listing(s). (Check all that apply.)	Select ORPS Listing(s). (Check all that apply.)	What Is the determined Land Use Risk based on Columns 2, 3 and 4	Total or Partial Take?	Is There Demolition?	Is There Deep Excavation On or Adjacent to Property?	Is the Property Likely Impacted by RM?	Is Property RM Likely Encountered During Construction?	Action Result?	Comments
RM-016	Charles & Robin Wright Michael & Christopher Davis	209 N Detroit St 203 S Main St	Residential	No	<input checked="" type="checkbox"/> No RCRA <input type="checkbox"/> CESQG/SQG <input type="checkbox"/> LQG <input type="checkbox"/> CORRACTS <input type="checkbox"/> Non-CORRACTS <input type="checkbox"/> Unspecified Universe <input type="checkbox"/> TSD <input type="checkbox"/> Non-Generator <input type="checkbox"/> Other (Specify in Comments)	<input checked="" type="checkbox"/> No ORPS <input type="checkbox"/> CERCLIS/NFRAP <input type="checkbox"/> I/E Control <input type="checkbox"/> UST/LUST <input type="checkbox"/> NPL <input type="checkbox"/> Ohio VAP <input type="checkbox"/> SPILLS <input type="checkbox"/> SWF <input type="checkbox"/> Town Gas <input type="checkbox"/> DERR Database <input type="checkbox"/> Other (Specify in Comments)	Exempt	No Take	No	No	No	No	RMR Complete	
RM-017	Bradley & Laura Wingfield	133 N Detroit St	Commerical (bank, office, store, lodging, care)	Yes	<input type="checkbox"/> No RCRA <input checked="" type="checkbox"/> CESQG/SQG <input type="checkbox"/> LQG <input type="checkbox"/> CORRACTS <input type="checkbox"/> Non-CORRACTS <input type="checkbox"/> Unspecified Universe <input type="checkbox"/> TSD <input type="checkbox"/> Non-Generator <input type="checkbox"/> Other (Specify in Comments)	<input type="checkbox"/> No ORPS <input type="checkbox"/> CERCLIS/NFRAP <input type="checkbox"/> I/E Control <input checked="" type="checkbox"/> UST/LUST <input type="checkbox"/> NPL <input type="checkbox"/> Ohio VAP <input type="checkbox"/> SPILLS <input type="checkbox"/> SWF <input type="checkbox"/> Town Gas <input type="checkbox"/> DERR Database <input type="checkbox"/> Other (Specify in Comments)	High	No Take	No	No	Yes	No	RMR Complete	Garage bays present. According to ORPS, property previously a BP gas station.
RM-018	Laura & Bradley Wingfield (Twirl Bride Shop)	101 N Detroit St	Commerical (bank, office, store, lodging, care)	No	<input checked="" type="checkbox"/> No RCRA <input type="checkbox"/> CESQG/SQG <input type="checkbox"/> LQG <input type="checkbox"/> CORRACTS <input type="checkbox"/> Non-CORRACTS <input type="checkbox"/> Unspecified Universe <input type="checkbox"/> TSD <input type="checkbox"/> Non-Generator <input type="checkbox"/> Other (Specify in Comments)	<input checked="" type="checkbox"/> No ORPS <input type="checkbox"/> CERCLIS/NFRAP <input type="checkbox"/> I/E Control <input type="checkbox"/> UST/LUST <input type="checkbox"/> NPL <input type="checkbox"/> Ohio VAP <input type="checkbox"/> SPILLS <input type="checkbox"/> SWF <input type="checkbox"/> Town Gas <input type="checkbox"/> DERR Database <input type="checkbox"/> Other (Specify in Comments)	Low	No Take	No	No	No	No	RMR Complete	

Column 1			Column 2		Column 3	Column 4	Column 5	Column 6			Column 7		Column 8	Column 9
ODOT / RMR Property ID#	Tenant / Owner Name	Property Street Address	Current Land Use	Current or Past RM Concern Noted during Review?	Select RCRA ORPS Listing(s). (Check all that apply.)	Select ORPS Listing(s). (Check all that apply.)	What Is the determined Land Use Risk based on Columns 2, 3 and 4	Total or Partial Take?	Is There Demolition?	Is There Deep Excavation On or Adjacent to Property?	Is the Property Likely Impacted by RM?	Is Property RM Likely Encountered During Construction?	Action Result?	Comments
RM-019	Interstate Realty Holdings LLC (Unknown Business)	208 & 210 W Columbus St	Commerical (bank, office, store, lodging, care)	No	<input checked="" type="checkbox"/> No RCRA <input type="checkbox"/> CESGQ/SQG <input type="checkbox"/> LQG <input type="checkbox"/> CORRACTS <input type="checkbox"/> Non-CORRACTS <input type="checkbox"/> Unspecified Universe <input type="checkbox"/> TSD <input type="checkbox"/> Non-Generator <input type="checkbox"/> Other (Specify in Comments)	<input checked="" type="checkbox"/> No ORPS <input type="checkbox"/> CERCLIS/NFRAP <input type="checkbox"/> I/E Control <input type="checkbox"/> UST/LUST <input type="checkbox"/> NPL <input type="checkbox"/> Ohio VAP <input type="checkbox"/> SPILLS <input type="checkbox"/> SWF <input type="checkbox"/> Town Gas <input type="checkbox"/> DERR Database <input type="checkbox"/> Other (Specify in Comments)	Low	No Take	No	No	No	No	RMR Complete	
RM-020	Huntington National Bank	202 N Detroit St	Commerical (bank, office, store, lodging, care)	No	<input checked="" type="checkbox"/> No RCRA <input type="checkbox"/> CESGQ/SQG <input type="checkbox"/> LQG <input type="checkbox"/> CORRACTS <input type="checkbox"/> Non-CORRACTS <input type="checkbox"/> Unspecified Universe <input type="checkbox"/> TSD <input type="checkbox"/> Non-Generator <input type="checkbox"/> Other (Specify in Comments)	<input checked="" type="checkbox"/> No ORPS <input type="checkbox"/> CERCLIS/NFRAP <input type="checkbox"/> I/E Control <input type="checkbox"/> UST/LUST <input type="checkbox"/> NPL <input type="checkbox"/> Ohio VAP <input type="checkbox"/> SPILLS <input type="checkbox"/> SWF <input type="checkbox"/> Town Gas <input type="checkbox"/> DERR Database <input type="checkbox"/> Other (Specify in Comments)	Low	No Take	No	No	No	No	RMR Complete	
RM-021	Fair Lichty Resch Inc (FLR Insurancener)	123 W Carrol St	Commerical (bank, office, store, lodging, care)	No	<input checked="" type="checkbox"/> No RCRA <input type="checkbox"/> CESGQ/SQG <input type="checkbox"/> LQG <input type="checkbox"/> CORRACTS <input type="checkbox"/> Non-CORRACTS <input type="checkbox"/> Unspecified Universe <input type="checkbox"/> TSD <input type="checkbox"/> Non-Generator <input type="checkbox"/> Other (Specify in Comments)	<input checked="" type="checkbox"/> No ORPS <input type="checkbox"/> CERCLIS/NFRAP <input type="checkbox"/> I/E Control <input type="checkbox"/> UST/LUST <input type="checkbox"/> NPL <input type="checkbox"/> Ohio VAP <input type="checkbox"/> SPILLS <input type="checkbox"/> SWF <input type="checkbox"/> Town Gas <input type="checkbox"/> DERR Database <input type="checkbox"/> Other (Specify in Comments)	Low	No Take	No	No	No	No	RMR Complete	

Column 1			Column 2		Column 3	Column 4	Column 5	Column 6			Column 7		Column 8	Column 9
ODOT / RMR Property ID#	Tenant / Owner Name	Property Street Address	Current Land Use	Current or Past RM Concern Noted during Review?	Select RCRA ORPS Listing(s). (Check all that apply.)	Select ORPS Listing(s). (Check all that apply.)	What Is the determined Land Use Risk based on Columns 2, 3 and 4	Total or Partial Take?	Is There Demolition?	Is There Deep Excavation On or Adjacent to Property?	Is the Property Likely Impacted by RM?	Is Property RM Likely Encountered During Construction?	Action Result?	Comments
RM-022	McElroy Funeral Services	113 W Carrol St 123 N Main St 127 N Main St	Commerical (bank, office, store, lodging, care)	Yes	<input type="checkbox"/> No RCRA <input type="checkbox"/> CESHQ/SQG <input type="checkbox"/> LQG <input type="checkbox"/> CORRACTS <input type="checkbox"/> Non-CORRACTS <input checked="" type="checkbox"/> Unspecified Universe <input type="checkbox"/> TSD <input type="checkbox"/> Non-Generator <input type="checkbox"/> Other (Specify in Comments)	<input type="checkbox"/> No ORPS <input type="checkbox"/> CERCLIS/NFRAP <input type="checkbox"/> I/E Control <input checked="" type="checkbox"/> UST/LUST <input type="checkbox"/> NPL <input type="checkbox"/> Ohio VAP <input type="checkbox"/> SPILLS <input type="checkbox"/> SWF <input type="checkbox"/> Town Gas <input type="checkbox"/> DERR Database <input type="checkbox"/> Other (Specify in Comments)	High	No Take	No	No	Yes	No	RMR Complete	Property at the SW corner of Carrol St / Main St was previously a gas station (circa 1955-1988).
RM-023	Huntington National Bank	112 N Detroit St 126 & 128 W Columbus St	Commerical (bank, office, store, lodging, care)	No	<input checked="" type="checkbox"/> No RCRA <input type="checkbox"/> CESHQ/SQG <input type="checkbox"/> LQG <input type="checkbox"/> CORRACTS <input type="checkbox"/> Non-CORRACTS <input type="checkbox"/> Unspecified Universe <input type="checkbox"/> TSD <input type="checkbox"/> Non-Generator <input type="checkbox"/> Other (Specify in Comments)	<input checked="" type="checkbox"/> No ORPS <input type="checkbox"/> CERCLIS/NFRAP <input type="checkbox"/> I/E Control <input type="checkbox"/> UST/LUST <input type="checkbox"/> NPL <input type="checkbox"/> Ohio VAP <input type="checkbox"/> SPILLS <input type="checkbox"/> SWF <input type="checkbox"/> Town Gas <input type="checkbox"/> DERR Database <input type="checkbox"/> Other (Specify in Comments)	Low	No Take	No	No	No	No	RMR Complete	
RM-024	Brent Thomas (Custom Torso Silk Screened Apparel) (Walter 5)	120-124 W Columbus St	Commerical (bank, office, store, lodging, care)	No	<input checked="" type="checkbox"/> No RCRA <input type="checkbox"/> CESHQ/SQG <input type="checkbox"/> LQG <input type="checkbox"/> CORRACTS <input type="checkbox"/> Non-CORRACTS <input type="checkbox"/> Unspecified Universe <input type="checkbox"/> TSD <input type="checkbox"/> Non-Generator <input type="checkbox"/> Other (Specify in Comments)	<input checked="" type="checkbox"/> No ORPS <input type="checkbox"/> CERCLIS/NFRAP <input type="checkbox"/> I/E Control <input type="checkbox"/> UST/LUST <input type="checkbox"/> NPL <input type="checkbox"/> Ohio VAP <input type="checkbox"/> SPILLS <input type="checkbox"/> SWF <input type="checkbox"/> Town Gas <input type="checkbox"/> DERR Database <input type="checkbox"/> Other (Specify in Comments)	Low	No Take	No	No	No	No	RMR Complete	

Column 1			Column 2		Column 3	Column 4	Column 5	Column 6			Column 7		Column 8	Column 9
ODOT / RMR Property ID#	Tenant / Owner Name	Property Street Address	Current Land Use	Current or Past RM Concern Noted during Review?	Select RCRA ORPS Listing(s). (Check all that apply.)	Select ORPS Listing(s). (Check all that apply.)	What Is the determined Land Use Risk based on Columns 2, 3 and 4	Total or Partial Take?	Is There Demolition?	Is There Deep Excavation On or Adjacent to Property?	Is the Property Likely Impacted by RM?	Is Property RM Likely Encountered During Construction?	Action Result?	Comments
RM-025	Bradford Bailey Enterprises (Various retail)	116 W Columbus St	Commerical (bank, office, store, lodging, care)	No	<input checked="" type="checkbox"/> No RCRA <input type="checkbox"/> CESGQ/SQG <input type="checkbox"/> LQG <input type="checkbox"/> CORRACTS <input type="checkbox"/> Non-CORRACTS <input type="checkbox"/> Unspecified Universe <input type="checkbox"/> TSD <input type="checkbox"/> Non-Generator <input type="checkbox"/> Other (Specify in Comments)	<input checked="" type="checkbox"/> No ORPS <input type="checkbox"/> CERCLIS/NFRAP <input type="checkbox"/> I/E Control <input type="checkbox"/> UST/LUST <input type="checkbox"/> NPL <input type="checkbox"/> Ohio VAP <input type="checkbox"/> SPILLS <input type="checkbox"/> SWF <input type="checkbox"/> Town Gas <input type="checkbox"/> DERR Database <input type="checkbox"/> Other (Specify in Comments)	Low	No Take	No	No	No	No	RMR Complete	
RM-026	Top Knot Salon LLC	213 W Columbus St	Commerical (bank, office, store, lodging, care)	No	<input checked="" type="checkbox"/> No RCRA <input type="checkbox"/> CESGQ/SQG <input type="checkbox"/> LQG <input type="checkbox"/> CORRACTS <input type="checkbox"/> Non-CORRACTS <input type="checkbox"/> Unspecified Universe <input type="checkbox"/> TSD <input type="checkbox"/> Non-Generator <input type="checkbox"/> Other (Specify in Comments)	<input checked="" type="checkbox"/> No ORPS <input type="checkbox"/> CERCLIS/NFRAP <input type="checkbox"/> I/E Control <input type="checkbox"/> UST/LUST <input type="checkbox"/> NPL <input type="checkbox"/> Ohio VAP <input type="checkbox"/> SPILLS <input type="checkbox"/> SWF <input type="checkbox"/> Town Gas <input type="checkbox"/> DERR Database <input type="checkbox"/> Other (Specify in Comments)	Low	No Take	No	No	No	No	RMR Complete	
RM-027	SKA Limited (The Jitterz Coffee Company LTD)	23 N Detroit St	Commerical (bank, office, store, lodging, care)	No	<input checked="" type="checkbox"/> No RCRA <input type="checkbox"/> CESGQ/SQG <input type="checkbox"/> LQG <input type="checkbox"/> CORRACTS <input type="checkbox"/> Non-CORRACTS <input type="checkbox"/> Unspecified Universe <input type="checkbox"/> TSD <input type="checkbox"/> Non-Generator <input type="checkbox"/> Other (Specify in Comments)	<input checked="" type="checkbox"/> No ORPS <input type="checkbox"/> CERCLIS/NFRAP <input type="checkbox"/> I/E Control <input type="checkbox"/> UST/LUST <input type="checkbox"/> NPL <input type="checkbox"/> Ohio VAP <input type="checkbox"/> SPILLS <input type="checkbox"/> SWF <input type="checkbox"/> Town Gas <input type="checkbox"/> DERR Database <input type="checkbox"/> Other (Specify in Comments)	Low	No Take	No	No	No	No	RMR Complete	

Column 1			Column 2		Column 3	Column 4	Column 5	Column 6			Column 7		Column 8	Column 9
ODOT / RMR Property ID#	Tenant / Owner Name	Property Street Address	Current Land Use	Current or Past RM Concern Noted during Review?	Select RCRA ORPS Listing(s). (Check all that apply.)	Select ORPS Listing(s). (Check all that apply.)	What is the determined Land Use Risk based on Columns 2, 3 and 4	Total or Partial Take?	Is There Demolition?	Is There Deep Excavation On or Adjacent to Property?	Is the Property Likely Impacted by RM?	Is Property RM Likely Encountered During Construction?	Action Result?	Comments
RM-028	John Connolly (Various retail)	19 N Detroit St	Commerical (bank, office, store, lodging, care)	No	<input checked="" type="checkbox"/> No RCRA <input type="checkbox"/> CESGQ/SQG <input type="checkbox"/> LQG <input type="checkbox"/> CORRACTS <input type="checkbox"/> Non-CORRACTS <input type="checkbox"/> Unspecified Universe <input type="checkbox"/> TSD <input type="checkbox"/> Non-Generator <input type="checkbox"/> Other (Specify in Comments)	<input checked="" type="checkbox"/> No ORPS <input type="checkbox"/> CERCLIS/NFRAP <input type="checkbox"/> I/E Control <input type="checkbox"/> UST/LUST <input type="checkbox"/> NPL <input type="checkbox"/> Ohio VAP <input type="checkbox"/> SPILLS <input type="checkbox"/> SWF <input type="checkbox"/> Town Gas <input type="checkbox"/> DERR Database <input type="checkbox"/> Other (Specify in Comments)	Low	No Take	No	No	No	No	RMR Complete	
RM-029	Lucinado LTD (Various retail)	15 N Detroit St	Commerical (bank, office, store, lodging, care)	No	<input checked="" type="checkbox"/> No RCRA <input type="checkbox"/> CESGQ/SQG <input type="checkbox"/> LQG <input type="checkbox"/> CORRACTS <input type="checkbox"/> Non-CORRACTS <input type="checkbox"/> Unspecified Universe <input type="checkbox"/> TSD <input type="checkbox"/> Non-Generator <input type="checkbox"/> Other (Specify in Comments)	<input checked="" type="checkbox"/> No ORPS <input type="checkbox"/> CERCLIS/NFRAP <input type="checkbox"/> I/E Control <input type="checkbox"/> UST/LUST <input type="checkbox"/> NPL <input type="checkbox"/> Ohio VAP <input type="checkbox"/> SPILLS <input type="checkbox"/> SWF <input type="checkbox"/> Town Gas <input type="checkbox"/> DERR Database <input type="checkbox"/> Other (Specify in Comments)	Low	No Take	No	No	No	No	RMR Complete	
RM-030	TDH Realty Investments Inc (Various retail)	13 N Detroit St 11 N Detroit St	Commerical (bank, office, store, lodging, care)	No	<input checked="" type="checkbox"/> No RCRA <input type="checkbox"/> CESGQ/SQG <input type="checkbox"/> LQG <input type="checkbox"/> CORRACTS <input type="checkbox"/> Non-CORRACTS <input type="checkbox"/> Unspecified Universe <input type="checkbox"/> TSD <input type="checkbox"/> Non-Generator <input type="checkbox"/> Other (Specify in Comments)	<input checked="" type="checkbox"/> No ORPS <input type="checkbox"/> CERCLIS/NFRAP <input type="checkbox"/> I/E Control <input type="checkbox"/> UST/LUST <input type="checkbox"/> NPL <input type="checkbox"/> Ohio VAP <input type="checkbox"/> SPILLS <input type="checkbox"/> SWF <input type="checkbox"/> Town Gas <input type="checkbox"/> DERR Database <input type="checkbox"/> Other (Specify in Comments)	Low	No Take	No	No	No	No	RMR Complete	

Column 1			Column 2		Column 3	Column 4	Column 5	Column 6			Column 7		Column 8	Column 9
ODOT / RMR Property ID#	Tenant / Owner Name	Property Street Address	Current Land Use	Current or Past RM Concern Noted during Review?	Select RCRA ORPS Listing(s). (Check all that apply.)	Select ORPS Listing(s). (Check all that apply.)	What Is the determined Land Use Risk based on Columns 2, 3 and 4	Total or Partial Take?	Is There Demolition?	Is There Deep Excavation On or Adjacent to Property?	Is the Property Likely Impacted by RM?	Is Property RM Likely Encountered During Construction?	Action Result?	Comments
RM-031	Comforts of Home c/o Craig Keith (Various retail)	9 N Detroit St	Commerical (bank, office, store, lodging, care)	No	<input checked="" type="checkbox"/> No RCRA <input type="checkbox"/> CESGQ/SQG <input type="checkbox"/> LQG <input type="checkbox"/> CORRACTS <input type="checkbox"/> Non-CORRACTS <input type="checkbox"/> Unspecified Universe <input type="checkbox"/> TSD <input type="checkbox"/> Non-Generator <input type="checkbox"/> Other (Specify in Comments)	<input checked="" type="checkbox"/> No ORPS <input type="checkbox"/> CERCLIS/NFRAP <input type="checkbox"/> I/E Control <input type="checkbox"/> UST/LUST <input type="checkbox"/> NPL <input type="checkbox"/> Ohio VAP <input type="checkbox"/> SPILLS <input type="checkbox"/> SWF <input type="checkbox"/> Town Gas <input type="checkbox"/> DERR Database <input type="checkbox"/> Other (Specify in Comments)	Low	No Take	No	No	No	No	RMR Complete	
RM-032	Ketih Wilkerson (Various retail)	7 N Detroit St	Commerical (bank, office, store, lodging, care)	No	<input checked="" type="checkbox"/> No RCRA <input type="checkbox"/> CESGQ/SQG <input type="checkbox"/> LQG <input type="checkbox"/> CORRACTS <input type="checkbox"/> Non-CORRACTS <input type="checkbox"/> Unspecified Universe <input type="checkbox"/> TSD <input type="checkbox"/> Non-Generator <input type="checkbox"/> Other (Specify in Comments)	<input checked="" type="checkbox"/> No ORPS <input type="checkbox"/> CERCLIS/NFRAP <input type="checkbox"/> I/E Control <input type="checkbox"/> UST/LUST <input type="checkbox"/> NPL <input type="checkbox"/> Ohio VAP <input type="checkbox"/> SPILLS <input type="checkbox"/> SWF <input type="checkbox"/> Town Gas <input type="checkbox"/> DERR Database <input type="checkbox"/> Other (Specify in Comments)	Low	No Take	No	No	No	No	RMR Complete	
RM-033	Rebecca Reed (Kenton Coterie)	1 N Detroit	Commerical (bank, office, store, lodging, care)	No	<input checked="" type="checkbox"/> No RCRA <input type="checkbox"/> CESGQ/SQG <input type="checkbox"/> LQG <input type="checkbox"/> CORRACTS <input type="checkbox"/> Non-CORRACTS <input type="checkbox"/> Unspecified Universe <input type="checkbox"/> TSD <input type="checkbox"/> Non-Generator <input type="checkbox"/> Other (Specify in Comments)	<input checked="" type="checkbox"/> No ORPS <input type="checkbox"/> CERCLIS/NFRAP <input type="checkbox"/> I/E Control <input type="checkbox"/> UST/LUST <input type="checkbox"/> NPL <input type="checkbox"/> Ohio VAP <input type="checkbox"/> SPILLS <input type="checkbox"/> SWF <input type="checkbox"/> Town Gas <input type="checkbox"/> DERR Database <input type="checkbox"/> Other (Specify in Comments)	Low	No Take	No	No	No	No	RMR Complete	

Column 1			Column 2		Column 3	Column 4	Column 5	Column 6			Column 7		Column 8	Column 9
ODOT / RMR Property ID#	Tenant / Owner Name	Property Street Address	Current Land Use	Current or Past RM Concern Noted during Review?	Select RCRA ORPS Listing(s). (Check all that apply.)	Select ORPS Listing(s). (Check all that apply.)	What is the determined Land Use Risk based on Columns 2, 3 and 4	Total or Partial Take?	Is There Demolition?	Is There Deep Excavation On or Adjacent to Property?	Is the Property Likely Impacted by RM?	Is Property RM Likely Encountered During Construction?	Action Result?	Comments
RM-034	Hardin County Genealogy Society	213 W Franklin St	Commerical (bank, office, store, lodging, care)	No	<input checked="" type="checkbox"/> No RCRA <input type="checkbox"/> CESGQ/SQG <input type="checkbox"/> LQG <input type="checkbox"/> CORRACTS <input type="checkbox"/> Non-CORRACTS <input type="checkbox"/> Unspecified Universe <input type="checkbox"/> TSD <input type="checkbox"/> Non-Generator <input type="checkbox"/> Other (Specify in Comments)	<input checked="" type="checkbox"/> No ORPS <input type="checkbox"/> CERCLIS/NFRAP <input type="checkbox"/> I/E Control <input type="checkbox"/> UST/LUST <input type="checkbox"/> NPL <input type="checkbox"/> Ohio VAP <input type="checkbox"/> SPILLS <input type="checkbox"/> SWF <input type="checkbox"/> Town Gas <input type="checkbox"/> DERR Database <input type="checkbox"/> Other (Specify in Comments)	Low	No Take	No	No	No	No	RMR Complete	
RM-035	E M Holdings LLC (Various retail)	207 W Franklin St	Commerical (bank, office, store, lodging, care)	No	<input checked="" type="checkbox"/> No RCRA <input type="checkbox"/> CESGQ/SQG <input type="checkbox"/> LQG <input type="checkbox"/> CORRACTS <input type="checkbox"/> Non-CORRACTS <input type="checkbox"/> Unspecified Universe <input type="checkbox"/> TSD <input type="checkbox"/> Non-Generator <input type="checkbox"/> Other (Specify in Comments)	<input checked="" type="checkbox"/> No ORPS <input type="checkbox"/> CERCLIS/NFRAP <input type="checkbox"/> I/E Control <input type="checkbox"/> UST/LUST <input type="checkbox"/> NPL <input type="checkbox"/> Ohio VAP <input type="checkbox"/> SPILLS <input type="checkbox"/> SWF <input type="checkbox"/> Town Gas <input type="checkbox"/> DERR Database <input type="checkbox"/> Other (Specify in Comments)	Low	No Take	No	No	No	No	RMR Complete	
RM-036	David Rigdon (Various retail)	201 W Franklin St 112 S Detroit St S Detroit St	Commerical (bank, office, store, lodging, care)	No	<input checked="" type="checkbox"/> No RCRA <input type="checkbox"/> CESGQ/SQG <input type="checkbox"/> LQG <input type="checkbox"/> CORRACTS <input type="checkbox"/> Non-CORRACTS <input type="checkbox"/> Unspecified Universe <input type="checkbox"/> TSD <input type="checkbox"/> Non-Generator <input type="checkbox"/> Other (Specify in Comments)	<input checked="" type="checkbox"/> No ORPS <input type="checkbox"/> CERCLIS/NFRAP <input type="checkbox"/> I/E Control <input type="checkbox"/> UST/LUST <input type="checkbox"/> NPL <input type="checkbox"/> Ohio VAP <input type="checkbox"/> SPILLS <input type="checkbox"/> SWF <input type="checkbox"/> Town Gas <input type="checkbox"/> DERR Database <input type="checkbox"/> Other (Specify in Comments)	Low	No Take	No	No	No	No	RMR Complete	

Column 1			Column 2		Column 3	Column 4	Column 5	Column 6			Column 7		Column 8	Column 9
ODOT / RMR Property ID#	Tenant / Owner Name	Property Street Address	Current Land Use	Current or Past RM Concern Noted during Review?	Select RCRA ORPS Listing(s). (Check all that apply.)	Select ORPS Listing(s). (Check all that apply.)	What Is the determined Land Use Risk based on Columns 2, 3 and 4	Total or Partial Take?	Is There Demolition?	Is There Deep Excavation On or Adjacent to Property?	Is the Property Likely Impacted by RM?	Is Property RM Likely Encountered During Construction?	Action Result?	Comments
RM-037	Rite Aid Corporation Real Estate Tax Dept Store 23	123 S Detroit St 130 S Detroit St	Commerical (bank, office, store, lodging, care)	No	<input type="checkbox"/> No RCRA <input type="checkbox"/> CESHQ/SQG <input type="checkbox"/> LQG <input type="checkbox"/> CORRACTS <input type="checkbox"/> Non-CORRACTS <input checked="" type="checkbox"/> Unspecified Universe <input type="checkbox"/> TSD <input type="checkbox"/> Non-Generator <input type="checkbox"/> Other (Specify in Comments)	<input type="checkbox"/> No ORPS <input type="checkbox"/> CERCLIS/NFRAP <input type="checkbox"/> I/E Control <input type="checkbox"/> UST/LUST <input type="checkbox"/> NPL <input type="checkbox"/> Ohio VAP <input checked="" type="checkbox"/> SPILLS <input type="checkbox"/> SWF <input type="checkbox"/> Town Gas <input type="checkbox"/> DERR Database <input type="checkbox"/> Other (Specify in Comments)	High	No Take	No	No	No	No	RMR Complete	Spill of sodium nitrate (50).
RM-038	Robert Rigel (Wendy's)	200 S Detroit St	Commerical (bank, office, store, lodging, care)	No	<input checked="" type="checkbox"/> No RCRA <input type="checkbox"/> CESHQ/SQG <input type="checkbox"/> LQG <input type="checkbox"/> CORRACTS <input type="checkbox"/> Non-CORRACTS <input type="checkbox"/> Unspecified Universe <input type="checkbox"/> TSD <input type="checkbox"/> Non-Generator <input type="checkbox"/> Other (Specify in Comments)	<input checked="" type="checkbox"/> No ORPS <input type="checkbox"/> CERCLIS/NFRAP <input type="checkbox"/> I/E Control <input type="checkbox"/> UST/LUST <input type="checkbox"/> NPL <input type="checkbox"/> Ohio VAP <input type="checkbox"/> SPILLS <input type="checkbox"/> SWF <input type="checkbox"/> Town Gas <input type="checkbox"/> DERR Database <input type="checkbox"/> Other (Specify in Comments)	Low	No Take	No	No	No	RMR Complete		
RM-039	Hardin County Commissioners (Court House)	55 N Main St	Government Offices	No	<input checked="" type="checkbox"/> No RCRA <input type="checkbox"/> CESHQ/SQG <input type="checkbox"/> LQG <input type="checkbox"/> CORRACTS <input type="checkbox"/> Non-CORRACTS <input type="checkbox"/> Unspecified Universe <input type="checkbox"/> TSD <input type="checkbox"/> Non-Generator <input type="checkbox"/> Other (Specify in Comments)	<input checked="" type="checkbox"/> No ORPS <input type="checkbox"/> CERCLIS/NFRAP <input type="checkbox"/> I/E Control <input type="checkbox"/> UST/LUST <input type="checkbox"/> NPL <input type="checkbox"/> Ohio VAP <input type="checkbox"/> SPILLS <input type="checkbox"/> SWF <input type="checkbox"/> Town Gas <input type="checkbox"/> DERR Database <input type="checkbox"/> Other (Specify in Comments)	Low	No Take	No	No	No	RMR Complete		

Column 1			Column 2		Column 3	Column 4	Column 5	Column 6			Column 7		Column 8	Column 9
ODOT / RMR Property ID#	Tenant / Owner Name	Property Street Address	Current Land Use	Current or Past RM Concern Noted during Review?	Select RCRA ORPS Listing(s). (Check all that apply.)	Select ORPS Listing(s). (Check all that apply.)	What Is the determined Land Use Risk based on Columns 2, 3 and 4	Total or Partial Take?	Is There Demolition?	Is There Deep Excavation On or Adjacent to Property?	Is the Property Likely Impacted by RM?	Is Property RM Likely Encountered During Construction?	Action Result?	Comments
RM-040	Hardin County Commissioners (Health Department & Job and Family Services)	121 E Franklin St	Government Offices	No	<input checked="" type="checkbox"/> No RCRA <input type="checkbox"/> CESGQ/SQG <input type="checkbox"/> LQG <input type="checkbox"/> CORRACTS <input type="checkbox"/> Non-CORRACTS <input type="checkbox"/> Unspecified Universe <input type="checkbox"/> TSD <input type="checkbox"/> Non-Generator <input type="checkbox"/> Other (Specify in Comments)	<input checked="" type="checkbox"/> No ORPS <input type="checkbox"/> CERCLIS/NFRAP <input type="checkbox"/> I/E Control <input type="checkbox"/> UST/LUST <input type="checkbox"/> NPL <input type="checkbox"/> Ohio VAP <input type="checkbox"/> SPILLS <input type="checkbox"/> SWF <input type="checkbox"/> Town Gas <input type="checkbox"/> DERR Database <input type="checkbox"/> Other (Specify in Comments)	Low	No Take	No	No	No	No	RMR Complete	
RM-041	Owen Shafer (Champaign Residential Services Inc)	132 S Main St	Commerical (bank, office, store, lodging, care)	No	<input checked="" type="checkbox"/> No RCRA <input type="checkbox"/> CESGQ/SQG <input type="checkbox"/> LQG <input type="checkbox"/> CORRACTS <input type="checkbox"/> Non-CORRACTS <input type="checkbox"/> Unspecified Universe <input type="checkbox"/> TSD <input type="checkbox"/> Non-Generator <input type="checkbox"/> Other (Specify in Comments)	<input checked="" type="checkbox"/> No ORPS <input type="checkbox"/> CERCLIS/NFRAP <input type="checkbox"/> I/E Control <input type="checkbox"/> UST/LUST <input type="checkbox"/> NPL <input type="checkbox"/> Ohio VAP <input type="checkbox"/> SPILLS <input type="checkbox"/> SWF <input type="checkbox"/> Town Gas <input type="checkbox"/> DERR Database <input type="checkbox"/> Other (Specify in Comments)	Low	No Take	No	No	No	No	RMR Complete	
RM-042	Jeff Beydoun Group LLC (Kenton Lube Express / Sunoco Service Station)	201 S Detroit St	Automotive Repair/Shop /Oil Change/Body Shop	Yes Land use type.	<input type="checkbox"/> No RCRA <input type="checkbox"/> CESGQ/SQG <input type="checkbox"/> LQG <input type="checkbox"/> CORRACTS <input type="checkbox"/> Non-CORRACTS <input checked="" type="checkbox"/> Unspecified Universe <input type="checkbox"/> TSD <input type="checkbox"/> Non-Generator <input type="checkbox"/> Other (Specify in Comments)	<input checked="" type="checkbox"/> No ORPS <input type="checkbox"/> CERCLIS/NFRAP <input type="checkbox"/> I/E Control <input type="checkbox"/> UST/LUST <input type="checkbox"/> NPL <input type="checkbox"/> Ohio VAP <input type="checkbox"/> SPILLS <input type="checkbox"/> SWF <input type="checkbox"/> Town Gas <input type="checkbox"/> DERR Database <input type="checkbox"/> Other (Specify in Comments)	High	No Take	No	No	Yes	No	RMR Complete	

Column 1			Column 2		Column 3	Column 4	Column 5	Column 6			Column 7		Column 8	Column 9
ODOT / RMR Property ID#	Tenant / Owner Name	Property Street Address	Current Land Use	Current or Past RM Concern Noted during Review?	Select RCRA ORPS Listing(s). (Check all that apply.)	Select ORPS Listing(s). (Check all that apply.)	What is the determined Land Use Risk based on Columns 2, 3 and 4	Total or Partial Take?	Is There Demolition?	Is There Deep Excavation On or Adjacent to Property?	Is the Property Likely Impacted by RM?	Is Property RM Likely Encountered During Construction?	Action Result?	Comments
RM-043	Family Video Movie Club Inc	125 W Ohio St	Commerical (bank, office, store, lodging, care)	No	<input checked="" type="checkbox"/> No RCRA <input type="checkbox"/> CESGQ/SQG <input type="checkbox"/> LQG <input type="checkbox"/> CORRACTS <input type="checkbox"/> Non-CORRACTS <input type="checkbox"/> Unspecified Universe <input type="checkbox"/> TSD <input type="checkbox"/> Non-Generator <input type="checkbox"/> Other (Specify in Comments)	<input checked="" type="checkbox"/> No ORPS <input type="checkbox"/> CERCLIS/NFRAP <input type="checkbox"/> I/E Control <input type="checkbox"/> UST/LUST <input type="checkbox"/> NPL <input type="checkbox"/> Ohio VAP <input type="checkbox"/> SPILLS <input type="checkbox"/> SWF <input type="checkbox"/> Town Gas <input type="checkbox"/> DERR Database <input type="checkbox"/> Other (Specify in Comments)	Low	No Take	No	No	No	No	RMR Complete	
RM-044	M&K Farm Market LLC	S Detroit St	Vacant Grassy areas or parking lots.	No	<input checked="" type="checkbox"/> No RCRA <input type="checkbox"/> CESGQ/SQG <input type="checkbox"/> LQG <input type="checkbox"/> CORRACTS <input type="checkbox"/> Non-CORRACTS <input type="checkbox"/> Unspecified Universe <input type="checkbox"/> TSD <input type="checkbox"/> Non-Generator <input type="checkbox"/> Other (Specify in Comments)	<input checked="" type="checkbox"/> No ORPS <input type="checkbox"/> CERCLIS/NFRAP <input type="checkbox"/> I/E Control <input type="checkbox"/> UST/LUST <input type="checkbox"/> NPL <input type="checkbox"/> Ohio VAP <input type="checkbox"/> SPILLS <input type="checkbox"/> SWF <input type="checkbox"/> Town Gas <input type="checkbox"/> DERR Database <input type="checkbox"/> Other (Specify in Comments)	Low	No Take	No	No	No	No	RMR Complete	
RM-045	City of Kenton	131 S Detroit St	Vacant Grassy areas or parking lots.	No	<input checked="" type="checkbox"/> No RCRA <input type="checkbox"/> CESGQ/SQG <input type="checkbox"/> LQG <input type="checkbox"/> CORRACTS <input type="checkbox"/> Non-CORRACTS <input type="checkbox"/> Unspecified Universe <input type="checkbox"/> TSD <input type="checkbox"/> Non-Generator <input type="checkbox"/> Other (Specify in Comments)	<input checked="" type="checkbox"/> No ORPS <input type="checkbox"/> CERCLIS/NFRAP <input type="checkbox"/> I/E Control <input type="checkbox"/> UST/LUST <input type="checkbox"/> NPL <input type="checkbox"/> Ohio VAP <input type="checkbox"/> SPILLS <input type="checkbox"/> SWF <input type="checkbox"/> Town Gas <input type="checkbox"/> DERR Database <input type="checkbox"/> Other (Specify in Comments)	Low	No Take	No	No	No	No	RMR Complete	Previously commercial based on historic aerials.

Column 1			Column 2		Column 3	Column 4	Column 5	Column 6			Column 7		Column 8	Column 9
ODOT / RMR Property ID#	Tenant / Owner Name	Property Street Address	Current Land Use	Current or Past RM Concern Noted during Review?	Select RCRA ORPS Listing(s). (Check all that apply.)	Select ORPS Listing(s). (Check all that apply.)	What is the determined Land Use Risk based on Columns 2, 3 and 4	Total or Partial Take?	Is There Demolition?	Is There Deep Excavation On or Adjacent to Property?	Is the Property Likely Impacted by RM?	Is Property RM Likely Encountered During Construction?	Action Result?	Comments
RM-046	City of Kenton	416 / 418 S Detroit St	Vacant	Yes	<input checked="" type="checkbox"/> No RCRA <input type="checkbox"/> CESGQ/SQG <input type="checkbox"/> LQG <input type="checkbox"/> CORRACTS <input type="checkbox"/> Non-CORRACTS <input type="checkbox"/> Unspecified Universe <input type="checkbox"/> TSD <input type="checkbox"/> Non-Generator <input type="checkbox"/> Other (Specify in Comments)	<input checked="" type="checkbox"/> No ORPS <input type="checkbox"/> CERCLIS/NFRAP <input type="checkbox"/> I/E Control <input type="checkbox"/> UST/LUST <input type="checkbox"/> NPL <input type="checkbox"/> Ohio VAP <input type="checkbox"/> SPILLS <input type="checkbox"/> SWF <input type="checkbox"/> Town Gas <input type="checkbox"/> DERR Database <input type="checkbox"/> Other (Specify in Comments)	High	No Take	No	Yes	Yes	Yes	RM Plan Note	Previously owned by Gillespie Oil Co Inc. No files are available for review. Based upon the previous owner, an RM Plan Note is recommended.
RM-047	Bart Bailey	S Main St	Vacant	Yes	<input checked="" type="checkbox"/> No RCRA <input type="checkbox"/> CESGQ/SQG <input type="checkbox"/> LQG <input type="checkbox"/> CORRACTS <input type="checkbox"/> Non-CORRACTS <input type="checkbox"/> Unspecified Universe <input type="checkbox"/> TSD <input type="checkbox"/> Non-Generator <input type="checkbox"/> Other (Specify in Comments)	<input checked="" type="checkbox"/> No ORPS <input type="checkbox"/> CERCLIS/NFRAP <input type="checkbox"/> I/E Control <input type="checkbox"/> UST/LUST <input type="checkbox"/> NPL <input type="checkbox"/> Ohio VAP <input type="checkbox"/> SPILLS <input type="checkbox"/> SWF <input type="checkbox"/> Town Gas <input type="checkbox"/> DERR Database <input type="checkbox"/> Other (Specify in Comments)	High	No Take	No	No	No	No	RMR Complete	Grassy area with sign for old canoe access launch. Circa 1955 structure appears related to adjacent railroad.



ORPS Summary Report: HAR-US 68/SR 31 Roundabout

Area of Interest (AOI) Information

Area : 45.69 acres

Jun 19 2024 13:19:59 Eastern Daylight Time

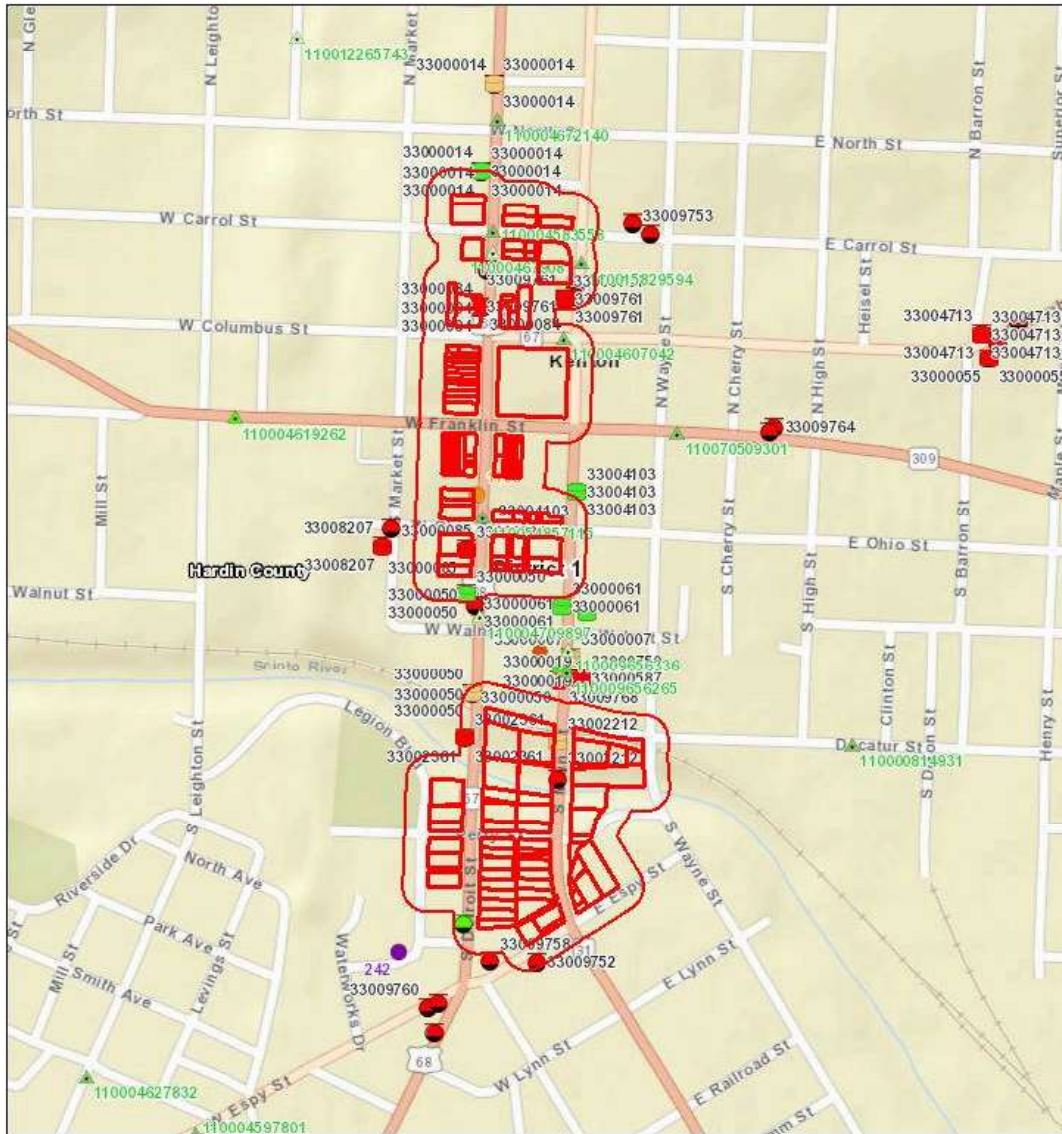

- Institutional Controls
- ▲ Engineering Controls
- TSD
- RCRA (US EPA)
- ▲ CESAQ
- ▲ LOG
- ▲ SOG
- ▲ TRANSFER FACILITY
- ▲ TRANSPORTER
- ▲ TSD
- ▲ UNSPECIFIED UNIVERSE
- ▲ OTHER HAZARDOUS WASTE ACTIVITIES
- NPL - 1/2-mile Buffer
- Non-NPL - 0.1-mile Buffer

Esri, HERE, Garmin, INCREMENT P, Intermap, NGA, USGS, Department of Natural Resources, Office of Information Technology

Due to records being shown in incorrect locations, a 100ft buffer was added to the RMR Parcel layer. Records that are within these parcels are shown below with a red box. Records that are located on parcels that are not included have been grayed out.

Summary

Name	Count	Area(acres)	Length(ft)
SEMS - Non-NPL Sites w/buffer (US EPA)	0	0	N/A
SEMS - NPL Sites w/buffer (US EPA)	0	0	N/A
RCRA (US EPA)	5	N/A	N/A
RCRA - TSD Sites w/buffer (US EPA)	0	0	N/A
Federal Engineering Controls (US EPA)	0	N/A	N/A
Federal Institutional Controls (US EPA)	0	N/A	N/A
BUSTR - UST Locations (BUSTR/OGRIP)	29	N/A	N/A
BUSTR - LUST Locations (BUSTR/OGRIP)	16	N/A	N/A
Coal Gas Generators (OEPA-DERR)	0	N/A	N/A
DERR Database (OEPA-DERR)	0	N/A	N/A
Impoundment Sites (OEPA-DERR)	0	N/A	N/A
Landfills - Active Solid Waste Facilities w/buffer (OEPA-DMWM)	0	0	N/A
Landfills - Historic/Abandoned Facilities w/buffer (OEPA-DMWM/DERR)	0	0	N/A
Landfills - Solid Waste Facility Polygons (OEPA-DMWM)	0	0	N/A
Projects With Engineering Controls (OEPA-DERR)	0	N/A	N/A
Projects With Institutional Controls (OEPA-DERR)	0	N/A	N/A
Spills Database (OEPA)	1	N/A	N/A
VAP Sites (OEPA-DERR)	0	N/A	N/A
Potential Areas of Concern (ODOT-OES)	0	0	N/A

RCRA (US EPA)

#	REGISTRY_ID	PRIMARY_NAME	ADDRESS	CITY	STATE
1	110015829594	KENTON KAR	127 N MAIN ST	KENTON	OH
2	110054857115	RITE AID #2363	130 S DETROIT ST	KENTON	OH
3	110004607042	SHERWIN-WILLIAMS CO THE	100 WEST COLUMBUS ST	KENTON	OH
4	110004679081	BP OIL CO	133 N DETROIT	KENTON	OH
5	110004583558	SUNOCO SERVICE STATION	201 DETROIT AVE	KENTON	OH

#	ZIP	LAST_REPORTED_DATE	URL	PGM_SYS_ID	PGM_SYS_ACRONYM
1	43326	8/3/2017	https://ofmpub.epa.gov/frs_public2/fii_query_detail_disp_program_facility?p_registry_id=110015829594	OHR000113159	RCRAINFO
2	43326	4/19/2019	https://ofmpub.epa.gov/frs_public2/fii_query_detail_disp_program_facility?p_registry_id=110054857115	OHR000174680	RCRAINFO
3	43326	4/14/2015	https://ofmpub.epa.gov/frs_public2/fii_query_detail_disp_program_facility?p_registry_id=110004607042	OHD020280186	RCRAINFO
4	43326-1554	10/16/2014	https://ofmpub.epa.gov/frs_public2/fii_query_detail_disp_program_facility?p_registry_id=110004679081	OHD987014339	RCRAINFO
5	43326-1903	4/14/2015	https://ofmpub.epa.gov/frs_public2/fii_query_detail_disp_program_facility?p_registry_id=110004583558	OHD000681551	RCRAINFO

#	INTEREST_TYPE	REFERENCE_POINT_DESC	Count
1	UNSPECIFIED UNIVERSE	CENTER OF A FACILITY OR STATION	1
2	UNSPECIFIED UNIVERSE	CENTER OF A FACILITY OR STATION	1
3	UNSPECIFIED UNIVERSE	CENTER OF A FACILITY OR STATION	1
4	CESQG	CENTER OF A FACILITY OR STATION	1
5	UNSPECIFIED UNIVERSE	ENTRANCE POINT OF A FACILITY OR STATION	1

BUSTR - UST Locations (BUSTR/OGRIP)

#	FACILITY_ID	CURRENT_FACILITY_NAME	ADDRESS	CITY	ZIP
1	33000014	MARATHON	303 N DETROIT	KENTON	43326
2	33000014	MARATHON	303 N DETROIT	KENTON	43326
3	33000014	MARATHON	303 N DETROIT	KENTON	43326
4	33000050	FUEL MART #626	302 S DETROIT ST	KENTON	43326
5	33000050	FUEL MART #626	302 S DETROIT ST	KENTON	43326
6	33000050	FUEL MART #626	302 S DETROIT ST	KENTON	43326
7	33000050	FUEL MART #626	302 S DETROIT ST	KENTON	43326
8	33000050	FUEL MART #626	302 S DETROIT ST	KENTON	43326
9	33000050	FUEL MART #626	302 S DETROIT ST	KENTON	43326
10	33000050	FUEL MART #626	302 S DETROIT ST	KENTON	43326
11	33000050	FUEL MART #626	302 S DETROIT ST	KENTON	43326
12	33000084	BP OIL COMPANY #07196	133 N DETROIT	KENTON	43326
13	33000084	BP OIL COMPANY #07196	133 N DETROIT	KENTON	43326
14	33000084	BP OIL COMPANY #07196	133 N DETROIT	KENTON	43326
15	33000084	BP OIL COMPANY #07196	133 N DETROIT	KENTON	43326
16	33000085	CLARK OIL SERVICE STATION #1023	230 S DETROIT	KENTON	43326
17	33000085	CLARK OIL SERVICE STATION #1023	230 S DETROIT	KENTON	43326
18	33002361	DAVIS UNOCAL 76	458 S DETROIT ST	KENTON	43326
19	33002361	DAVIS UNOCAL 76	458 S DETROIT ST	KENTON	43326
20	33009761	ORPHAN TANK	127 N MAIN	KENTON	43326
21	33009761	ORPHAN TANK	127 N MAIN	KENTON	43326
22	33009761	ORPHAN TANK	127 N MAIN	KENTON	43326
23	33009761	ORPHAN TANK	127 N MAIN	KENTON	43326
24	33000050	FUEL MART #626	302 S DETROIT ST	KENTON	43326
25	33000050	FUEL MART #626	302 S DETROIT ST	KENTON	43326
26	33002212	VILLAGE PANTRY (MARATHON)	350 S MAIN ST	KENTON	43326
27	33002212	VILLAGE PANTRY (MARATHON)	350 S MAIN ST	KENTON	43326
28	33000050	FUEL MART #626	302 S DETROIT ST	KENTON	43326
29	33000050	FUEL MART #626	302 S DETROIT ST	KENTON	43326

#	Status	INSPECTION_DATE	FACILITY_CO	TANK_ID	CAPACITY
1	CIU	NULL	NULL	T00001	10000
2	CIU	NULL	NULL	T00002	10000
3	CIU	NULL	NULL	T00003	10000
4	CIU	03/10/14	No	T00003	12000
5	CIU	03/10/14	Yes	T00003	12000
6	CIU	03/10/14	No	T00004	10000
7	CIU	03/10/14	Yes	T00004	10000
8	CIU	03/10/14	No	T00001	12000
9	CIU	03/10/14	Yes	T00001	12000
10	CIU	03/10/14	No	T00002	12000
11	CIU	03/10/14	Yes	T00002	12000
12	REM	No Data	No Data	T00001	1000
13	REM	No Data	No Data	T00002	10000
14	REM	No Data	No Data	T00003	10000
15	REM	No Data	No Data	T00004	10000
16	REM	No Data	No Data	T00001	7500
17	REM	No Data	No Data	T00002	7500
18	REM	No Data	No Data	T00001	4000
19	REM	No Data	No Data	T00002	1000
20	REM	No Data	No Data	T00001	6000
21	REM	No Data	No Data	T00002	6000
22	REM	No Data	No Data	T00003	6000
23	REM	No Data	No Data	T00004	300
24	CIU	No Data	No Data	T00004	10000
25	CIU	No Data	No Data	T00003	12000
26	CIU	No Data	No Data	T00001	12000
27	CIU	No Data	No Data	T00002	8000
28	CIU	No Data	No Data	T00001	12000
29	CIU	No Data	No Data	T00002	12000

#	CONTENT	DATE_REMOVED	FACILITY_STATUS	Count
1	Gasoline	NULL	Active	1
2	Gasoline	NULL	Active	1
3	Gasoline	NULL	Active	1
4	Diesel	NULL	Active	1
5	Diesel	NULL	Active	1
6	Kerosene	NULL	Active	1
7	Kerosene	NULL	Active	1
8	Gasoline	NULL	Active	1
9	Gasoline	NULL	Active	1
10	Gasoline	NULL	Active	1
11	Gasoline	NULL	Active	1
12	Used Oil	02/19/03	Inactive	1
13	Gasoline	02/19/03	Inactive	1
14	Gasoline	02/19/03	Inactive	1
15	Gasoline	02/19/03	Inactive	1
16	Gasoline	07/18/95	Inactive	1
17	Gasoline	07/18/95	Inactive	1
18	Gasoline	12/01/98	Inactive	1
19	Gasoline	12/01/98	Inactive	1
20	Gasoline	03/19/04	Inactive	1
21	Gasoline	03/19/04	Inactive	1
22	Gasoline	03/19/04	Inactive	1
23	Used Oil	03/19/04	Inactive	1
24	Kerosene	No Data	No Data	1
25	Diesel	No Data	No Data	1
26	Gasoline	No Data	No Data	1
27	Gasoline	No Data	No Data	1
28	Gasoline	No Data	No Data	1
29	Gasoline	No Data	No Data	1

BUSTR - LUST Locations (BUSTR/OGRIP)

#	FACILITY_ID	CURRENT_FACILITY_NAME	ADDRESS	CITY	ZIP
1	33002361	DAVIS UNOCAL 76	458 S DETROIT ST	KENTON	43326
2	33009761	ORPHAN TANK	127 N MAIN	KENTON	43326
3	33000014	MARATHON	303 N DETROIT	KENTON	43326
4	33000014	MARATHON	303 N DETROIT	KENTON	43326
5	33000014	MARATHON	303 N DETROIT	KENTON	43326
6	33000050	FUEL MART #626	302 S DETROIT ST	KENTON	43326
7	33000084	BP OIL COMPANY #07196	133 N DETROIT	KENTON	43326
8	33000085	CLARK OIL SERVICE STATION #1023	230 S DETROIT	KENTON	43326
9	33009752	UNITED TECHNOLOGIES CORP	350 W ESPY ST	KENTON	43326
10	33009761	ORPHAN TANK	127 N MAIN	KENTON	43326
11	No Data	FUEL MART #626	302 S DETROIT ST	KENTON	43326
12	No Data	OLD STUDGBAKED DEALERSHIP	370 SOUTH MAIN ST	KENTON	43326
13	No Data	ORPHAN TANK	127 N MAIN	KENTON	43326
14	No Data	ORPHAN TANK	127 N MAIN	KENTON	43326
15	No Data	DAVIS UNOCAL 76	458 S DETROIT ST	KENTON	43326
16	No Data	BP OIL COMPANY #07196	133 N DETROIT	KENTON	43326

#	INCIDENT_ID	LTF	STATUS	FACILITY_STATUS	Count
1	N00001	6 Closure of regulated UST	CLO: Closure	Active	1
2	N00002	6 Closure of regulated UST	DEF: Deficiency	Active	1
3	N00001	1 SUS/CON from regulated UST	NFA: No Further Action	Inactive	1
4	N00002	1 SUS/CON from regulated UST	NFA: No Further Action	Inactive	1
5	N00003	6 Closure of regulated UST	NFA: No Further Action	Inactive	1
6	N00001	1 SUS/CON from regulated UST	NFA: No Further Action	Inactive	1
7	N00001	1 SUS/CON from regulated UST	NFA: No Further Action	Inactive	1
8	N00001	1 SUS/CON from regulated UST	NFA: No Further Action	Inactive	1
9	N00001	6 Closure of regulated UST	NFA: No Further Action	Inactive	1
10	N00001	1 SUS/CON from regulated UST	DIS: a release is disproved	Inactive	1
11	No Data	1 SUS/CON from regulated UST	NFA: No Further Action	Inactive	1
12	No Data	6 Closure of regulated UST	NFA: No Further Action	Inactive	1
13	No Data	6 Closure of regulated UST	NFA: No Further Action	Inactive	1
14	No Data	1 SUS/CON from regulated UST	DIS: a release is disproved	Inactive	1
15	No Data	6 Closure of regulated UST	CLO: Closure	Active	1
16	No Data	1 SUS/CON from regulated UST	NFA: No Further Action	Inactive	1

Spills Database (OEPA)

#	LATITUDE	LONGITUDE	SPILL_NUMBER	SPILL_YEAR	SPILL_LOCATION
1	40.646444	-83.609417	1106	2013	W OHIO & S DETROIT ST

#	SPILL_CITY	SPILL_COUNTY	WATERWAY	SPILL_AMOUNT	PRODUCT
1	KENTON	HARDIN	N/A	50	SODIUM NITRITE

#	STATUS	OEPA_DISTRICT	Count
1	5/17/2017	NWDO	1

Appendix A
Mapping

Legend

— Construction Limits

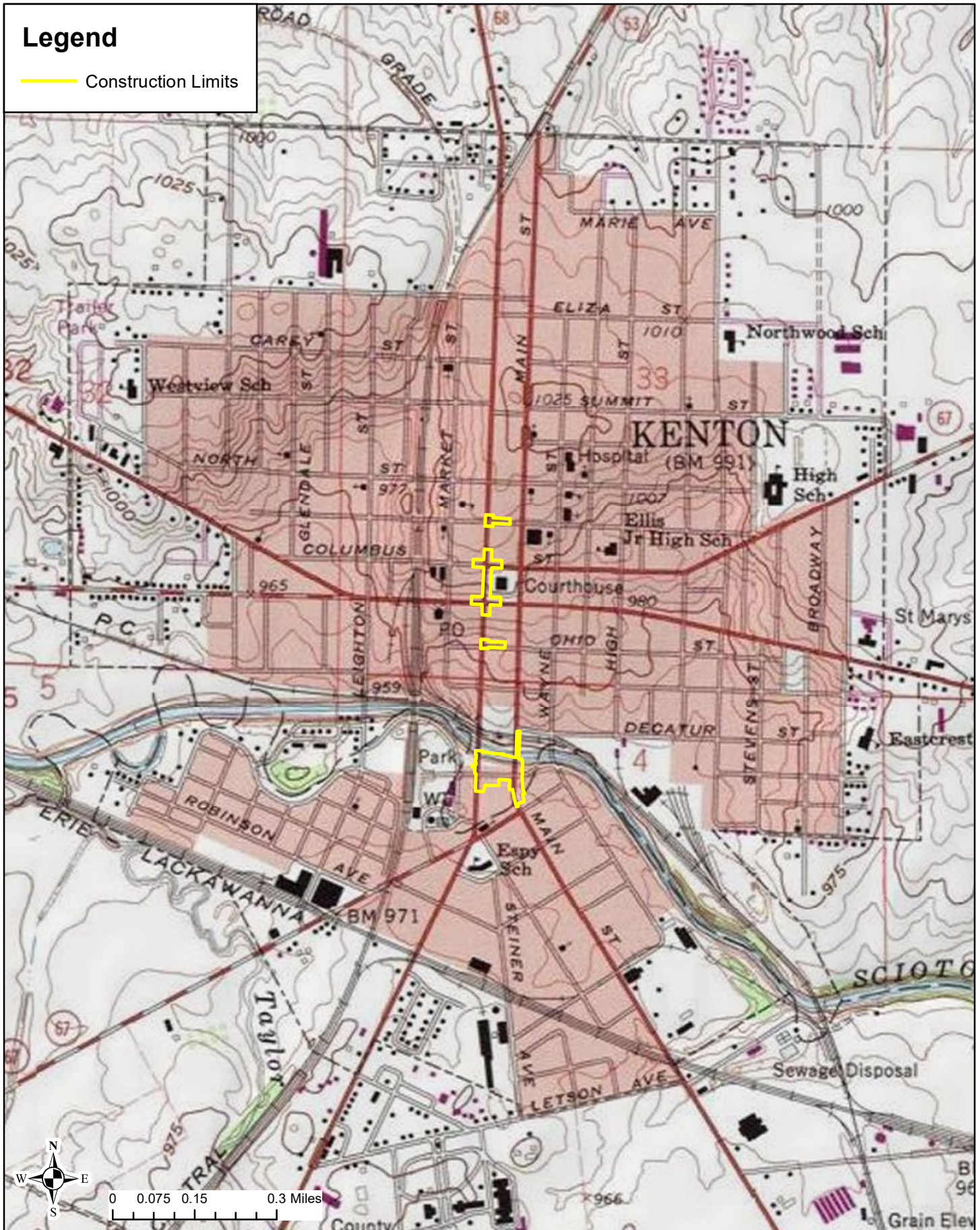

Source: Esri
Topographic Map (Kenton Quadrangle)
HAR-US 68/SR 31 Roundabout (PID 121008)
City of Kenton, Hardin County, Ohio

Legend

- Construction Limits
- RMR Parcels

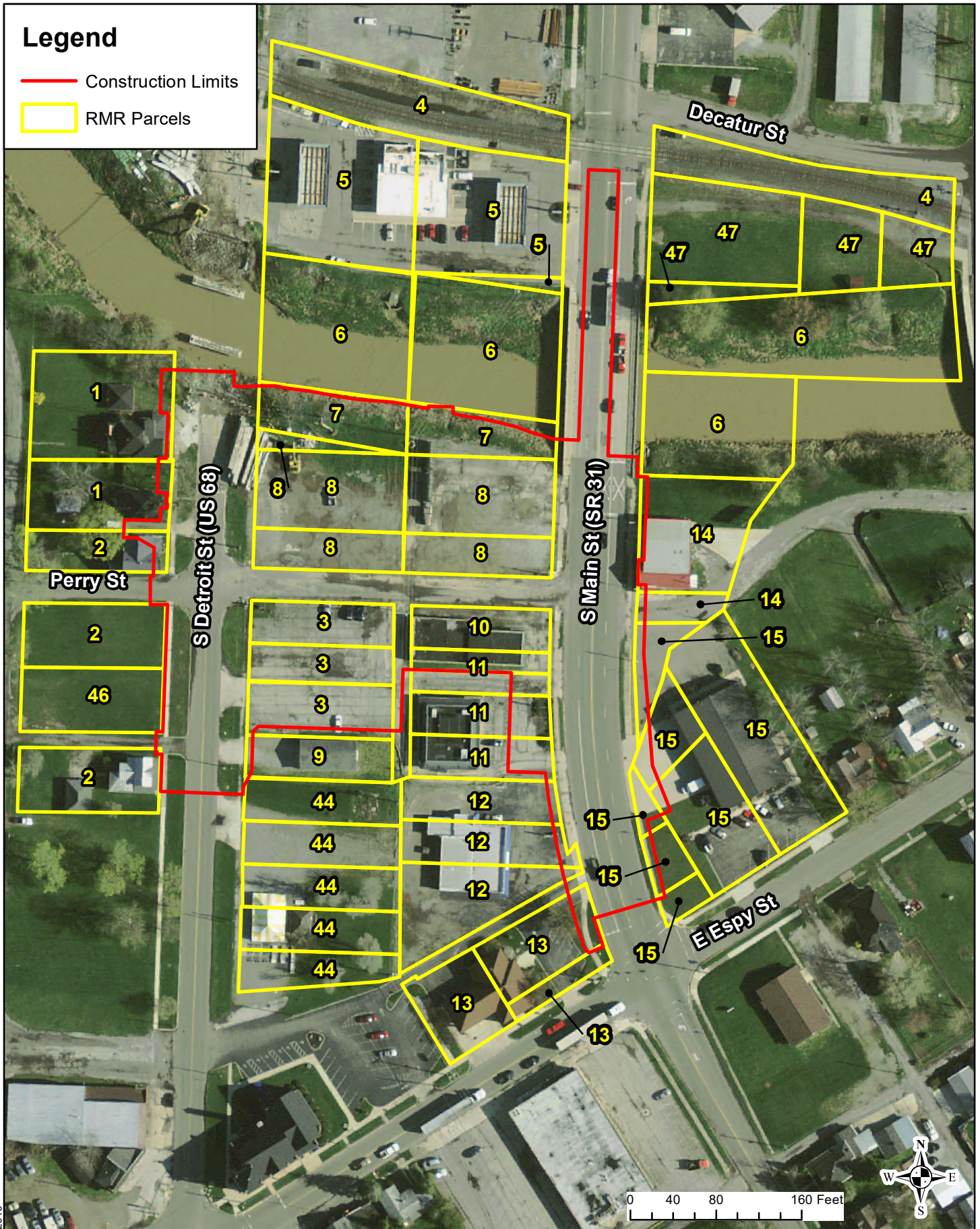

Source: OSIP 2019

RMR Screening Map (Roundabout)
HAR-US 68/SR 31 Roundabout (PID 121008)
City of Kenton, Hardin County, Ohio

Legend

- Construction Limits
- RMR Parcels



Source: OSIP, 2019

RMR Screening Map (Signals A)
HAR-US 68/SR 31 Roundabout (PID 121008)
City of Kenton, Hardin County, Ohio

CLUNE CONSULTING SERVICES
ENVIRONMENTAL & TRANSPORTATION PLANNING

Legend

- Construction Limits
- ▭ RMR Parcels

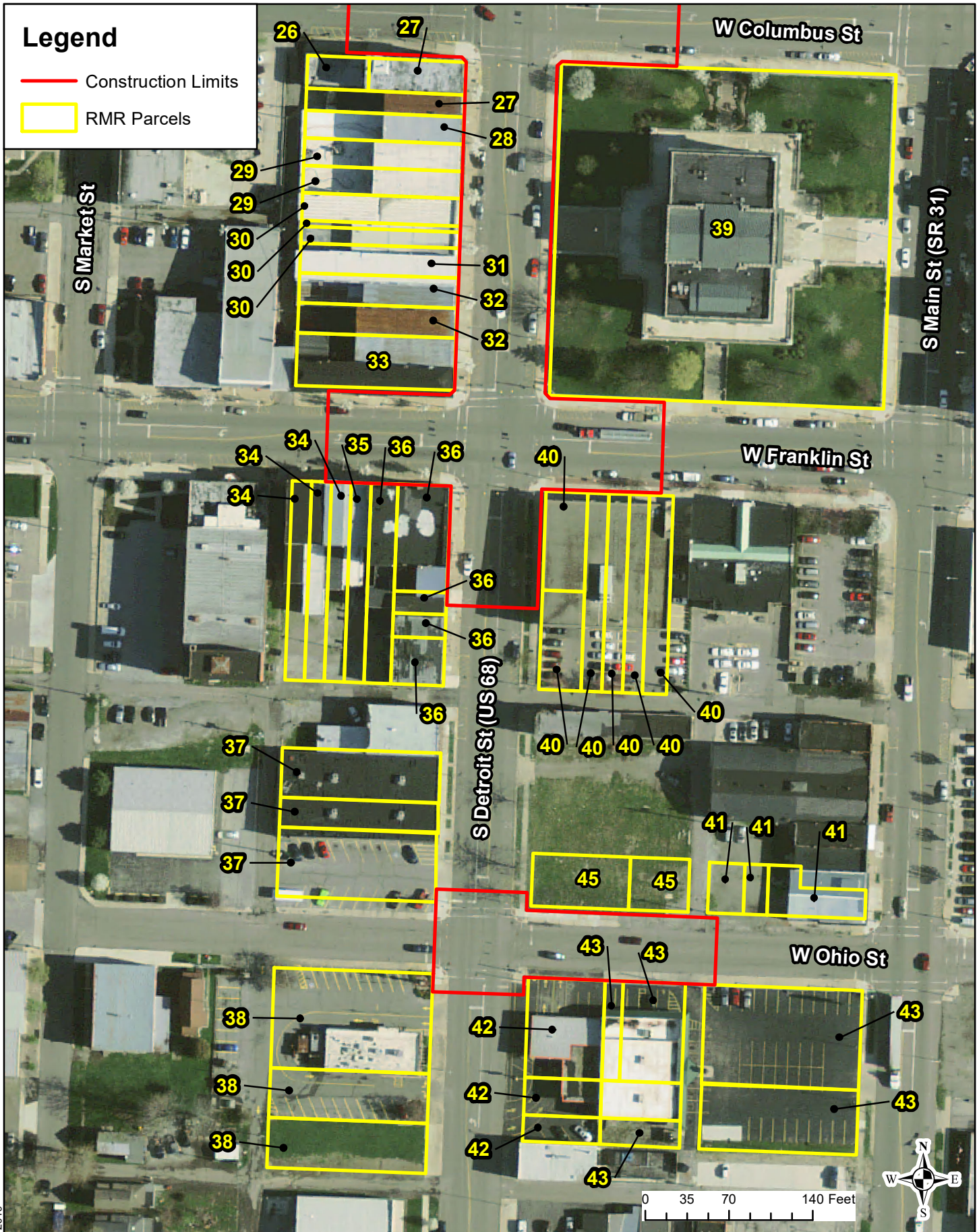

RMR Screening Map (Signals B)
HAR-US 68/SR 31 Roundabout (PID 121008)
City of Kenton, Hardin County, Ohio

Source: OSIP 2019

Appendix B
Historic Aerials Mapping

Legend

- Construction Limits
- RMR Parcels

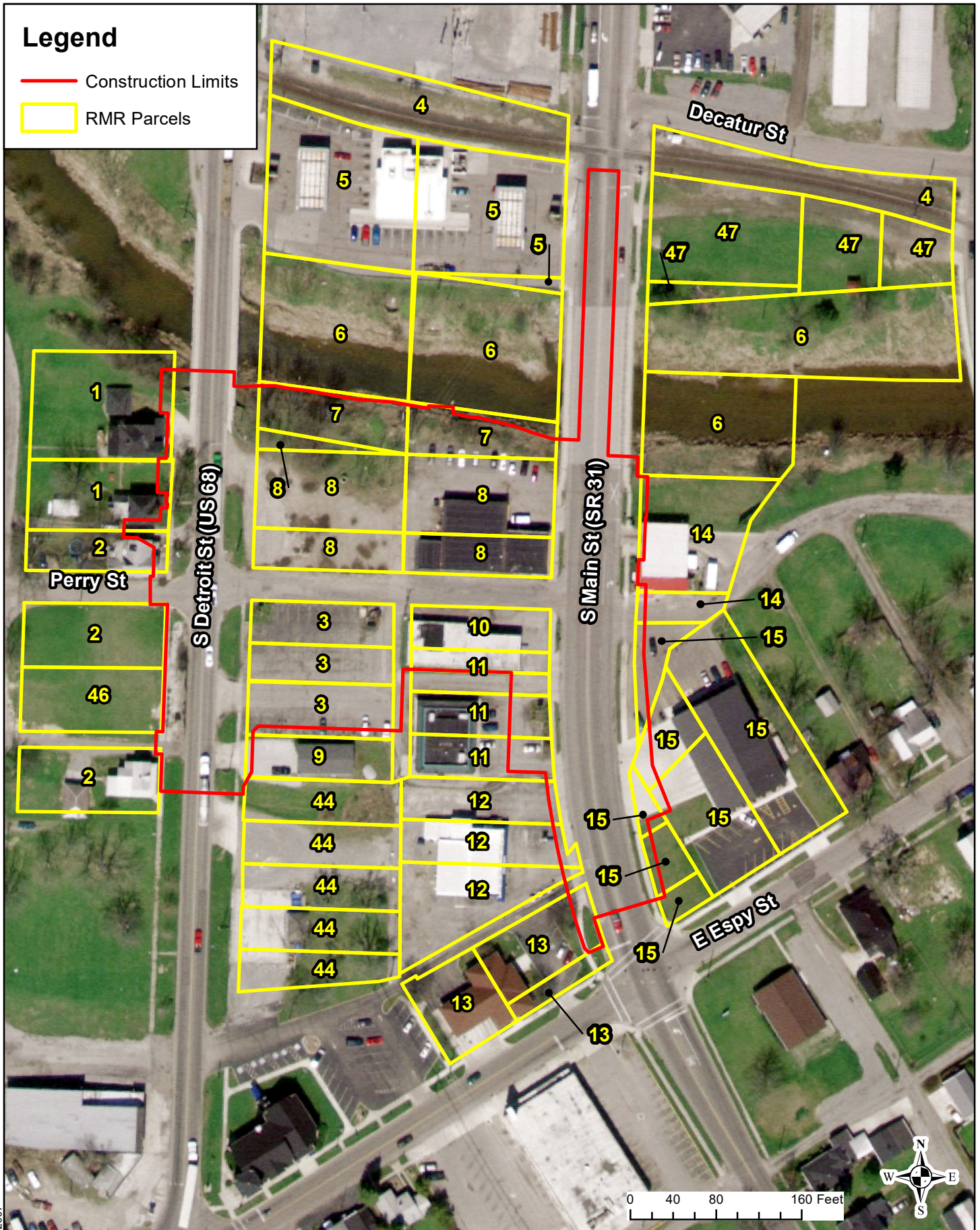

Source: OSIP 2007

2007 Historic Aerial Map (Roundabout)
HAR-US 68/SR 31 Roundabout (PID 121008)
City of Kenton, Hardin County, Ohio

Legend

- Construction Limits
- RMR Parcels

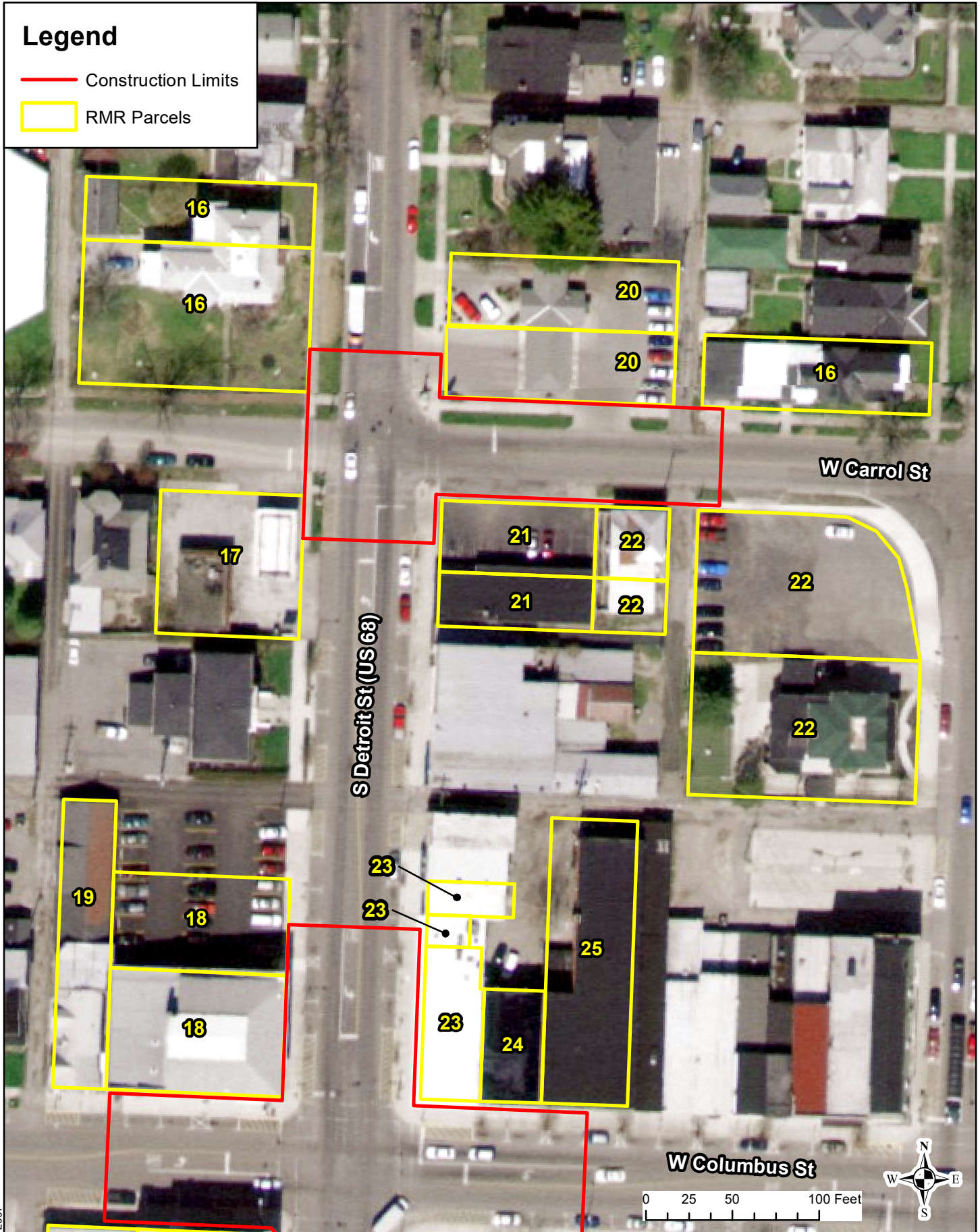

Source: OSIP, 2007

2007 Historic Aerial Map (Signals A)
HAR-US 68/SR 31 Roundabout (PID 121008)
City of Kenton, Hardin County, Ohio

CLUNE CONSULTING SERVICES
ENVIRONMENTAL & TRANSPORTATION PLANNING

Legend

- Construction Limits
- ▭ RMR Parcels

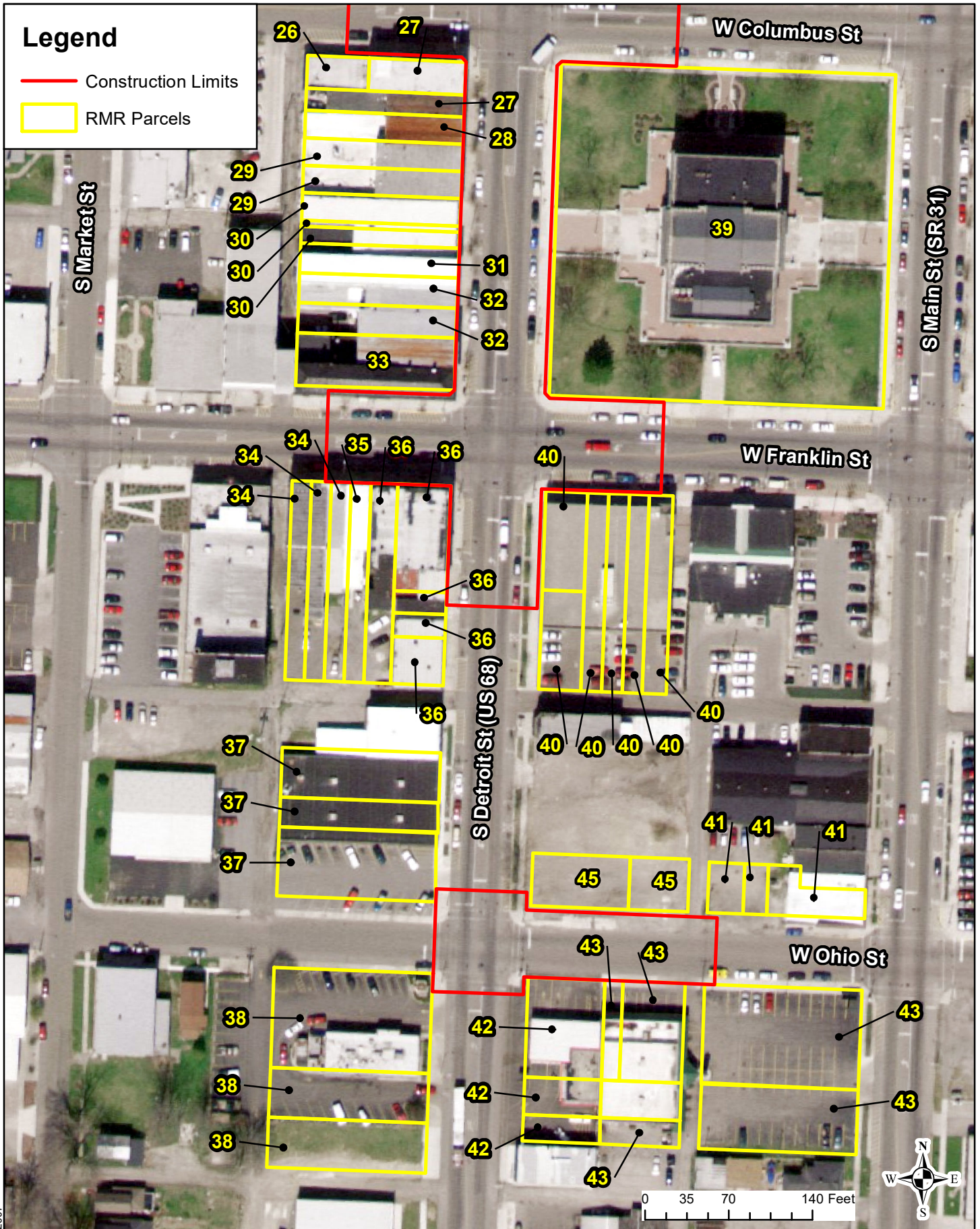

Source: OSIP 2007

2007 Historic Aerial Map (Signals B)
HAR-US 68/SR 31 Roundabout (PID 121008)
City of Kenton, Hardin County, Ohio

Legend

- Construction Limits
- RMR Parcels



Source: ODOT Aerial Archive

1988 Historic Aerial Map (Roundabout)
HAR-US 68/SR 31 Roundabout (PID 121008)
City of Kenton, Hardin County, Ohio

CLUNE CONSULTING SERVICES
ENVIRONMENTAL & TRANSPORTATION PLANNING

Legend

- Construction Limits
- RMR Parcels

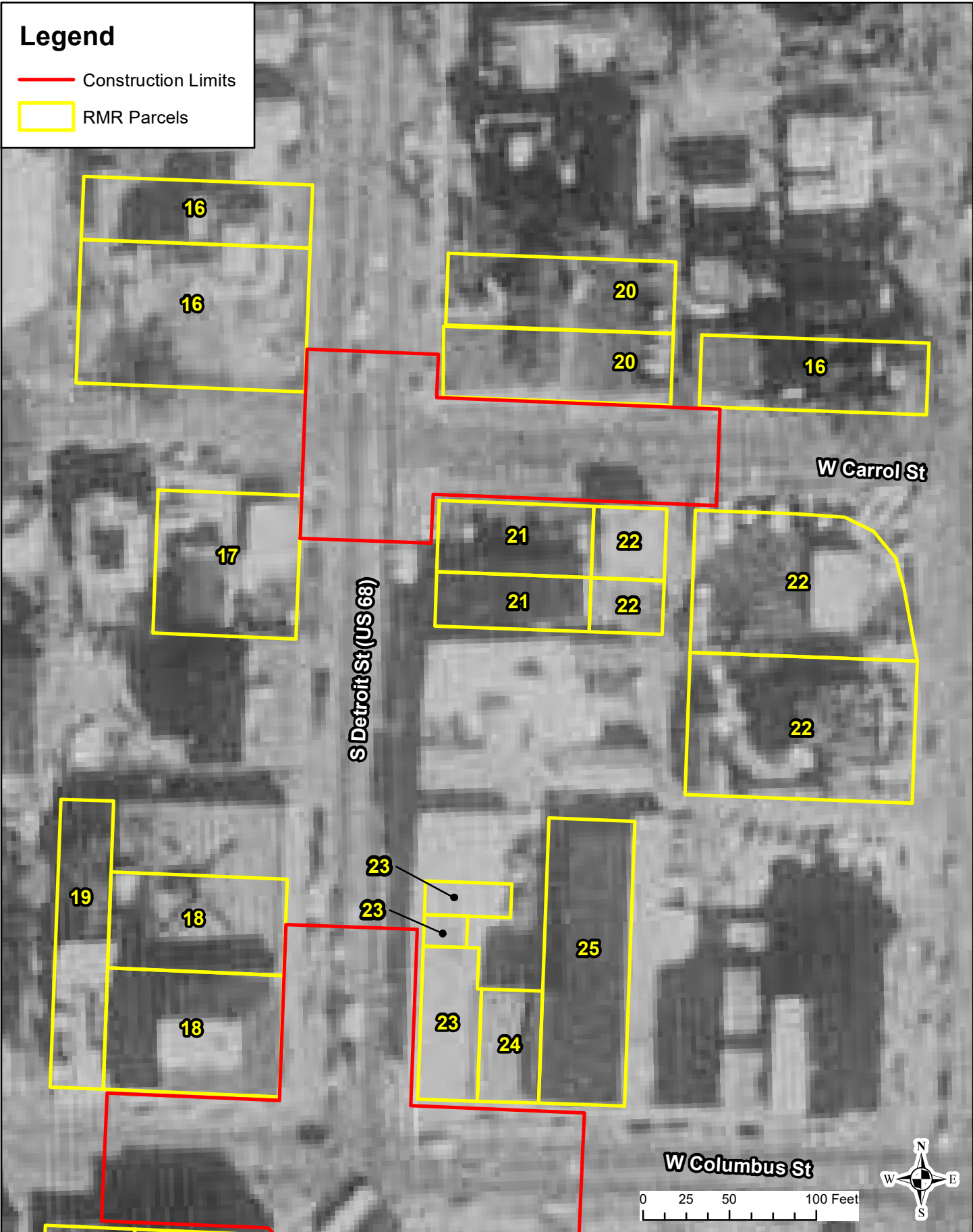

Source: ODOT Aerial Archive

1988 Historic Aerial Map (Signals A)
HAR-US 68/SR 31 Roundabout (PID 121008)
City of Kenton, Hardin County, Ohio

Legend

- Construction Limits
- RMR Parcels

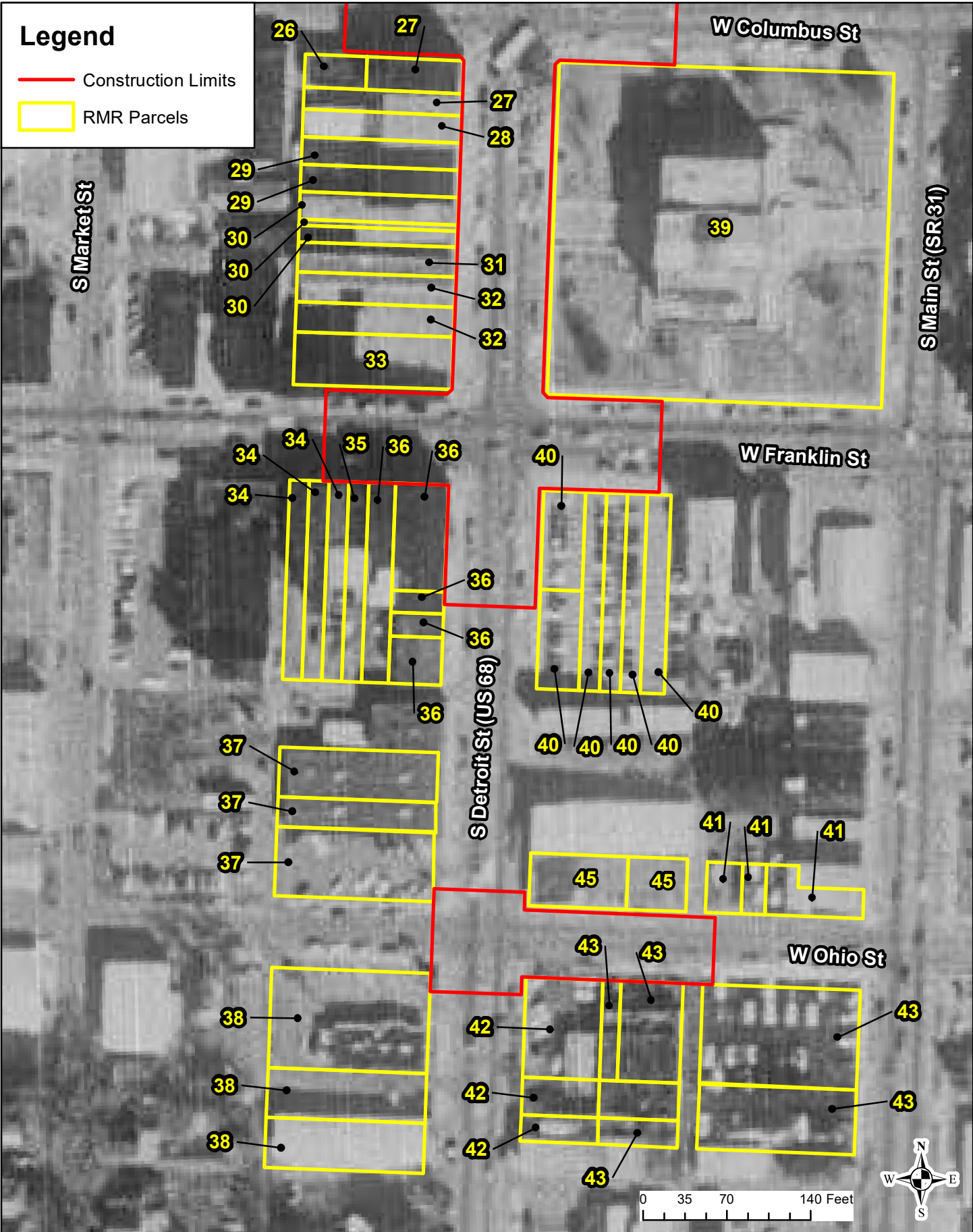

Source: ODOT Aerial Archive

1988 Historic Aerial Map (Signals B)
HAR-US 68/SR 31 Roundabout (PID 121008)
City of Kenton, Hardin County, Ohio



Legend

- Construction Limits
- RMR Parcels



Source: ODOT Aerial Archive

1979 Historic Aerial Map (Roundabout)
HAR-US 68/SR 31 Roundabout (PID 121008)
City of Kenton, Hardin County, Ohio

Legend

- Construction Limits
- RMR Parcels

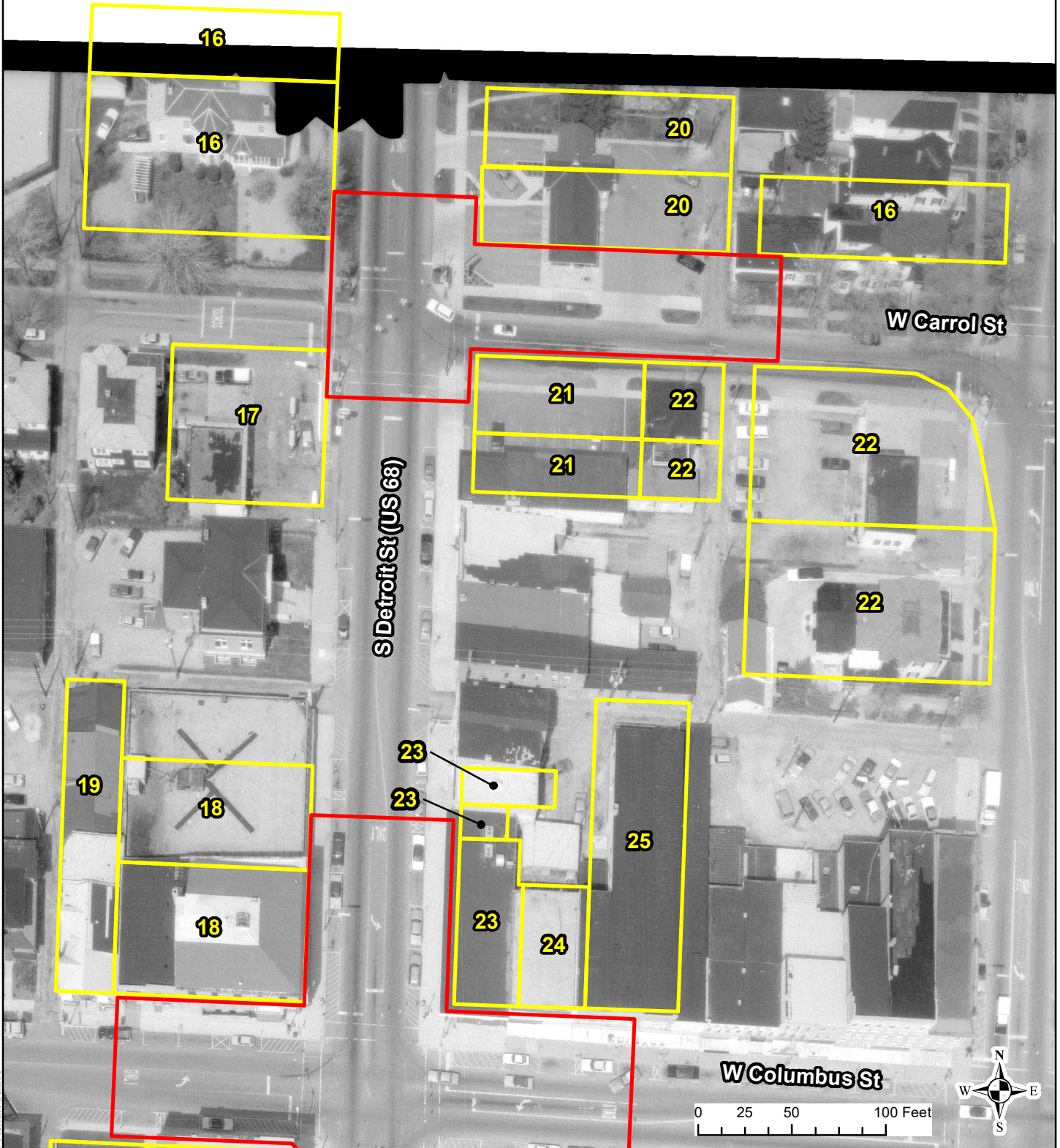

Source: ODOT Aerial Archive

1979 Historic Aerial Map (Signals A)
HAR-US 68/SR 31 Roundabout (PID 121008)
City of Kenton, Hardin County, Ohio

Legend

- Construction Limits
- ▭ RMR Parcels

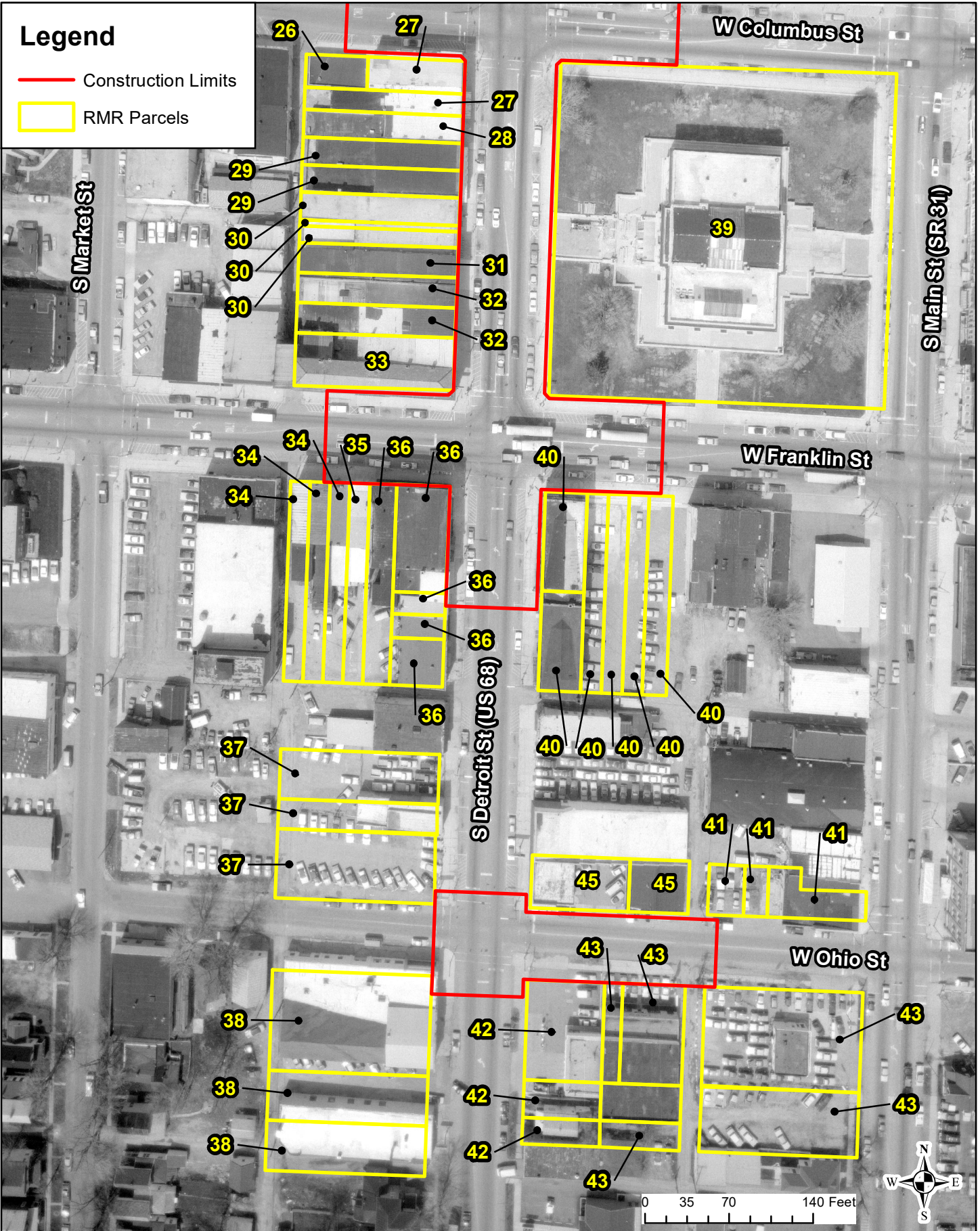

Source: ODOT Aerial Archive

1979 Historic Aerial Map (Signals B)
HAR-US 68/SR 31 Roundabout (PID 121008)
City of Kenton, Hardin County, Ohio



Legend

- Construction Limits
- RMR Parcels

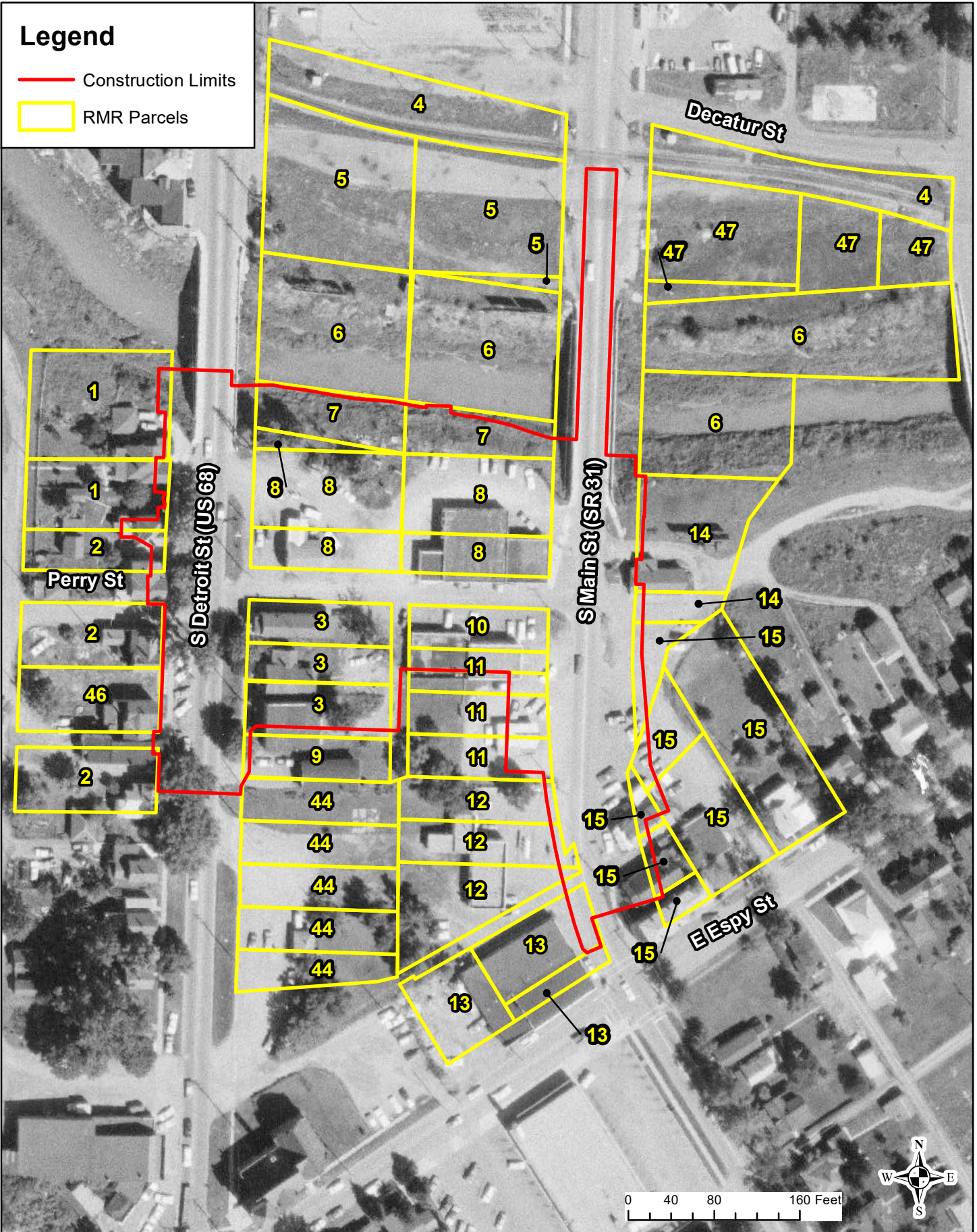

Source: ODOT Aerial Archive

1967 Historic Aerial Map (Roundabout)
HAR-US 68/SR 31 Roundabout (PID 121008)
City of Kenton, Hardin County, Ohio

Legend

- Construction Limits
- RMR Parcels

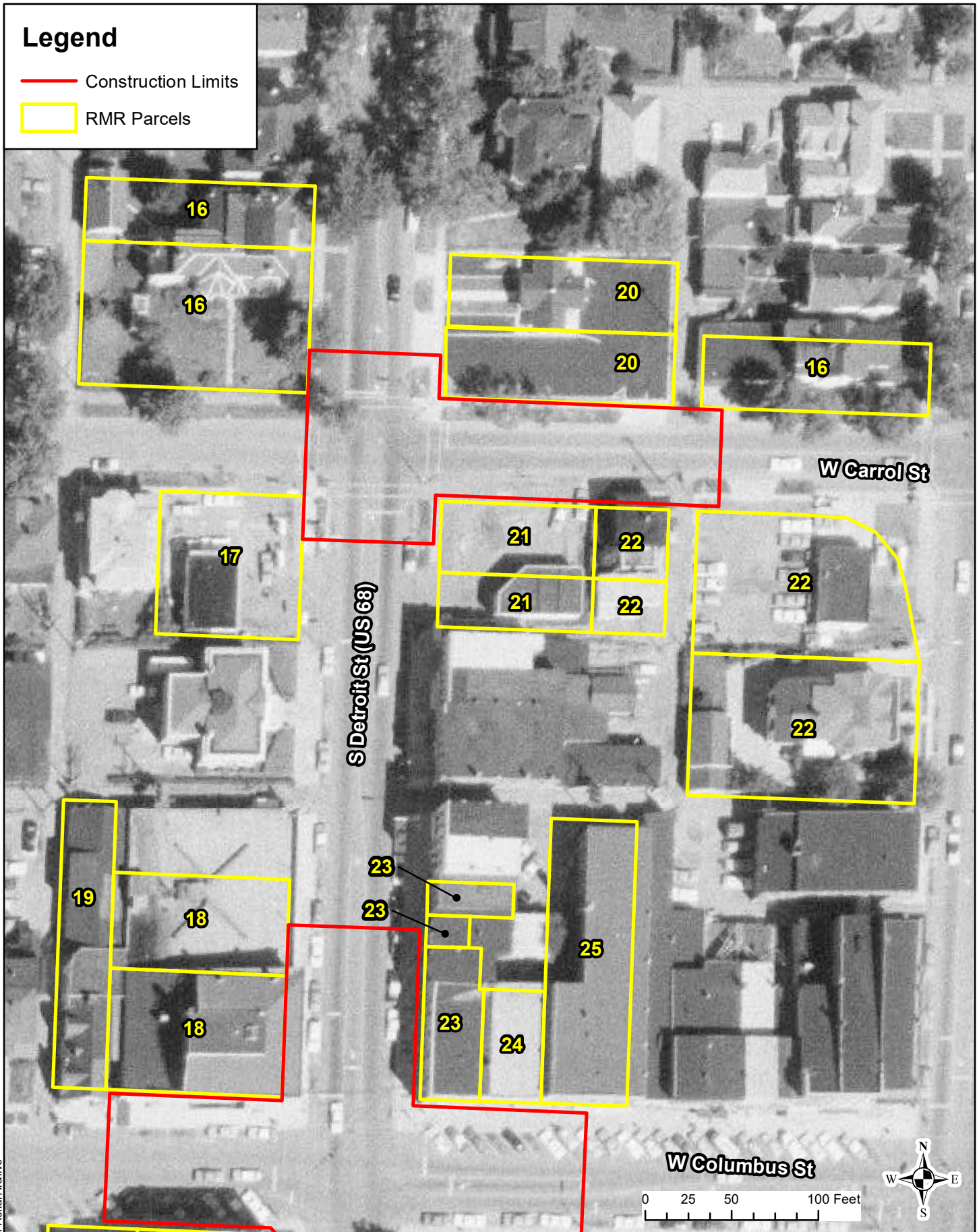

Source: ODOT Aerial Archive

1967 Historic Aerial Map (Signals A)
HAR-US 68/SR 31 Roundabout (PID 121008)
City of Kenton, Hardin County, Ohio

Legend

- Construction Limits
- RMR Parcels

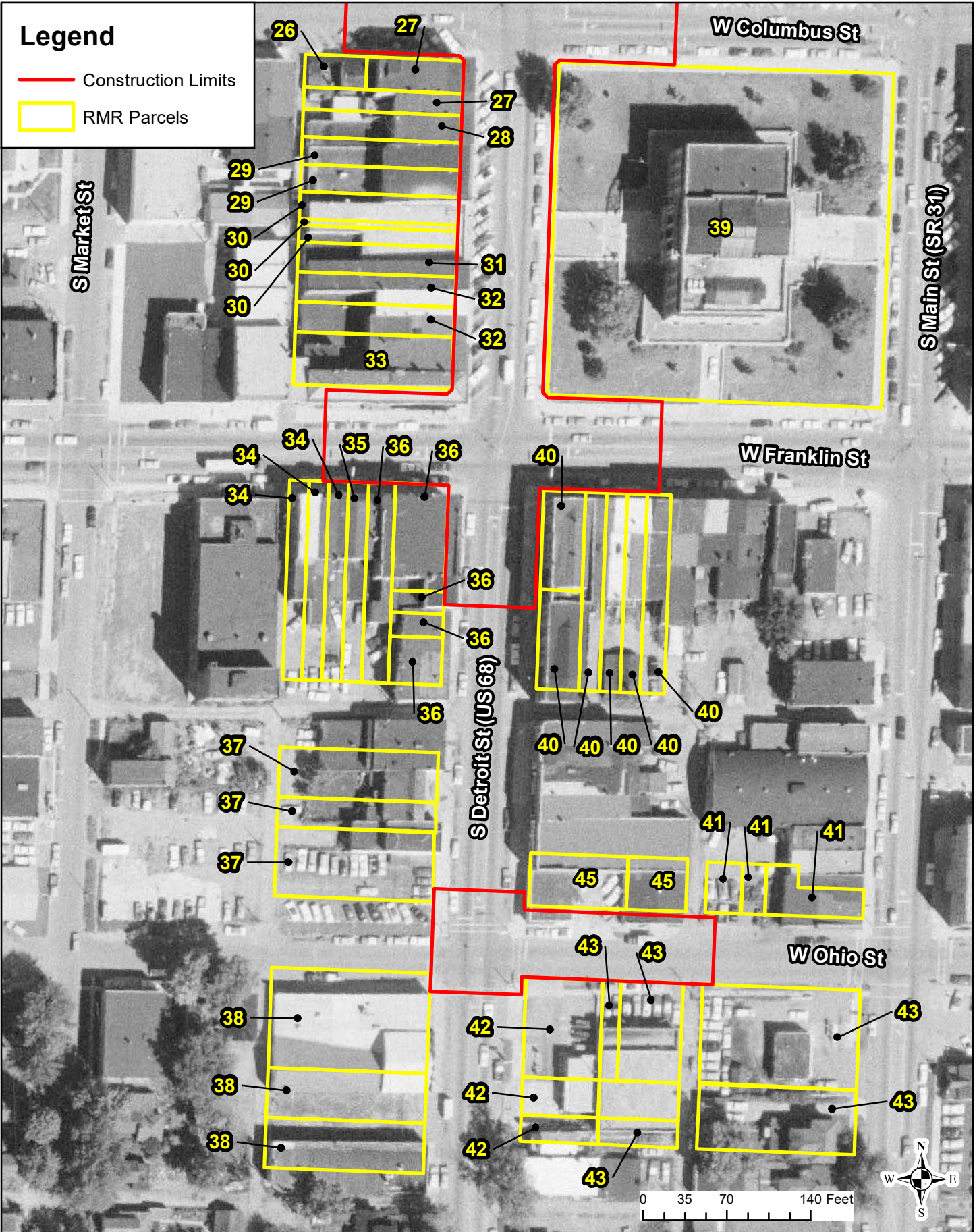

Source: ODOT Aerial Archive

1967 Historic Aerial Map (Signals B)
HAR-US 68/SR 31 Roundabout (PID 121008)
City of Kenton, Hardin County, Ohio

Legend

- Construction Limits
- ▭ RMR Parcels



Source: ODOT Aerial Archive

1955 Historic Aerial Map (Roundabout)
HAR-US 68/SR 31 Roundabout (PID 121008)
City of Kenton, Hardin County, Ohio

Legend

- Construction Limits
- RMR Parcels



Source: ODOT Aerial Archive

1955 Historic Aerial Map (Signals A)
HAR-US 68/SR 31 Roundabout (PID 121008)
City of Kenton, Hardin County, Ohio

CLUNE CONSULTING SERVICES
ENVIRONMENTAL & TRANSPORTATION PLANNING

Legend

- Construction Limits
- ▭ RMR Parcels

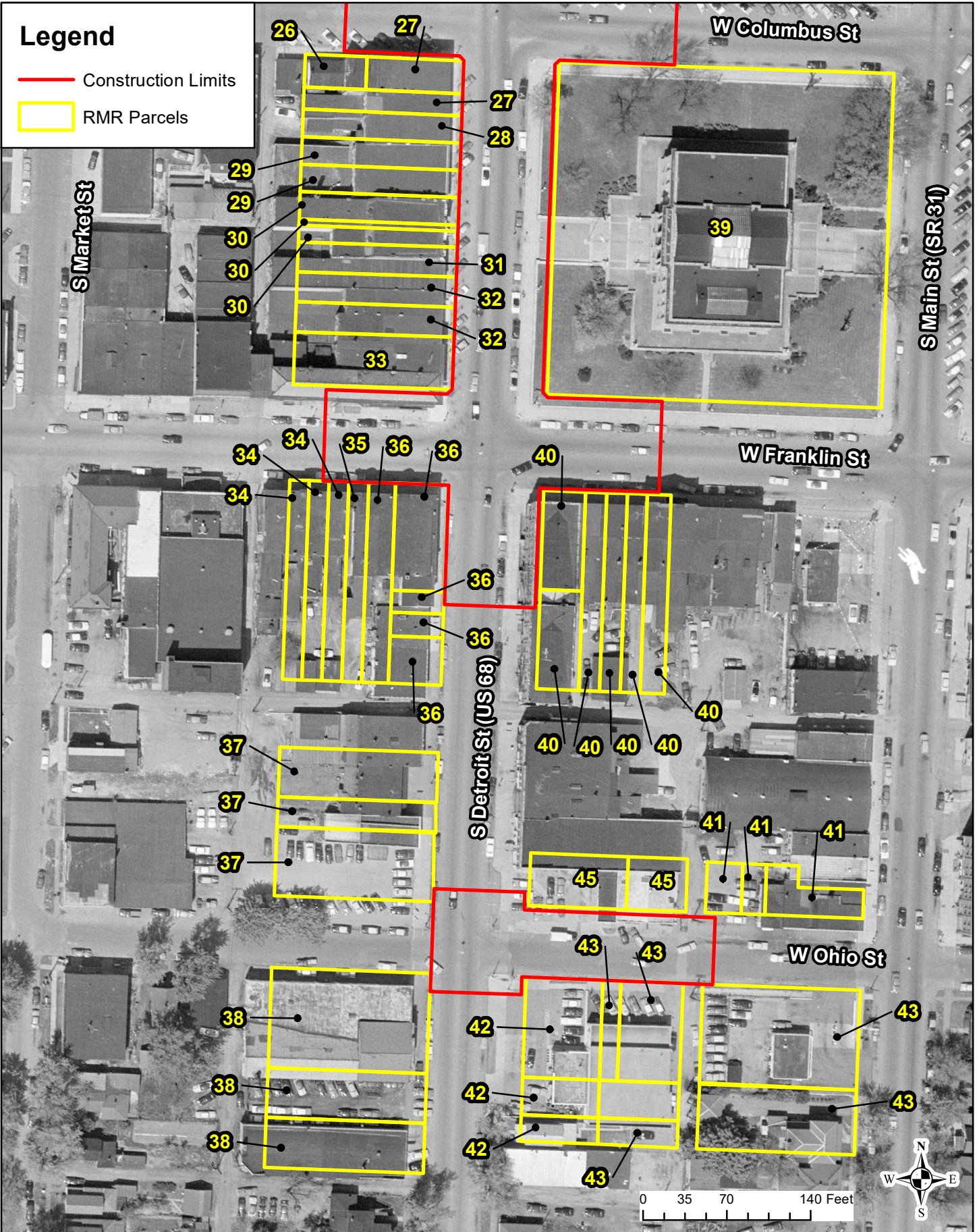

Source: ODOT Aerial Archive

1955 Historic Aerial Map (Signals B)
HAR-US 68/SR 31 Roundabout (PID 121008)
City of Kenton, Hardin County, Ohio



Appendix C
Plans

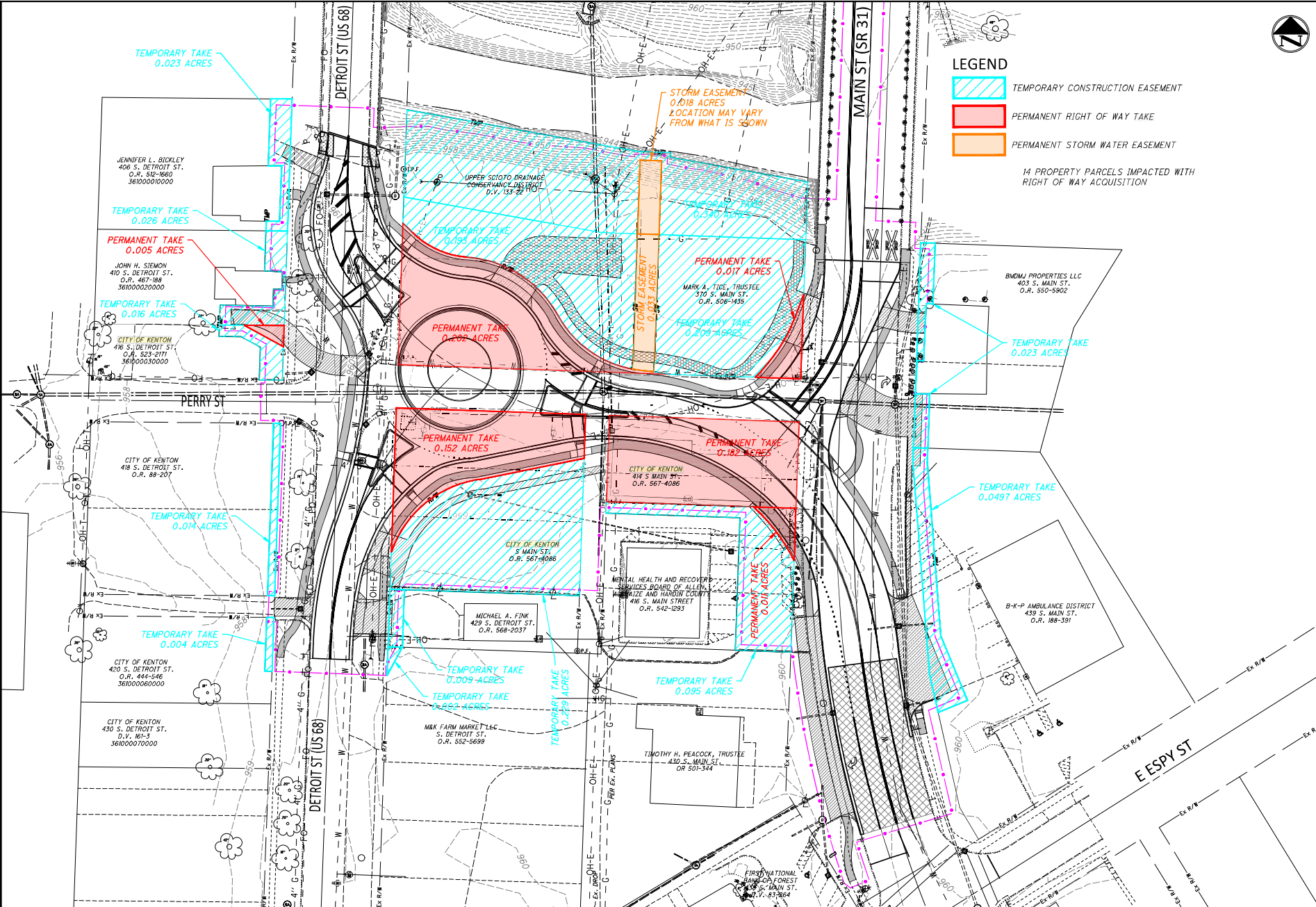

LEGEND

- TEMPORARY CONSTRUCTION EASEMENT
- PERMANENT RIGHT OF WAY TAKE
- PERMANENT STORM WATER EASEMENT

14 PROPERTY PARCELS IMPACTED WITH RIGHT OF WAY ACQUISITION

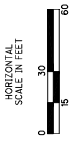

CHOICE ONE ENGINEERING

DESIGNER
DMS
REVIEWER
AJH 6-7-2024
PROJECT ID
121008
SHEET TOTAL
P:1 5

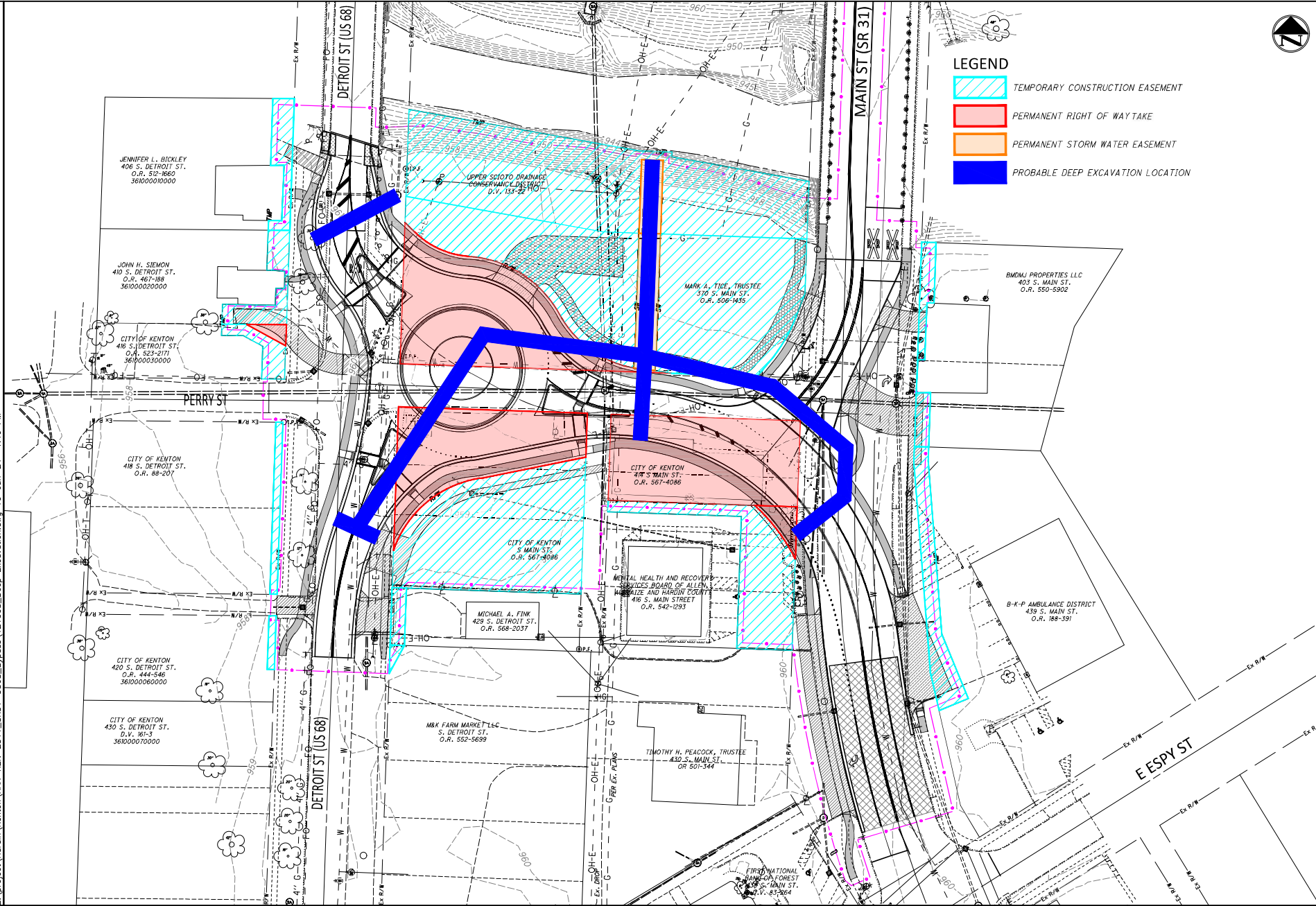

LEGEND

- TEMPORARY CONSTRUCTION EASEMENT
- PERMANENT RIGHT OF WAY TAKE
- PERMANENT STORM WATER EASEMENT
- PROBABLE DEEP EXCAVATION LOCATION

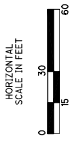

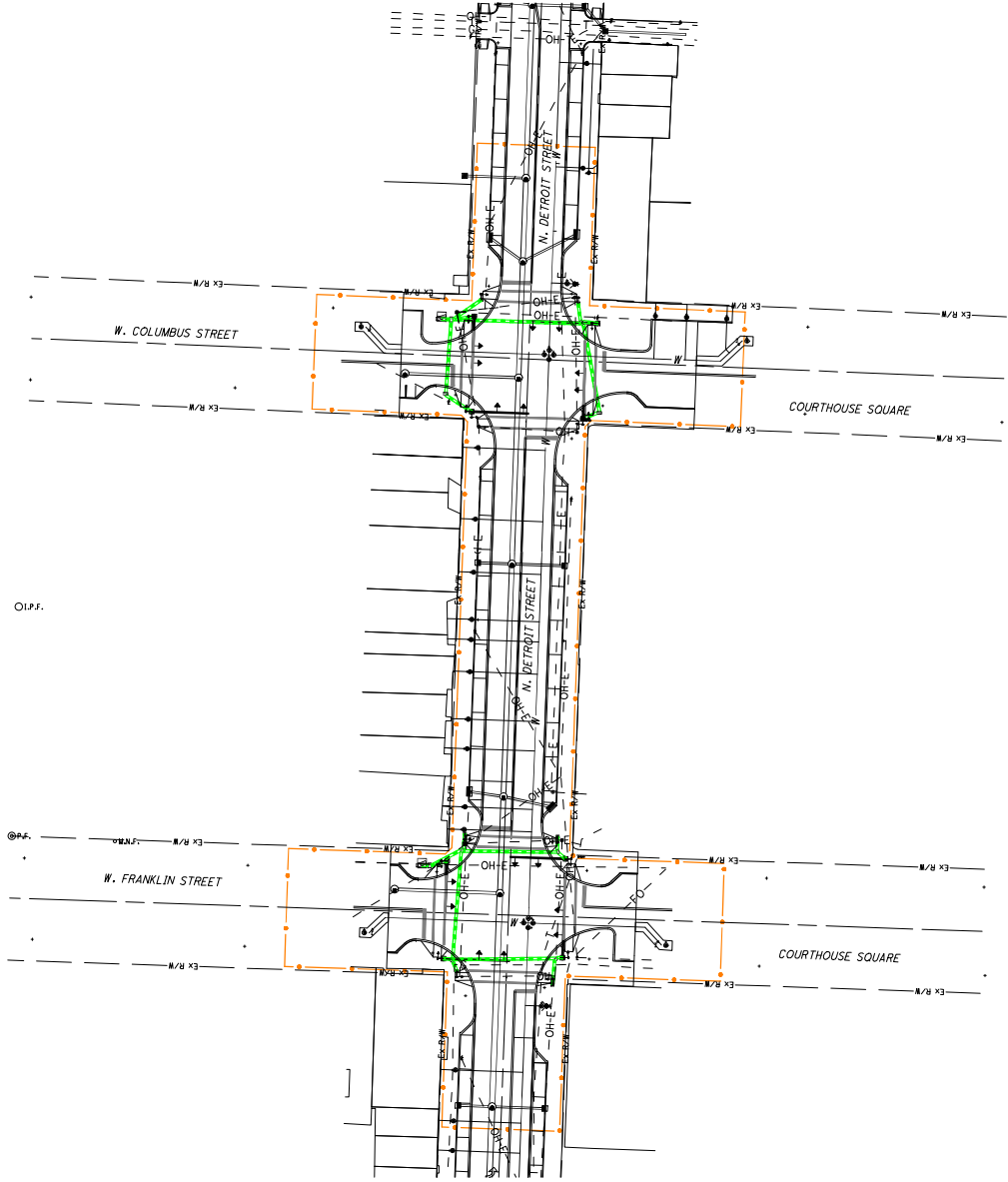

O.I.P.F.

©P.F.

LEGEND

—●— CONSTRUCTION LIMITS

— Ex. R/W Ex. R/W



WORST CASE CONSTRUCTION LIMITS

CHOICE ONE ENGINEERING

DESIGNER: BMW
 REVIEWER: AJH 6-7-2024
 PROJECT ID: 121008

SHEET	TOTAL
P:3	5

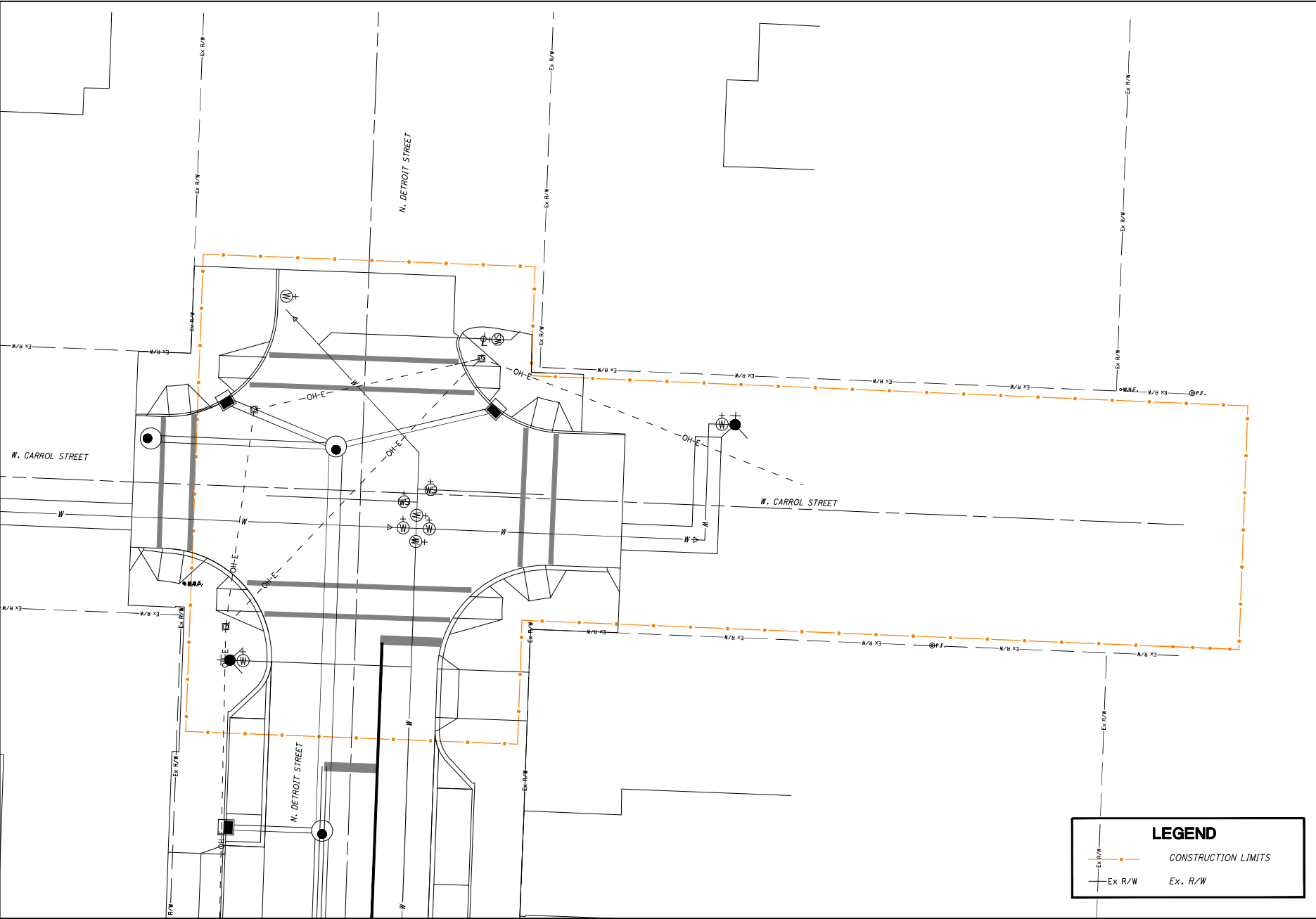

LEGEND

--- Ex. R/W --- CONSTRUCTION LIMITS

--- Ex. R/W --- Ex. R/W

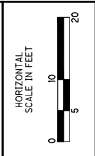

WORST CASE CONSTRUCTION LIMITS

CHOICE ONE ENGINEERING

DESIGNER
 REVIEWER
 PROJECT ID
 SHEET TOTAL

BMW
 AJH 6-7-2024
 121008
 P:4 TOTAL 5

Appendix D
Screen Shots of Virtual Roadview of Properties

HAR-US 68/SR 31 Roundabout (PID 121008)
Applicable Property Screenshots



Photo 1: RM-008; 370 S Main St from Perry St, facing northeast.



Photo 2: RM-008; 370 S Main St from Perry St, facing northwest.