

REF NO.	SHEET NO.	LOCATION	STATION	SIDE	DESCRIPTION	625	625	625	625	625	625	625	625	625	625	625	625	625	625	625	625	625	625	
						CONNECTION, FUSED PULL APART	CONNECTION, UNFUSED PERMANENT	LIGHT POLE (INSTALLATION ONLY), AS PER PLAN	LIGHT POLE FOUNDATION, 24" X 8" DEEP	NO. 4 AWG 2400 VOLT DISTRIBUTION CABLE	NO. 10 AWG POLE AND BRACKET CABLE	1-1/2" DUCT CABLE WITH THREE NO. 4 AWG 2400 VOLT CABLES	CONDUIT, 3", 725.04	LUMINAIRE, CONVENTIONAL, SOLID STATE (LED), AS PER PLAN, IES-II, 15000-16500 LUMENS	GLARE SHIELD	TRENCH, 24" DEEP	PULL BOX, 725.08, 18"	PULL BOX, 725.08, 24"	GROUND ROD	POWER SERVICE, AS PER PLAN	CONTROL CENTER CABINET, COMPLETE	UNDERGROUND WARNING/MARKING TAPE		
1	88	BL WR	1564+00	RT	WAP-4	2		1	1		159			1										
2	88				WAP-4 TO WAP-3								179											169
3	88	BL WR	1565+65	RT	WAP-3	2		1	1		159			1	1									169
4	88-89				WAP-3 TO WAP-2								177											167
5	89	BL WR	1567+35	RT	WAP-2	2		1	1		159			1	1									116
6	89				WAP-2 TO WAP-1								126											116
7	89	BL CC	2+65	RT	WAP-1	2		1	1		159			1										37
8	89				WAP-1 TO PB-3								47											37
9	89	BL SL	2228+76	LT	PB-3			6														1		23
10	89				PB-3 TO PB-1								66											23
11	89	BL SL	2228+68	LT	PB-1			12																8
12	89				PB-1 TO CC						276													8
13	89	BL SL	2228+49	LT	CC																	1	1	56
14	89				PB-1 TO PB-2								132											56
15	89	BL WR	1568+36	RT	PB-2			6																101
16	89				PB-2 TO PB-4						666													101
17	89	BL CC	1+90	RT	PB-4			6																12
18	89				PB-4 TO NAP-1								22											12
19	89	BL CC	1+82	RT	NAP-1	2		1	1		159			1										126
20	89				NAP-1 TO NAP-2								136											126
21	89-90	BL NL	2231+50	LT	NAP-2	2		1	1		159			1										168
22	93				NAP-2 TO NAP-3								178											168
23	93	BL NL	2233+10	LT	NAP-3	2		1	1		159			1										116
24	90				PB-4 TO PB-5						378													116
25	90	BL CC	1+12	RT	PB-5			3														1		6
26	90				PB-5 TO EAP-1								16											6
27	90	BL CC	1+08	RT	EAP-1	2		1	1		159			1										78
28	90				EAP-1 TO EAP-2								88											78
29	90	BL EL	2570+75	LT	EAP-2	2		1	1		159			1										155
30	90-91				EAP-2 TO EAP-3								165											155
31	91	BL EL	2572+25	LT	EAP-3	2		1	1		159			1										132
32	91				EAP-3 TO PB-6						426													132
33	91	BL EL	2573+54	LT	PB-6			3														1		22
34	91				PB-6 TO EAP-4								32											22
35	91	BL EL	2573+75	LT	EAP-4	2		1	1		159			1										83
36	90 & 92				PB-3 TO PB-7						279													83
37	92	BL SR	1228+62	RT	PB-7			3																83
38	90 & 92				PB-7 TO SAP-1								93											64
39	90	BL CC	3+65	RT	SAP-1	2		1	1		159			1										158
40	92				PB-7 TO SAP-2								74											158
41	92	BL SR	1228+00	RT	SAP-2	2		1	1		159			1										158
42	92				SAP-2 TO SAP-3								168											158
43	92	BL SR	1226+50	RT	SAP-3	2		1	1		159			1										158
TOTALS CARRIED TO GENERAL SUMMARY						28	39	14	14	2025	2226	1699	448	14	2	1880	2	6	14	1	1	1880	87	101

LIGHTING SUBSUMMARY

DESIGN AGENCY
Jacobs
 DESIGNER
 SRH
 REVIEWER
 BAP 09/05/25
 PROJECT ID
 117792
 SHEET TOTAL
 87 | 101

ALL-117-10.78

MODEL: 117792_RM001 (Sheet) PAPER SIZE: 34x22 (in.) DATE: 4/13/2026 TIME: 8:52:06 AM USER: SEA
 p:\jacobus-us-va-pw-bentley.com\jacobus-us-va-pw-04\Documents\C6A24400 - ALL-117 Roundabout\30 Project Data\117792_400-Engineering\RWMSheets\117792_RM001.dgn

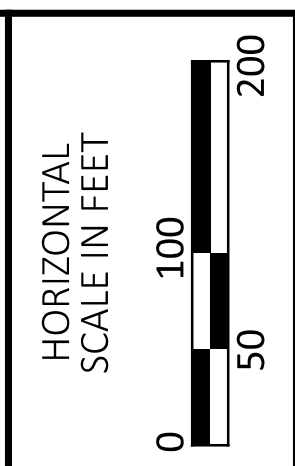
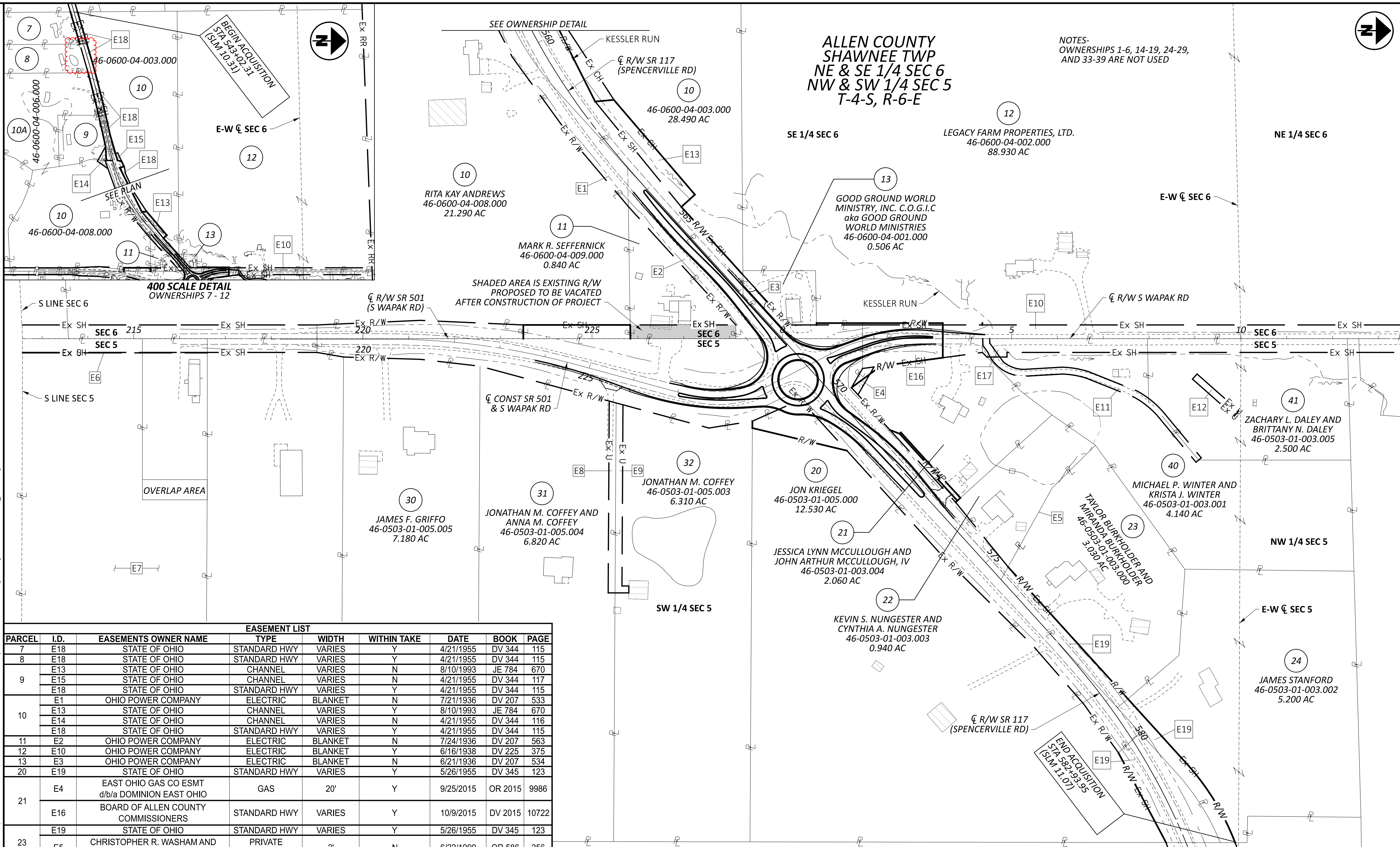

PROPERTY MAP

EASEMENT LIST								
PARCEL	I.D.	EASEMENTS OWNER NAME	TYPE	WIDTH	WITHIN TAKE	DATE	BOOK	PAGE
7	E18	STATE OF OHIO	STANDARD HWY	VARIES	Y	4/21/1955	DV 344	115
8	E18	STATE OF OHIO	STANDARD HWY	VARIES	Y	4/21/1955	DV 344	115
9	E13	STATE OF OHIO	CHANNEL	VARIES	N	8/10/1993	JE 784	670
	E15	STATE OF OHIO	CHANNEL	VARIES	N	4/21/1955	DV 344	117
	E18	STATE OF OHIO	STANDARD HWY	VARIES	Y	4/21/1955	DV 344	115
10	E1	OHIO POWER COMPANY	ELECTRIC	BLANKET	N	7/21/1936	DV 207	533
	E13	STATE OF OHIO	CHANNEL	VARIES	Y	8/10/1993	JE 784	670
	E14	STATE OF OHIO	CHANNEL	VARIES	N	4/21/1955	DV 344	116
	E18	STATE OF OHIO	STANDARD HWY	VARIES	Y	4/21/1955	DV 344	115
11	E2	OHIO POWER COMPANY	ELECTRIC	BLANKET	N	7/24/1936	DV 207	563
12	E10	OHIO POWER COMPANY	ELECTRIC	BLANKET	Y	6/16/1938	DV 225	375
13	E3	OHIO POWER COMPANY	ELECTRIC	BLANKET	N	6/21/1936	DV 207	534
20	E19	STATE OF OHIO	STANDARD HWY	VARIES	Y	5/26/1955	DV 345	123
21	E4	EAST OHIO GAS CO ESMT d/b/a DOMINION EAST OHIO	GAS	20'	Y	9/25/2015	OR 2015	9986
	E16	BOARD OF ALLEN COUNTY COMMISSIONERS	STANDARD HWY	VARIES	Y	10/9/2015	DV 2015	10722
	E19	STATE OF OHIO	STANDARD HWY	VARIES	Y	5/26/1955	DV 345	123
23	E5	CHRISTOPHER R. WASHAM AND NICHOLE M. LATIMER	PRIVATE SANITARY	2'	N	6/22/1999	OR 586	256
	E19	STATE OF OHIO	STANDARD HWY	VARIES	Y	5/26/1955	DV 345	123
31	E8	OHIO POWER COMPANY	ELECTRIC	15'	N	6/7/2007	OR 2007	8535
32	E9	OHIO POWER COMPANY	ELECTRIC	15'	N	6/7/2007	OR 2007	8531
40	E17	KIMBERLY R. STODDARD	INGRESS/EGRESS	15'	N	6/16/2001	DV 885	164
		BOARD OF ALLEN COUNTY COMMISSIONERS	STANDARD HWY	VARIES	N	10/13/2015	OR 2015	10793
		OHIO POWER COMPANY	ELECTRIC	15'	N	8/17/2001	DV886	326
N/A	E6	WESTERN FARM BUREAU	ELECTRIC	1'	N	8/11/1939	DV 239	263
N/A	E7	WESTERN FARM BUREAU	ELECTRIC	BLANKET	N	8/11/1939	DV 239	263

NOTE - BLANKET EASEMENTS ARE NOT GRAPHICALLY SHOWN

- 7 ROBERT M. GELLART & JO ELLEN GELLART
46-0600-04-004.000
5.160 AC
- 8 NICK GRAVEL
46-0600-04-005.000
4.980 AC
- 9 BENITA R. TACKETT
46-0600-04-007.000
4.050 AC
- 10A RITA KAY ANDREWS
46-0600-04-006.000
13.450 AC

REV. BY	DATE	DESCRIPTION
SEA	04/07/26	REMOVED 8-WD
SEA	10/10/25	ADDED OWNERSHIP 10A - REMOVED 10-WD4
SEA	09/12/25	REMOVED 11-WD
DATE COMPLETED	08/01/2025	

DESIGN AGENCY

 DESIGNER
 SEA
 REVIEWER
 RJL/JWC
 PROJECT ID
 117792
 SUBSET TOTAL
 RW.5 RW.18

ALL-117-10.78

MODEL: Sheet_SurvFt_PAPER: 34x22 (in.) DATE: 4/13/2026 TIME: 8:40:54 AM USER: SEA
p:\jacobson-us-va-pw-04\Documents\6A24400 - ALL-117 Roundabout\30 Project Data\117792\400-Engineering\RW\Sheets\117792_RS001.dgn

TOTAL NUMBER OF :			ALL AREAS IN ACRES										GRANTEE:		
9 OWNERSHIPS			NET RESIDUE = RECORD AREA - TOTAL PRO - NET TAKE										ALL RIGHT OF WAY ACQUIRED IN THE NAME OF THE STATE OF OHIO DEPARTMENT OF TRANSPORTATION, UNLESS OTHERWISE SHOWN.		
15 PARCELS			NET TAKE = GROSS TAKE - PRO IN TAKE												
PARCEL NO.	OWNER	SHEET NO.	OWNERS		AUDITOR'S PARCEL	RECORD AREA	TOTAL P.R.O.	GROSS TAKE	P.R.O. IN TAKE	NET TAKE	STRUC-TURE	NET RESIDUE		REMARKS	
			BOOK	RECORD PAGE								LEFT	RIGHT		
1-6	NOT USED														
7-WD	ROBERT M. GELLART AND JO ELLEN GELLART	RW.17	OR 2007	12125	46-0600-04-004.000	5.160	0.201 (C)	0.201	0.201	0.000		4.959	P.R.O. TAKE ONLY		
8	NICK GRAVEL	RW.17	OR 2023	6418	46-0600-04-005.000	4.980	0.179 (C)	0.000	0.000	0.000			NO ADDITIONAL R/W REQUIRED		
9-WD	BENITA R. TACKETT	RW.17	DV 914	773	46-0600-04-007.000	4.050	0.307 (C)	0.307	0.307	0.000		3.743	P.R.O. TAKE ONLY		
10-WD1	RITA KAY ANDREWS	RW.7, RW.8, RW.9, RW.10 & RW.17	OR 2023	841	46-0600-04-003.000	28.490	1.951 (C)	2.191	1.951	0.240		26.299	SEE EASEMENT OVERLAP TABLE ON RW.8		
					46-0700-01-006.000	1.370	0.000	0.000	0.000	0.000		1.370			
10-WD2		RW.7, RW.8, RW.17				46-0600-04-008.000	21.290	0.813 (C)		0.285	0.285	0.000		20.477	P.R.O. TAKE ONLY
10-WD3		RW.13, RW.14								0.161	0.161	0.000			P.R.O. TAKE ONLY
	TOTAL WD					51.150	2.764	2.637	2.397	0.240		26.299	25.590		
10A-WD	RITA KAY ANDREWS	RW.17	OR 2023	841	46-0600-04-006.000	13.450	0.264	0.264	0.264	0.000		13.186	P.R.O. TAKE ONLY		
11	MARK R. SEFFERNICK	RW.9, RW.10, RW.13 & RW.14	OR 2015	1376	46-0600-04-009.000	0.840	0.159 (C)	0.000	0.000	0.000			NO ADDITIONAL R/W REQUIRED - 1 SHRUB* GARAGE*, RR TIES LANDSCAPING*, 13' OF FENCE*, LPOLE*, STONE PARKING*, 21 SHRUBS*, 3 TREES*, SOLAR PANELS*, CONC WALK*		
12-WD	LEGACY FARM PROPERTIES, LTD.	RW.9, RW.10, RW.15, RW.16	OR 2020	42	46-0600-04-002.000	88.930	0.981 (C)	0.146	0.121	0.025		87.916	WOODED/BRUSH AREA		
12-SHV		RW.9, RW.10, RW.15, RW.16							0.067	0.059	0.008			BOARD OF COMMISSIONERS, ALLEN COUNTY, OHIO WOODED/BRUSH AREA, 84' WIRE FENCE*	
13	GOOD GROUND WORLD MINISTRY, INC. C.O.G.I.C AKA GOOD GROUND WORLD MINISTRIES	RW.9, RW.10	OR 2010	13829	46-0600-04-001.000	0.506	0.000	0.000	0.000	0.000			4 T POSTS*, 4 REFLECTORS*, CONC PAD* NO ADDITIONAL R/W REQUIRED		
14-19	NOT USED														
20-WD1	JON KRIEGEL	RW.9, RW.10, RW.11, RW.12	OR 2021	17474	46-0503-01-005.000	12.530	0.548 (C)	0.224	0.000	0.224		11.758	P.R.O. TAKE ONLY		
20-WD2		RW.18							0.548	0.548	0.000				
	TOTAL WD					12.530	0.548	0.772	0.548	0.224					
21-WD1	JESSICA LYNN MCCULLOUGH AND JOHN ARTHUR MCCULLOUGH, IV	RW.9, RW.10, RW.15, RW.16	OR 2007	12175	46-0503-01-003.004	2.060	0.285 (C)	0.232	0.214	0.018		1.718			
21-WD2		RW.11, RW.12							0.039	0.000	0.039				
		TOTAL WD												0.271	0.214
21-T		RW.11, RW.12						0.025	0.000	0.025			FOR GRADING		
22	KEVIN S. NUNGESTER AND CYNTHIA A. NUNGESTER	RW.11, RW.12	OR 2019	1776	46-0503-01-003.003	0.940	0.000	0.000	0.000	0.000			NO ADDITIONAL R/W REQUIRED		
23-WD	TAYLOR BURKHOLDER AND MIRANDA BURKHOLDER	RW.11, RW.12, RW.18	OR 2024	4091	46-0503-01-003.000	3.030	0.264 (C)	0.264	0.264	0.000		2.766	P.R.O. TAKE ONLY		
24-WD	JAMES STANFORD	RW.18	OR 2019	12251	46-0503-01-003.002	5.200	0.264 (C)	0.264	0.264	0.000		4.936	P.R.O. TAKE ONLY		
25-29	NOT USED														
30	JAMES F. GRIFFO	RW.5	DV 951	82	46-0503-01-005.005	7.180	0.000	0.000	0.000	0.000			NO ADDITIONAL R/W REQUIRED		
31	JONATHAN M. COFFEY AND ANNA M. COFFEY	RW.5	OR 2019	4331	46-0503-01-005.004	6.820	0.000	0.000	0.000	0.000			NO ADDITIONAL R/W REQUIRED		
32	JONATHAN M. COFFEY	RW.13, RW.14	DV 945	362	46-0503-01-005.003	6.310	0.000	0.000	0.000	0.000			NO ADDITIONAL R/W REQUIRED		
33-39	NOT USED														
40	MICHAEL P. WINTER AND KRISTA J. WINTER	RW.14, RW.15	OR 2016	3607	46-0503-01-003.001	4.140	0.259 (C)	0.000	0.000	0.000			NO ADDITIONAL R/W REQUIRED		
41	ZACHARY L. DALEY AND BRITTANY N. DALEY	RW.5	DV 2016	10044	46-0503-01-003.005	2.500	0.301 (C)	0.000	0.000	0.000			NO ADDITIONAL R/W REQUIRED		

(C) = CALCULATED

TYPES OF TITLE LEGEND

WD = WARRANTY DEED

SHV = STANDARD HIGHWAY EASEMENT

T = TEMPORARY EASEMENT

NOTE:

ALL TEMPORARY PARCELS TO BE OF 12 MONTH DURATION.

UNDER NO CIRCUMSTANCES ARE TEMPORARY EASEMENTS TO BE USED FOR STORAGE OF MATERIAL OR EQUIPMENT BY THE CONTRACTOR UNLESS NOTED OTHERWISE.

* DENOTES RIGHT OF WAY ENCROACHMENT

SEA	04/07/26	REMOVED 8-WD
SEA	10/10/25	ADDED OWNERSHIP 10A, REMOVED 10-WD4
SEA	09/12/25	REMOVED 11-WD
REV. BY	DATE	DESCRIPTION
FIELD REVIEW BY	RED	DATE: 07/25/25
OWNERSHIP VERIFIED BY	SEA	DATE: 07/28/25
DATE COMPLETED	08/01/2025	

FEDERAL JOB NO: E230 (572)
STATE JOB NO: 410278

SUMMARY OF ADDITIONAL RIGHT OF WAY

DESIGN AGENCY



DESIGNER: SEA

REVIEWER: RJL/JWC

PROJECT ID: 117792

SUBSET TOTAL: RW.6 | RW.18

ALL-117-10.78

MODEL: 117792_RT002.PAPER: 34x22 (in.) DATE: 4/13/2026 TIME: 8:41:09 AM USER: SEA
 pw:\jacobus-us-va-pw-04\Documents\6A2400 - ALL-117 Roundabout\30 Project Data\117792\400-Engineering\RW\Sheets\117792_RT002.dgn

NOTES-

SEE SHEET RW.4 FOR CENTERLINE & MONUMENT COORDINATE TABLE AS STATIONS AND OFFSETS OF EXISTING MONUMENTS MAY NOT ALIGN WITH THE ESTABLISHED DEFLECTIONS OF THE EXISTING R/W.

* DENOTES R/W ENCROACHMENT

SEE SHEET RW.17 FOR OWNERSHIPS 7-10

TBR - MONUMENT ASSY. TO BE REMOVED (NOT BEING REPLACED WITH THIS PROJECT)

ALLEN COUNTY
 SHAWNEE TWP
 SE 1/4 SEC 6 & SW 1/4 SEC 5
 T-4-S, R-6-E

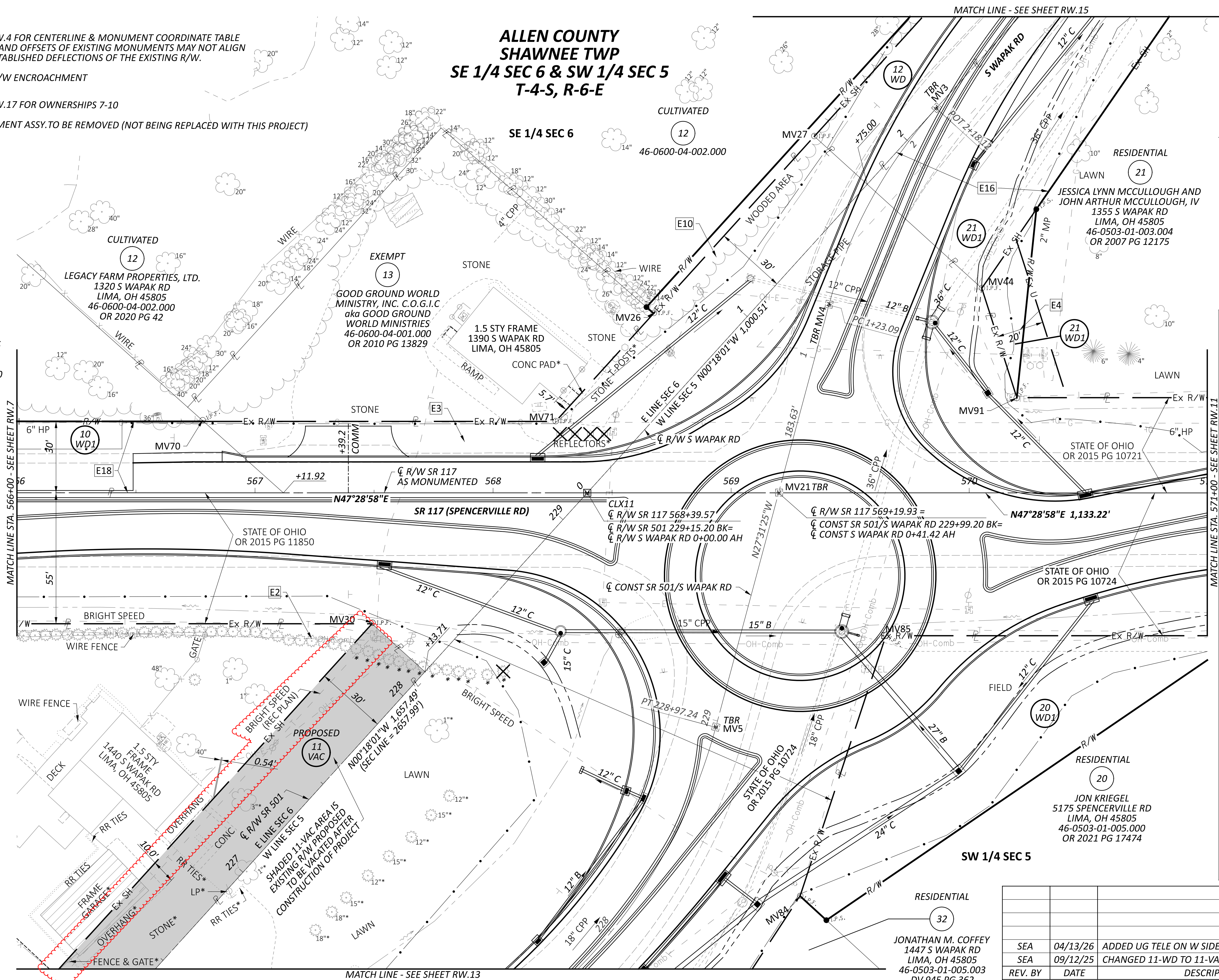

CONST CURVE DATA

P.I. = STA. 1+71.52
$\Delta = 27^{\circ}13'24''$ RT
$Dc = 28^{\circ}38'52''$
$R = 200.00'$
$T = 48.43'$
$L = 95.03'$
$E = 5.78'$

P.I. = STA. 228+16.32
$\Delta = 42^{\circ}21'33''$ LT
$Dc = 24^{\circ}54'40''$
$R = 230.00'$
$T = 89.12'$
$L = 170.04'$
$E = 16.66'$

EASEMENT LIST

PARCEL I.D.	EASEMENT'S OWNER NAME	TYPE	WIDTH	WITHIN TAKE	DATE	BOOK	PAGE
10	STATE OF OHIO	STANDARD HWY	VARIABLES	Y	4/21/1955	DV 344	15
11	OHIO POWER COMPANY	ELECTRIC	BLANKET	Y	7/24/1936	DV 207	563
12	OHIO POWER COMPANY	ELECTRIC	BLANKET	Y	6/16/1938	DV 225	375
13	OHIO POWER COMPANY	ELECTRIC	BLANKET	N	6/21/1936	DV 207	534
21	EAST OHIO GAS CO ESMT	GAS	20'	Y	9/25/2015	OR 2015	9986
E16	d/b/a DOMINION EAST OHIO	STANDARD HWY	VARIABLES	Y	10/9/2015	OR 2015	10722

REV. BY	DATE	DESCRIPTION
SEA	04/13/26	ADDED UG TELE ON W SIDE SR 501
SEA	09/12/25	CHANGED 11-WD TO 11-VAC
DATE COMPLETED	08/01/2025	

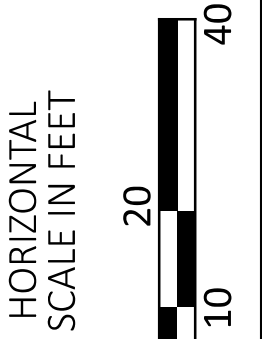

RIGHT OF WAY TOPO SHEET
 STA 566+00 TO STA 571+00



DESIGN AGENCY

DESIGNER: SEA

REVIEWER: RJL/JWC

PROJECT ID: 117792

SUBSET TOTAL: RW.9 / RW.18

SE 1/4 SEC 6

ALLEN COUNTY
 SHAWNEE TWP
 SE 1/4 SEC 6 & SW 1/4 SEC 5
 T-4-S, R-6-E

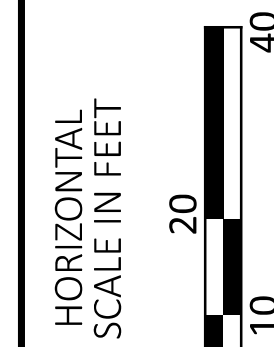
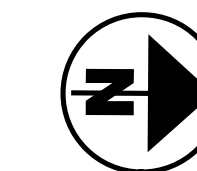

NOTES-

SEE SHEET RW.4 FOR CENTERLINE & MONUMENT COORDINATE TABLE
 AS STATIONS AND OFFSETS OF EXISTING MONUMENTS MAY NOT ALIGN
 WITH THE ESTABLISHED DEFLECTIONS OF THE EXISTING R/W.

* DENOTES R/W ENCROACHMENT

TBR - MONUMENT ASSY. TO BE REMOVED (NOT BEING REPLACED WITH THIS PROJECT)

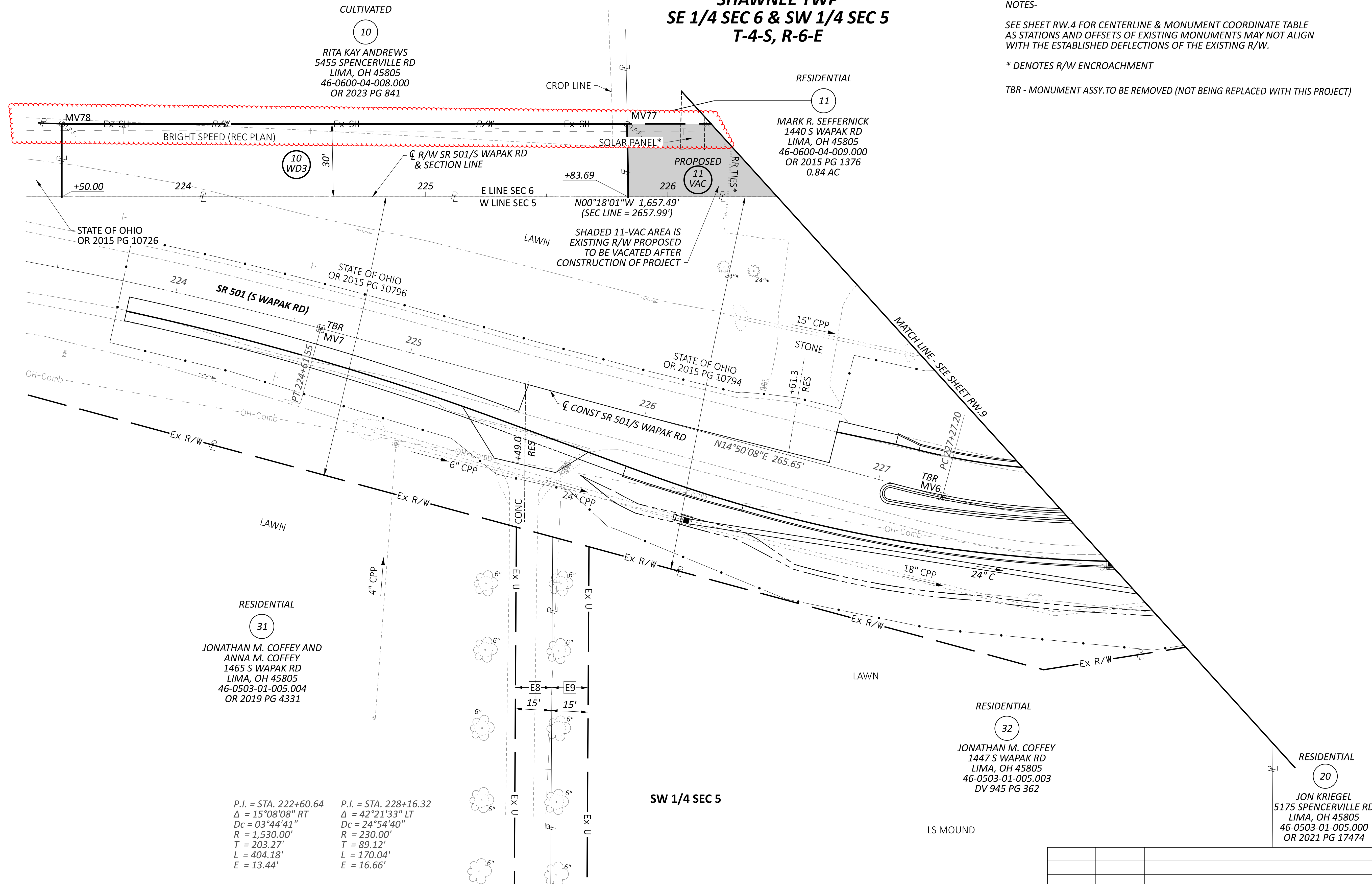

P.I. = STA. 222+60.64 P.I. = STA. 228+16.32
 $\Delta = 15^{\circ}08'08''$ RT $\Delta = 42^{\circ}21'33''$ LT
 $Dc = 03^{\circ}44'41''$ $Dc = 24^{\circ}54'40''$
 $R = 1,530.00'$ $R = 230.00'$
 $T = 203.27'$ $T = 89.12'$
 $L = 404.18'$ $L = 170.04'$
 $E = 13.44'$ $E = 16.66'$

EASEMENT LIST								
PARCEL	I.D.	EASEMENTS OWNER NAME	TYPE	WIDTH	WITHIN TAKE	DATE	BOOK	PAGE
31	E8	OHIO POWER COMPANY	ELECTRIC	15'	N	6/7/2007	OR 2007	8535
32	E9	OHIO POWER COMPANY	ELECTRIC	15'	N	6/7/2007	OR 2007	8531

REV. BY	DATE	DESCRIPTION
SEA	04/13/26	ADDED UG TELE ON W SIDE SR 501
SEA	09/12/25	CHANGED 11-WD TO 11-VAC

DATE COMPLETED	08/01/2025
----------------	------------

DESIGN AGENCY	DGL CONSULTING ENGINEERS
DESIGNER	SEA
REVIEWER	RJL/ JWC
PROJECT ID	117792
SUBSET	TOTAL
RW.13	RW.18

RIGHT OF WAY TOPO SHEET
 STA 223+50 TO STA 226+50

**ALLEN COUNTY
 SHAWNEE TWP
 SE 1/4 SEC 6
 T-4-S, R-6-E**

C1 (10-WD4 LEAD-IN)
 R = 8,594.37'
 L = 162.55'
 Δ = 01°05'01"
 CH BRG = N73°57'21"E
 CH DIST = 162.54'

C2 (10-WD1)
 R = 8,594.37'
 L = 567.50'
 Δ = 03°47'00"
 CH BRG = S75°18'21"W
 CH DIST = 567.40'

C3 (10-WD4)
 R = 8,594.37'
 L = 383.55'
 Δ = 02°33'25"
 CH BRG = N75°46'34"E
 CH DIST = 383.52'

☉ R/W SR 117 CURVE DATA
 CURVE 1
 P.I. = 549+84.15
 Δ = 03°47'00" RT
 Dc = 00°40'00"
 R = 8,594.37'
 T = 283.85'
 L = 567.50'
 E = 4.69'
 CH B = S75°18'21"W
 CH DIST = 567.40'

☉ SR 117 CURVE DATA
 CURVE 2
 P.I. = 559+64.06
 Δ = 29°48'00" LT
 Dc = 04°00'00"
 R = 1,432.40'
 Ls = 300.65'
 Os = 06°00'47"
 LT = 200.55'
 ST = 100.32'
 Lc = 444.35'
 Ts = 532.10'
 Es = 52.56'
 CHB 1 - N75°16'43"E 300.50' (TS-SC)
 CHB 2 - N62°22'58"E 442.57' (SC-CS)
 CHB 3 - N49°29'13"E 300.50' (CS-ST)

C4 (9-WD LEAD-IN)
 R = 8,594.37'
 L = 546.10'
 Δ = 03°38'26"
 CH BRG = N75°14'04"E
 CH DIST = 546.01'

C5 (9-WD)
 R = 8,594.37'
 L = 21.40'
 Δ = 00°08'34"
 CH B = N77°07'34"E
 CH DIST = 21.40'

L1 (9-WD)
 N77°20'33"E 221.28'
L2 (10-WD2)
 N77°20'33"E 372.57'

C6 (9-WD)
 R = 8,564.37'
 L = 28.23'
 Δ = 00°11'20"
 CH B = S77°06'11"W
 CH DIST = 28.23'

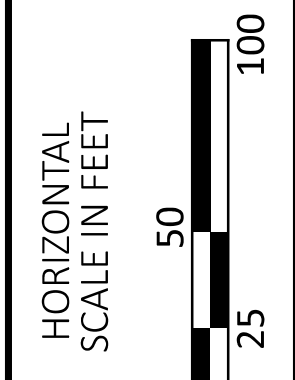
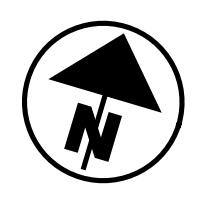
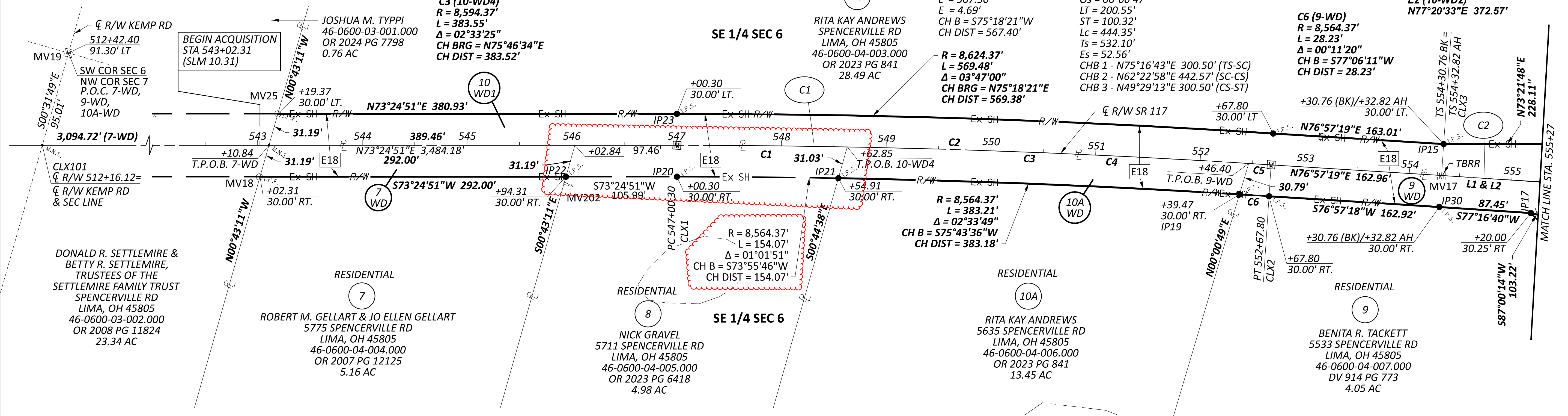

**ALLEN COUNTY
 SHAWNEE TWP
 SE 1/4 SEC 6
 T-4-S, R-6-E**

☉ R/W SR 117 CURVE DATA
 CURVE 2
 P.I. = 559+64.06
 Δ = 29°48'00" LT
 Dc = 04°00'00"
 R = 1,432.40'
 Ls = 300.65'
 Os = 06°00'47"
 LT = 200.55'
 ST = 100.32'
 Lc = 444.35'
 Ts = 532.10'
 Es = 52.56'
 CHB 1 - N75°16'43"E 300.50' (TS-SC)
 CHB 2 - N62°22'58"E 442.57' (SC-CS)
 CHB 3 - N49°29'13"E 300.50' (CS-ST)

EASEMENT LIST							
PARCEL	I.D.	EASEMENTS OWNER NAME	TYPE	WIDTH	WITHIN TAKE	DATE	BOOK PAGE
7	E18	STATE OF OHIO	STANDARD HWY	VARIES	Y	4/21/1955	DV 344 115
8	E18	STATE OF OHIO	STANDARD HWY	VARIES	Y	4/21/1955	DV 344 115
9	E13	STATE OF OHIO	CHANNEL	VARIES	N	8/10/1993	JE 784 670
	E15	STATE OF OHIO	CHANNEL	VARIES	N	4/21/1955	DV 344 117
	E18	STATE OF OHIO	STANDARD HWY	VARIES	Y	4/21/1955	DV 344 115
10	E1	OHIO POWER COMPANY	ELECTRIC	BLANKET	-	7/21/1936	DV 207 533
	E13	STATE OF OHIO	CHANNEL	VARIES	Y	8/10/1993	JE 784 670
	E14	STATE OF OHIO	CHANNEL	VARIES	N	4/21/1955	DV 344 116
	E18	STATE OF OHIO	STANDARD HWY	VARIES	Y	4/21/1955	DV 344 115

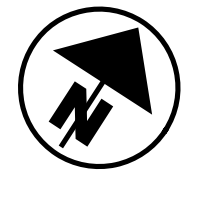
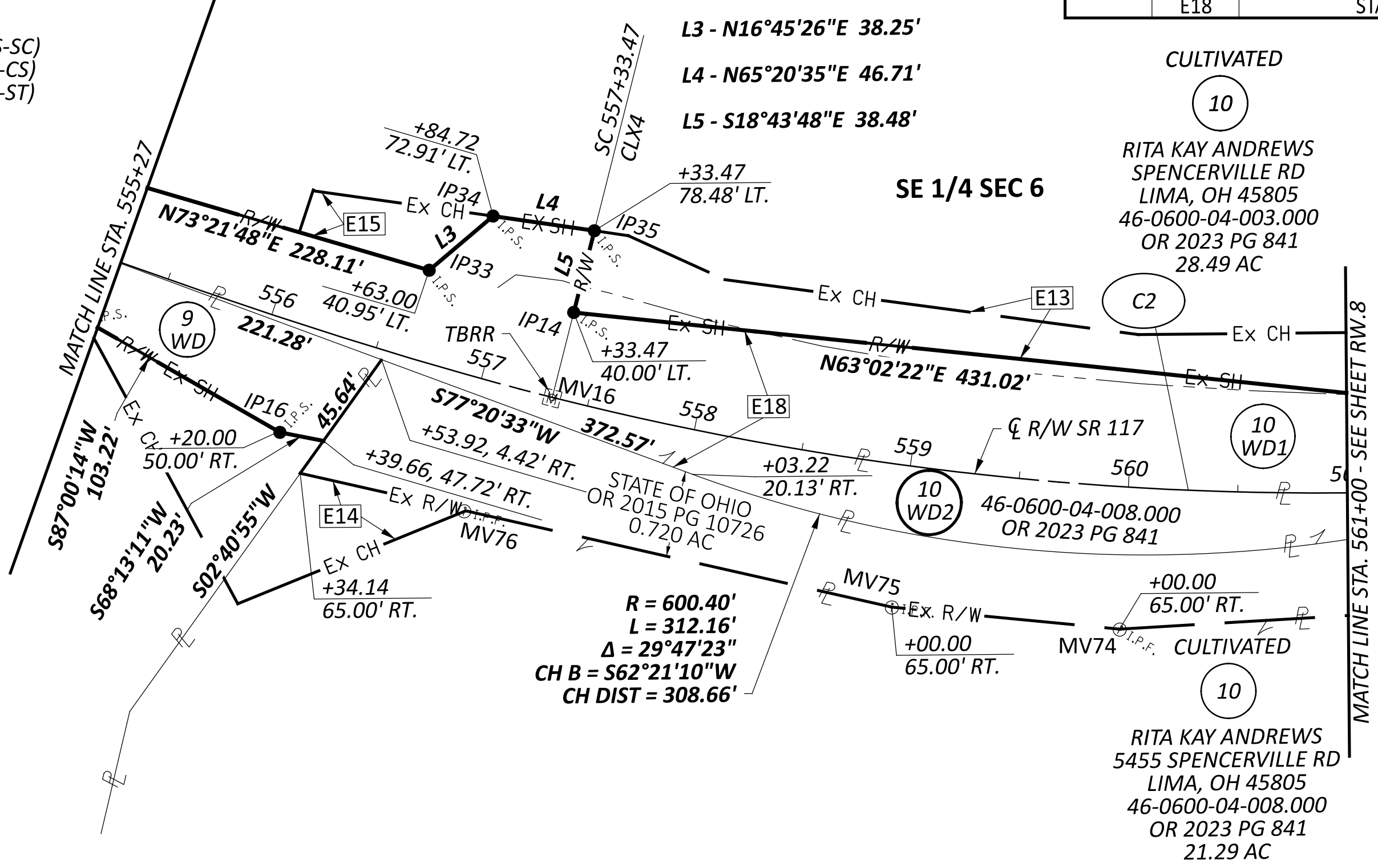

NOTES -
 TBRR - MONUMENT ASSY. TO BE REMOVED AND RESET

REV. BY	DATE	DESCRIPTION
SEA	04/07/26	REMOVED 8-WD
SEA	10/10/25	ADDED OWNERSHIP 10A, REMOVED PARCEL 10-WD4
REV. BY	DATE	DESCRIPTION
DATE COMPLETED	08/01/2025	

RIGHT OF WAY BOUNDARY SHEET
 P.R.O. TAKES - PARCELS 7-WD, 8-WD, 9-WD, & 10-WD1 & WD2 & 10A-WD

DESIGN AGENCY

 DESIGNER
 SEA
 REVIEWER
 RJL 03/31/25
 PROJECT ID
 117792
 SUBSET TOTAL
 RW.17 RW.18