

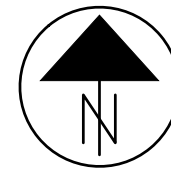

LATITUDE: 39° 13' 40" LONGITUDE: 83° 16' 11"

SCALE IN MILES

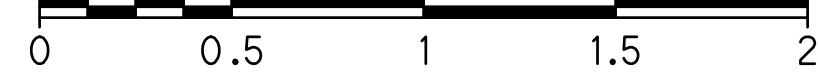

PORTION TO BE IMPROVED	-----	=====
INTERSTATE HIGHWAY	-----	=====
STATE ROUTES	-----	=====
COUNTY ROADS	-----	=====
LOCAL ROADS	-----	=====
WATERWAYS	-----	=====

CONSTRUCTION DOCUMENTS FOR VILLAGE OF BAINBRIDGE STREETSCAPE IMPROVEMENTS ROSS COUNTY, OHIO

TITLE SHEET	1
GENERAL NOTES	2
MAINTENANCE OF TRAFFIC NOTES	3
GENERAL SUMMARY	4
SCHEMATIC PLAN & TYPICAL SECTION	5
DEMOLITION PLAN	6-7
UTILITY PLAN	8-9
PLAN & PROFILE	10-11
GRADING PLAN	12-13
CROSS SECTIONS	14-23
INTERSECTION DETAILS	24-26
STORM SEWER PROFILES	27
EROSION CONTROL PLAN	28-29
EROSION CONTROL NOTES	30
EROSION CONTROL DETAILS	31
MAINTENANCE OF TRAFFIC PHASE 1	32
STREET SIGNAGE & MARKING PLAN	33-34
TRAFFIC SIGNALS	
GENERAL NOTES	35-36
QUANTITY SUMMARY	37
W MAIN ST & QUARRY ST	38-39
W MAIN ST & N MAPLE ST	40-41
LIGHTING	
GENERAL NOTES	42
QUANTITY SUMMARY	43
LIGHTING PLAN	44-45
CIRCUIT DIAGRAM	46
LANDSCAPE	
HARDSCAPE PLAN	47
HARDSCAPE DETAILS	48
AMENITIES PLAN	49
AMENITIES DETAILS	50-53
LANDSCAPE PLAN	54
LANDSCAPE DETAILS	55
STRUCTURAL	
ABBREVIATIONS AND SYMBOLS	56
GENERAL NOTES	57
SPECIAL INSPECTION REQUIREMENTS	58
OVERALL FOUNDATION SITE PLAN - BASE BID	59
SMALL TRELLISES FOUNDATION PLAN- ALT BID #1	60
LARGE TRELLISES FOUNDATION PLAN- ALT BID #2	61
TWO SWINGS FOUNDATION PLAN- ALT BID #3	62
FOUNDATION SCHEDULES, SECTIONS, AND DETAILS	63
FOUNDATION SECTIONS AND DETAILS	64

PROJECT DESCRIPTION

THIS PROJECT CONTAINS THE IMPROVEMENT OF STREETSCAPE ALONG MAIN STREET WHICH INCLUDES THE ADDITION OF ON-STREET PARKING, PEDESTRIAN WALKS, MEMORIAL PARK, AND ASSOCIATED UTILITIES.

2023 SPECIFICATIONS

THE STANDARD SPECIFICATIONS OF THE STATE OF OHIO, DEPARTMENT OF TRANSPORTATION, INCLUDING SUPPLEMENTAL SPECIFICATIONS LISTED IN THE PLANS AND CHANGES LISTED IN THE PROPOSAL SHALL GOVERN THIS IMPROVEMENT.

COOPERATION BETWEEN CONTRACTORS

THE CONTRACTOR IS ADVISED THAT ADJACENT CONSTRUCTION OPERATIONS INCLUDING, BUT NOT LIMITED TO ANY ODOT CONSTRUCTION ALONG U.S. ROUTE 50, MAY IMPACT THE PROJECT SCHEDULE, SEQUENCE OF CONSTRUCTION, AND/OR TRAFFIC CONTROL BETWEEN ADJACENT CONSTRUCTION ZONES. THE CONTRACTOR IS REQUIRED TO COORDINATE ALL MAINTENANCE OF TRAFFIC OPERATIONS WITH THOSE ADJACENT CONSTRUCTION PROJECTS.

COOPERATION WITH THE ENGINEER, INSPECTORS AND ALL OTHER CONTRACTORS ON OR ADJACENT TO THE PROJECT IS REQUIRED, AS PER CMS 105.08.

BAINBRIDGE STREETSCAPE ROADWAY WORK IS SCHEDULED TO BE COMPLETED BY 6/1/2026.



REVISIONS	DATE	SHEET NO.	DESCRIPTION
ADDENDUM 1	10/16/2025	4,11,26,34	ADDED CURB RAMPS TO MAPLE ST

I HEREBY APPROVE THESE PLANS AND DECLARE THAT THE MAKING OF THIS IMPROVEMENT WILL NOT REQUIRE THE CLOSING TO TRAFFIC OF THE HIGHWAY AND THAT PROVISIONS FOR THE MAINTENANCE AND SAFETY OF TRAFFIC WILL BE AS SET FORTH ON THE PLANS AND ESTIMATES.



PLAN PREPARED BY:



ENGINEERS SEAL:	CITY OF COLUMBUS STANDARD CONSTRUCTION DRAWINGS	ODOT STANDARD CONSTRUCTION DRAWINGS
	2202	CB-3A
		CB-2-3
		MT-96.11
		DM-1.2
		DM-4.4
SIGNED:		
DATE:	10/17/2025	

ENGINEER _____ DATE _____

HORIZONTAL SCALE IN FEET

TITLE SHEET

DESIGN AGENCY	AMERICAN STRUCTUREPOINT INC.
DESIGNER	PAT
REVIEWER	JRP
PROJECT ID	09/03/25
SUBSET	TOTAL
SHEET	TOTAL
P.1	64

GENERAL NOTES

- 1. THE CONTRACTOR SHALL VISIT THE SITE, REVIEW ALL CONSTRUCTION DOCUMENTS, AND FIELD VERIFY THE EXISTING CONDITIONS PRIOR TO BIDDING. NO ADDITIONAL COMPENSATION WILL BE GIVEN FOR WORK THAT COULD HAVE BEEN IDENTIFIED BY A SITE VISIT OR CONSTRUCTION DOCUMENT REVIEW.
2. SPECIFICATIONS - PERFORM ALL WORK IN ACCORDANCE WITH CITY AND OHIO DEPARTMENT OF TRANSPORTATION (ODOT) MATERIAL SPECIFICATIONS AND STANDARD CONSTRUCTION DRAWINGS, INCLUDING ALL SUPPLEMENTS THERETO. IN CASE OF DISCREPANCY BETWEEN CITY AND ODOT REQUIREMENTS AND PROJECT SPECIFICATIONS, THE MORE STRICT SPECIFICATION SHALL APPLY.
3. IT IS THE CONTRACTORS RESPONSIBILITY TO ASCERTAIN THE LOCATION OF ALL EXISTING UTILITIES. THE CONTRACTOR SHALL VERIFY THE LOCATION, ELEVATION AND MARK ALL EXISTING UTILITIES 48 HOURS BEFORE CONSTRUCTION STARTS.
4. PROTECT ALL EXISTING STRUCTURES AND UTILITIES WHICH ARE NOT SCHEDULED FOR REMOVAL.
5. BENCHMARKS - THE CONTRACTOR SHALL CAREFULLY PRESERVE BENCHMARKS, SURVEY MONUMENTS, PROPERTY CORNERS, REFERENCE POINTS, AND STAKES.
6. THE CONTRACTOR SHALL BE SOLELY RESPONSIBLE FOR COMPLYING WITH ALL FEDERAL AND LOCAL SAFETY REQUIREMENTS INCLUDING THE OCCUPATIONAL SAFETY AND HEALTH ACT (OSHA) OF 1970.
7. PERMITS & LICENSES - THE CONTRACTOR SHALL OBTAIN AND PAY FOR ALL NECESSARY PERMITS AND LICENSES NEEDED FOR THE CONSTRUCTION OF THIS PROJECT.
8. EXISTING SEWERS & STRUCTURES - THE CONTRACTOR SHALL REPLACE, TO THE SATISFACTION OF THE ENGINEER, ALL EXISTING MANHOLES, CATCH BASINS, DRAINS, SEWERS, AND APPURTENANCES REMOVED OR DAMAGED DURING CONSTRUCTION.
9. SAW-CUT - ALL EXISTING PAVEMENTS, WALKWAYS, CURBS, ETC. SHALL BE SAW-CUT BEFORE REMOVAL.
10. NON-RUBBER Tired VEHICLES - NO NON-RUBBER Tired VEHICLES SHALL BE MOVED ON EXISTING PAVEMENT TO REMAIN.
11. CLEAN-UP - IT IS THE INTENT OF THE OWNER TO KEEP INCONVENIENCE TO THE SURROUNDING PROPERTIES TO AN ABSOLUTE MINIMUM.
12. ADDITIONAL COMPENSATION - THE CONTRACTOR SHALL FURNISH ALL LABOR, MATERIALS, TOOLS, EQUIPMENT, SERVICES, AND RELATED ACCESSORIES FOR A COMPLETE PROJECT AS SHOWN AND DESCRIBED IN THE PLANS AND SPECIFICATIONS.
13. SANITARY FACILITIES - THE CONTRACTOR SHALL FURNISH AND MAINTAIN SANITARY CONVENIENCE FACILITIES FOR THE WORKERS AND INSPECTORS FOR THE DURATION OF THE WORK.
14. STORAGE OF EQUIPMENT AND MATERIALS - ALL MATERIALS, INCLUDING PIPE, SHALL BE STORED IN AREAS TO MINIMIZE INCONVENIENCE AND LOSS OF USE TO OWNER PROPERTY.
15. CONTRACTOR LAYDOWN AREAS - CONTRACTOR STAGING, LAYDOWN, AND TRAILER AREAS SHALL BE PROVIDED AT THE PROJECT SITE.
16. CONSTRUCTION PRACTICES - BEST CONSTRUCTION PRACTICES ARE TO BE IMPLEMENTED TO MINIMIZE WATER QUALITY IMPACTS.
17. TESTING - REFER TO PROJECT MANUAL FOR TESTING AND INSPECTION REQUIREMENTS.
18. UTILITY PROTECTION - THE LOCATIONS OF THE UNDERGROUND UTILITIES SHOWN ON THE PLAN ARE OBTAINED FROM A TOPOGRAPHIC SURVEY.

- UTILITIES AND STRUCTURES PRIOR TO THE CONSTRUCTION TO VERIFY THE VERTICAL AND HORIZONTAL EFFECT ON THE PROPOSED CONSTRUCTION. ANY DEVIATIONS FROM THE PLANS SHALL BE REPORTED TO THE ENGINEER IMMEDIATELY, SUCH THAT, ANY MODIFICATIONS TO THE PROPOSED DESIGN CAN BE MADE.
THE CONTRACTOR SHALL CALL, TOLL FREE, THE OHIO UTILITIES PROTECTION SERVICE (1-800-362-2764) 72 HOURS PRIOR TO CONSTRUCTION AND SHALL NOTIFY ALL UTILITY COMPANIES AT LEAST 48 HOURS PRIOR TO WORK IN THE VICINITY OF THEIR UNDERGROUND LINES.
MECHANICAL DIGGING EQUIPMENT SHALL NOT BE USED FOR EXPOSING ANY UNDERGROUND UTILITY. ONLY HAND TOOLS MAY BE USED TO UNCOVER THE UTILITY AND THE UTILITY COMPANY SHALL BE NOTIFIED AND HAVE A REPRESENTATIVE PRESENT WHEN THE UTILITY IS EXPOSED.
LOCATE EXISTING UNDERGROUND UTILITIES IN THE AREAS OF THE WORK. IF UTILITIES ARE TO REMAIN IN PLACE, PROVIDE ADEQUATE MEANS OF PROTECTING DURING EXCAVATION OPERATIONS.
CONTRACTOR SHALL SUPPORT ALL EXISTING UTILITIES TRAVERSING THROUGH THE EXCAVATION. DO NOT INTERRUPT EXISTING UTILITIES SERVING FACILITIES OCCUPIED AND USED OUTSIDE OF THE PROJECT AREA, EXCEPT WHEN PERMITTED IN WRITING BY THE AFFECTED PARTY AND THEN ONLY AFTER ACCEPTABLE TEMPORARY UTILITY SERVICES HAVE BEEN PROVIDED.
COOPERATE WITH THE OWNER AND THE PUBLIC UTILITY COMPANIES IN KEEPING THEIR RESPECTIVE SERVICES AND FACILITIES IN OPERATION.
19. CONTRACTOR SHALL INSTALL A CONSTRUCTION FENCE, AS NECESSARY, TO KEEP ALL PEDESTRIANS SAFELY AWAY FROM WORK.
20. ALL EXCAVATION, CONSTRUCTION, AND BACKFILL TO BE CONSTRUCTED UNDER THIS CONTRACTOR SHALL BE CONSTRUCTED UNDER DRY CONDITIONS.
21. HAZARDOUS MATERIALS - THE CONTRACTOR SHALL BRING TO THE ATTENTION OF THE ENGINEER AND THE OWNER'S REPRESENTATIVE, ANY MATERIAL ENCOUNTERED DURING EXECUTION OF THE WORK THAT THE CONTRACTOR SUSPECTS IS HAZARDOUS.
22. REPLACEMENT OF DRAIN TILE AND STORM SEWER - ALL DRAIN TILE AND STORM SEWERS DAMAGED, DISTURBED, OR REMOVED AS A RESULT OF THE CONTRACTOR'S OPERATIONS SHALL BE REPLACED WITH THE SAME QUALITY PIPE OR BETTER, MAINTAINING THE SAME GRADIENT AS THE EXISTING.
23. SUBGRADE - REFER TO PROJECT GEOTECHNICAL REPORT REGARDING SUBGRADE RECOMMENDATIONS FOR THE PROJECT SITE.
24. OPEN TRENCH EXCAVATION - SLOUGHING AND CAVING OF EXCAVATIONS SHOULD BE ANTICIPATED WHERE SATURATED WEAK SOILS ARE ENCOUNTERED OR WHERE GRANULAR SEAMS AND LAYERS ARE PRESENT.
ANY EXCAVATION INSTALLED USING AN OPEN TRENCH CONSTRUCTION METHOD COULD POTENTIALLY CAUSE DAMAGE TO EXISTING UNDERGROUND UTILITIES, STRUCTURES, OR PAVEMENT CURRENTLY LOCATED IN THE VICINITY OF THE PROPOSED UTILITY ALIGNMENT AND POSITIONED AT HIGHER ELEVATIONS THAN THE PLANNED EXCAVATION DEPTH.
WHERE BRACED EXCAVATIONS ARE REQUIRED, TRENCH EXCAVATIONS SHALL BE DIRECTLY BRACED AT THE TIME OF THE EXCAVATION.
25. TRENCH BACKFILL - TRENCH COMPACTED BACKFILL SHALL BE PER ODOT ITEM 611 & 638.08.
26. PLAN CHANGES - GRADES AND ELEVATIONS SHOWN ON THE PLANS SHALL NOT BE REVISED UNDER ANY CIRCUMSTANCES WITHOUT FIRST OBTAINING WRITTEN APPROVAL FROM THE ENGINEER.
DEMOLITION NOTES:
1. CONFIRM EXISTING CONDITIONS PRIOR TO BEGINNING WORK.
2. ALL CLEARING, GRUBBING, AND RELATED ACTIVITIES SHALL CONFORM TO ODOT ITEM 201.
3. ALL TREES, SAPLINGS, CROPS, GRASS, OR MONUMENTS LOCATED WITHIN THE WORK AREA WHETHER SHOWN OR NOT SHOWN ON THE DRAWINGS ARE TO BE PRESERVED, UNLESS NOTED TO BE REMOVED OR UNLESS APPROVAL TO REMOVE IS GIVEN IN WRITING BY THE ENGINEER.
4. REMOVE ALL ON-GRADE SITE FEATURES WITHIN THE AREA OF WORK INCLUDING: SIDEWALKS, CURBS, CONCRETE FOUNDATIONS, CONCRETE AND ASPHALT PAVEMENT.
5. SAW-CUT, FULL DEPTH, EXISTING ASPHALT PAVEMENT AND CONCRETE CURB WHERE NEW WORK ABUTS EXISTING CONSTRUCTION.
6. CONTRACTOR SHALL USE CAUTION TO PROTECT EXISTING SITE FEATURES TO REMAIN.

- REPLACE ANY DAMAGE AT NO COST TO THE OWNER.
7. LEGALLY DISPOSE OF ALL CONSTRUCTION DEBRIS OFF-SITE IN ACCORDANCE WITH LOCAL CODES. NO ON-SITE BURNING.
8. USE ALL MEANS NECESSARY TO CONTROL DUST ON-SITE AND PREVENT TRACKING SOIL OFF-SITE.
9. REFER TO ARCHITECTURAL DRAWINGS AND SPECIFICATIONS FOR EXISTING BUILDING AND/OR STRUCTURES DEMOLITION AND PROTECTION.
EARTHWORK & GRADING NOTES:
1. NO CONSTRUCTION WORK WILL BE PERMITTED WITHOUT APPROVED PLANS AND INSPECTION.
2. ALL PAVEMENT ELEVATIONS REFER TO FINISHED PAVEMENT ELEVATION AT FACE OF CURB UNLESS OTHERWISE NOTED.
3. THE CONTRACTOR SHALL LIMIT THE DISTURBED AREA AS MUCH AS POSSIBLE.
4. ALL GRADING OPERATIONS SHALL BE CONDUCTED IN A MANNER TO MINIMIZE THE POTENTIAL FOR SITE EROSION.
5. SOIL EROSION AND SEDIMENTATION BMP MEASURES, SHALL BE INSTALLED PRIOR TO START OF ANY CONSTRUCTION AND SHALL BE MAINTAINED AT ALL TIMES UNTIL CONSTRUCTION HAS BEEN COMPLETED.
6. USE ALL MEANS NECESSARY TO CONTROL DUST ON THE SITE AND PREVENT TRACKING SOIL OFF-SITE.
7. REMOVE SEDIMENT FROM DETENTION AREAS, OUTLET STRUCTURES, AND ALL UNDERDRAINS ONCE FINAL SEED HAS BEEN ESTABLISHED.
8. CONTRACTOR SHALL STRIP AND STOCKPILE EXISTING TOPSOIL THROUGHOUT THE SITE PRIOR TO EXCAVATION.
9. EXCAVATION AND EMBANKMENT SHALL COMPLY WITH ODOT ITEM 203 AND VILLAGE OF BAINBRIDGE REQUIREMENTS.
10. THE CONTRACTOR'S BID SHALL BE COMPREHENSIVE AND INCLUDE ALL LABOR AND EQUIPMENT TO COMPLETE ALL EXCAVATION, FILL AND GRADING IN ACCORDANCE WITH THE APPROVED ENGINEERING PLANS AND SPECIFICATIONS.
11. EXCAVATION AND EMBANKMENT QUANTITIES DO NOT INCLUDE ANY PROVISION FOR UNDERCUTTING, FOOTINGS, OR UNSUITABLE MATERIAL.
12. ALL FIELD TILE BROKEN OR ENCOUNTERED DURING EXCAVATION SHALL BE REPLACED OR REPAIRED AND CONNECTED TO THE PUBLIC STORM SEWER SYSTEM AS DIRECTED BY THE ENGINEER.
13. THE INTENT IS TO STRIP AND SALVAGE TOPSOIL FOR POTENTIAL RE-SPREADING ON THE SITE, IF APPROVED BY THE LANDSCAPE ARCHITECT AND/OR SPECIFICATIONS.
14. AFTER THE TOPSOIL IS REMOVED, PROOFROLL THE PAVEMENT AND BUILDING AREA SUBGRADES TO BE FILLED PER ODOT ITEM 204.
15. TOPSOIL MIX AND DEPTHS SHALL BE PER LANDSCAPE DRAWINGS.
16. THE EARTHWORK FOR ALL BUILDING FOUNDATIONS AND SLABS SHALL BE IN ACCORDANCE WITH ARCHITECTURAL BUILDING PLANS AND SPECIFICATIONS AND GEOTECHNICAL REPORT.
17. BACKFILL WITHIN A 1:1 INFLUENCE LINE OF EXISTING STRUCTURES (HOUSES, GARAGES, ETC.) OR PUBLIC INFRASTRUCTURE (PAVEMENT, CURBS, SIDEWALKS, BIKE PATHS, ETC.) SHALL BE COMPACTED GRANULAR BACKFILL OF THE STANDARD SPECIFICATIONS OR FLOWABLE CDF TYPE II ACCORDING TO ODOT ITEM 613.
18. ALL WET OR OTHERWISE UNSUITABLE SOILS MUST BE STABILIZED PRIOR TO PAVEMENT CONSTRUCTION.
19. EXPOSE UTILITIES PRIOR TO BEGINNING WORK ON THAT UTILITY TO DETERMINE EFFECTS ON THE PROPOSED ALIGNMENT AND PROFILE.
20. CONTRACTOR SHALL ASSURE POSITIVE DRAINAGE AWAY FROM BUILDINGS FOR ALL NATURAL AND PAVED AREAS.
21. ALL CONCRETE ADJACENT TO BUILDING SHALL BE SLOPED AWAY FROM BUILDING AT 2.0% UNLESS OTHERWISE NOTED ON THE PLANS.
22. PROVIDE POSITIVE DRAINAGE FROM BUILDINGS AT ALL TIMES.
23. HANDICAP PARKING AREAS SHALL NOT HAVE SLOPES IN ANY DIRECTION THAT EXCEED 2%.
24. ROOF DRAINS, FOUNDATION DRAINS, AND OTHER CLEAN WATER CONNECTIONS TO THE SANITARY SEWER ARE PROHIBITED.
25. ALL INLETS SHALL BE CHANNELIZED.
26. PROVIDE 10' UNDERDRAINS IN FOUR DIRECTIONS AT ALL CATCH BASINS IN PAVEMENT AREAS, UNLESS OTHERWISE NOTED ON THE PLANS.
27. OUTLET CURB UNDERDRAINS TO ADJACENT EXISTING UNDERDRAINS OR STORM SEWER SYSTEM.
28. ALL STORM SEWER MANHOLES IN PAVED AREAS SHALL BE FLUSH WITH PAVEMENT AND SHALL HAVE TRAFFIC BEARING RINGS & COVERS.
29. ALL EXISTING VALVES, MANHOLES, AND OTHER APPURTENANCES TO REMAIN LOCATED WITHIN THE WORK LIMITS SHALL BE ADJUSTED TO FINISHED GRADE.
30. MAXIMUM FINISH SLOPES SHALL BE 4:1, UNLESS OTHERWISE NOTED. FOR SLOPES 3:1 OR GREATER PROVIDE EROSION CONTROL MATTING PER ODOT ITEM 671 OR AS OTHERWISE PROVIDED ON THE PLANS.

- 31. ALL DOWNSPOUT LEADER STORM SEWER CONNECTION SHALL BE MINIMUM 6" WITH A MINIMUM SLOPE OF 1.20% OR AS OTHERWISE NOTED.
EARTHWORK NOTES (STANDARD):
EXCAVATE AND REMOVE UNSUITABLE MATERIAL AS DEFINED IN THE GEOTECHNICAL ENGINEERING REPORT, OF WHICH SHALL BE CONSIDERED A PART OF THESE CONTRACT DOCUMENTS:
A. STRIP AND STOCKPILE EXISTING TOPSOIL WITHIN GRADING/SEEDING LIMITS.
B. SUBSEQUENT TO TOPSOIL REMOVAL, BENEATH PAVEMENT AREAS AND PROPOSED BUILDING PAD, PROOF-ROLL EXPOSED SUBGRADE WITH A FULLY-LOADED, TANDEM-AXLE DUMP TRUCK (OR EQUIVALENT) TO IDENTIFY POTENTIAL UNSUITABLE AND UNSTABLE SUBGRADE AREAS.
C. ESTABLISHING THE GRADES SHOWN ON THIS PLAN WILL REQUIRE IMPORT/EXPORT OF MATERIAL.
UTILITY
1. OBTAIN ALL PERMITS AND PAY ALL FEES NECESSARY TO COMPLETE THE WORK AS SHOWN.
2. ALL EXCAVATIONS, CONSTRUCTION, AND BACKFILL OF PIPES SHALL BE CONSTRUCTED UNDER DRY CONDITIONS.
3. SUPPORT AND PROTECT ALL UTILITIES EXPOSED DURING EXCAVATION AND TRENCHING.
4. THE CONTRACTOR SHALL GIVE NOTICE OF INTENT TO CONSTRUCT TO OHIO UTILITIES PROTECTION SERVICE (TELEPHONE NUMBER 800-362-2764), PRODUCER'S UNDERGROUND PROTECTION SERVICE (TELEPHONE NUMBER 614-587-0486), AND TO OWNERS OF UNDERGROUND UTILITIES THAT ARE NOT MEMBERS OF A REGISTERED UNDERGROUND PROTECTION SERVICE.
5. THE IDENTITY AND LOCATIONS OF EXISTING UNDERGROUND UTILITIES IN THE CONSTRUCTION AREA HAVE BEEN SHOWN ON THE APPROVED CONSTRUCTION DRAWINGS AS ACCURATELY AS PROVIDED BY THE OWNER OF THE UNDERGROUND UTILITY.
6. WHERE PLANS PROVIDE FOR A PROPOSED UTILITY TO BE CONNECTED TO, OR CROSS OVER OR UNDER AN EXISTING UNDERGROUND SEWER OR UTILITY, THE CONTRACTOR SHALL LOCATE THE EXISTING PIPES OR UTILITIES BOTH AS TO LINE AND GRADE BEFORE STARTING TO LAY THE PROPOSED UTILITY.
IF IT IS DETERMINED THAT THE ELEVATION OF THE EXISTING CONDUIT, OR EXISTING APPURTENANCE TO BE CONNECTED, DIFFERS FROM THE PLAN ELEVATION OR RESULTS IN A CHANGE IN THE PLAN CONDUIT SLOPE, THE ENGINEER SHALL BE NOTIFIED BEFORE STARTING CONSTRUCTION OF ANY PORTION OF THE PROPOSED CONDUIT WHICH WILL BE AFFECTED BY THE VARIANCE IN THE EXISTING ELEVATIONS.
IF IT IS DETERMINED THAT THE PROPOSED CONDUIT WILL INTERSECT AN EXISTING SEWER OR UNDERGROUND UTILITY IF CONSTRUCTED AS SHOWN ON THE PLAN, THE ENGINEER SHALL BE NOTIFIED BEFORE STARTING CONSTRUCTION OF ANY PORTION OF THE PROPOSED CONDUIT WHICH WOULD BE AFFECTED BY THE INTERFERENCE WITH AN EXISTING FACILITY.
7. CONTRACTORS SHALL COORDINATE ALL WORK WITH GAS, ELECTRIC, TELEVISION, AND TELEPHONE COMPANIES PRIOR TO START OF CONSTRUCTION.
8. ALL AREAS DISTURBED BY UTILITY CONSTRUCTION SHALL BE RESTORED TO ITS ORIGINAL CONDITION TO THE SATISFACTION OF THE OWNER.
9. ALL SIGNS, POLES, BENCHES, FLOWER BEDS, BRICK PAVERS AND ANY OTHER SITE FEATURE REQUIRING REMOVAL DUE TO CONSTRUCTION ACTIVITIES SHALL BE STORED ON-SITE AND RE-INSTALLED BY THE CONTRACTOR UPON COMPLETION OF CONSTRUCTION ACTIVITIES.
10. ALL UTILITIES SHALL BE INSPECTED AND APPROVED PRIOR TO BACKFILLING.
11. AT ALL POINTS OF CROSSING WATER MAINS OR OTHER SEWERS, THE BACKFILL SHALL BE GRANULAR MATERIAL BETWEEN THE DEEPER AND SHALLOWER PIPES.
12. CONTRACTOR SHALL COORDINATE CONNECTION TO EXISTING WATER MAIN WITH THE VILLAGE OF BAINBRIDGE.
13. MAINTAIN MINIMUM 48" COVER OVER ALL WATER LINES
14. MAINTAIN MINIMUM 30" COVER OVER ALL GAS LINES
15. MAINTAIN MINIMUM 18" VERTICAL CLEARANCE FROM THE OUTSIDE OF ANY WATERLINE PIPE TO THE OUTSIDE OF ANY STORM OR SANITARY SEWER.
16. PROVIDE THRUST BLOCKS OR RESTRAINED MECHANICAL JOINT PIPE AT EACH VALVE, TEE, FITTING, OR CHANGE IN DIRECTION OF WATERLINE, UNLESS OTHERWISE NOTED.
17. REFER TO THE VILLAGE OF BAINBRIDGE STANDARD DRAWINGS FOR TYPICAL FIRE HYDRANT INSTALLATION DETAILS.
18. CONNECTION TO EXISTING WATER MAINS SHALL NOT BE PERFORMED UNTIL THE NEW LINES HAVE BEEN SANITIZED AND ALL TESTS HAVE BEEN COMPLETED AS SPECIFIED BY THE VILLAGE OF BAINBRIDGE.
19. ANY REQUIRED WATERLINE SHUT-DOWNS SHALL BE COORDINATED WITH THE VILLAGE OF BAINBRIDGE.
STORM SEWER
20. ALL STORM SEWERS SHALL BE HDPE CONFORMING TO AASHTO M252/ M294, ASTM F2648/ F2306, & ASTM D3350, GASKETS PER ASTM F477, AND JOINTS PER ASTM D3212; OR BE REINFORCED CONCRETE PIPE CONFORMING TO ASTM DESIGNATION C76, WALL B, CLASS IV FOR PIPE DIAMETERS 12 INCHES TO 15 INCHES, CLASS III FOR 18 INCHES TO 24 INCH PIPES, AND 27 INCHES AND LARGER PIPE SHALL BE CLASS II, UNLESS OTHERWISE SHOWN ON THE APPROVED CONSTRUCTION DRAWINGS.
21. STORM INLETS OR CATCH BASINS SHALL BE CHANNELIZED AND HAVE BICYCLE SAFE GRATES. MANHOLE LIDS SHALL INCLUDE VILLAGE OF BAINBRIDGE LOGO AND ALL CURB INLET AND CATCH BASIN GRATES SHALL INCLUDE ENGRAVED LETTERING: "DUMP NO WASTE; DRAINS TO RIVER."
22. STORM SEWER OUTLETS GREATER THAN 18 INCHES IN DIAMETER ACCESSIBLE FROM STORMWATER MANAGEMENT FACILITIES OR WATERCOURSES SHALL BE PROVIDED WITH SAFETY GRATES, AS APPROVED BY THE CITY ENGINEER.
23. ALL SHOP DRAWINGS SHALL BE SUBMITTED TO THE ENGINEER FOR PRELIMINARY CHECKING. THE ENGINEER SHALL FORWARD THE CHECKED SHOP DRAWINGS TO THE OWNER FOR FINAL APPROVAL.

Table with project metadata including Design Agency (AMERICAN STRUCTUREPOINT INC), Designer (PAT), Reviewer (JRP), Project ID (09/03/25), and a sheet grid with Subset (P.2) and Total (64) counts.

HORIZONTAL SCALE IN FEET

GENERAL NOTES

ITEM 614. MAINTAINING TRAFFIC

A MINIMUM OF 1 LANE OF TRAFFIC IN EACH DIRECTION SHALL BE MAINTAINED AT ALL TIMES BY THE USE OF THE EXISTING PAVEMENT. ACCESS TO ALL PARCELS ADJACENT TO THE WORK ZONE SHALL BE MAINTAINED AT ALL TIMES. PARCELS WITH MULTIPLE ACCESS POINTS WILL BE REDUCED, AS NEEDED, PENDING COORDINATION WITH THE PROPERTY OWNERS.

NO WORK SHALL BE PERFORMED AND ALL EXISTING LANES SHALL BE OPEN TO TRAFFIC DURING THE FOLLOWING DESIGNATED HOLIDAYS OR SPECIAL EVENTS:

- NEW YEAR'S (OBSERVED) (OTHER HOLIDAY OR SPECIAL EVENT)
MEMORIAL DAY
FOURTH OF JULY (OBSERVED)
LABOR DAY
THANKSGIVING
CHRISTMAS (OBSERVED)

THE PERIOD OF TIME THAT THE LANES ARE TO BE OPEN DEPENDS ON THE DAY OF THE WEEK ON WHICH THE HOLIDAY OR SPECIAL EVENT FALLS. THE FOLLOWING SCHEDULE SHALL BE USED TO DETERMINE THIS PERIOD:

Table with 2 columns: DAY OF HOLIDAY OR SPECIAL EVENT, TIME ALL LANES MUST BE OPEN TO TRAFFIC. Rows include SUNDAY, MONDAY, TUESDAY, WEDNESDAY, THURSDAY, THURSDAY (THANKSGIVING ONLY), FRIDAY, SATURDAY.

DURING THE SAME PERIODS, MAINTAIN PEDESTRIAN ACCESS IF PEDESTRIAN ACCESS WAS PRESENT PRIOR TO CONSTRUCTION.

SHOULD THE CONTRACTOR FAIL TO MEET ANY OF THESE REQUIREMENTS, THE CONTRACTOR SHALL BE ASSESSED A DISINCENTIVE IN THE AMOUNT OF \$125 FOR EACH MINUTE THE ABOVE DESCRIBED LANE CLOSURE RESTRICTIONS ARE VIOLATED.

LENGTH AND DURATION OF LANE CLOSURES AND RESTRICTIONS SHALL BE AT THE APPROVAL OF THE ENGINEER. IT IS THE INTENT TO MINIMIZE THE IMPACT TO THE TRAVELING PUBLIC. LANE CLOSURES OR RESTRICTIONS OVER SEGMENTS OF THE PROJECT IN WHICH NO WORK IS ANTICIPATED WITHIN A REASONABLE TIME FRAME, AS DETERMINED BY THE ENGINEER, SHALL NOT BE PERMITTED.

THE CONTRACTOR SHALL PROVIDE, ERECT AND MAINTAIN SIGNS AND SIGN SUPPORTS, AS DETAILED IN THE OHIO MANUAL OF UNIFORM TRAFFIC CONTROL DEVICES.

ACCESS MUST BE MAINTAINED FOR EMERGENCY VEHICLES AT ALL TIMES.

ALL WORK AND TRAFFIC CONTROL DEVICES SHALL BE IN ACCORDANCE WITH C&MS 614 AND OTHER APPLICABLE PORTIONS OF THE SPECIFICATIONS, AS WELL AS THE OHIO MANUAL OF UNIFORM TRAFFIC CONTROL DEVICES. PAYMENT FOR ALL LABOR, EQUIPMENT AND MATERIALS SHALL BE INCLUDED IN THE LUMP SUM CONTRACT PRICE FOR ITEM 614, MAINTAINING TRAFFIC, UNLESS SEPARATELY ITEMIZED IN THE PLAN.

OVERNIGHT TRENCH CLOSING

NO TRENCH SHALL BE LEFT OPEN OVERNIGHT EXCEPT FOR A SHORT LENGTH (25 FEET OR LESS) OF A WORK SECTION AT THE END OF THE TRENCH. IN CASE WORK MUST BE SUSPENDED BECAUSE OF INCLEMENT WEATHER OR OTHER REASONS, THE TRENCH FOR THE UNCOMPLETED BASE WIDENING SHALL BE BACKFILLED AT THE DIRECTION OF THE ENGINEER.

DUST CONTROL

THE CONTRACTOR SHALL FURNISH AND APPLY WATER FOR DUST CONTROL AS DIRECTED BY THE ENGINEER. THE FOLLOWING ESTIMATED QUANTITIES HAVE BEEN INCLUDED FOR DUST CONTROL PURPOSES:

Table with 2 columns: ITEM 616 - WATER, 79 M. GAL

FLOODLIGHTING

FLOODLIGHTING OF THE WORK SITE FOR OPERATIONS CONDUCTED DURING NIGHTTIME PERIODS SHALL BE ACCOMPLISHED SO THAT THE LIGHTS DO NOT CAUSE GLARE TO THE DRIVERS ON THE ROADWAY. TO ENSURE THE ADEQUACY OF THE FLOODLIGHT PLACEMENT, THE CONTRACTOR AND THE ENGINEER SHALL DRIVE THROUGH THE WORK SITE EACH NIGHT WHEN THE LIGHTING IS IN PLACE AND OPERATIVE PRIOR TO COMMENCING ANY WORK. IF GLARE IS DETECTED, THE LIGHT PLACEMENT AND SHIELDING SHALL BE ADJUSTED TO THE SATISFACTION OF THE ENGINEER BEFORE WORK PROCEEDS.

NOTIFICATION OF TRAFFIC RESTRICTIONS

THROUGHOUT THE DURATION OF THE PROJECT, THE CONTRACTOR SHALL NOTIFY THE PROJECT ENGINEER IN WRITING OF ALL TRAFFIC RESTRICTIONS AND UPCOMING MAINTENANCE OF TRAFFIC CHANGES. THE CONTRACTOR SHALL ENSURE THE WRITTEN NOTIFICATION IS SUBMITTED IN A TIMELY MANNER TO ALLOW THE PROJECT ENGINEER TO MEET THE REQUIRED TIME FRAMES SET FORTH IN THE TABLE BELOW TO INFORM THE SPECIAL HAULING PERMITS SECTION (HAULING.PERMITS@ODOT.OHIO.GOV) AND THE DISTRICT PUBLIC INFORMATION OFFICE (PIO). THIS NOTIFICATION SHALL BE RECEIVED BY THE PROJECT ENGINEER PRIOR TO THE PHYSICAL SETUP OF ANY APPLICABLE SIGNS OR MESSAGE BOARDS.

INFORMATION SHOULD INCLUDE, BUT IS NOT LIMITED TO, ALL CONSTRUCTION ACTIVITIES THAT IMPACT OR INTERFERE WITH TRAFFIC AND SHALL LIST THE SPECIFIC LOCATION, TYPE OF WORK, ROAD STATUS, DATE AND TIME OF RESTRICTION, DURATION OF RESTRICTION, NUMBER OF LANES MAINTAINED, NUMBER OF LANES CLOSED, MINIMUM VERTICAL CLEARANCE, MINIMUM WIDTH OF DRIVABLE PAVEMENT, DETOUR ROUTES, IF APPLICABLE, AND ANY OTHER INFORMATION REQUESTED BY THE PROJECT ENGINEER.

NOTIFICATION TIME FRAME TABLE with columns: ITEM, DURATION OF CLOSURE, NOTIFICATION DUE TO PERMITS & PIO. Rows for LANE CLOSURES & RESTRICTIONS with durations >= 2 WEEKS and < 2 WEEKS.

ANY UNFORESEEN CONDITIONS NOT SPECIFIED IN THE PLANS REQUIRING TRAFFIC RESTRICTIONS SHALL ALSO BE REPORTED TO THE PROJECT ENGINEER USING THE NOTIFICATION TIME FRAME. ITEM 614. LAW ENFORCEMENT OFFICER (WITH PATROL CAR) FOR ASSISTANCE DURING CONSTRUCTION OPERATIONS

USE OF LAW ENFORCEMENT OFFICERS (LEOS) BY CONTRACTORS OTHER THAN THE USES SPECIFIED BELOW WILL NOT BE PERMITTED AT PROJECT COST. LEOS SHOULD NOT BE USED WHERE THE Omutcd INTENDS THAT FLAGGERS BE USED.

IN ADDITION TO THE REQUIREMENTS OF C&MS 614 AND THE Omutcd, A UNIFORMED LEO WITH AN OFFICIAL PATROL CAR (CAR WITH TOP-MOUNTED EMERGENCY FLASHING LIGHTS AND COMPLETE MARKINGS OF THE APPROPRIATE LAW ENFORCEMENT AGENCY) SHALL BE PROVIDED FOR THE FOLLOWING TRAFFIC CONTROL TASKS:

- DURING THE ENTIRE ADVANCE PREPARATION AND CLOSURE SEQUENCE WHERE COMPLETE BLOCKAGE OF TRAFFIC IS REQUIRED.
DURING A TRAFFIC SIGNAL INSTALLATION WHEN IMPACTING THE NORMAL FUNCTION OF THE SIGNAL OR THE FLOW OF TRAFFIC, OR WHEN TRAFFIC NEEDS TO BE DIRECTED THROUGH AN ENERGIZED TRAFFIC SIGNAL CONTRARY TO THE SIGNAL DISPLAY (E.G., DIRECTING MOTORISTS THROUGH A RED LIGHT).
IN ADDITION TO THE REQUIREMENT OF C&MS 614 AND THE Omutcd, A UNIFORMED LEO WITH AN OFFICIAL PATROL CAR (CAR WITH TOP-MOUNTED EMERGENCY FLASHING LIGHTS AND COMPLETE MARKINGS OF THE APPROPRIATE LAW ENFORCEMENT AGENCY) SHOULD BE PROVIDED FOR THE FOLLOWING TRAFFIC CONTROL TASKS AS APPROVED BY THE ENGINEER:
FOR LANE CLOSURES: DURING INITIAL SET-UP PERIODS, TEAR DOWN PERIODS, SUBSTANTIAL SHIFTS OF A CLOSURE POINT OR WHEN NEW LANE CLOSURE ARRANGEMENTS ARE INITIATED FOR LONG-TERM LANE CLOSURES/SHIFTS (FOR THE FIRST AND LAST DAY OF MAJOR CHANGES IN TRAFFIC CONTROL SETUP).
FOR OPERATIONS WITHOUT POSITIVE PROTECTION OCCURRING WITHIN 10 FEET OF AN OPEN TRAVELED LANE THAT MEET ALL OF THE FOLLOWING CRITERIA:
- ON A MULTI-LANE DIVIDED INTERSTATE, OTHER FREEWAY OR EXPRESSWAY; AND
- AN AUTHORIZED SPEED LIMIT OF 45 MPH OR GREATER THAT IS IN EFFECT AT THE TIME OF THE OPERATION; AND,
- AADT OF 50,000 (OR AADT OF 30,000 WITH 25% OR HIGHER PERCENT TRUCKS)

"WITHOUT POSITIVE PROTECTION" MEANS USE OF DRUMS, CONES, SHADOW VEHICLE, ETC, WITHOUT PROTECTION FROM PORTABLE BARRIER OR OTHER RIGID BARRIER ALONG THE WORK AREA. THIS PHRASE DOES NOT APPLY TO CASES WHERE POSITIVE PROTECTION IS REQUIRED. MOBILE OPERATIONS ARE REGARDED AS "WITHOUT POSITIVE PROTECTION" FOR WORK ZONES USING A COMBINATION OF BARRIER AND TEMPORARY TRAFFIC CONTROL DEVICES (CONES, DRUMS, ETC), THE DESIGNATION SHALL BE BASED UPON THE TYPE OF DEVICES USED IN THE AREA THAT WORKERS ARE LOCATED.

IF MULTIPLE ACTIVE LOCALIZED QUALIFYING WORK AREAS OCCUR WITHOUT POSITIVE PROTECTION, PER MAINLINE TRAFFIC DIRECTION, PROVIDE A UNIFORMED LEO AND OFFICIAL PATROL CAR IN ADVANCE OF:

- THE FIRST ACTIVE WORK AREA THAT DRIVERS WILL ENCOUNTER; OR
THE ACTIVE WORK AREA Laterally CLOSEst TO THE OPEN TRAVELED LANE; OR
OTHER LOCATION AS APPROVED BY THE ENGINEER.

THE UNIFORMED LEO AND OFFICIAL PATROL CAR MAY RELOCATE AMONG THE LISTED LOCATIONS AS APPROPRIATE AS THE OPERATIONS PROCEED IN THE LOCALIZED QUALIFYING WORK AREAS.

IN GENERAL, LEOS SHOULD BE POSITIONED IN ADVANCE OF AND ON THE SAME SIDE AS THE LANE RESTRICTION (OR AT THE POINT OF ROAD CLOSURE), AND TO MANUALLY CONTROL TRAFFIC MOVEMENTS THROUGH SIGNALIZED INTERSECTIONS IN WORK ZONES.

LEOS SHOULD NOT FORGO THEIR TRAFFIC CONTROL RESPONSIBILITIES TO APPREHEND MOTORISTS FOR ROUTINE TRAFFIC VIOLATIONS. HOWEVER, IF A MOTORIST'S ACTIONS ARE CONSIDERED TO BE RECKLESS, THEN PURSUIT OF THE MOTORIST IS APPROPRIATE.

THE LEOS WORK AT THE DIRECTION OF THE CONTRACTOR. THE CONTRACTOR IS RESPONSIBLE FOR SECURING THE SERVICES OF THE LEOS WITH THE APPROPRIATE AGENCIES AND COMMUNICATING THE INTENTIONS OF THE PLANS WITH RESPECT TO DUTIES OF THE LEOS. THE ENGINEER SHALL HAVE FINAL CONTROL OVER THE LEOS' DUTIES AND PLACEMENT, AND WILL RESOLVE ANY ISSUES THAT MAY ARISE BETWEEN THE TWO PARTIES.

ENSURE PROVIDED LEOS HAVE BEEN TRAINED APPROPRIATE TO THE JOB DECISIONS THEY ARE REQUIRED TO MAKE WHILE ON THE PROJECT, IN ACCORDANCE WITH C&MS 614.03.

THE LEO SHALL REPORT IN TO THE CONTRACTOR PRIOR TO THE START OF THE SHIFT, IN ORDER TO RECEIVE INSTRUCTIONS REGARDING SPECIFIC WORK ASSIGNMENTS DURING HIS/HER SHIFT. THE LEO IS EXPECTED TO STAY AT THE PROJECT SITE FOR THE ENTIRE DURATION OF HIS/HER SHIFT. THE LEO SHALL REPORT TO THE CONTRACTOR AT THE END OF HIS/HER SHIFT. SHOULD IT BE NECESSARY TO LEAVE THE PROJECT SITE, THE LEO SHALL NOTIFY THE ENGINEER. THE CONTRACTOR SHALL PROVIDE THE LEO WITH A TWO-WAY COMMUNICATION DEVICE THAT SHALL BE RETURNED TO THE CONTRACTOR AT THE END OF HIS/HER SHIFT.

LEOS (WITH PATROL CAR) REQUIRED BY THE TRAFFIC MAINTENANCE TASKS ABOVE SHALL BE PAID FOR ON A UNIT PRICE (HOURLY) BASIS UNDER ITEM 614, LAW ENFORCEMENT OFFICER (WITH PATROL CAR) FOR ASSISTANCE. THE FOLLOWING ESTIMATED QUANTITIES HAVE BEEN CARRIED TO THE GENERAL SUMMARY.

ITEM 614 - LAW ENFORCEMENT OFFICER WITH PATROL CAR FOR ASSISTANCE 16 HOURS

THE HOURS PAID SHALL INCLUDE ANY MINIMUM SHOW-UP TIME REQUIRED BY THE LAW ENFORCEMENT AGENCY INVOLVED.

ANY ADDITIONAL COSTS (ADMINISTRATIVE OR OTHERWISE) INCURRED BY THE CONTRACTOR TO OBTAIN THE SERVICES OF A LEO ARE INCLUDED WITH THE BID UNIT PRICE FOR ITEM 614, LAW ENFORCEMENT OFFICER WITH PATROL CAR FOR ASSISTANCE.

SEQUENCE OF CONSTRUCTION PHASE 1

PRIOR TO CONSTRUCTION, INSTALL ALL BARRELS AND TEMPORARY SIGNS INCLUDING ADVANCED WARNING SIGNS PER MAINTENANCE OF TRAFFIC PLAN AND APPLICABLE ODOT STANDARD DRAWINGS (SCD).

- PROVIDE TEMPORARY STRIPING OF SOLID WHITE LANE LINE TO ENSURE TWO LANE TWO-WAY TRAFFIC IS MAINTAINED.

SEQUENCE OF CONSTRUCTION PHASE 2

PRIOR TO CONSTRUCTION, INSTALL ALL BARRELS AND TEMPORARY SIGNS INCLUDING ADVANCED WARNING SIGNS PER MAINTENANCE OF TRAFFIC PLAN AND APPLICABLE ODOT STANDARD DRAWINGS (SCD).

MAINTAIN ONE LANE, TWO-WAY TRAFFIC ON THE EASTBOUND LANE FROM MOUNTAIN STREET TO S QUARRY STREET PER ODOT SCD MT-96.II. MAINTAIN NORTHBOUND AND SOUTHBOUND TRAFFIC FOR BOTH MOUNTAIN STREET AND S QUARRY STREET UTILIZING THE TEMPORARY TRAFFIC SIGNALS IN BOTH DIRECTIONS.

PROVIDE SHORT-TERM ONE LANE ROAD CLOSURES FOR RESURFACING WORK TAKING PLACE AT THE INTERSECTION OF MOUNTAIN STREET AND W MAIN STREET INTERSECTION. TRAFFIC SHALL NOT BE OBSTRUCTED IN ANY DIRECTION FOR MORE THAN A 15 MINUTE INTERVAL FOR THIS WORK.

ANY OPEN TRENCH AREAS SHALL HAVE DROP-OFF PROTECTION PER ODOT SCD MT-101.90.

SEQUENCE OF CONSTRUCTION PHASE 3

PRIOR TO CONSTRUCTION, INSTALL ALL BARRELS AND TEMPORARY SIGNS INCLUDING ADVANCED WARNING SIGNS PER MAINTENANCE OF TRAFFIC PLAN AND APPLICABLE ODOT STANDARD DRAWINGS (SCD).

MAINTAIN ONE LANE, TWO-WAY TRAFFIC ON THE EASTBOUND LANE FROM S QUARRY STREET TO N MAPLE STREET PER ODOT SCD MT-96.II. MAINTAIN NORTHBOUND AND SOUTHBOUND TRAFFIC FOR BOTH S QUARRY STREET AND N MAPLE STREET UTILIZING THE TEMPORARY TRAFFIC SIGNALS IN BOTH DIRECTIONS.

PROVIDE SHORT-TERM ONE LANE ROAD CLOSURES FOR RESURFACING WORK TAKING PLACE AT THE INTERSECTION OF S QUARRY STREET AND W MAIN STREET INTERSECTION. TRAFFIC SHALL NOT BE OBSTRUCTED IN ANY DIRECTION FOR MORE THAN A 15 MINUTE INTERVAL FOR THIS WORK.

PROVIDE SHORT-TERM ONE LANE ROAD CLOSURES FOR RESURFACING WORK TAKING PLACE AT THE INTERSECTION OF N MAPLE STREET AND W MAIN STREET INTERSECTION. TRAFFIC SHALL NOT BE OBSTRUCTED IN ANY DIRECTION FOR MORE THAN A 15 MINUTE INTERVAL FOR THIS WORK.

ANY OPEN TRENCH AREAS SHALL HAVE DROP-OFF PROTECTION PER ODOT SCD MT-101.90.

NOTES FOR CONSTRUCTION EQUIPMENT

- CONSTRUCTION EQUIPMENT WILL BE PROVIDED WITH INTAKE SILENCERS AND MUFFLERS, AS REQUIRED BY SAFETY STANDARDS.
ALL CONSTRUCTION VEHICLES SHOULD BE EQUIPPED WITH PROPER EMISSIONS CONTROL EQUIPMENT.
PERIODICALLY CHECK EQUIPMENT AND MACHINERY FOR PROPER TUNING TO MINIMIZED EXHAUST EMISSION AND NOISE.

HORIZONTAL SCALE IN FEET

MAINTENANCE OF TRAFFIC NOTES

Table with project metadata: DESIGN AGENCY (AMERICAN STRUCTUREPOINT INC), DESIGNER (PAT), REVIEWER (JRP), PROJECT ID (09/03/25), SUBSET/TOTAL, SHEET/P.3/TOTAL (64).

SHEET NUMBER													ITEM	ITEM EXT	GRAND TOTAL	UNIT	DESCRIPTION			
6	7	8	9	10	11	29	32	33	34	59	60	61						62		
														201	11000	LS		ROADWAY		
1														202	23000	2,060	SY	CLEARING AND GRUBBING		
270	1,790													202	30000	13,816	SF	PAVEMENT REMOVED		
6,031	7,785													638	10500	2	EACH	WALK REMOVED		
	2													SPECIAL	20399000	LS		FIRE HYDRANT REMOVED AND RESET		
1														252	01500	2,070	FT	EARTHWORK		
1,003	1,067																	FULL DEPTH PAVEMENT SAWING		
				180										659	00500	180	SY	EROSION CONTROL		
					10									832	30000	10	EACH	SEEDING AND MULCHING, CLASS 1		
					1									832	30000	1	EACH	EROSION CONTROLINLET/ CATCH BASIN PROTECTION		
					200									832	30000	200	EACH	EROSION CONTROLCONSTRUCTION ENTRANCE		
																		EROSION CONTROL- CONSTRUCTION FENCE		
																		DRAINAGE		
			258											611	04200	258	FT	12" CONDUIT, TYPE A		
			111											611	07200	111	FT	18" CONDUIT, TYPE A		
			3											611	98510	3	EACH	CATCH BASIN, NO. 2-3		
			1											611	98180	1	EACH	CATCH BASIN, NO. 3A		
			4											611	99900	4	EACH	DRAINAGE STRUCTURE, MISC.:YARD DRAIN		
																		PAVEMENT		
				13.7	73.2									407	20000	86.9	GAL	NON-TRACKING TACK COAT		
				15.2	81.3									441	70300	96.5	CY	ASPHALT CONCRETE INTERMEDIATE COURSE, TYPE 2, (449)		
				229	109									452	12050	338	SY	8" NON-REINFORCED CONCRETE PAVEMENT, CLASS QC MS		
				141.5	270.2									304	20000	411.7	CY	AGGREGATE BASE		
				1,100	1,013									609	26000	2,113	FT	CURB, TYPE 6		
				1,307	2,150									204	10000	3,457	SY	SUBGRADE COMPACTION		
				6	11									608	52000	17	SF	CURB RAMP		
				7,887	9,593									608	10000	17,480	SF	4" CONCRETE WALK		
																		TRAFFIC CONTROL		
8	5													630	97700	13	EACH	SIGNING, MISC.:RELOCATION		
								5	4					630	80100	9	SF	SIGN, FLAT SHEET		
								8	4					630	80510	12	EACH	SIGN, STREET NAME		
								1						SPECIAL	64099000	LS		PAVEMENT MARKING		
								8	8					614	11110	16	HOUR	LAW ENFORCEMENT OFFICER WITH PATROL CAR FOR ASSISTANCE		
																		MISCELLANEOUS STRUCTURE		
3														SPECIAL	69050350	3	EACH	MAILBOX REMOVED AND RESET		
										12.57				SPECIAL	53001100	12.57	CY	STRUCTURES: CONCRETE- BASE BID		
											14.29				SPECIAL	53001100	14.29	CY	STRUCTURES: CONCRETE- ALT BID 1	
												2.62				SPECIAL	53001100	2.62	CY	STRUCTURES: CONCRETE- ALT BID 2
												9.47				SPECIAL	53001100	9.47	CY	STRUCTURES: CONCRETE- ALT BID 3
																		MAINTENANCE OF TRAFFIC		
								8						614	12440	8	EACH	WORK ZONE SIGN SUPPORT		

HORIZONTAL SCALE IN FEET

GENERAL SUMMARY

DESIGN AGENCY



DESIGNER

PAT

REVIEWER

JRP 09/03/25

PROJECT ID

SUBSET TOTAL

SHEET TOTAL

P.4 64

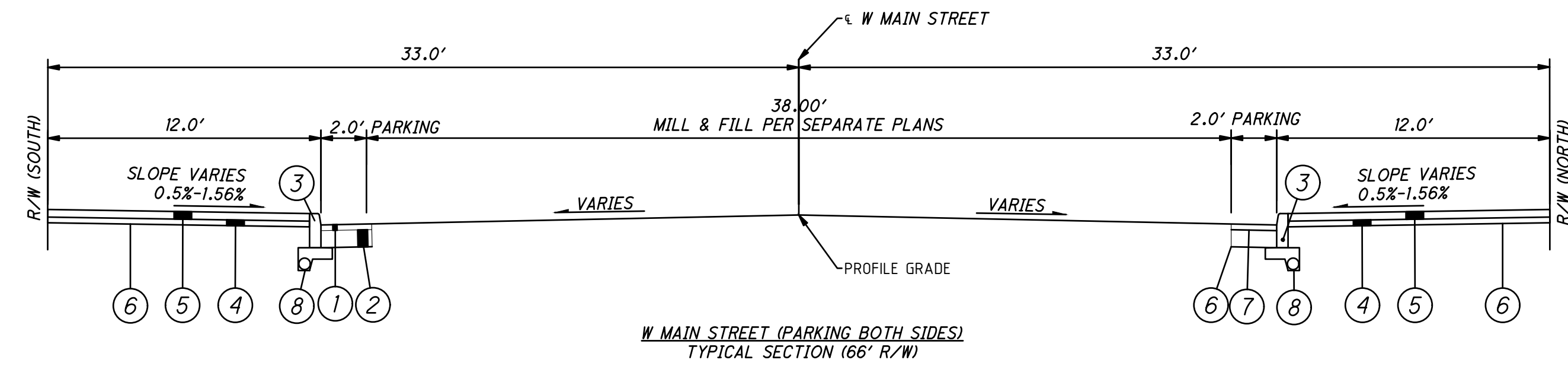
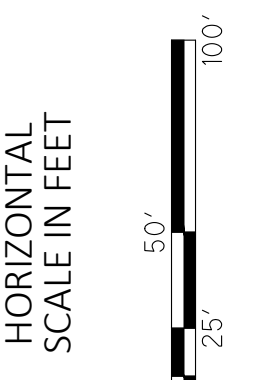
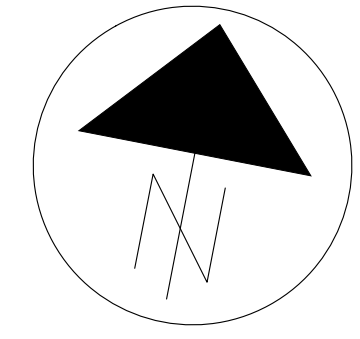
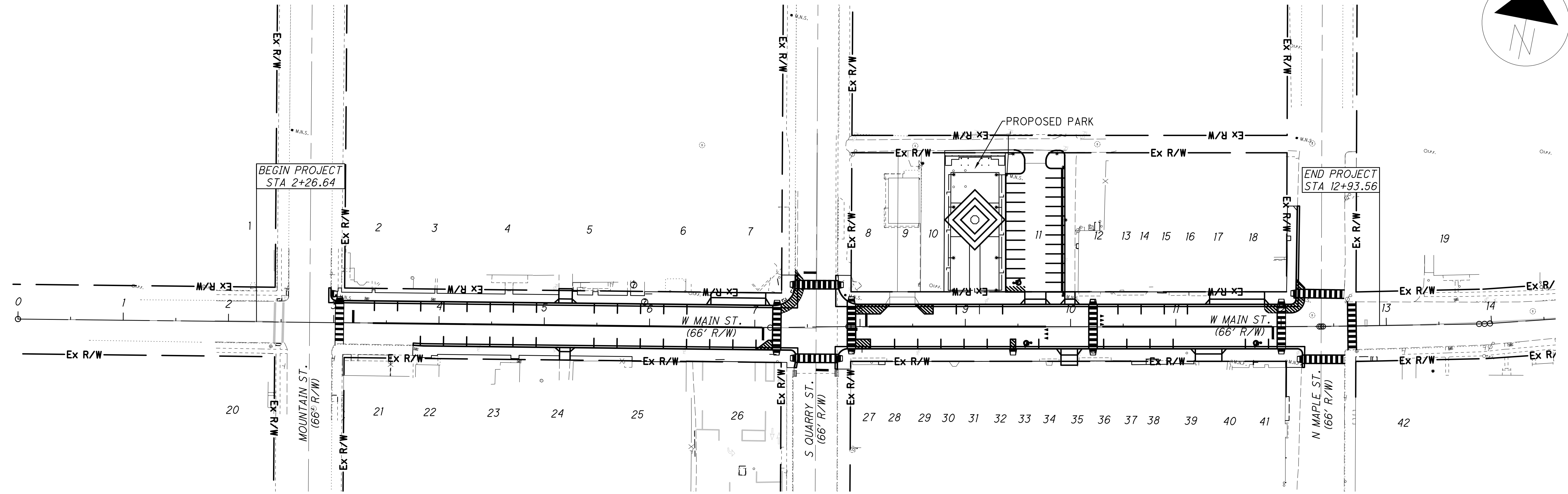

- ① ITEM 441 (449) - 3" INTERMEDIATE ASPHALT TYPE 2
- ② ITEM 304 - 6" AGGREGATE BASE
- ③ ITEM 609 - BARRIER CURB, CURB VARIES FROM 4" TO 6" (SEE GRADING PLAN FOR MORE DETAILS)
- ④ ITEM 304 - 3" AGGREGATE BASE
- ⑤ ITEM 608 - CONCRETE WALK, 4"
- ⑥ ITEM 203 - SUBGRADE COMPACTION
- ⑦ ITEM 408 - NON-TRACKING PRIME COAT (0.3 GAL/SY) OR ITEM 407 - NON-TRACKING TACK COAT (0.075 GAL/SY)
- ⑧ ITEM 605 AND 707.33 6" SHALLOW UNDERDRAIN WITH FILTER SOCK IN #8 WASHED STONE

#	PID	OWNER
1	23112016000	CHESTER, STEPHANIE
2	23112013000	BRAY, ALBERT A
3	23112010000	LEGG, NAOMI T.O.D.
4	23112008000	JOHNSON, DALE E JR & JANE
5	23112006000	WDE PROPERTIES, LLC
6	23112004000	MUSTARD, RONALD C
7	23112002000	SINGH, PRITAMPAL
8	23112028000	JOHN NEWMAN
9	23112029000	JOHN NEWMAN
10	23112032000	RHONDA MOORE
11	23112041000	VILLAGE OF BAINBRIDGE, THE
12	23112045000	HAMILTON, NATHANIEL & JEREMIAH
13	23112046000	BRILL, JOHN TRACY
14	23112049000	BRILL, JOHN C & TRACY A JTLE
15	23112049000	MAY, SHERRY
16	23112051000	MCELWEE, MANDY & RICKY
17	23112053000	MCELWEE, MANDY & RICKY
18	23112055000	WAITE, ASTON & JILLIAN
19	23112058000	PAXTON THEATRE FOUNDATION
20	23112015000	WILSON, GARY G T.O.D. WILSON,
21	23112012000	LEEDOM, LORETTA L
22	23112009000	SMITH, CHRISTY M
23	23112007000	WAGONER, THOMAS G & TINE M JTLE
24	23112005000	THOMPSON, TYLER & BARTON, ALEX
25	23112003000	THOMPSON, TYLER & BARTON, ALEX
26	23112001000	ROCKHOLD BROWN CO BANK, THE
27	23112026000	ROCKHOLD, BROWN & CO
28	23112027000	LLOYD, BYRON M & MOLLY M
29	23112030000	LLOYD, BYRON M & MOLLY M
30	23112031000	LLOYD, BYRON M & MOLLY M
31	23112577000	KINSLEY PROPERTY LIMITED
32	23112036000	KINSLEY PROPERTY LIMITED
33	23112037000	KINSLEY PROPERTY LIMITED
34	23112038000	KINSLEY PROPERTY LIMITED
35	23112042000	LEWIS, CHRISTOPHER G & LEAH K
36	23112043000	JOHNSON, SAMUEL K JR
37	23112044000	SHAW, CYNTHIA C ETAL 2
38	23112047000	SHAW, CYNTHIA C ETAL 2
39	23112048000	JOHNSON, SUE GRANGER
40	23112052000	JOHNSON, SUE GRANGER
41	23112662000	PAXTON THEATRE FOUNDATIO
42	23112056000	BAINBRIDGE SENIOR CITIZENS

SCHEMATIC PLAN & TYPICAL SECTION

DESIGN AGENCY	AMERICAN STRUCTUREPOINT INC.
DESIGNER	PAT
REVIEWER	JRP
PROJECT ID	09/03/25
SUBSET	TOTAL
SHEET	TOTAL
P.5	64

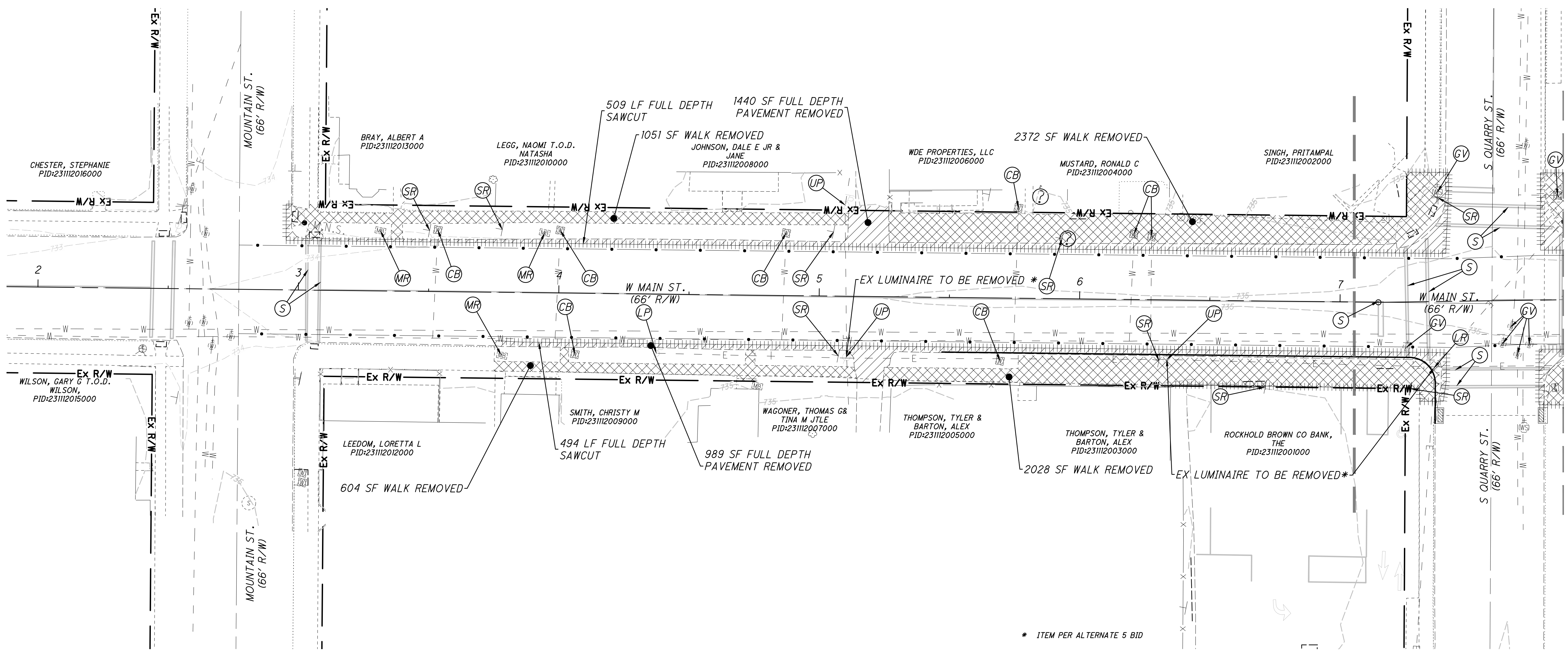
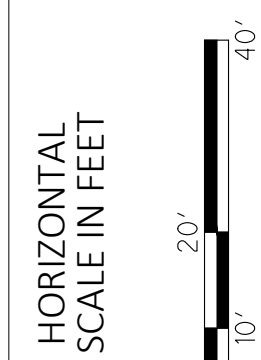
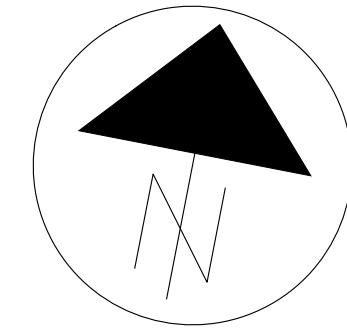

MATCHLINE SEE SHEET 6

(BR)	- STRUCTURE TO BE REMOVED	(S)	- REPLACE EXISTING STRIPING IN KIND	<p>LEGEND</p> <p>—●— - ROADWAY CONSTRUCTION LIMITS</p> <p>+++++ - FULL-DEPTH PAVEMENT/ CONCRETE WALK SAWCUT</p> <p>▨ - WALK REMOVAL</p> <p>▩ - FULL DEPTH PAVEMENT REMOVAL</p> <p>☼ - TREE/SHRUB REMOVAL</p>
(SR)	- SIGN TO BE REMOVED AND RELOCATED	(ST)	- ADJUST TO GRADE	
(MR)	- MAILBOX TO BE REMOVED AND RELOCATED	(FH)	- RELOCATE FIRE HYDRANT	
(LP)	- LIGHT POLE TO BE REMOVED			
(LR)	- LIGHT POLE TO BE RELOCATED (BY OTHERS)			
(UP)	- UTILITY POLE TO REMAIN (PROTECT EXISTING UTILITY DURING CONSTRUCTION)			
(GV)	- GATE VALVE TO BE ADJUSTED TO GRADE			
(CB)	- CURB BOX ADJUSTED TO GRADE			
(TR)	- TREE TO BE REMOVED			

NOTE
 CONTRACTOR TO PROTECT EXISTING UTILITIES UNLESS OTHERWISE NOTED ON PLAN
 SEE LIGHTING PLAN SHEETS 50-51 FOR LIGHT POLE REMOVAL AND RELOCATION DETAILS

* ITEM PER ALTERNATE 5 BID

DEMOLITION PLAN

DESIGN AGENCY	
AMERICAN STRUCTUREPOINT INC.	
DESIGNER	PAT
REVIEWER	JRP 09/03/25
PROJECT ID	
SUBSET	TOTAL
SHEET	TOTAL
P.6	64

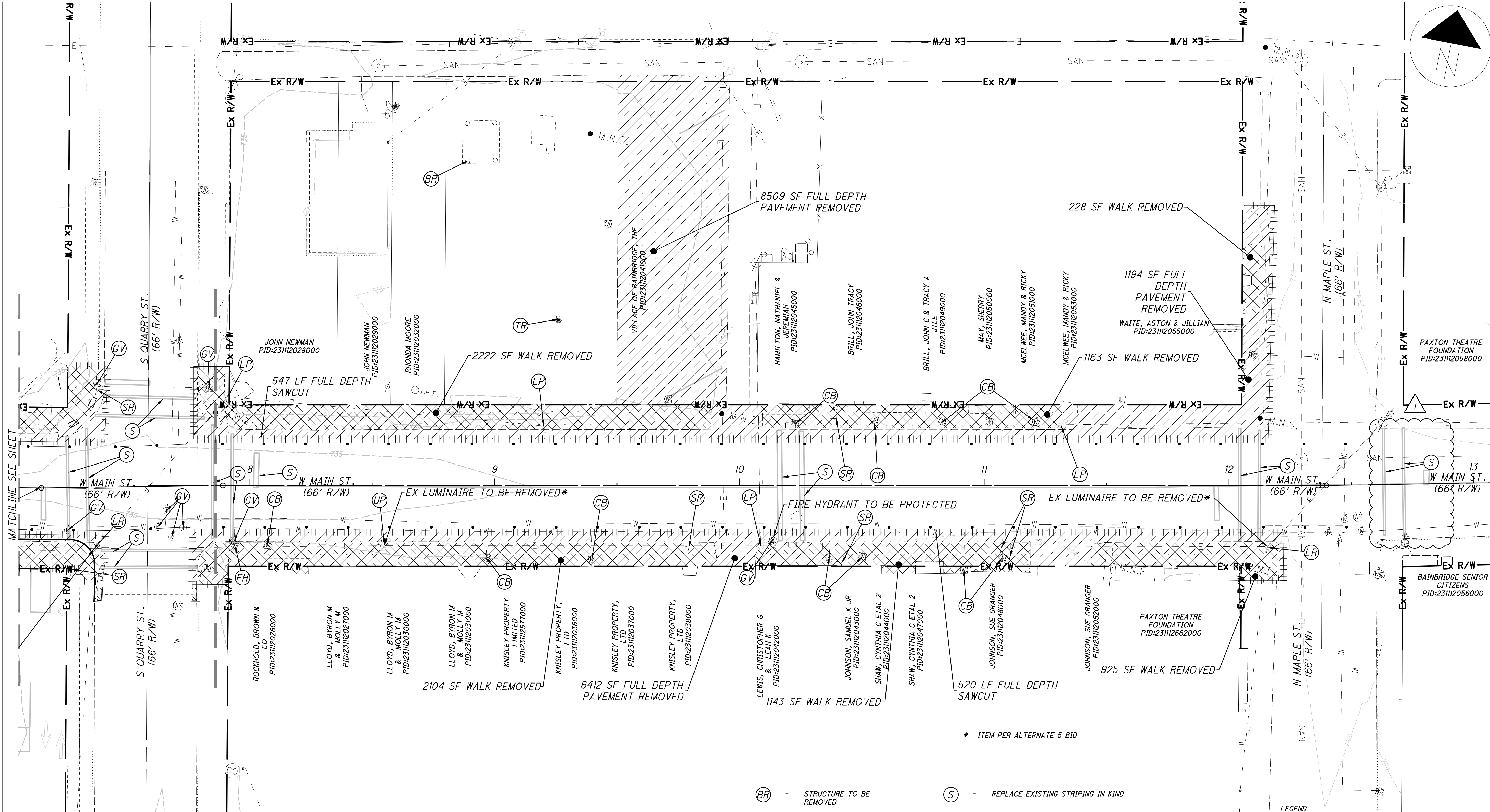

- (BR) - STRUCTURE TO BE REMOVED
 - (SR) - SIGN TO BE REMOVED AND RELOCATED
 - (MR) - MAILBOX TO BE REMOVED AND RELOCATED
 - (LP) - LIGHT POLE TO BE REMOVED
 - (LR) - LIGHT POLE TO BE RELOCATED (BY OTHERS)
 - (UP) - UTILITY POLE TO REMAIN (PROTECT EXISTING UTILITY DURING CONSTRUCTION)
 - (GV) - GATE VALVE TO BE ADJUSTED TO GRADE
 - (CB) - CURB BOX ADJUSTED TO GRADE
 - (TR) - TREE TO BE REMOVED
 - (S) - REPLACE EXISTING STRIPING IN KIND
 - (ST) - ADJUST TO GRADE
 - (FH) - RELOCATE FIRE HYDRANT
- NOTE
CONTRACTOR TO PROTECT EXISTING UTILITIES UNLESS OTHERWISE NOTED ON PLAN
SEE LIGHTING PLAN SHEETS 50-51 FOR LIGHT POLE REMOVAL AND RELOCATION DETAILS

- LEGEND
- - ROADWAY CONSTRUCTION LIMITS
 - ++++ - FULL-DEPTH PAVEMENT/ CONCRETE WALK SAWCUT
 - ▨ - WALK REMOVAL
 - ▩ - FULL DEPTH PAVEMENT REMOVAL
 - ☼ - TREE/SHRUB REMOVAL

* ITEM PER ALTERNATE 5 BID

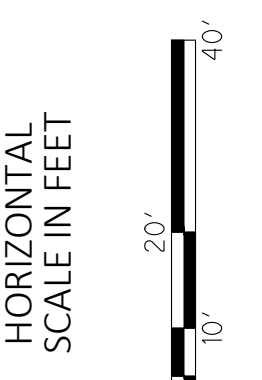
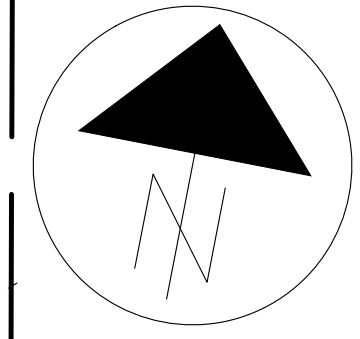

DEMOLITION PLAN

DESIGN AGENCY	
AMERICAN STRUCTUREPOINT INC.	
DESIGNER	PAT
REVIEWER	JRP 09/03/25
PROJECT ID	
SUBSET	TOTAL
SHEET	TOTAL
P.7	64

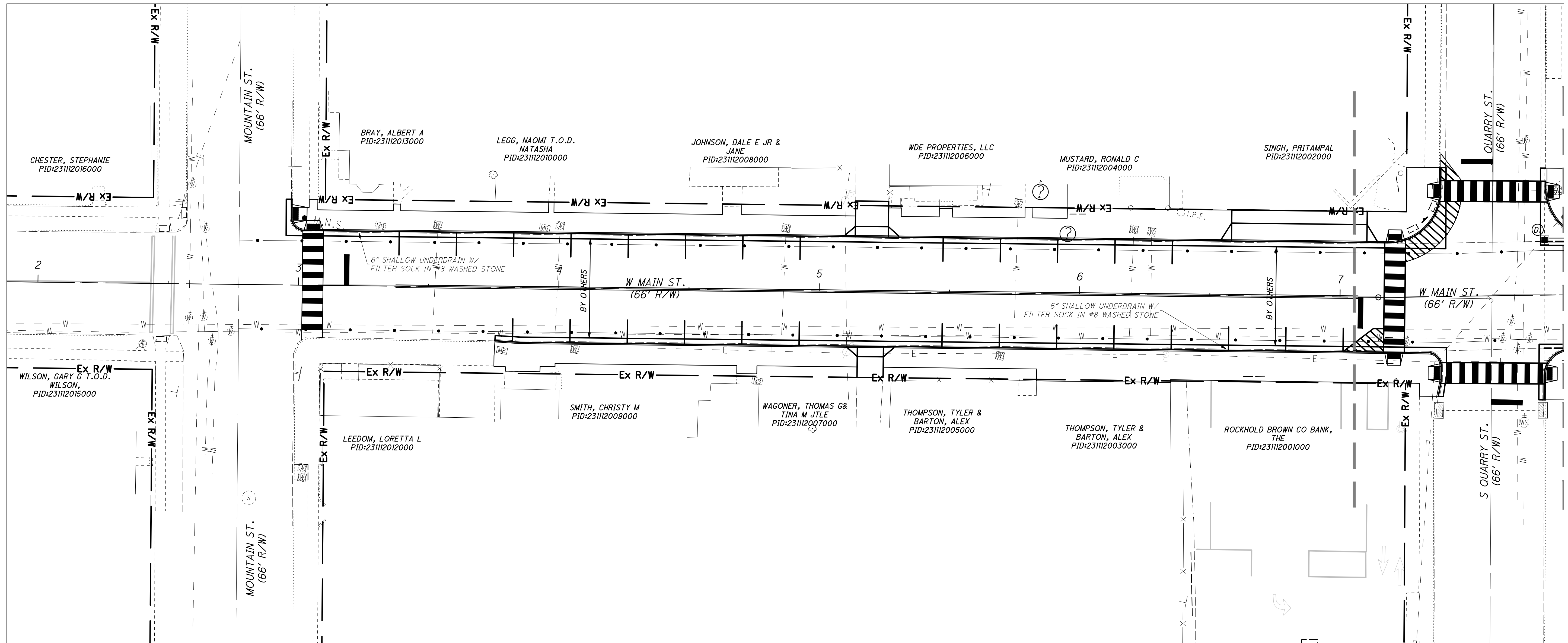
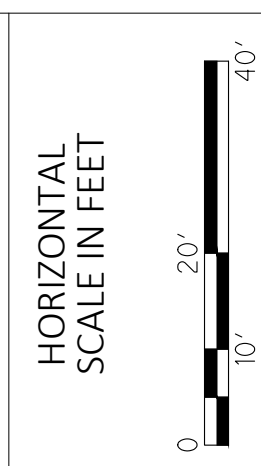
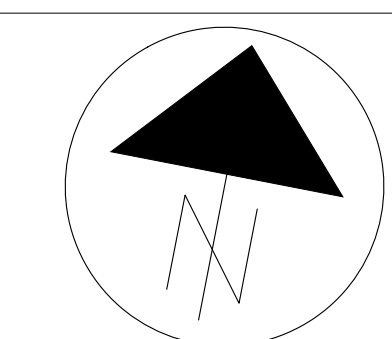

UTILITY NOTE:
 REFERENCE LIGHTING PLAN FOR ANY INFORMATION REGARDING LIGHTPOLES

- UTILITY LEGEND**
- L — LIGHTING
 - STM — STORM SEWER
 - CATCH BASIN
 - ⊕ FIRE HYDRANT
 - W V WATER VALVE
 - ☀ LIGHT POLE
 - UNDERDRAIN W/ FILTER SOCK

UTILITY PLAN

DESIGN AGENCY	
AMERICAN STRUCTUREPOINT INC.	
DESIGNER	
PAT	
REVIEWER	
JRP 09/03/25	
PROJECT ID	
SUBSET	TOTAL
SHEET	TOTAL
P.8	64

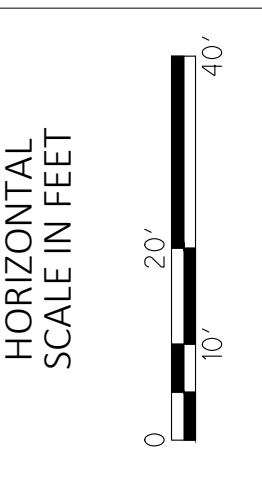
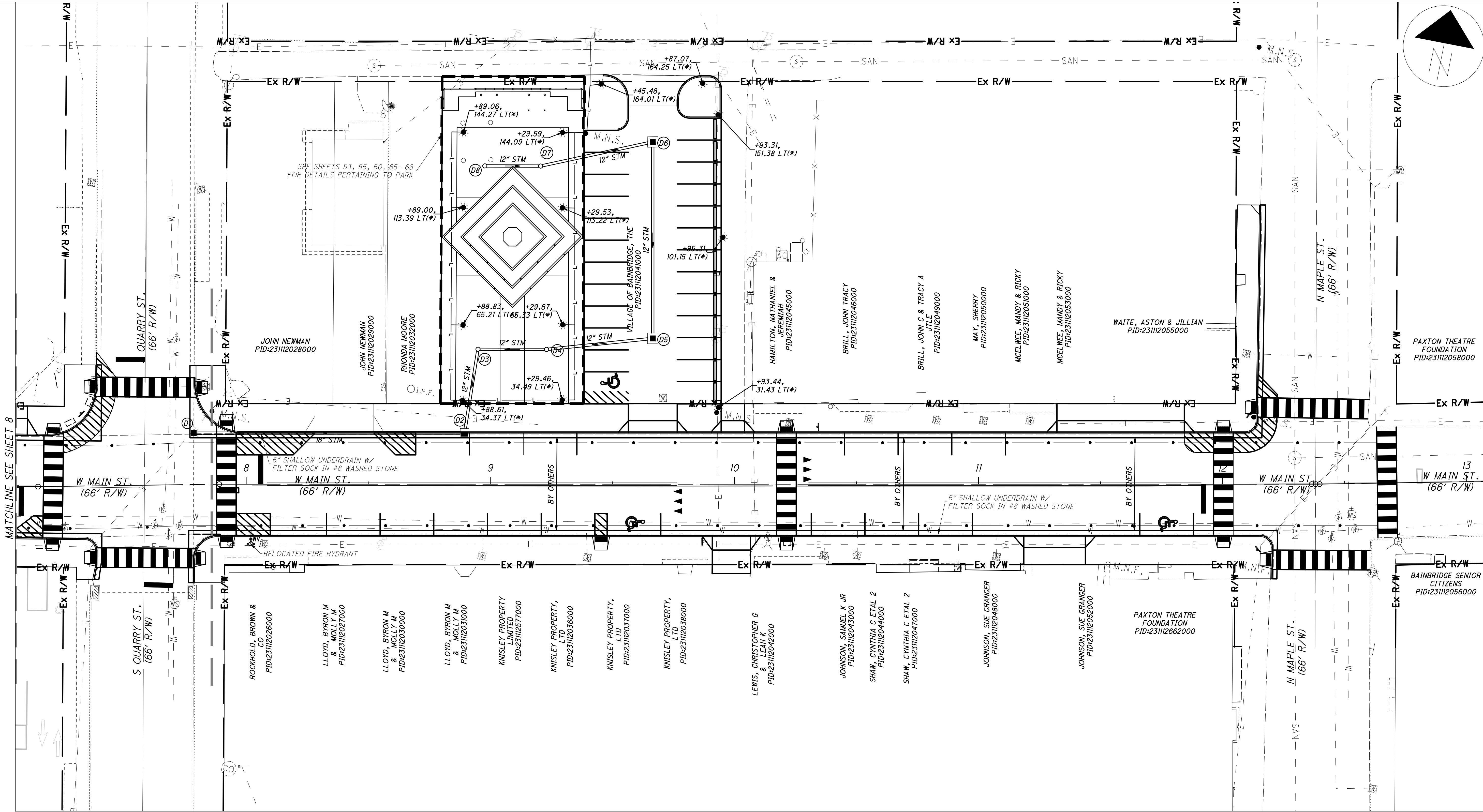

UTILITY PLAN



UTILITY NOTE:
* REFERENCE LIGHTING PLAN FOR ANY INFORMATION REGARDING LIGHTPOLES

- UTILITY LEGEND**
- L — LIGHTING
 - STM — STORM SEWER
 - CATCH BASIN
 - ◇ FIRE HYDRANT
 - WV WATER VALVE
 - ☀ LIGHT POLE
 - - - - UNDERDRAIN W/ FILTER SOCK

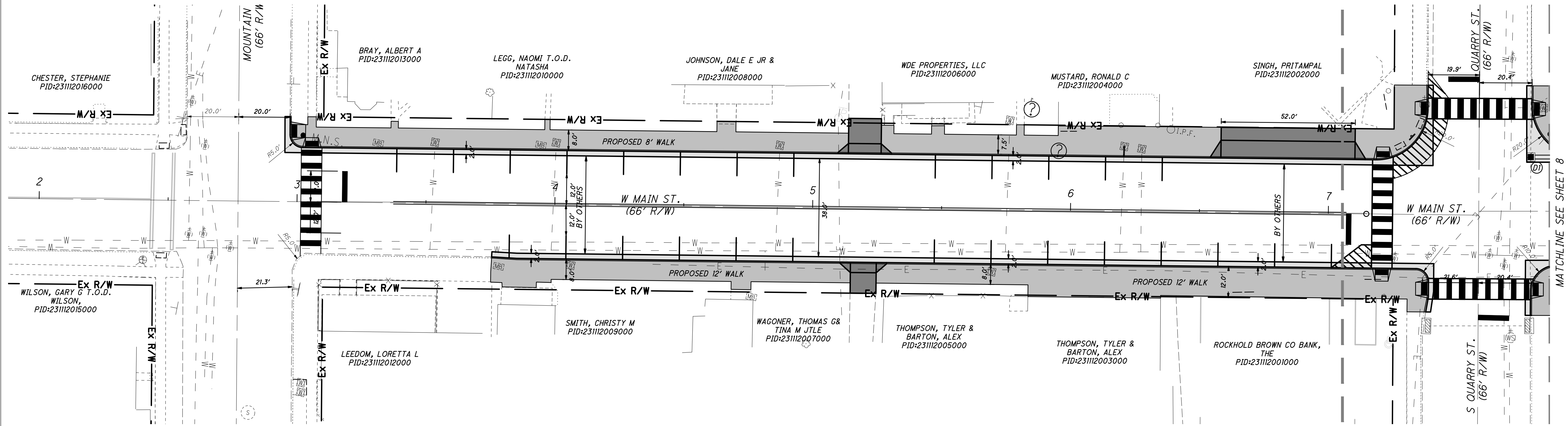
DESIGN AGENCY	
AMERICAN STRUCTUREPOINT INC.	
DESIGNER	PAT
REVIEWER	JRP 09/03/25
PROJECT ID	
SUBSET	TOTAL
SHEET	TOTAL
P.9	64



LEGEND

-  - PROPOSED WALK
-  - CONCRETE DRIVE (PER CITY OF COLUMBUS STANDARD DRAWING 2202)
-  - FULL DEPTH PAVEMENT

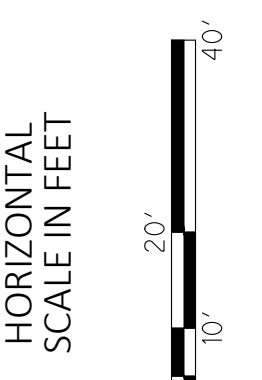
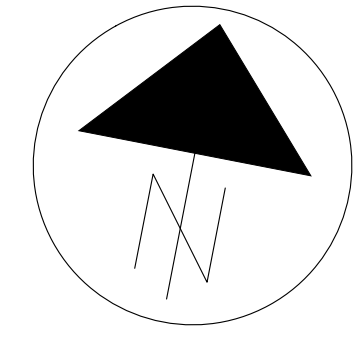
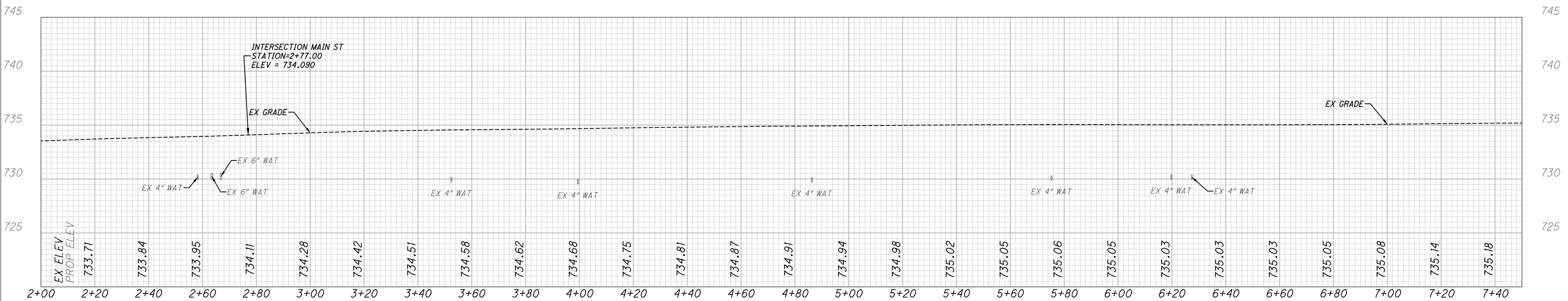

PLAN & PROFILE

MATCHLINE SEE SHEET 8

DESIGN AGENCY	
AMERICAN STRUCTUREPOINT INC.	
DESIGNER	
PAT	
REVIEWER	
JRP 09/03/25	
PROJECT ID	
SUBSET	TOTAL
SHEET	TOTAL
P.10	64

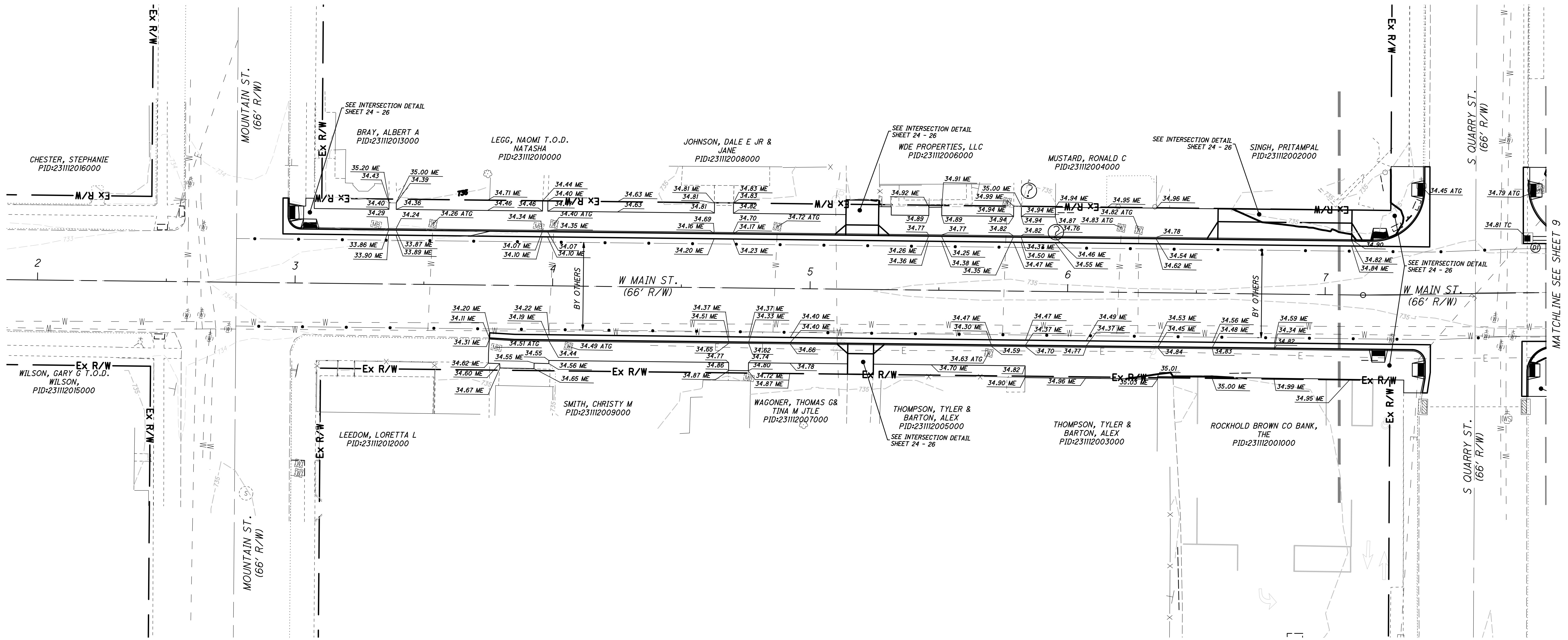
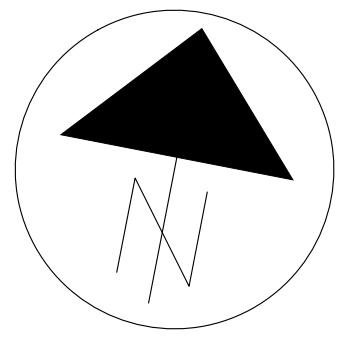

GRADING NOTE:

ADD 700.00 TO ALL SPOT ELEVATIONS TO OBTAIN NAVD88 ELEVATIONS.

SEE SHEETS 24-26 FOR INTERSECTION/ADA DETAIL GRADING

T.G. (TOP OF GRATE) ELEVATION AND LOCATION FOR ALL CURB AND GUTTER INLETS IS IN REFERENCE TO THE GUTTER ELEVATION

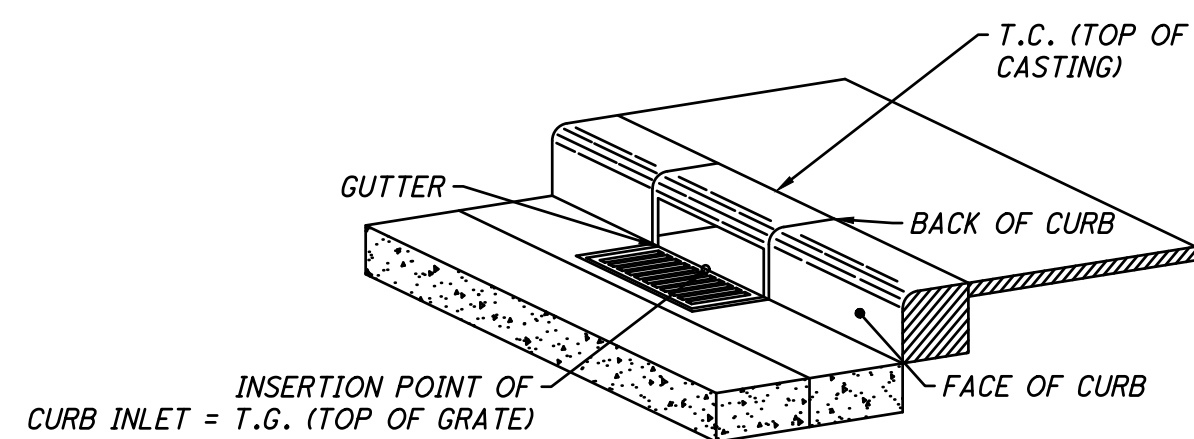

GRADING LEGEND

- XXX— PROPOSED MAJOR CONTOUR
- XXX— PROPOSED MINOR CONTOUR
- XXX— EXISTING MAJOR CONTOUR
- XXX— EXISTING MINOR CONTOUR
- FFE=110.00 FINISHED FLOOR ELEVATION
- × 10.00 SPOT ELEVATION
- × 100.00 TC TOP OF CASTING ELEVATION
- × 100.00 TG TOP OF GUTTER ELEVATION
- × 10.00 ME MATCH EXISTING ELEVATION
- ATG ADJUST TO GRADE
- CONSTRUCTION LIMIT

GRADING PLAN

DESIGN AGENCY	
AMERICAN STRUCTUREPOINT INC.	
DESIGNER	PAT
REVIEWER	JRP 09/03/25
PROJECT ID	
SUBSET	TOTAL
SHEET	TOTAL
P.12	64

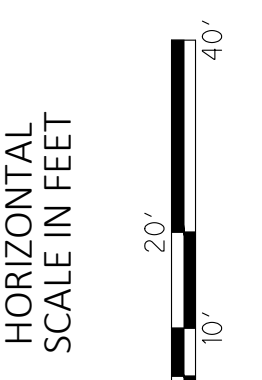
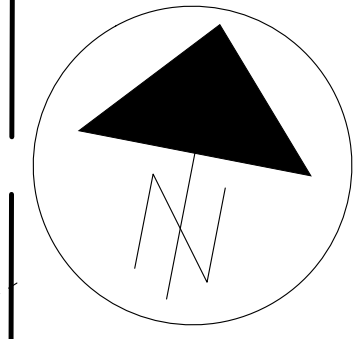
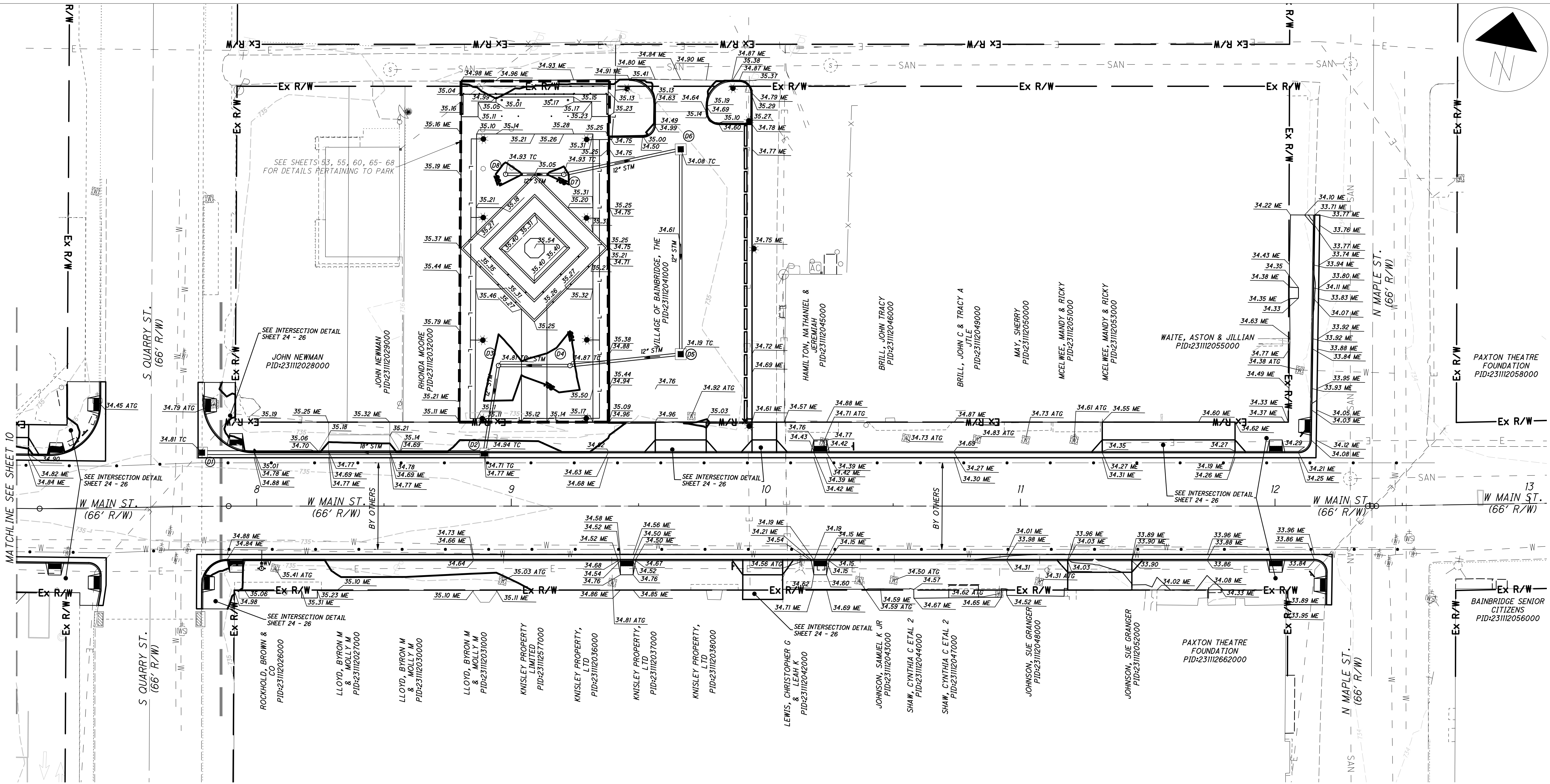

GRADING PLAN

GRADING NOTE:

ADD 700.00 TO ALL SPOT ELEVATIONS TO OBTAIN NAVD88 ELEVATIONS.
 SEE SHEETS 24-26 FOR INTERSECTION/ADA DETAIL GRADING
 T.G. (TOP OF GRATE) ELEVATION AND LOCATION FOR ALL CURB AND GUTTER INLETS IS IN REFERENCE TO THE GUTTER ELEVATION

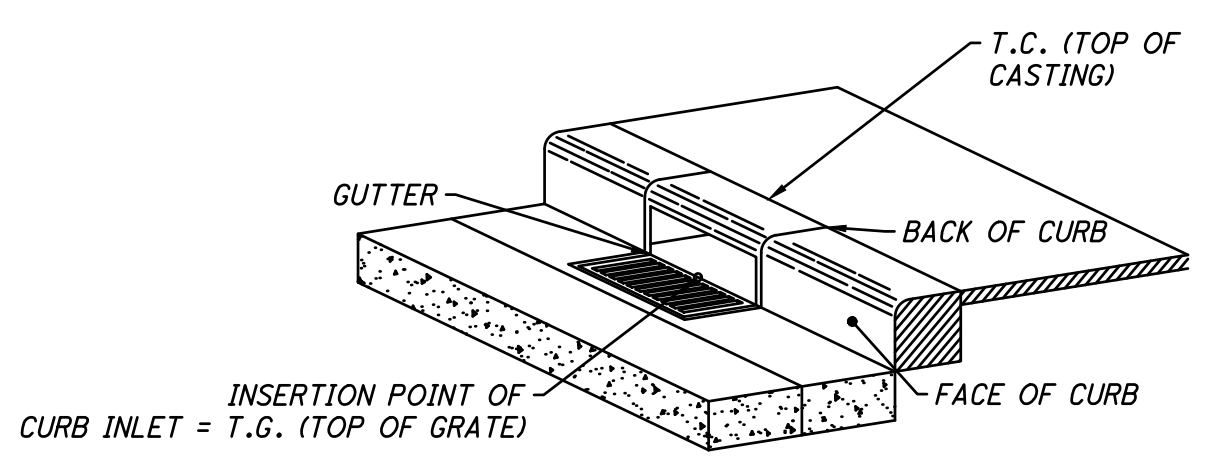

GRADING LEGEND

- XXX— PROPOSED MAJOR CONTOUR
- XXX— PROPOSED MINOR CONTOUR
- XXX— EXISTING MAJOR CONTOUR
- XXX— EXISTING MINOR CONTOUR
- FFE=110.00 FINISHED FLOOR ELEVATION
- ×10.00 SPOT ELEVATION
- ×100.00 TC TOP OF CASTING ELEVATION
- ×100.00 TG TOP OF GUTTER ELEVATION
- ×10.00 ME MATCH EXISTING ELEVATION
- ATG ADJUST TO GRADE
- CONSTRUCTION LIMIT

DESIGN AGENCY	
AMERICAN STRUCTUREPOINT INC.	
DESIGNER	PAT
REVIEWER	JRP
PROJECT ID	09/03/25
SUBSET	TOTAL
SHEET	TOTAL
P.13	64

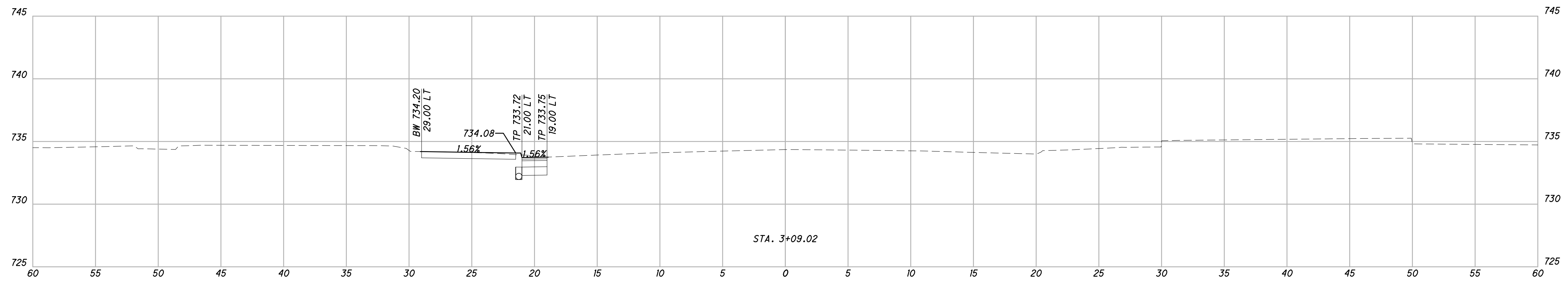
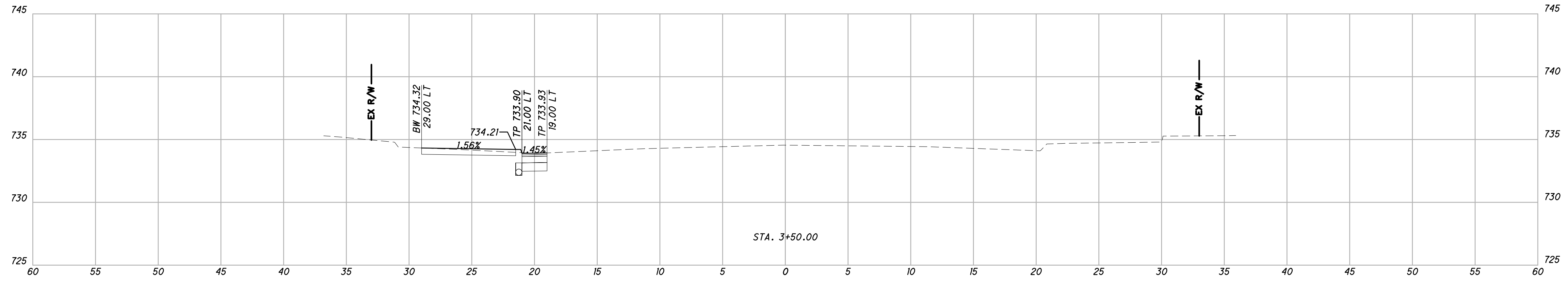

CROSS SECTIONS - MAIN STREET
STA. 3+09.02 TO STA. 3+50.00

DESIGN AGENCY



DESIGNER

PAT

REVIEWER

JRP 10/08/25

PROJECT ID

SUBSET	TOTAL
--------	-------

SHEET	TOTAL
P.14	64

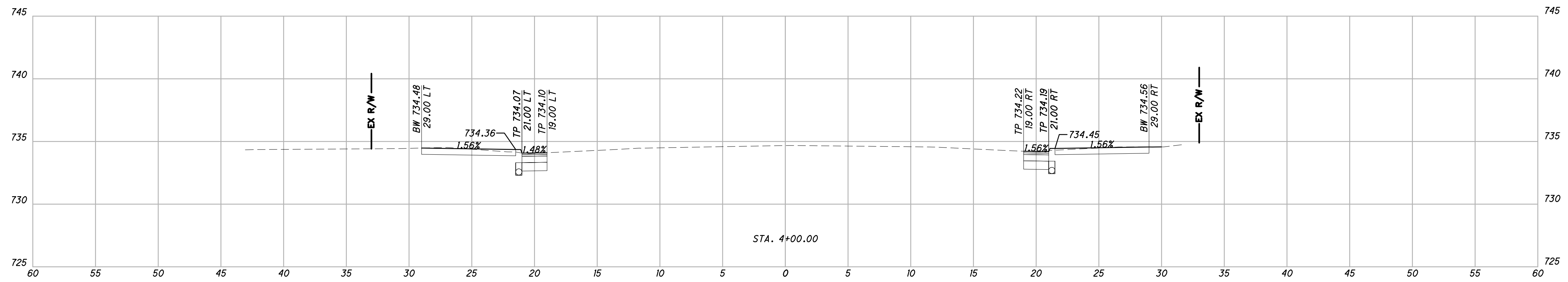
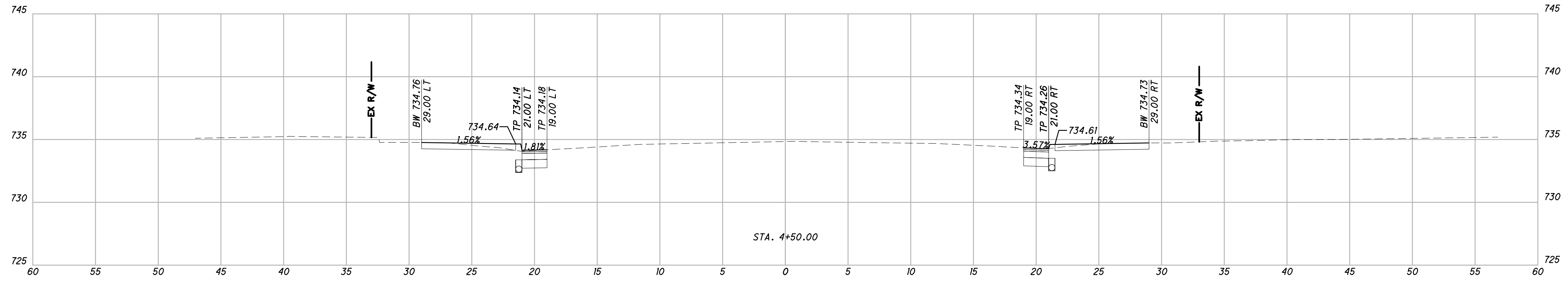

CROSS SECTIONS - MAIN STREET
STA. 4+00.00 TO STA. 4+50.00

DESIGN AGENCY



DESIGNER

PAT

REVIEWER

JRP 10/08/25

PROJECT ID

SUBSET	TOTAL
--------	-------

SHEET	TOTAL
P.15	64

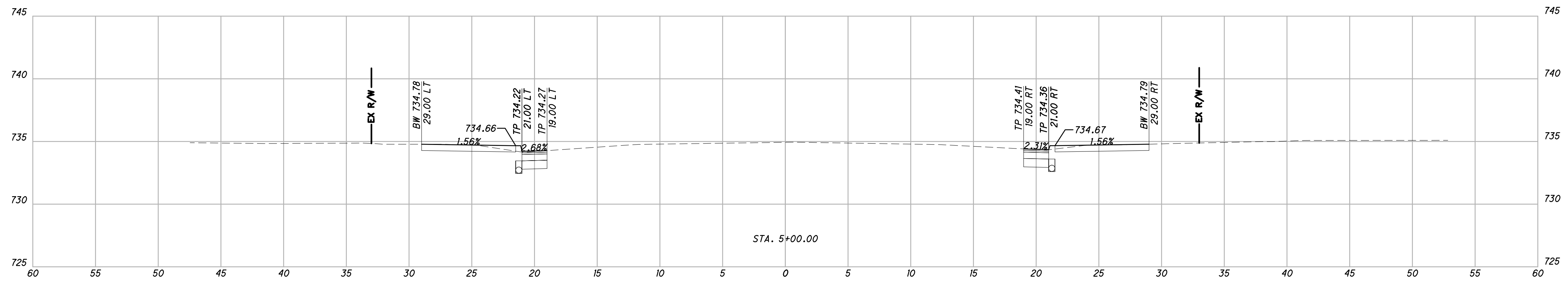
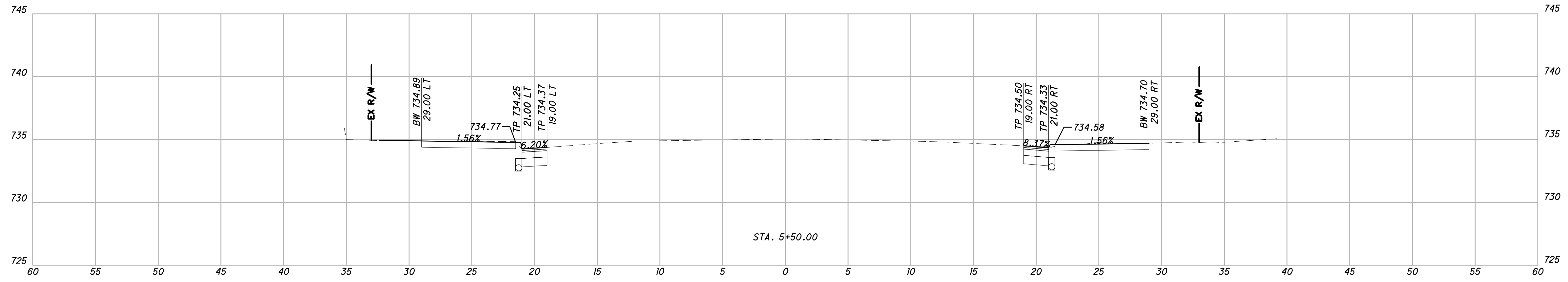

CROSS SECTIONS - MAIN STREET
STA. 5+00.00 TO STA. 5+50.00

DESIGN AGENCY



DESIGNER

PAT

REVIEWER

JRP 10/08/25

PROJECT ID

SUBSET	TOTAL
--------	-------

SHEET	TOTAL
-------	-------

P.16	64
------	----

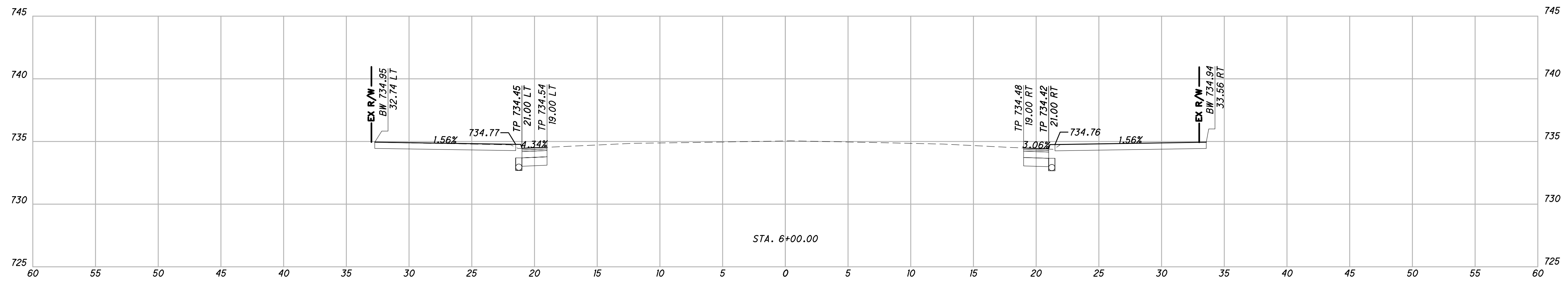
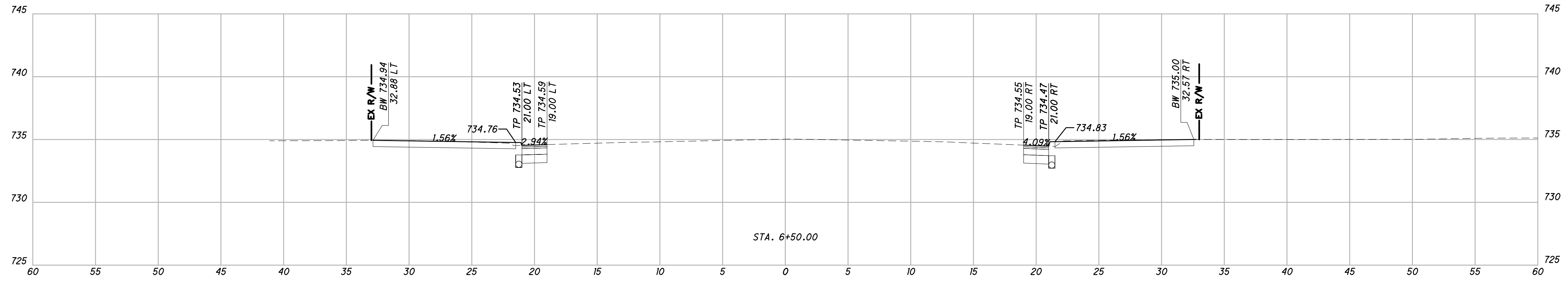

CROSS SECTIONS - MAIN STREET
STA. 6+00.00 TO STA. 6+50.00

DESIGN AGENCY



DESIGNER

PAT

REVIEWER

JRP 10/08/25

PROJECT ID

SUBSET	TOTAL
--------	-------

SHEET	TOTAL
P.17	64

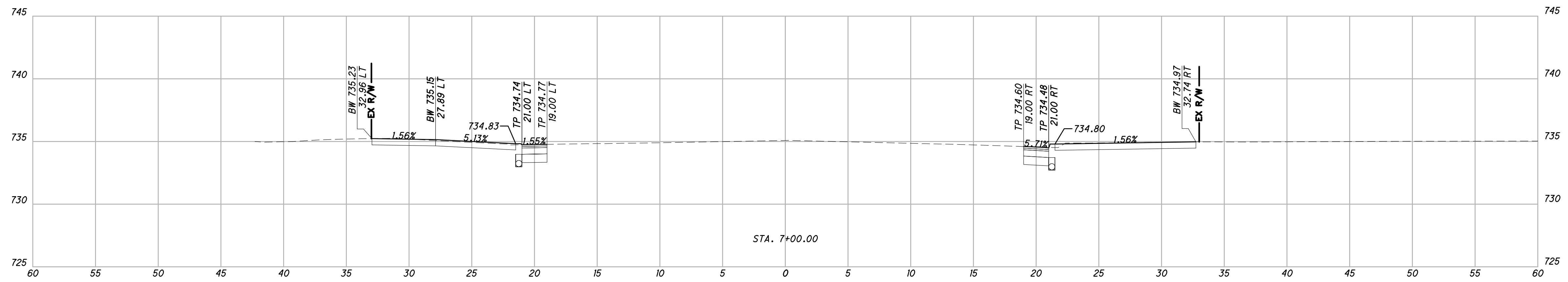
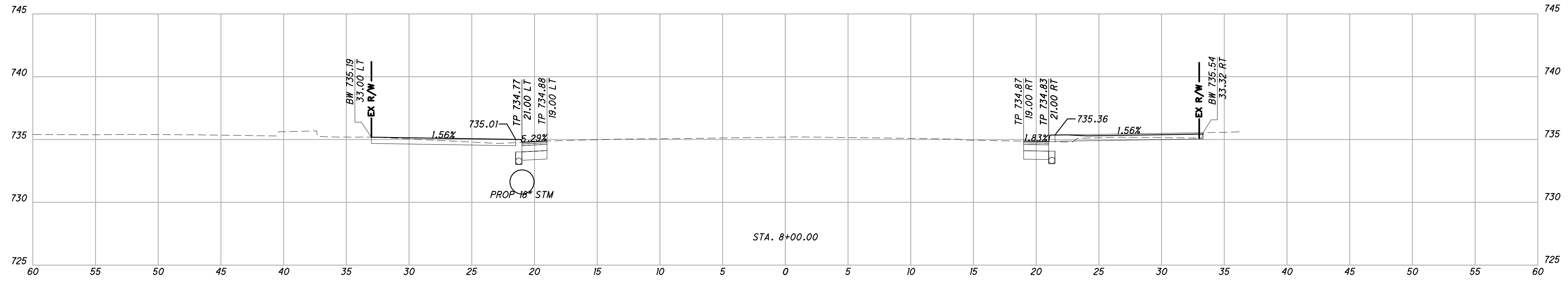

CROSS SECTIONS - MAIN STREET
STA. 7+00.00 TO STA. 8+00.00

DESIGN AGENCY



DESIGNER

PAT

REVIEWER

JRP 10/08/25

PROJECT ID

SUBSET TOTAL

SHEET TOTAL

P.18 64

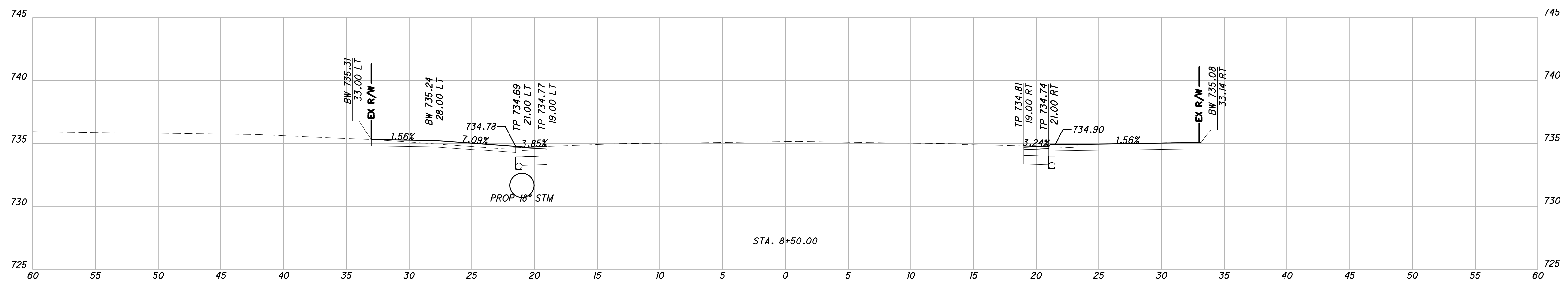
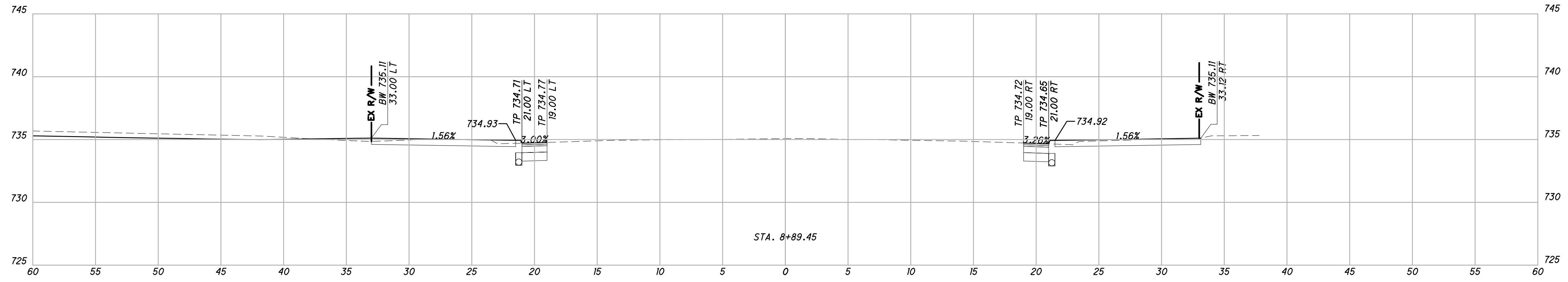

CROSS SECTIONS - MAIN STREET
STA. 8+50.00 TO STA. 8+89.45

DESIGN AGENCY



DESIGNER

PAT

REVIEWER

JRP 10/08/25

PROJECT ID

SUBSET TOTAL

SHEET TOTAL

P.19 64

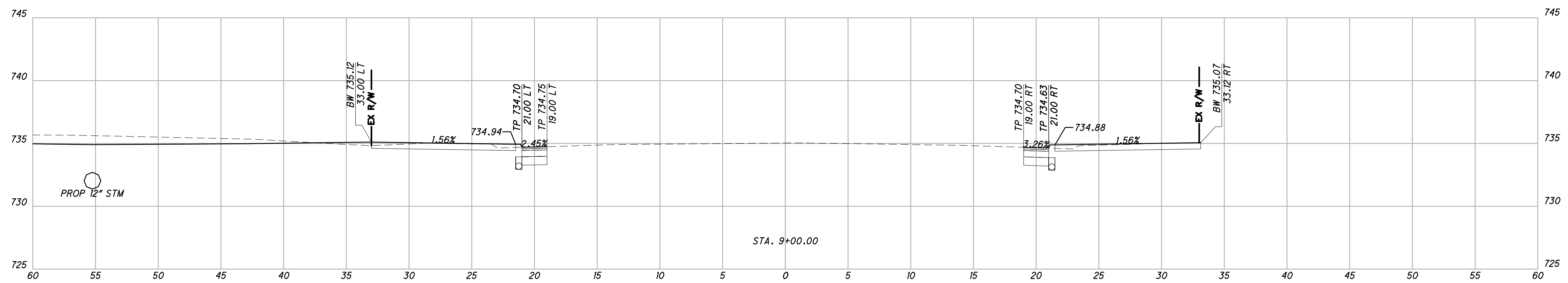
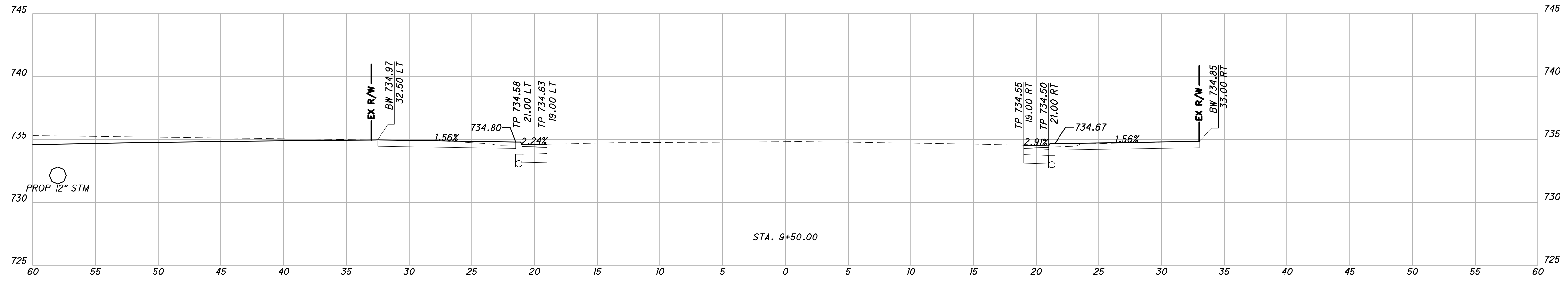

CROSS SECTIONS - MAIN STREET
STA. 9+00.00 TO STA. 9+50.00

DESIGN AGENCY



DESIGNER

PAT

REVIEWER

JRP 10/08/25

PROJECT ID

SUBSET TOTAL

SHEET TOTAL

P.20 64

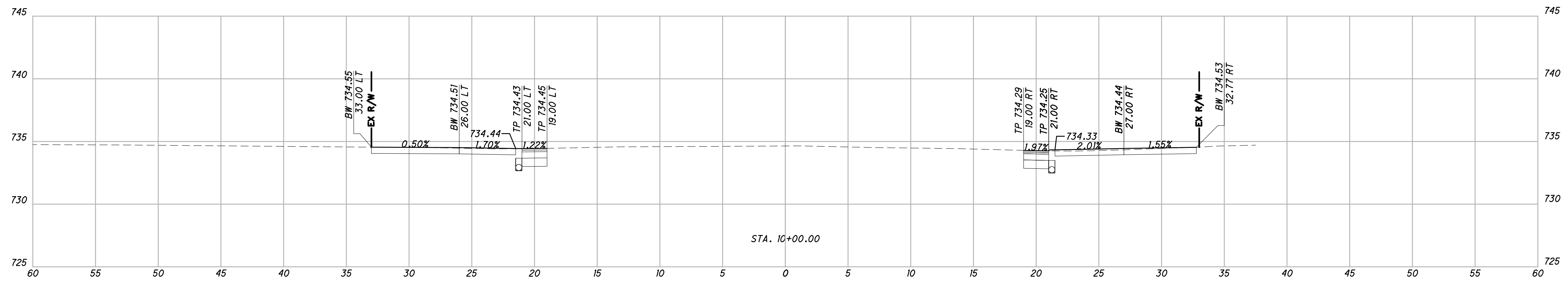
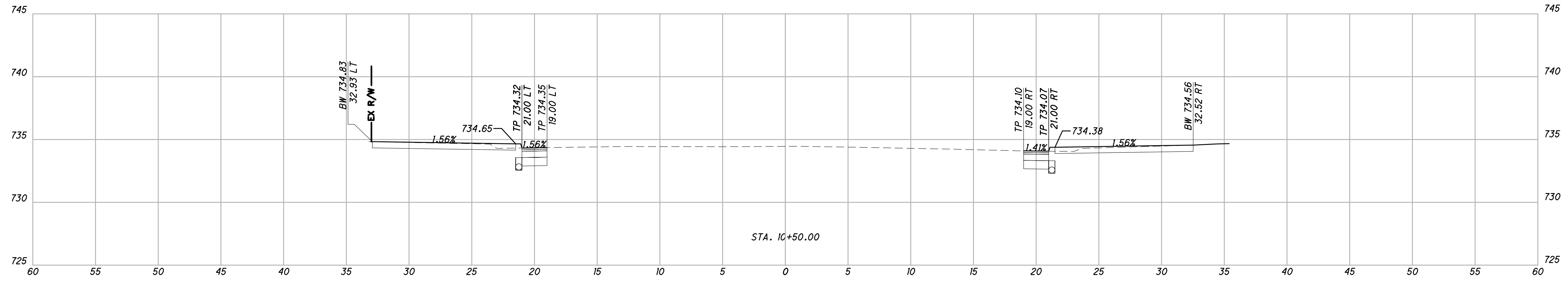

CROSS SECTIONS - MAIN STREET
STA. 10+00.00 TO STA. 10+50.00

DESIGN AGENCY



DESIGNER

PAT

REVIEWER

JRP 10/08/25

PROJECT ID

SUBSET	TOTAL
--------	-------

SHEET	TOTAL
-------	-------

P.21	64
------	----

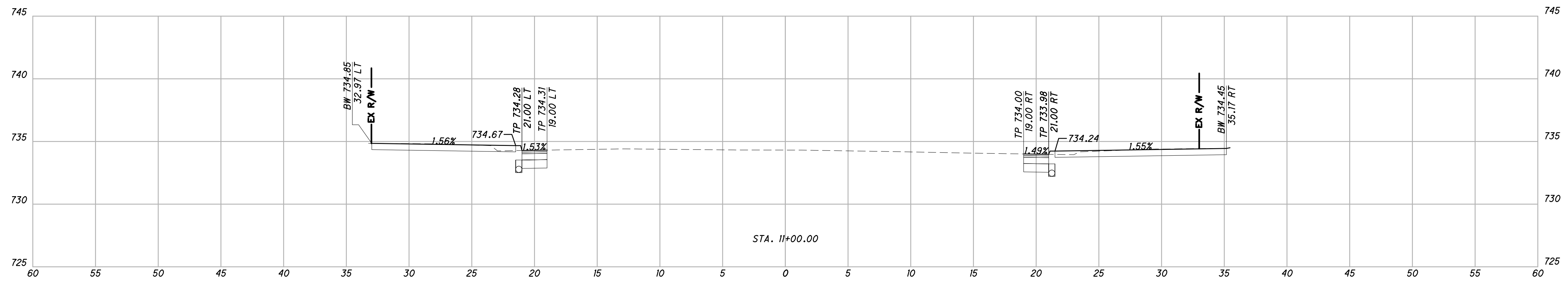
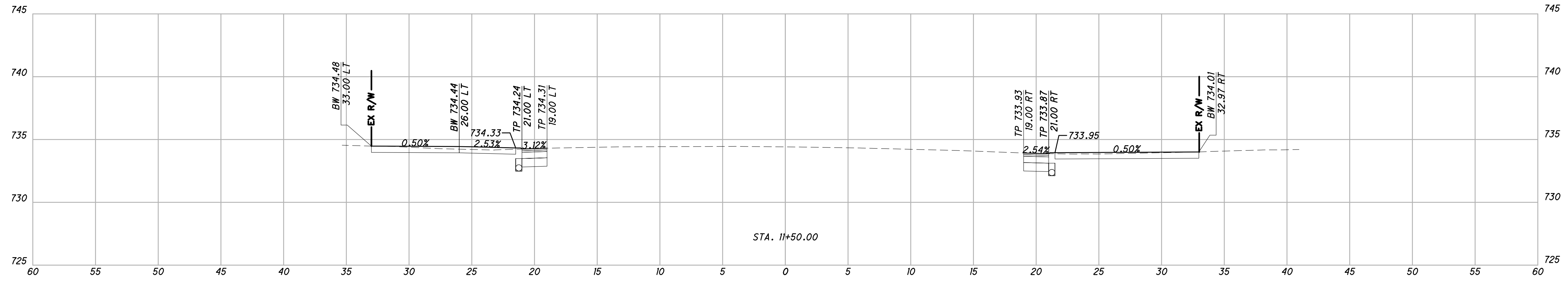

CROSS SECTIONS - MAIN STREET
STA. 11+00.00 TO STA. 11+50.00

DESIGN AGENCY



DESIGNER

PAT

REVIEWER

JRP 10/08/25

PROJECT ID

SUBSET	TOTAL
--------	-------

SHEET	TOTAL
P.22	64

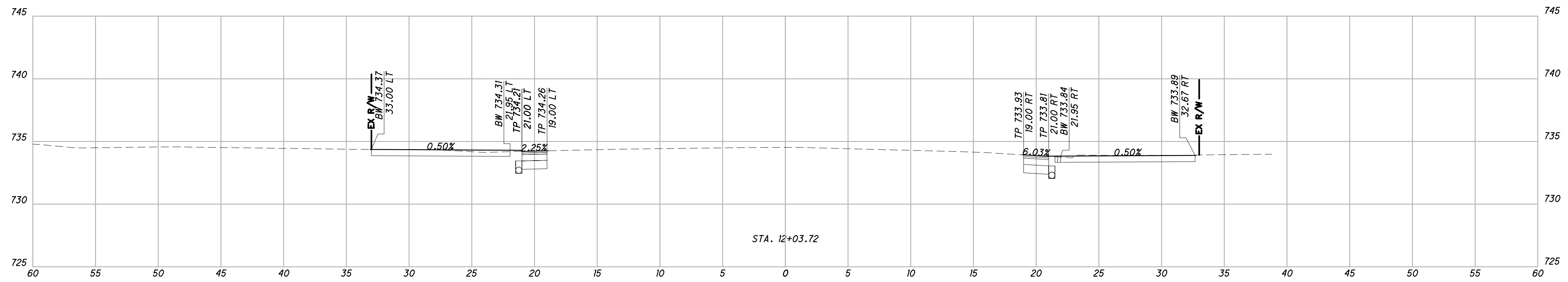

STA. 12+03.82

CROSS SECTIONS - MAIN STREET
STA. 12+03.82

DESIGN AGENCY



DESIGNER

PAT

REVIEWER

JRP 10/08/25

PROJECT ID

SUBSET	TOTAL
SHEET	TOTAL
P.23	64

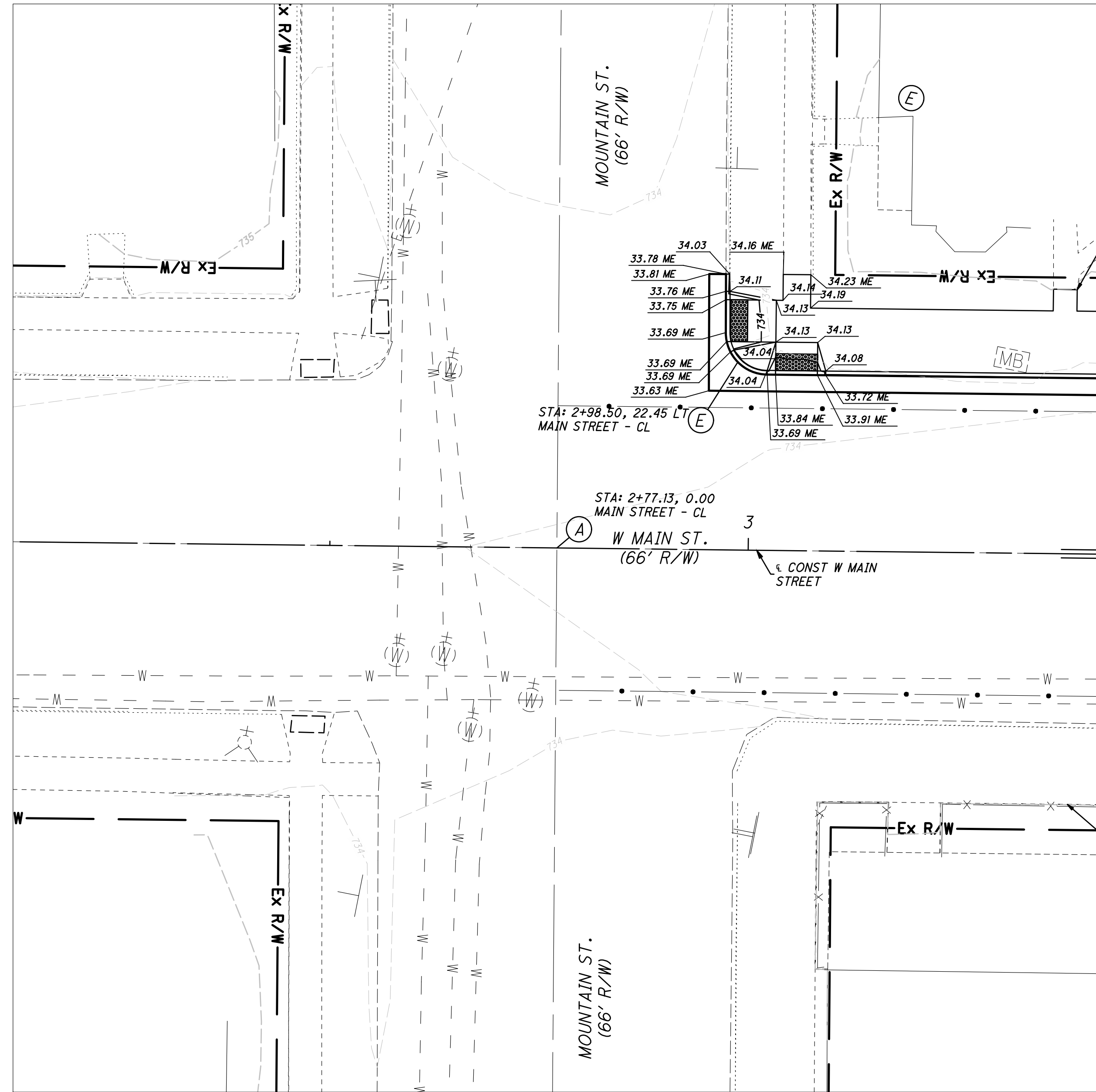

W MAIN STREET AND MOUNTAIN STREET INTERSECTION DETAIL
SCALE: 1" = 10'

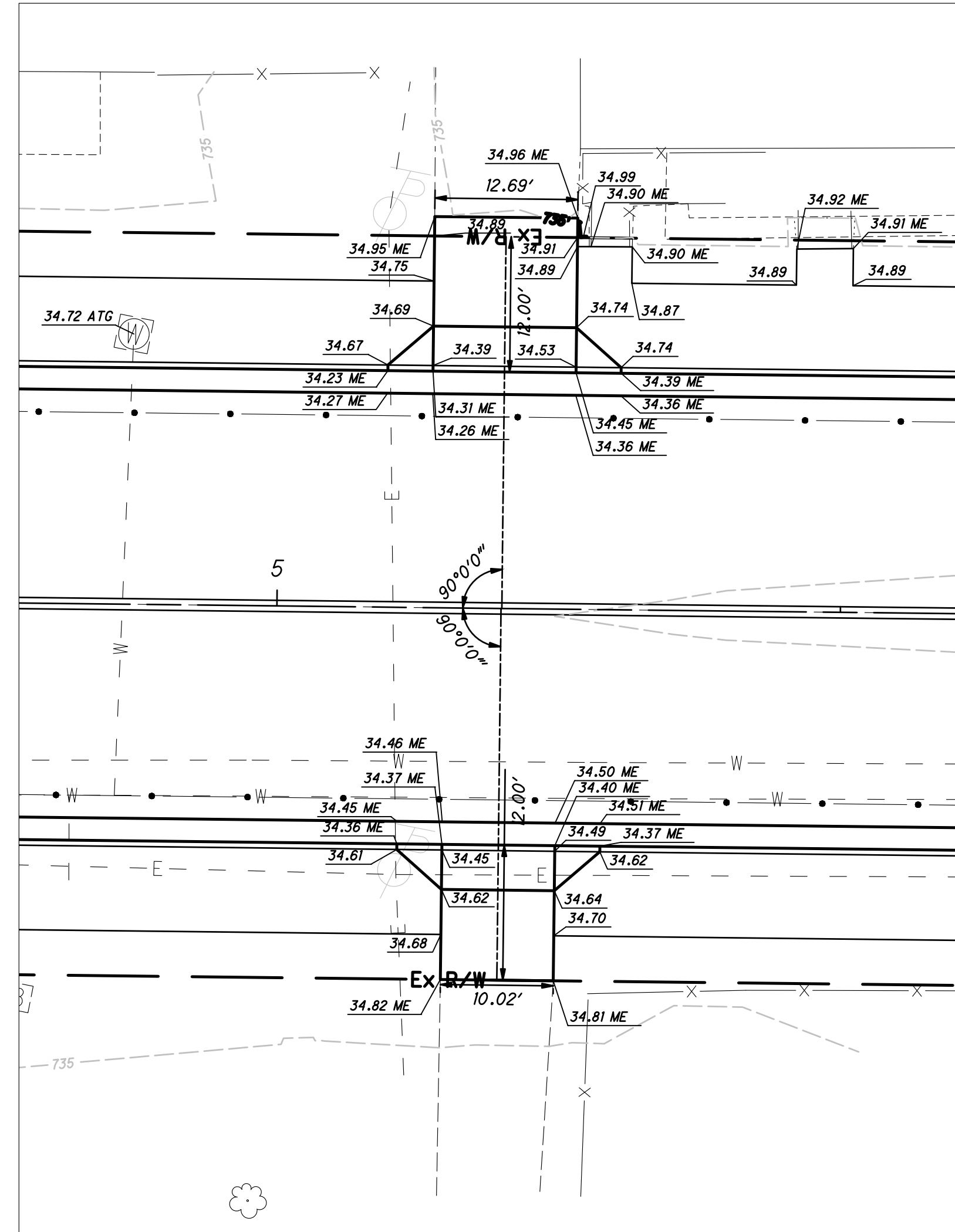

W MAIN STREET AND PRIVATE DRIVE DETAIL
SCALE: 1" = 10'

GRADING NOTE:

ADD 700.00 TO ALL SPOT ELEVATIONS TO OBTAIN NAVD88 ELEVATIONS.

T.G. (TOP OF GRATE) ELEVATION AND LOCATION FOR ALL CURB AND GUTTER INLETS IS IN REFERENCE TO THE GUTTER ELEVATION

GRADING LEGEND

- XXX— PROPOSED MAJOR CONTOUR
- XXX— PROPOSED MINOR CONTOUR
- XXX— EXISTING MAJOR CONTOUR
- XXX— EXISTING MINOR CONTOUR
- FFE=110.00 FINISHED FLOOR ELEVATION
- × 10.00 SPOT ELEVATION
- × 100.00 TC TOP OF CASTING ELEVATION
- × 100.00 TG TOP OF GUTTER ELEVATION
- × 10.00 ME MATCH EXISTING ELEVATION
- ATG ADJUST TO GRADE
- CONSTRUCTION LIMIT

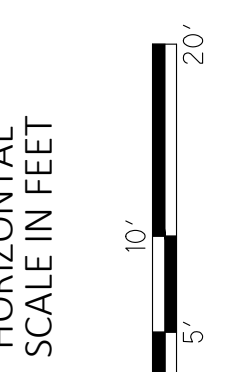
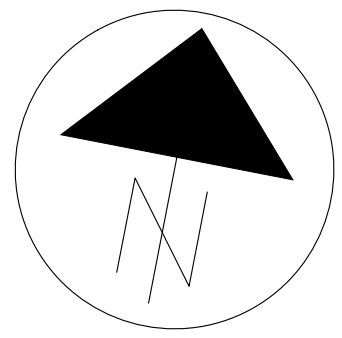

INTERSECTION DETAILS

DESIGN AGENCY

AMERICAN
STRUCTUREPOINT
INC.

DESIGNER

PAT

REVIEWER

JRP 09/03/25

PROJECT ID

SUBSET TOTAL

SHEET TOTAL

P.24 64

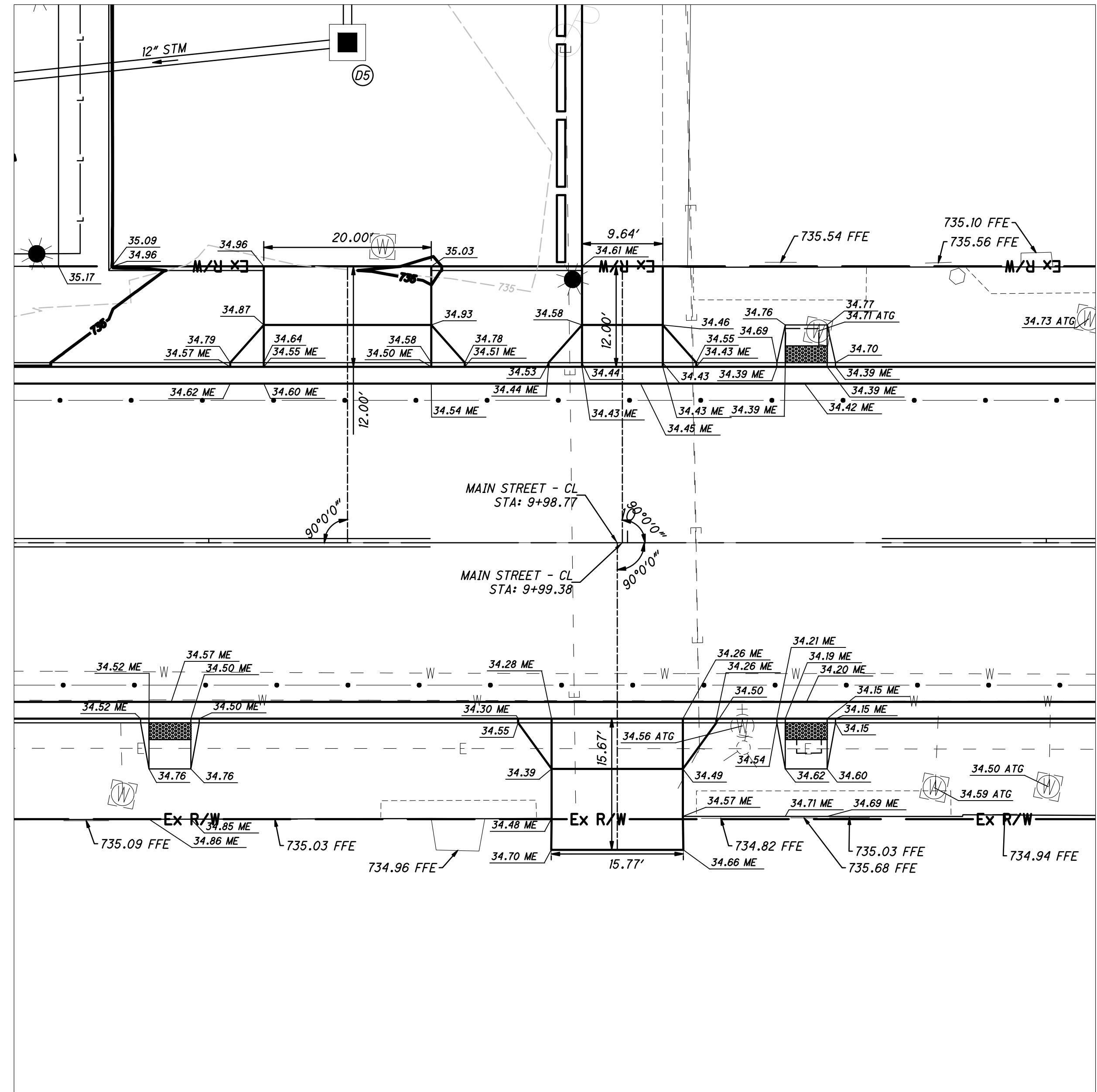
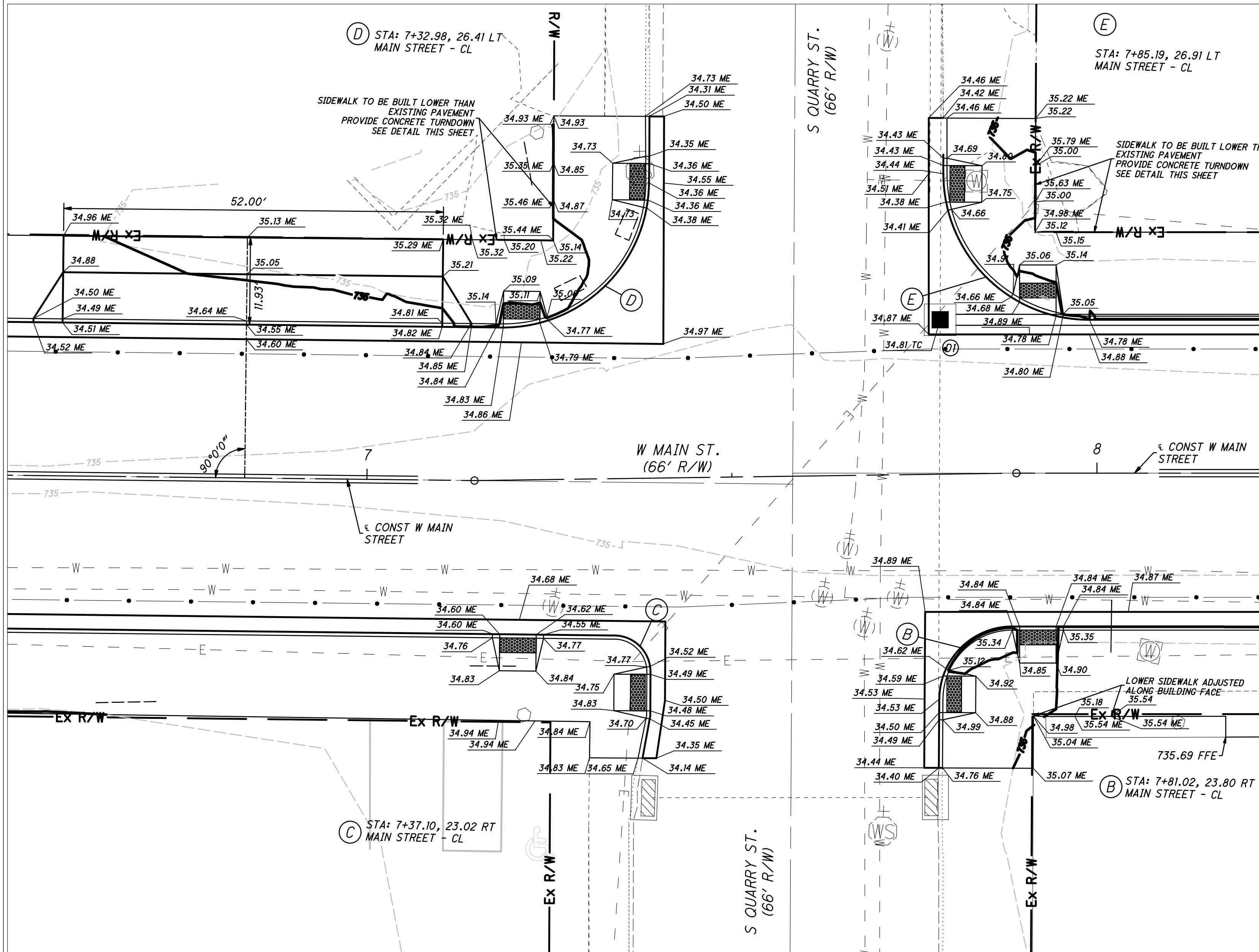
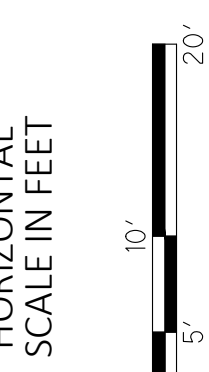
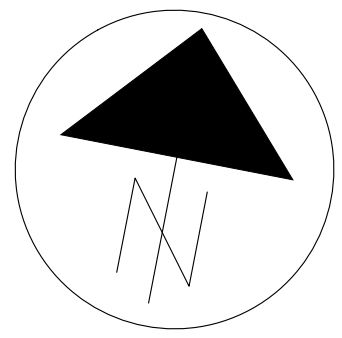

W MAIN STREET AND QUARRY STREET INTERSECTION DETAIL
SCALE: 1" = 10'

W MAIN STREET AND PARK DRIVE DETAIL
SCALE: 1" = 10'

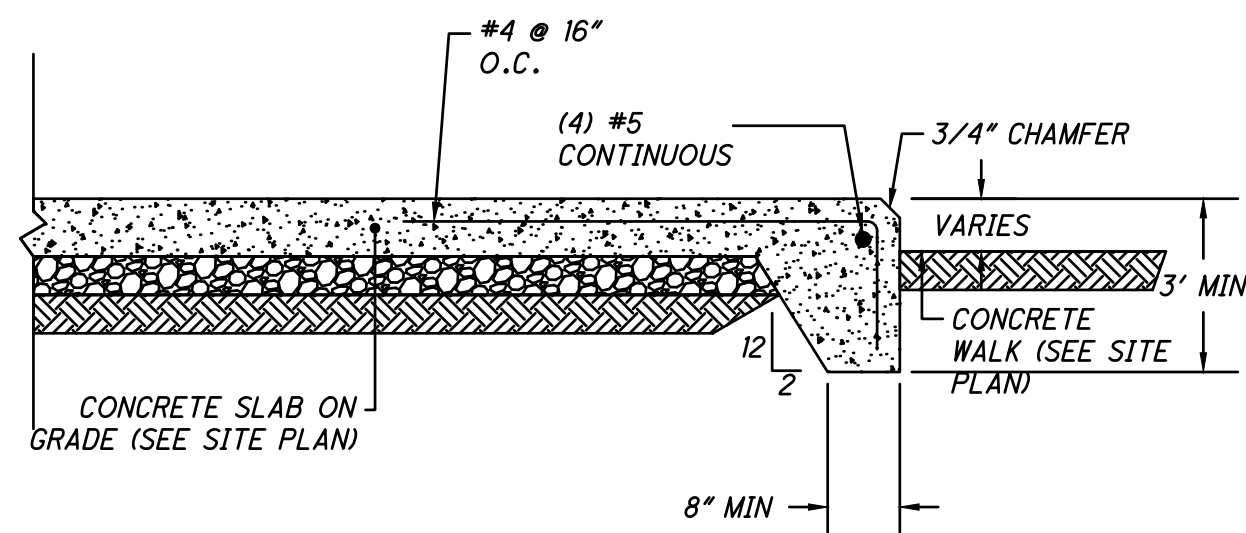

CONCRETE TURNDOWN
NOT TO SCALE

GRADING NOTE:

ADD 700.00 TO ALL SPOT ELEVATIONS TO OBTAIN NAVD88 ELEVATIONS.

T.G. (TOP OF GRATE) ELEVATION AND LOCATION FOR ALL CURB AND GUTTER INLETS IS IN REFERENCE TO THE GUTTER ELEVATION

GRADING LEGEND

- XXX— PROPOSED MAJOR CONTOUR
- XXX— PROPOSED MINOR CONTOUR
- XXX— EXISTING MAJOR CONTOUR
- XXX— EXISTING MINOR CONTOUR
- FFE=110.00 FINISHED FLOOR ELEVATION
- ×10.00 SPOT ELEVATION
- ×100.00 TC TOP OF CASTING ELEVATION
- ×100.00 TG TOP OF GUTTER ELEVATION
- ×10.00 ME MATCH EXISTING ELEVATION
- ATG ADJUST TO GRADE
- CONSTRUCTION LIMIT

INTERSECTION DETAILS

DESIGN AGENCY

AMERICAN
STRUCTUREPOINT
INC.

DESIGNER

PAT

REVIEWER

JRP 09/03/25

PROJECT ID

SUBSET TOTAL

SHEET TOTAL

P.25 64

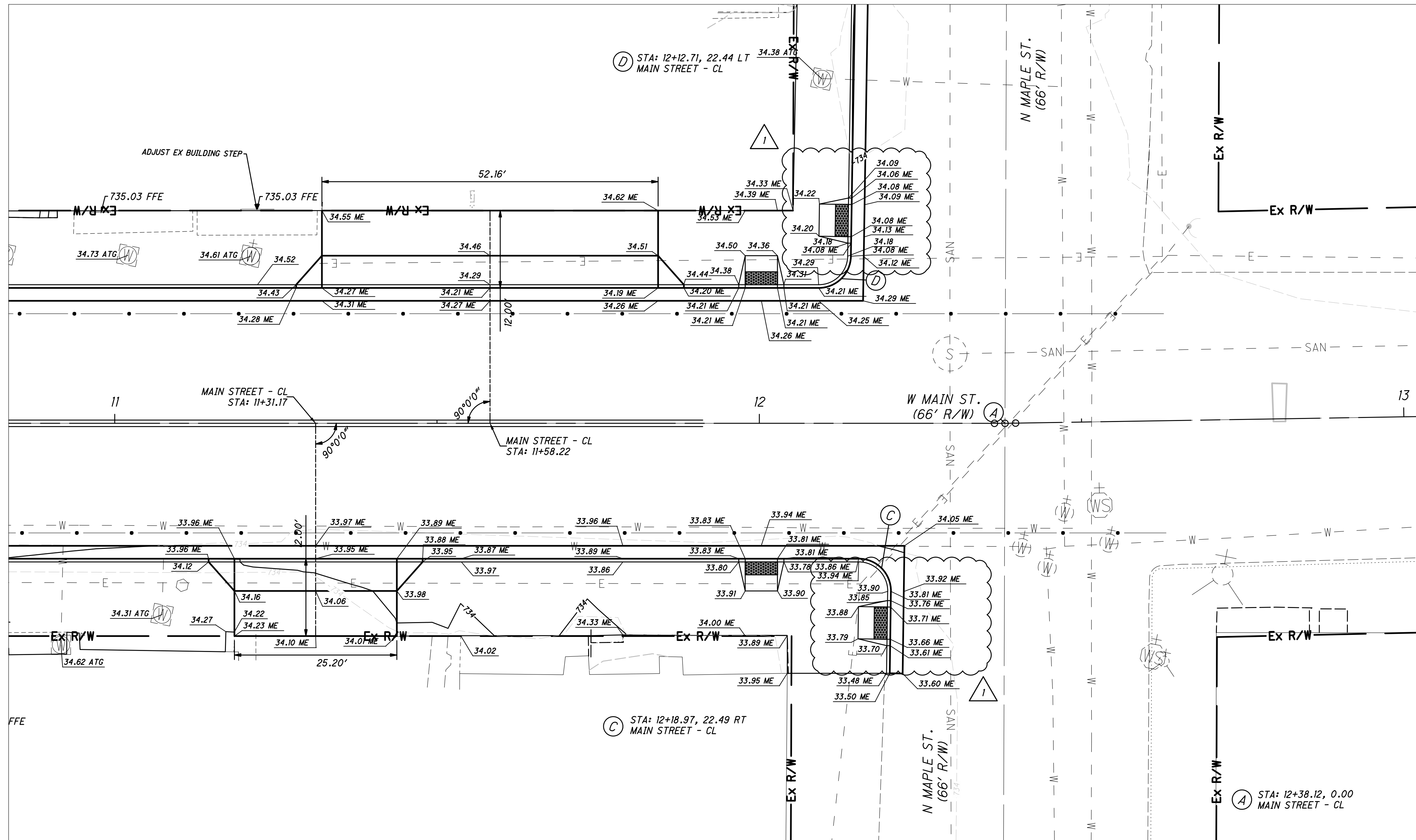

W MAIN STREET AND MAPLE STREET INTERSECTION DETAIL
SCALE: 1" = 10'

GRADING NOTE:
ADD 700.00 TO ALL SPOT ELEVATIONS TO OBTAIN NAVD88 ELEVATIONS.
T.G. (TOP OF GRATE) ELEVATION AND LOCATION FOR ALL CURB AND GUTTER INLETS IS IN REFERENCE TO THE GUTTER ELEVATION

GRADING LEGEND

—XXX—	PROPOSED MAJOR CONTOUR
-XXX-	PROPOSED MINOR CONTOUR
---XXX---	EXISTING MAJOR CONTOUR
- - - - -	EXISTING MINOR CONTOUR
FFE=110.00	FINISHED FLOOR ELEVATION
× 10.00	SPOT ELEVATION
× 100.00 TC	TOP OF CASTING ELEVATION
× 100.00 TG	TOP OF GUTTER ELEVATION
× 10.00 ME	MATCH EXISTING ELEVATION
ATG	ADJUST TO GRADE
—•—	CONSTRUCTION LIMIT

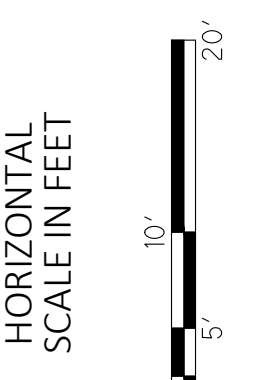
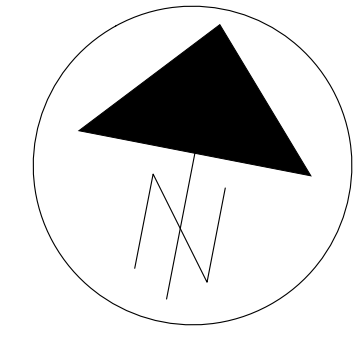

INTERSECTION DETAILS

DESIGN AGENCY	
AMERICAN STRUCTUREPOINT INC.	
DESIGNER	
PAT	
REVIEWER	
JRP 09/03/25	
PROJECT ID	
SUBSET	TOTAL
SHEET	TOTAL
P.26	64

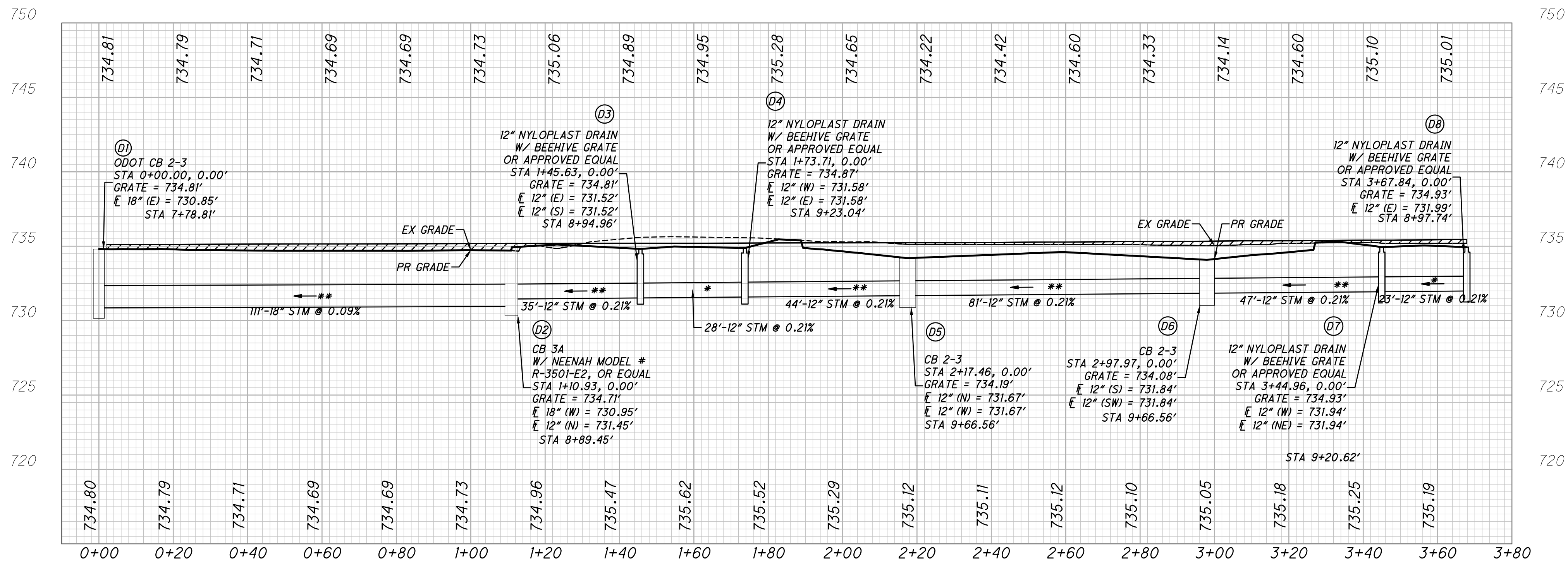

STORM SEWER PROFILE NOTES:

1. PROFILE VERTICAL DATUM NAVD '88.
2. ALL STORM STRUCTURES ARE ODOT STANDARD STRUCTURES UNLESS OTHERWISE NOTED.
3. # MAINTAIN A MINIMUM OF 18" VERTICAL AND 10' HORIZONTAL CLEARANCE FROM WATERLINES.
4. ALL BACKFILL SHALL BE COMPACTED TO THE DENSITY OF THE EXISTING GROUND UNLESS OTHERWISE NOTED:
* COMPACTED BACKFILL PER ODOT CMS ITEM 611
** COMPACTED GRANULAR BACKFILL PER ODOT CMS ITEM 611
5. ALL FILLS ARE TO BE PLACED A MINIMUM OF 2.5' ABOVE THE PROPOSED STORM SEWER PER ODOT CMS ITEM 203 PRIOR TO THE START OF STORM SEWER CONSTRUCTION. HATCH BELOW FOR REFERENCE.
6. ALL STORM STRUCTURES WITHIN PAVEMENT LIMITS SHALL HAVE HEAVY DUTY TRAFFIC RATED GRATES.
7. PIPE RUNS DENOTED WITH A (++) ARE TO HAVE SANITARY GRADE PIPE PER ODOT CMS 611 WITH JOINTS PER ODOT CMS 748.01/748.02.
8. + ASSUMED ELEVATION. LOCATION PER RECORD PLAN. CONTRACTOR TO FIELD VERIFY.



STORM SEWER PROFILES

DESIGN AGENCY



DESIGNER

PAT

REVIEWER

JRP 09/03/25

PROJECT ID

SUBSET TOTAL

SHEET TOTAL

P.27 64

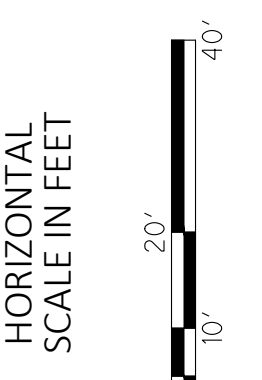
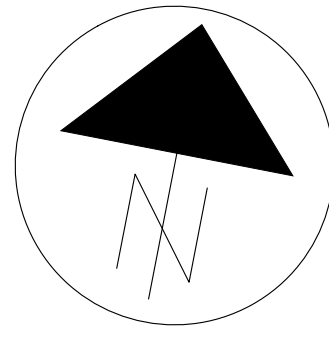
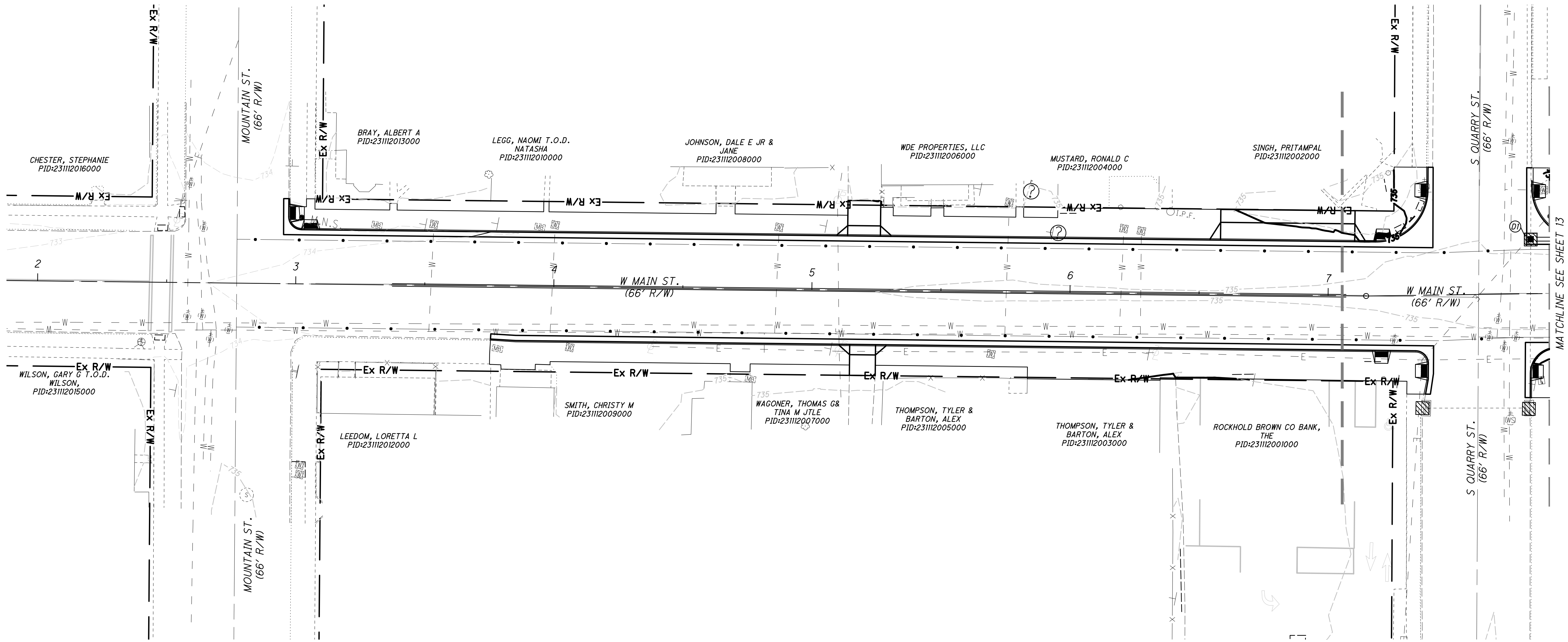

EROSION CONTROL PLAN

LEGEND



-  - INLET/CATCH BASIN PROTECTION
-  - PERIMETER FILTER FABRIC FENCE
-  - CONSTRUCTION ENTRANCE

DESIGN AGENCY	
AMERICAN STRUCTUREPOINT INC.	
DESIGNER	
PAT	
REVIEWER	
JRP 09/03/25	
PROJECT ID	
SUBSET	TOTAL
SHEET	TOTAL
P.28	64

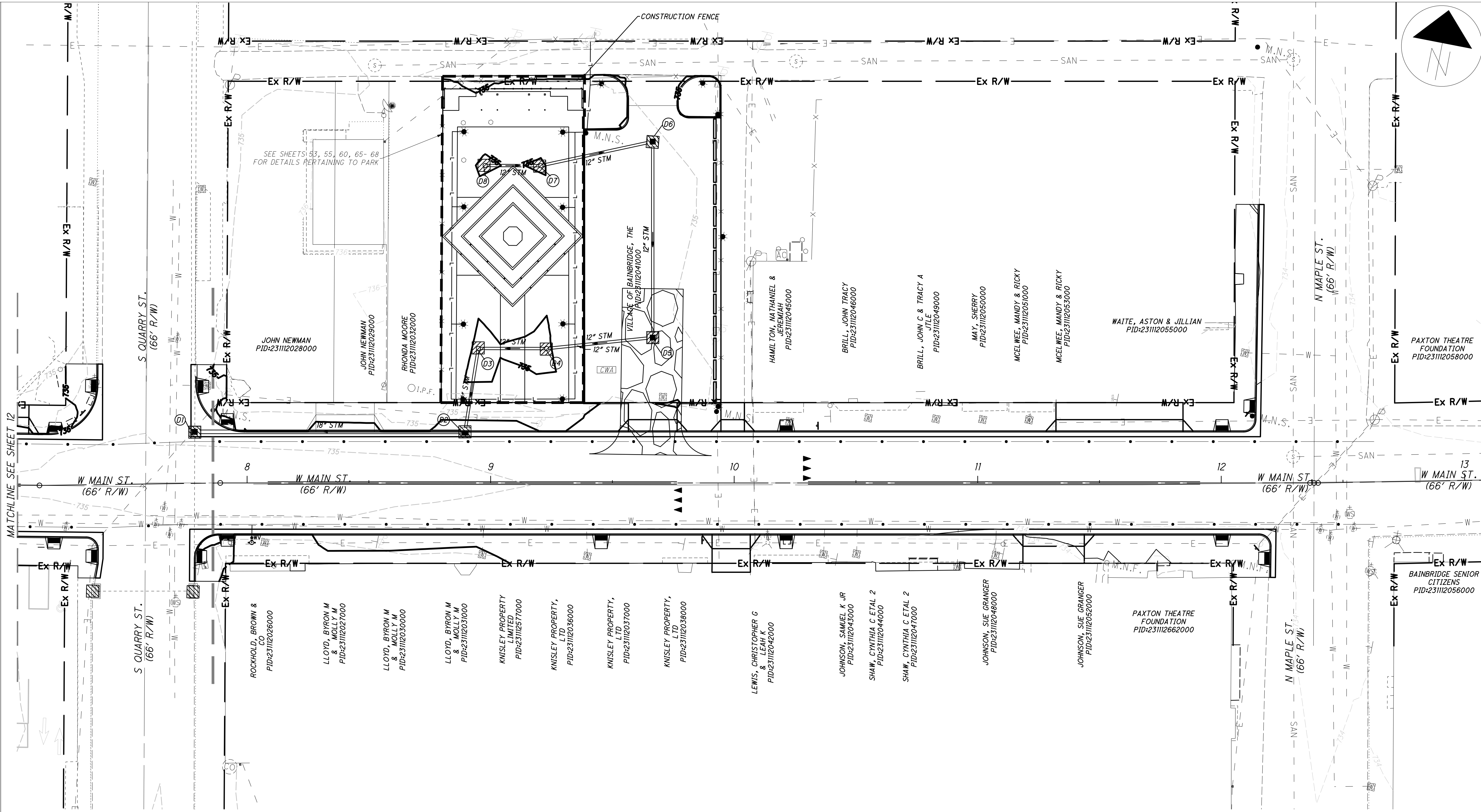
MATCHLINE SEE SHEET 13

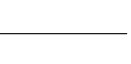

LEGEND

-  - INLET/CATCH BASIN PROTECTION
-  - PERIMETER FILTER FABRIC FENCE
-  - CONSTRUCTION ENTRANCE

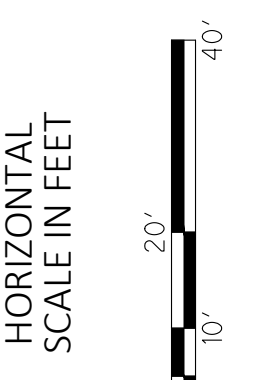
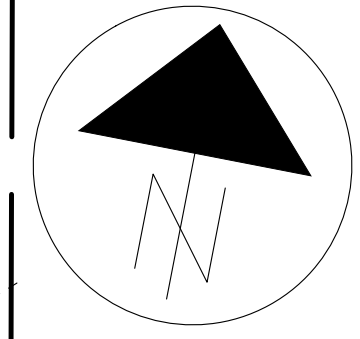

EROSION CONTROL PLAN

DESIGN AGENCY	
AMERICAN STRUCTUREPOINT INC.	
DESIGNER	
PAT	
REVIEWER	
JRP 09/03/25	
PROJECT ID	
SUBSET	TOTAL
SHEET	TOTAL
P.29	64

SITE NARRATIVE

PLAN DESIGNER
AMERICAN STRUCTUREPOINT, INC.
2550 CORPORATE EXCHANGE DR., SUITE 300
COLUMBUS, OHIO 43231
CONTACT: JOEL R. PERRY
PHONE: (614) 901-2235
EMAIL: JRPERRY@STRUCTUREPOINT.COM

EXISTING SITE CONDITIONS: EXISTING STREETScape DEVELOPMENT AND PARK

PROJECT DESCRIPTION: ACTIVITIES INCLUDE THE CONSTRUCTION OF STREETScape INCLUDING PLANTERS, SIDEWALK, CURB, CURB RAMPS, PARK, AND ASSOCIATED UTILITIES. APPROXIMATELY 1.28 ACRES OF THE SITE WILL BE DISTURBED. THE EXISTING PROPERTY CONSISTS OF PAVEMENT, BUILDINGS, AND GRASS.

RECEIVING STREAM: THE VILLAGE OF BAINBRIDGE STORM SEWER SYSTEM, EVENTUALLY DRAINING TO PAINT CREEK.

DISTURBED AREA: 1.928 ACRES

SITE BMPS: FINAL LOCATIONS OF ALL SITE BMPS, INCLUDING DUMPSTERS, VEHICLE FUELING AREAS, CONCRETE TRUCK WASH, MATERIAL STORAGE, AND TOPSOIL STOCKPILES SHALL BE DETERMINED BY CONTRACTOR. IF FINAL LOCATION OF BMPS DIFFER FROM THE LOCATIONS SHOWN, CONTRACTOR SHALL MODIFY SWPPP AND INFORM OHIO EPA OF NEW LOCATIONS OF BMPS.

ADJACENT AREAS: EAST: VILLAGE
NORTH: VILLAGE RESIDENTIAL
WEST: VILLAGE
SOUTH: VILLAGE RESIDENTIAL

GRADING REQUIREMENTS: AREAS WILL BE STABILIZED WHEN GRADED TO PREVENT EROSION ON THE SITE.

EROSION & SEDIMENT CONTROL MEASURES: A COMBINATION OF MEASURES WILL BE USED TO PROVIDE EROSION & SEDIMENT CONTROL, INCLUDING SILT FENCE AND SEEDING.

PROVIDE INLET PROTECTION AT ALL NEW AND EXISTING DRAINAGE STRUCTURES.

ANY OFF SITE BORROW OR SPOIL AREAS SHALL BE SUBJECT TO THE REQUIREMENTS SET FORTH BY THE OHIO EPA. ALL EROSION AND SEDIMENT CONTROL MEASURES FOR OFF-SITE AREAS NOT COVERED BY A SEPARATE NOI OR SWPPP SHALL BE COORDINATED WITH THE OHIO EPA.

ALL TRENCH OR EXCAVATION GROUNDWATER CONTAINING SEDIMENT MUST BE EFFECTIVELY TREATED PRIOR TO DISCHARGE INTO THE STORM SEWER SYSTEM.

USE ALL MEANS NECESSARY TO CONTROL DUST ON THE SITE AND PREVENT TRACKING SOIL OFF SITE.

PERMANENT STABILIZATION: THE SITE WILL BE STABILIZED BY THE USE OF SEEDING OR SODDING IN LAWN AREAS.

MAINTENANCE: ALL EROSION CONTROL DEVICES ARE TO BE INSPECTED BY THE CONSTRUCTION SUPERINTENDENT WEEKLY AND AFTER SIGNIFICANT RAINFALLS. ANY DAMAGED FACILITIES ARE TO BE REPLACED OR REPAIRED IMMEDIATELY AS MAY BE NECESSARY.

GENERAL CONSTRUCTION SEQUENCE: (UNLESS NOTED OTHERWISE, ALL EROSION AND SEDIMENT CONTROL MEASURES FROM THE BEGINNING OF EARTH DISTURBING ACTIVITIES TO FINAL COMPLETION OF THE PROJECT ARE THE RESPONSIBILITY OF THE CONTRACTOR)
1. ESTABLISH CONSTRUCTION ENTRANCE AND CONCRETE WASHOUT CONSTRUCTION AREA.
2. CONSTRUCT TEMPORARY SEDIMENT CONTROLS AND PERIMETER EROSION CONTROL MEASURES, INCLUDING SEDIMENT BASINS, TEMPORARY OUTLET STRUCTURE, CONSTRUCTION ENTRANCE, AND SILT FENCE. MEASURES SHALL BE IMPLEMENTED AS THE FIRST STEP OF GRADING AND WITHIN 7 DAYS OF FIRST GRUBBING.
3. CLEAR AND GRUB
4. STRIP AND STOCKPILE TOPSOIL. SEED STOCKPILES. PROVIDE PERIMETER SILT FENCE AT TOE OF STOCKPILE SLOPE.
5. PERFORM ROUGH GRADING AND EXCAVATION. STABILIZE AREAS AS INDICATED HEREIN.
6. INSTALL STORM SEWERS, OUTLET STRUCTURE, AND INLET FILTERS.
7. COMPLETE ALL PAVEMENT ACTIVITIES.
8. COMPLETE FINE GRADING OF SEEDED AREAS AND STABILIZE DISTURBED AREAS.
9. ONCE FINAL SEED HAS BEEN ESTABLISHED, CONTRACTOR TO REMOVE TEMPORARY EROSION CONTROL MEASURES AND CLEAN ALL SEDIMENT FROM STRUCTURES AND PAVEMENT. SEDIMENT/WATER QUALITY BASIN SHALL BE CLEANED OF ALL ACCUMULATED SEDIMENT AND RESTORED TO THE ORIGINAL DESIGN CONTOURS SHOWN ON THESE PLANS.
10. PRIOR TO FINISHING WORK, ALL AREAS OF THE SITE DISTURBED BY CONSTRUCTION ACTIVITY (INCLUDING, BUT NOT LIMITED TO MATERIAL STORAGE AREAS, TRAILER AREAS, FUELING AREAS, TRUCK WASH AREAS, EQUIPMENT PATHS, HAUL ROADS, ETC.) SHALL BE RESTORED TO THEIR ORIGINAL CONDITIONS, OR IF IN AREAS OF PROPOSED IMPROVEMENTS, TO THEIR PROPOSED CONDITIONS. ALL STONE, TRASH, AND DEBRIS SHALL BE REMOVED FROM THE SOIL. THE UPPER 12" OF SOIL SHALL BE SCARIFIED, AND AREA SHALL BE GRADED TO SUBGRADE WITH SUITABLE MATERIALS. FURNISH 6" MINIMUM OF TOPSOIL AND SEED ALL AREAS.

SCHEDULE: THE CONTRACTOR SHALL PROVIDE A SCHEDULE OF OPERATIONS TO THE OWNER. SEDIMENTATION AND EROSION CONTROL FEATURES SHALL BE PLACED IN ACCORDANCE WITH THIS SCHEDULE.

JURISDICTION: ALL EROSION AND SEDIMENT CONTROL PRACTICES ARE SUBJECT TO FIELD MODIFICATIONS AT THE DISCRETION OF THE VILLAGE OF BAINBRIDGE AND/OR THE OHIO EPA.

OEPA NOI: PENDING

RUNOFF COEFFICIENTS: PRE-DEVELOPED: C = 90
POST-DEVELOPED: C = 96
PRE-DEVELOPED IMPERVIOUS AREA: 1.502 ACRES
POST-DEVELOPED IMPERVIOUS AREA: 1.798 ACRES

EROSION CONTROL NOTES:

- 1. ALL EROSION CONTROL FACILITIES SHALL BE INSTALLED PRIOR TO ANY SITE GRADING OPERATIONS. ALL APPLICABLE GOVERNING AGENCIES MUST BE NOTIFIED UPON COMPLETION OF THE INSTALLATION OF THE REQUIRED EROSION FACILITIES AND PRIOR TO ANY GRADING OPERATION BEING COMMENCED. IF DAMAGED OR REMOVED DURING CONSTRUCTION, ALL EROSION CONTROL FACILITIES SHALL BE RESTORED AND IN PLACE AT THE END OF EACH WORK DAY.
2. ANY EROSION CONTROL FACILITIES DEEMED NECESSARY BY THE GOVERNING AGENCIES; BEFORE, DURING OR AFTER THE GRADING ACTIVITIES, SHALL BE INSTALLED AT THEIR REQUEST.
3. FLOWS FROM DIVERSION CHANNELS OR PIPES (TEMPORARY OR PERMANENT) SHALL BE ROUTED TO SEDIMENTATION BASINS OR APPROPRIATE ENERGY DISSIPATORS TO PREVENT TRANSPORT OF SEDIMENT TO OUTFLOW TO LATERAL CONVEYORS AND TO PREVENT EROSION AND SEDIMENTATION WHEN RUNOFF FLOWS INTO THESE CONVEYORS.
4. SITE ACCESS ROADS SHALL BE GRADED OR OTHERWISE PROTECTED WITH SILT FENCES, DIVERSION CHANNELS, OR DIKES AND PIPES TO PREVENT SEDIMENT FROM EXITING THE SITE VIA THE ACCESS ROADS. SITE-ACCESS ROADS/DRIVEWAYS SHALL BE SURFACED WITH CRUSHED ROCK WHERE THEY ADJOIN EXISTING PAVED ROADWAYS.
5. SOILS TRACKED FROM THE SITE BY MOTOR VEHICLES OR EQUIPMENT SHALL BE CLEANED DAILY FROM PAVED ROADWAY SURFACES, OR MORE FREQUENTLY IF REQUESTED BY GOVERNING AGENCIES, THROUGHOUT THE DURATION OF CONSTRUCTION.
6. DUST CONTROL MEASURES SHALL BE PERFORMED PERIODICALLY WHEN CONDITIONS REQUIRE AND/OR AS DIRECTED BY THE GOVERNING AGENCIES.
7. ALL EROSION CONTROL MEASURES SHALL BE USED AND MAINTAINED FOR THE DURATION OF SITE CONSTRUCTION. IF CONSTRUCTION OPERATIONS OR NATURAL EVENTS DAMAGE OR INTERFERE WITH THESE EROSION CONTROL MEASURES, THEY SHALL BE RESTORED TO SERVE THEIR INTENDED FUNCTION AT THE END OF EACH DAY OR AS SOON AS FIELD CONDITIONS ALLOW ACCESS.
8. ALL AREAS DISTURBED DURING CONSTRUCTION SHALL BE RESTORED AS SOON AS POSSIBLE. ANY AREAS WHICH HAVE BEEN FINISHED GRADED SHALL BE SODDED. AREAS THAT HAVE BEEN DISTURBED AND FOR WHICH GRADING OR SITE BUILDING CONSTRUCTION OPERATIONS ARE NOT ACTIVELY UNDERWAY SHALL BE TEMPORARILY SEEDED AND MULCHED AS REQUIRED BY GOVERNING AGENCIES.
9. RUNOFF SHALL BE PREVENTED FROM ENTERING ALL STORM SEWER CATCH BASINS PROVIDING THEY ARE NOT NEEDED DURING CONSTRUCTION. WHERE STORM SEWER CATCH BASINS ARE NECESSARY FOR SITE DRAINAGE DURING CONSTRUCTION, A SILT FENCE OR SEDIMENT PROTECTION DEVICES SHALL BE INSTALLED AND MAINTAINED AROUND ALL CATCH BASINS UNTIL THE TRIBUTARY AREA TO THE CATCH BASIN IS RESTORED.
10. EROSION CONTROL FACILITIES SHALL BE INSTALLED AND MAINTAINED AROUND THE PERIMETER OF ALL LAKES, PONDS, AND WETLANDS, IF ANY WITHIN OR ADJACENT TO THE AREA TO BE GRADED UNTIL THE AREA TRIBUTARY TO THE LAKE, POND, OR WETLAND IS RESTORED.
11. TO MINIMIZE EROSION, ALL 3:1 SLOPES OR GREATER SHALL BE COVERED WITH A TEMPORARY EROSION CONTROL BLANKET OR STAKED SOD.
12. ACCUMULATION OF ALL SEDIMENT OCCURRING IN STORM SEWERS, DITCHES, LAKES, PONDS, WETLANDS SHALL BE REMOVED PRIOR TO, DURING AND AFTER COMPLETION OF GRADING ACTIVITIES, AT NO ADDITIONAL COST TO OWNER.
13. EROSION CONTROL ITEMS AND DEVICES SHALL BE REMOVED ONLY AFTER THE AREA HAS RECEIVED FINAL STABILIZATION.

POST CONSTRUCTION STORM WATER QUALITY MANAGEMENT - DETENTION BASIN NOTES:

THE DETENTION BASIN WILL ACT AS A STORM WATER QUALITY BASIN. THE BASIN WAS SIZED TO TREAT WATER QUALITY VOLUME IN ADDITION TO PROVIDING STORM WATER DETENTION. AN ADDITIONAL 20% OF VOLUME WAS PROVIDED FOR SEDIMENT LOADING. THE WATER QUALITY VOLUME WILL DRAIN THROUGH A SMALL DIAMETER ORIFICE ON THE OUTLET STRUCTURE.

- 1. GENERAL MAINTENANCE: INSPECT BASIN AND OUTLET STRUCTURE ONCE PER MONTH OR AFTER RAINFALL EVENTS OF 0.5 INCHES OR GREATER. MAINTAIN DOCUMENTATION OF ALL INSPECTIONS AND MAINTENANCE.
2. BASIN MAINTENANCE: EXCAVATE AND DISPOSE SEDIMENT OFF-SITE IN ACCORDANCE WITH LOCAL STANDARDS WHEN BASIN HAS ACCUMULATED 3 INCHES OF SEDIMENT. SEDIMENT SHALL BE REMOVED FROM THE FOREBAY AND MICROPOOL OF THE BASIN. ONCE SITE HAS BEEN STABILIZED, CLEAN OUT ALL SEDIMENT CONTAINED IN THE FOREBAY AND MICROPOOL. ALL SEDIMENT REMOVAL THEREAFTER SHALL BE LESS FREQUENT AND SHALL OCCUR WHEN BASIN FUNCTIONALITY HAS DECREASED OR ACCUMULATION HAS EXCEEDED 3 INCHES.
3. OUTLET STRUCTURE MAINTENANCE: REMOVE FLUSHED DEBRIS AND SEDIMENT FROM OUTLET STRUCTURE WITH VACUUM TRUCK MINIMUM OF ONCE EVERY SIX MONTHS OR WHEN SEDIMENT ACCUMULATES TO WITHIN 6 INCHES OF OUTLET, OF IF STANDING WATER PERSISTS FOR MORE THAN 72 HOURS.

SEDIMENT AND EROSION CONTROL NOTES:

MAINTENANCE & INSPECTION PROCEDURES: ALL CONTROL MEASURES SHALL BE INSPECTED AT LEAST ONCE EACH WEEK AND WITHIN 24 HOURS FOLLOWING ANY STORM EVENT OF 0.5 INCHES OR GREATER.

IT IS THE CONTRACTOR'S RESPONSIBILITY TO MAINTAIN THE SEDIMENTATION AND EROSION CONTROL FEATURES ON THIS PROJECT. ANY SEDIMENT OR DEBRIS WHICH REDUCES THE EFFICIENCY OF A CONTROL FEATURE SHALL BE REMOVED IMMEDIATELY. SHOULD A STRUCTURE OR FEATURE BECOME DAMAGED, THE CONTRACTOR SHALL REPAIR OR REPLACE AT NO ADDITIONAL COST TO THE OWNER AND IT SHALL BE INITIATED WITHIN 24 HOURS OF REPORT.

TEMPORARY SEEDING AND PERMANENT SEEDING AND PLANTING WILL BE INSPECTED FOR BARE SPOTS, WASHOUTS, AND HEALTHY GROWTH.

A MAINTENANCE INSPECTION REPORT SHALL BE MADE AFTER EACH INSPECTION, AND A WRITTEN LOG MUST BE KEPT. THIS LOG SHALL INDICATE THE DATE OF THE INSPECTION, NAME OF THE INSPECTOR, WEATHER CONDITIONS, OBSERVATIONS, ANY CORRECTIVE ACTIONS TAKEN, AND BE SIGNED IN ACCORDANCE WITH THE CONDITIONS OF THE NPDES PERMIT. ANY CONTROL MEASURE MUST BE REPAIRED/REPLACED WITHIN THREE DAYS OF INSPECTION.

PERSONNEL SELECTED FOR INSPECTION AND MAINTENANCE RESPONSIBILITIES SHALL BE TRAINED IN ALL INSPECTION AND MAINTENANCE PRACTICES NECESSARY FOR KEEPING THE EROSION AND SEDIMENT CONTROLS USED ONSITE IN GOOD WORKING ORDER. A WRITTEN DOCUMENT CONTAINING THE SIGNATURES OF ALL CONTRACTORS AND SUBCONTRACTORS INVOLVED IN THE IMPLEMENTATION OF ALL EROSION AND SEDIMENT CONTROL MEASURES MUST BE MAINTAINED AS PROOF ACKNOWLEDGING THAT THEY REVIEWED AND UNDERSTAND THE CONDITIONS AND RESPONSIBILITIES OF THE PLAN. THE DOCUMENT SHALL BE CREATED BY THE CONTRACTOR SIGNED PRIOR TO THE START OF CONSTRUCTION.

DISPOSAL OF SOLID/SANITARY/TOXIC WASTE: SOLID, SANITARY, AND TOXIC WASTE MUST BE DISPOSED OF IN A PROPER MANNER IN ACCORDANCE WITH LOCAL, STATE, AND FEDERAL REGULATIONS

IT IS PROHIBITED TO BURN, BURY, OR POUR OUT ONTO THE GROUND OR INTO A STORM SEWER WATER CONVEYANCE ANY SOLVENTS, PAINTS, STAINS, GASOLINE, DIESEL FUEL, USED MOTOR OIL, HYDRAULIC FLUID, ANTI-FREEZE, CEMENT CURING COMPOUNDS, AND OTHER SUCH SOLID AND HAZARDOUS WASTES.

ANY RINSE WATERS OF SUCH MATERIAL ARE ALSO PROHIBITED FROM BEING PLACED WHERE THEY MAY ENTER DRAINAGEWAYS.

WASH OUT OF CEMENT TRUCKS SHOULD OCCUR IN A DIKED, DESIGNATED AREA, AWAY FROM ANY CONVEYANCE CHANNEL.

COORDINATE WASH OUT AREA WITH CONSTRUCTION MANAGER.

CONTRACTORS RESPONSIBILITIES: THIS PLAN MUST BE POSTED ON-SITE. A COPY OF THE SWPPP PLAN AND THE APPROVED EPA STORMWATER PERMIT (WITH THE SITE-SPECIFIC NOI NUMBER) SHALL BE KEPT ON-SITE AT ALL TIMES.

DETAILS HAVE BEEN PROVIDED ON THE PLANS IN AN EFFORT TO HELP THE CONTRACTOR PROVIDE EROSION AND SEDIMENTATION CONTROL. THE DETAILS SHOWN ON THE PLAN SHALL BE CONSIDERED A MINIMUM. ADDITIONAL OR ALTERNATE DETAILS MAY BE FOUND IN THE ODRN MANUAL "RAINWATER AND LAND DEVELOPMENT". THE CONTRACTOR SHALL BE SOLELY RESPONSIBLE FOR PROVIDING NECESSARY AND ADEQUATE MEASURES FOR PROPER CONTROL OF EROSION AND SEDIMENT RUNOFF FROM THE SITE ALONG WITH PROPER MAINTENANCE AND INSPECTION IN COMPLIANCE WITH THE NPDES GENERAL PERMIT FOR STORM DISCHARGES ASSOCIATED WITH CONSTRUCTION ACTIVITIES.

THE CONTRACTOR SHALL PROVIDE A SCHEDULE OF OPERATIONS TO THE OWNER. THE SCHEDULE SHOULD INCLUDE A SEQUENCE OF THE PLACEMENT OF THE SEDIMENTATION AND EROSION CONTROL MEASURES THAT PROVIDES FOR CONTINUAL PROTECTION OF THE SITE THROUGHOUT EARTH MOVING ACTIVITIES.

PRIOR TO CONSTRUCTION OPERATIONS IN A PARTICULAR AREA, ALL SEDIMENTATION AND EROSION CONTROL FEATURES SHALL BE IN PLACE. FIELD ADJUSTMENTS WITH RESPECT TO LOCATIONS AND DIMENSIONS MAY BE MADE BY THE ENGINEER AND/OR THE OHIO EPA.

THE CONTRACTOR SHALL PLACE INLET PROTECTION FOR THE SEDIMENTATION CONTROL IMMEDIATELY AFTER CONSTRUCTION OF THE CATCH BASINS OR INLETS WHICH ARE NOT TRIBUTARY TO A SEDIMENT BASIN OR DAM.

IT MAY BECOME NECESSARY TO REMOVE PORTIONS OF SEDIMENTATION CONTROLS DURING CONSTRUCTION TO FACILITATE THE GRADING OPERATIONS IN CERTAIN AREAS. HOWEVER, THE CONTROLS SHALL BE REPLACED UPON GRADING OR DURING ANY INCLEMENT WEATHER.

THE CONTRACTOR SHALL BE RESPONSIBLE TO ENSURE THAT OFFSITE TRACKING OF SEDIMENTS BY VEHICLES AND EQUIPMENT IS MINIMIZED. ALL SUCH OFFSITE SEDIMENT SHALL BE CLEANED UP DAILY.

THE CONTRACTOR SHALL BE RESPONSIBLE TO ENSURE THAT NO SOLID OR LIQUID WASTE IS DISCHARGED INTO STORM WATER RUNOFF. UNTREATED SEDIMENT-LADEN RUNOFF SHALL NOT FLOW OFFSITE WITHOUT BEING DIRECTED THROUGH A CONTROL PRACTICE.

CONCRETE TRUCKS WILL NOT BE ALLOWED TO WASH OUT OR DISCHARGE SURPLUS CONCRETE INTO OR ALONG SIDE RIVERS, STREAMS, CREEKS, NATURAL OR MAN-MADE CHANNELS OR SWALES LEADING THERETO. CONCRETE WASH WATER AND SURPLUS CONCRETE SHALL BE CONFINED TO APPROVED AREAS. AFTER SOLIDIFYING THESE WASTED MATERIALS SHALL BE REMOVED FROM THE SITE.

POST FLOOD EVENT SITE MAINTENANCE:

FOLLOWING A FLOOD EVENT, INSPECT ALL MECHANICAL EQUIPMENT THAT ARE LOCATED ON THE SITE FOR ANY DAMAGES. WALLS AND WALL PENETRATIONS SHALL ALSO BE CHECKED FOR CRACKS AND LEAKS AND REPAIRED AS NECESSARY. ALL DEBRIS THAT MAY HAVE ACCUMULATED ALONG THE SITE SHALL BE GATHERED AND DISPOSED OF ACCORDING TO CITY STANDARDS. CHECK AND ENSURE THAT ALL DRAINAGE STRUCTURES ARE IN STANDARD OPERATION AND REPAIR ANY DAMAGES OR CLOGS THAT MAY HAVE OCCURRED DURING FLOODING.

STABILIZATION PROCEDURES

CONTRACTOR SHALL BE RESPONSIBLE TO KEEP A RECORD OF DATES WHEN MAJOR GRADING ACTIVITIES OCCUR, WHEN EARTH DISTURBANCE HAS TEMPORARILY OR PERMANENTLY CEASED ON A PORTION OF THE SITE, AND WHEN STABILIZATION MEASURES HAVE BEEN INITIATED. THE LIMITS OF SEEDING AND MULCHING ARE AS SHOWN WITHIN THE PLAN AS INDICATED. THE LIMITS OF DISTURBANCE. ALL AREAS NOT DESIGNATED TO BE SEEDED SHALL REMAIN UNDER NATURAL GROUND COVER. THOSE AREAS DISTURBED OUTSIDE THE SEEDING LIMITS SHALL BE SEEDED AND MULCHED AT THE CONTRACTOR'S EXPENSE.

TEMPORARY STABILIZATION

TOPSOIL STOCKPILES AND DISTURBED PORTIONS OF THE SITE WHERE CONSTRUCTION ACTIVITY CEASES FOR AT LEAST 14 DAYS WILL BE STABILIZED WITH TEMPORARY SEED AND MULCH NO LATER THAN 7 DAYS FROM THE LAST CONSTRUCTION ACTIVITY IN THAT AREA. DISTURBED AREAS WITHIN 50 FEET OF A STREAM, FIRST ORDER OR LARGER, SHALL BE STABILIZED WITHIN 2 DAYS OF INACTIVITY. TEMPORARY STABILIZATION MUST BE APPLIED TO ANY AREA OF THE SITE WHICH WILL REMAIN IDLE OVER THE WINTER. THE TEMPORARY SEED SHALL BE RYE (GRASS) APPLIED AT A RATE OF 25 LBS PER 1000 SY. PRIOR TO SEEDING, 900 LBS OF GROUND AGRICULTURAL LIMESTONE AND 200 LBS OF 10-20-20 FERTILIZER SHALL BE APPLIED TO EVERY 1000 SY STABILIZED. IMMEDIATELY AFTER ANY GIVEN AREA IS SEEDED, STRAW OR HAY SHALL BE EVENLY PLACED OVER ALL SEEDED AREAS. TWO TONS PER ACRE FOR STRAW, OR 3 TONS PER ACRE FOR HAY SHALL BE PLACED WHEN SEEDING IS PREFORMED BETWEEN THE DATES OF MARCH 15 AND OCTOBER 15. THREE TONS PER ACRE STRAW, OR 4.5 TONS PER ACRE FOR HAY, SHALL BE PLACED WHEN SEEDING IS PREFORMED BETWEEN THE DATES OF OCTOBER 15 AND MARCH 15 OF THE SUCCEEDING YEAR. IF DORMANT SEEDING IS BEING USED FOR STABILIZATION, SEED SHALL BE PLANTED AFTER NOVEMBER 20. AREAS TO BE PAVED SHALL BE TEMPORARILY STABILIZED BY APPLYING STONE BASE UNTIL BITUMINOUS PAVEMENT CAN BE APPLIED.

IN ADDITION TO TEMPORARY SEEDING, THE CONTRACTOR SHALL PLACE A FILTER FABRIC BARRIER AROUND THE BASE OF ALL SOIL STOCKPILES.

PERMANENT STABILIZATION

DISTURBED PORTIONS OF THE SITE WHEN CONSTRUCTION HAS COMPLETED, OR PORTIONS THAT WILL REMAIN DORMANT FOR LONGER THAN ONE YEAR, SHALL BE STABILIZED WITH PERMANENT SEED NO LATER THAN 7 DAYS AFTER FINAL GRADE HAS BEEN ESTABLISHED. THE PERMANENT SEED MIX SHALL CONSIST OF 260 LBS/ACRE OF TURF TYPE TALL FESCUE. PRIOR TO SEEDING, APPLY COMMERCIAL FERTILIZER AT THE RATE OF 1 LB ACTUAL NITROGEN PER 1000 SF. FERTILIZER TO HAVE 20-22-14 ANALYSIS. AFTER SEEDING, EACH AREA SHALL BE MULCHED USING TURFIBER (OR EQUIVALENT) AT A RATE OF 2000 LBS PER ACRE WITH 50 LBS OF TURFIBER ADDED PER 100 GALLONS OF MACHINE CAPACITY. KEEP HYDROMULCH FROM NON-TARGET AREAS INCLUDING PAVEMENT, PLANT MATERIALS, CURBING, AND STRUCTURES. IF THESE SURFACES ARE HIT DURING HYDROMULCHING OPERATIONS, WASH THE SURFACE IMMEDIATELY.

IF SEASONAL CONDITIONS PROHIBIT THE ESTABLISHMENT OF VEGETATIVE COVER, OTHER METHODS OF STABILIZATION, SUCH AS MULCHING WITH A TACKIFIER OR MATTING, MUST BE EMPLOYED AND MAINTAINED UNTIL A MORE PERMANENT METHOD CAN BE IMPLEMENTED.

Table with 4 columns: SEEDING DATES, SPECIES, LB/1,000 SF, PER ACRE. Rows include seeding dates from March 1 to August 15, August 16 to November 1, and November 1 to Spring Seeding, with various species like Oats, Fescue, Ryegrass, Wheat, and Ry.

HORIZONTAL SCALE IN FEET

EROSION CONTROL NOTES

DESIGN AGENCY

AMERICAN STRUCTUREPOINT INC.

DESIGNER

PAT

REVIEWER

JRP 09/03/25

PROJECT ID

SUBSET TOTAL

SHEET TOTAL

P.30 64

SPILL PREVENTION

THE FOLLOWING ARE THE MATERIAL MANAGEMENT PRACTICES THAT WILL BE USED TO REDUCE THE RISK OF SPILLS OR OTHER ACCIDENTAL EXPOSURE OF MATERIALS AND SUBSTANCES TO STORM WATER RUNOFF.

GOOD HOUSEKEEPING:

1. AN EFFORT WILL BE MADE TO STORE ONLY ENOUGH PRODUCT REQUIRED TO DO THE JOB.
2. ALL MATERIALS STORED ONSITE WILL BE STORED IN A NEAT, ORDERLY MANNER IN THEIR APPROPRIATE CONTAINERS AND, IF POSSIBLE, UNDER A ROOF OR OTHER ENCLOSURE.
3. PRODUCTS WILL BE KEPT IN THEIR ORIGINAL CONTAINERS WITH THE ORIGINAL MANUFACTURER'S LABEL.
4. SUBSTANCES WILL NOT BE MIXED WITH ONE ANOTHER UNLESS RECOMMENDED BY THE MANUFACTURER.
5. WHENEVER POSSIBLE, ALL OF A PRODUCT WILL BE USED UP BEFORE DISPOSING OF THE CONTAINER.
6. MANUFACTURERS' RECOMMENDATIONS FOR PROPER USE AND DISPOSAL WILL BE FOLLOWED.
7. THE SITE SUPERINTENDENT WILL INSPECT DAILY TO ENSURE PROPER USE AND DISPOSAL OF MATERIALS ONSITE.

HAZARDOUS PRODUCTS:

1. PRODUCTS WILL BE KEPT IN ORIGINAL CONTAINERS UNLESS THEY ARE NOT RESEALABLE.
2. ORIGINAL LABELS AND MATERIAL SAFETY DATA WILL BE RETAINED; THEY CONTAIN IMPORTANT PRODUCT INFORMATION.
3. IF SURPLUS PRODUCT MUST BE DISPOSED OF, MANUFACTURERS' OR LOCAL AND STATE RECOMMENDED METHODS FOR PROPER DISPOSAL WILL BE FOLLOWED.

SPILL CONTROL PRACTICES

IN ADDITION TO THE GOOD HOUSEKEEPING AND MATERIAL MANAGEMENT PRACTICES DISCUSSED IN THE PREVIOUS SECTIONS OF THIS PLAN, THE FOLLOWING PRACTICES WILL BE FOLLOWED FOR SPILL PREVENTION AND CLEANUP:

1. ALL SPILLS SHALL BE CLEANED UP IMMEDIATELY AFTER DISCOVERY. MANUFACTURERS' RECOMMENDED METHODS FOR SPILL CLEANUP POSTED AND SITE PERSONNEL WILL BE MADE AWARE OF THE PROCEDURES AND THE LOCATION OF THE INFORMATION AND CLEANUP SUPPLIES.
2. MATERIALS AND EQUIPMENT NECESSARY FOR SPILL CLEANUP WILL BE KEPT IN THE MATERIAL STORAGE AREA ONSITE. EQUIPMENT AND MATERIALS WILL INCLUDE BUT NOT BE LIMITED TO BROOMS, DUST PANS, MOPS, RAGS, GLOVES, GOGGLES, KITTY LITTER, SAND, SAWDUST, AND PLASTIC AND METAL TRASH CONTAINERS SPECIFICALLY FOR THIS PURPOSE.
3. THE SPILL AREA WILL BE KEPT WELL VENTILATED AND PERSONNEL WILL WEAR APPROPRIATE PROTECTIVE CLOTHING TO PREVENT INJURY FROM CONTACT WITH A HAZARDOUS SUBSTANCE.
4. SPILLS ON PAVEMENT SHALL BE ABSORBED WITH SAWDUST, KITTY LITTER, OR OTHER ABSORBENT MATERIAL AND DISPOSED OF WITH TRASH AT A LICENSED SANITARY LANDFILL. HAZARDOUS OR INDUSTRIAL WASTES SUCH AS MOST SOLVENTS, GASOLINE, OIL-BASED PAINTS, AND CEMENT CURING COMPOUNDS REQUIRE SPECIAL HANDLING. SPILLS OF TOXIC OR HAZARDOUS MATERIAL WILL BE REPORTED TO THE APPROPRIATE STATE OR LOCAL GOVERNMENT AGENCY, REGARDLESS OF THE SIZE. SPILLS OF 25 OR MORE GALLONS OF PETROLEUM WASTE MUST BE REPORTED TO OHIO EPA (1-800-282-9378), THE LOCAL FIRE DEPARTMENT, AND THE LOCAL EMERGENCY PLANNING COMMITTEE WITHIN 30 MINUTES OF THE SPILL. ALL SPILLS, WHICH RESULT IN CONTACT WITH WATERS OF THE STATE, MUST BE REPORTED TO THE OHIO EPA'S HOTLINE.
5. SOILS CONTAMINATED BY PETROLEUM OR OTHER CHEMICAL SPILLS MUST BE TREATED/DISPOSED AT AN OHIO EPA APPROVED SOLID WASTE MANAGEMENT FACILITY OR HAZARDOUS WASTE TREATMENT, STORAGE OR DISPOSAL FACILITY (TSD/F).
6. THE SPILL PREVENTION PLAN WILL BE ADJUSTED TO INCLUDE MEASURES TO PREVENT THIS TYPE OF SPILL FROM REOCCURRING AND HOW TO CLEAN UP THE SPILL IF THERE IS ANOTHER ONE. A DESCRIPTION OF THE SPILL, WHAT CAUSED IT, AND THE CLEANUP MEASURES WILL ALSO BE INCLUDED.
7. THE SITE SUPERINTENDENT RESPONSIBLE FOR THE DAY-TO-DAY SITE OPERATIONS, WILL BE THE SPILL PREVENTION AND CLEANUP COORDINATOR. HE WILL DESIGNATE SITE PERSONNEL WHO WILL RECEIVE SPILL PREVENTION AND CLEANUP TRAINING. THESE INDIVIDUALS WILL EACH BECOME RESPONSIBLE FOR A PARTICULAR PHASE OF PREVENTION AND CLEANUP. THE NAMES OF RESPONSIBLE SPILL PERSONNEL WILL BE POSTED IN THE MATERIAL STORAGE AREA AND IN THE OFFICE TRAILER ONSITE.

PRODUCT SPECIFIC PRACTICES

PETROLEUM PRODUCTS

ALL ONSITE VEHICLES WILL BE MONITORED FOR LEAKS AND RECEIVE REGULAR PREVENTIVE MAINTENANCE TO REDUCE THE CHANCE OF LEAKAGE. PETROLEUM PRODUCTS WILL BE STORED IN TIGHTLY SEALED CONTAINERS WHICH ARE CLEARLY LABELED. ANY ASPHALT SUBSTANCES USED ONSITE WILL BE APPLIED ACCORDING TO THE MANUFACTURER'S RECOMMENDATIONS.

FUEL STORAGE TANKS SHALL BE LOCATED AWAY FROM SURFACE WATERS AND STORM SEWER SYSTEM INLETS. FUEL TANKS SHALL BE STORED IN A DIKED AREA CAPABLE OF HOLDING 150% OF THE TANK CAPACITY.

FERTILIZERS

FERTILIZERS USED WILL BE APPLIED ONLY IN THE MINIMUM AMOUNTS RECOMMENDED BY THE MANUFACTURER. ONCE APPLIED, FERTILIZER WILL BE WORKED INTO THE SOIL TO LIMIT EXPOSURE TO STORM WATER. STORAGE WILL BE IN A COVERED SHED. THE CONTENTS OF ANY PARTIALLY USED BAGS OF FERTILIZER WILL BE TRANSFERRED TO A SEALABLE PLASTIC BIN TO AVOID SPILLS.

PAINTS

ALL CONTAINERS WILL BE TIGHTLY SEALED AND STORED WHEN NOT REQUIRED FOR USE. EXCESS PAINT WILL NOT BE DISCHARGED TO THE STORM SEWER SYSTEM BUT WILL BE PROPERLY DISPOSED OF ACCORDING TO MANUFACTURERS' INSTRUCTIONS OR STATE AND LOCAL REGULATIONS.

CONCRETE WASH WATER/WASH OUTS

CONCRETE WASH WATER SHALL NOT BE ALLOWED TO FLOW TO STREAMS, DITCHES, STORM DRAINS, OR ANY OTHER WATER CONVEYANCE. A SUMP OR PIT WITH NO POTENTIAL FOR DISCHARGE SHALL BE CONSTRUCTED IF NEEDED TO CONTAIN CONCRETE WASH WATER. FIELD TILE OR OTHER SUBSURFACE DRAINAGE STRUCTURES WITHIN 10 FT. OF THE SUMP SHALL BE CUT AND PLUGGED. FOR SMALL PROJECTS, TRUCK CHUTES MAY BE RINSED ON THE LOT AWAY FROM ANY WATER CONVEYANCES.

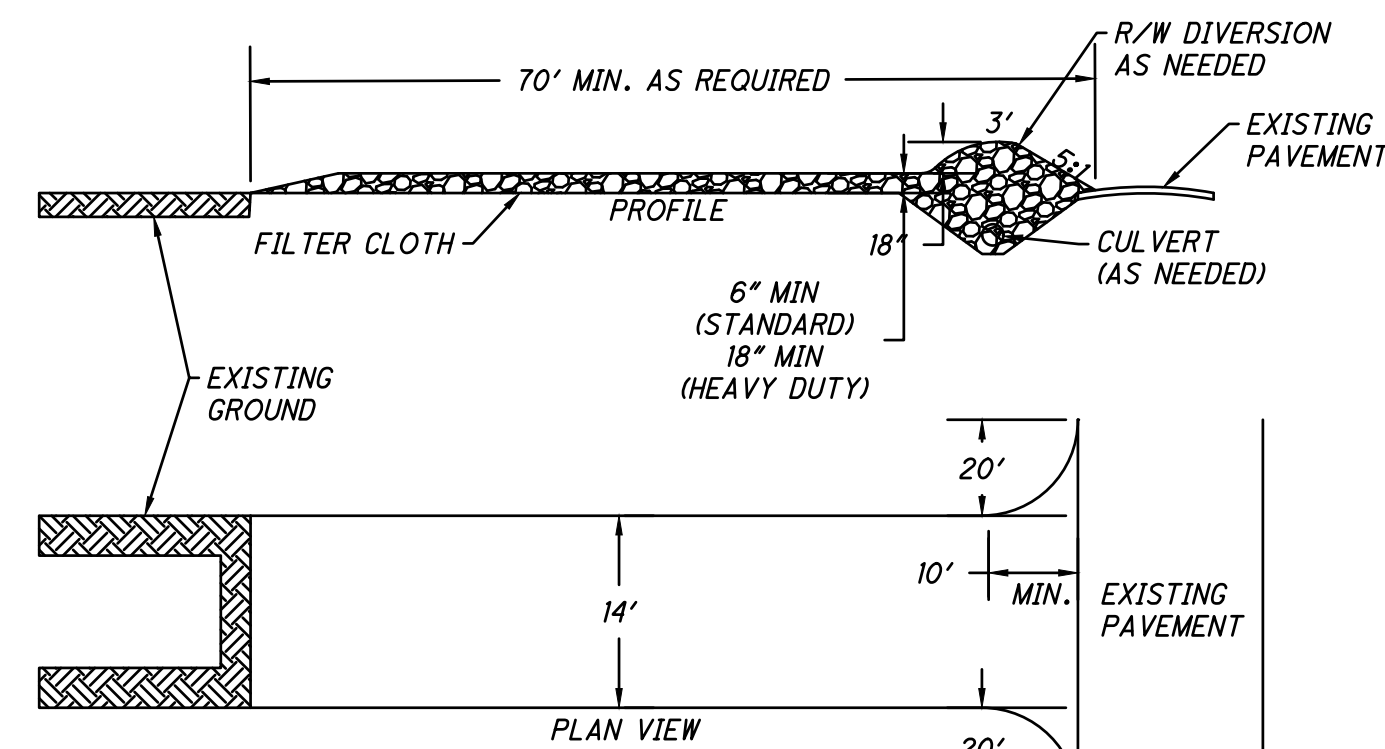

CONSTRUCTION SPECIFICATIONS:

1. STONE SIZE - ODOT # 2 (1.5-2.5 INCH) STONE SHALL BE USED, OR RECYCLED CONCRETE EQUIVALENT.
2. LENGTH - THE CONSTRUCTION ENTRANCE SHALL BE AS LONG AS REQUIRED TO STABILIZE HIGH TRAFFIC AREAS BUT NOT LESS THAN 70 FT. (EXCEPTION: APPLY 30 FT. MINIMUM TO SINGLE RESIDENCE LOTS).
3. THICKNESS - THE STONE LAYER SHALL BE AT LEAST 6 INCHES THICK FOR LIGHT DUTY ENTRANCES OR AT LEAST 10 INCHES FOR HEAVY DUTY USE.
4. WIDTH - THE ENTRANCE SHALL BE AT LEAST 14 FEET WIDE, BUT NOT LESS THAN THE FULL WIDTH AT POINTS WHERE INGRESS OR EGRESS OCCURS.
5. GEOTEXTILE - A GEOTEXTILE SHALL BE LAID OVER THE ENTIRE AREA PRIOR TO PLACING STONE. IT SHALL BE COMPOSED OF STRONG ROT-PROOF POLYMERIC FIBERS AND MEET THE FOLLOWING SPECIFICATIONS:

GEOTEXTILE SPECIFICATION FOR CONSTRUCTION ENTRANCE	
MINIMUM TENSILE STRENGTH	200 lbs
MINIMUM PUNCTURE STRENGTH	80 psi
MINIMUM TEAR STRENGTH	50 lbs
MINIMUM BURST STRENGTH	320 psi
MINIMUM ELONGATION	20%
EQUIVALENT OPENING SIZE	EOS<0.6 mm
PERMITIVITY	1x10 ⁻³ cm/sec

A CONSTRUCTION ENTRANCE
NOT TO SCALE

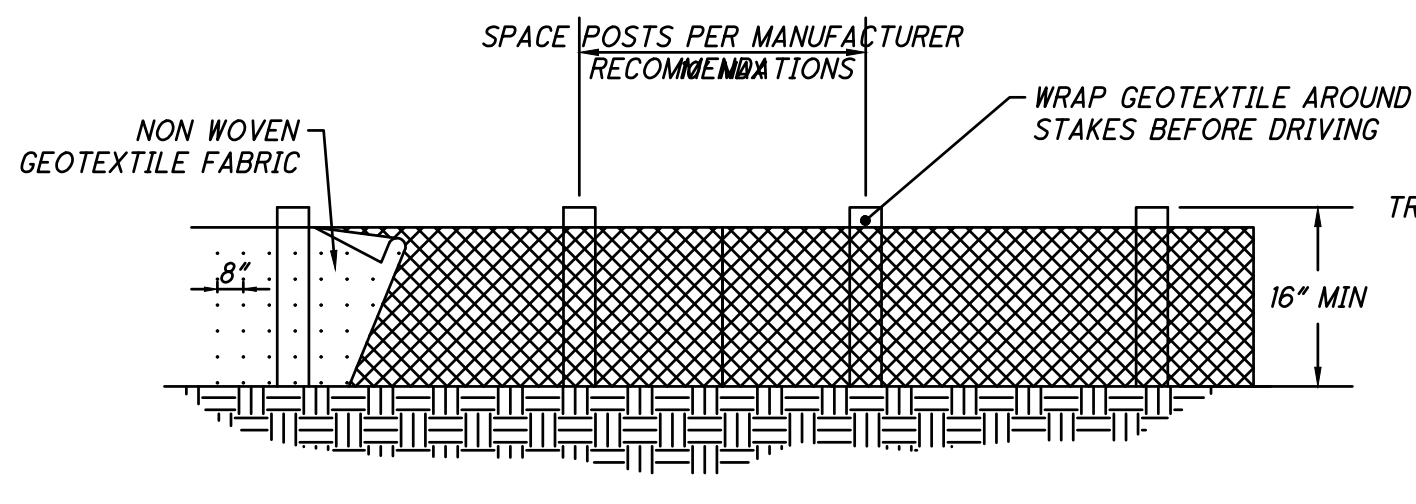

NOTES:

1. FENCE POST SHALL BE A MINIMUM LENGTH OF 32 INCHES LONG PLUS BURIAL DEPTH, COMPOSED OF NOMINAL DIMENSIONED 2x2 INCH HARDWOOD OF SOUND QUALITY. ALTERNATELY POST MATERIAL SHALL BE STEEL OR SYNTHETIC AND SHALL BE OF SUFFICIENT STRENGTH TO RESIST DAMAGE DURING INSTALLATION, TO SUPPORT APPLIED LOADS, AND SO THE GEOTEXTILE CAN BE ADEQUATELY SECURED TO POST
2. FABRIC SHALL BE A NEEDLE PUNCHED NON-WOVEN GEOTEXTILE FABRIC CONSISTING OF STRONG, ROT RESISTANT, MATERIALS RESISTANT TO DETERIORATION FROM ULTRAVIOLET AND HEAT EXPOSURE.
3. MINIMUM 8" FABRIC BURY REQUIRED.
4. ENDS OF THE SILT FENCES SHALL BE BROUGHT UPSLOPE SO THAT WATER PONDED BY THE SILT FENCE WILL BE PREVENTED FROM FLOWING AROUND THE ENDS.
5. THE HEIGHT OF THE SILT FENCE SHALL BE A MINIMUM OF 16 INCHES ABOVE THE ORIGINAL GROUND SURFACE.

C SILT FENCE
NOT TO SCALE

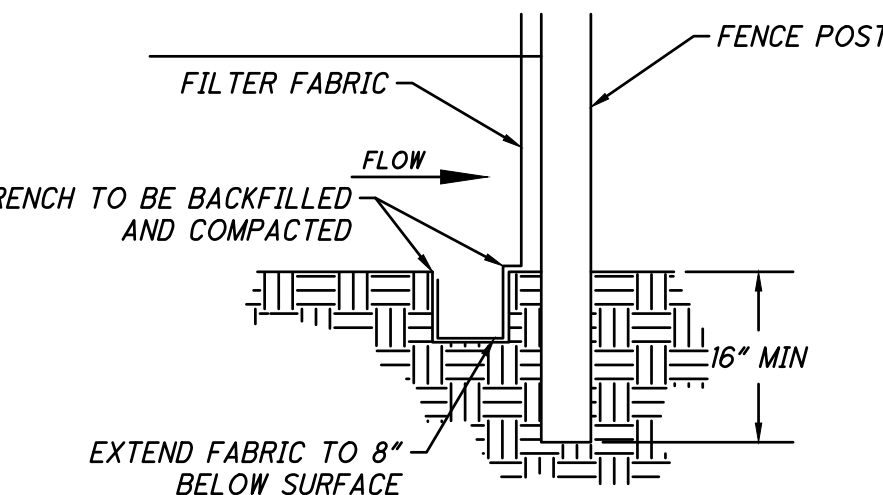

6. SILT FENCE SHALL BE PLACED ON THE FLATTEST AREA AVAILABLE.
7. SEDIMENT DEPOSITS SHALL BE ROUTINELY REMOVED WHEN THE DEPOSIT REACHES APPROXIMATELY HALF THE HEIGHT OF THE SILT FENCE.

MINIMUM CRITERIA FOR SILT FENCE FABRIC (ODOT, 2002)		
MINIMUM TENSILE STRENGTH	120 lbs (535 N)	ASTM D 4632
MAXIMUM ELONGATION AT 60 LBS	50%	ASTM D 4832
MINIMUM PUNCTURE STRENGTH	50 lbs (220 N)	ASTM D 4833
MINIMUM TEAR STRENGTH	40 lbs (180 N)	ASTM D 4533
APPARENT OPENING SIZE	≤ 0.84 mm	ASTM D 4751
MINIMUM PERMITIVITY	1x10 ⁻² sec. ⁻¹	ASTM D 4491
UV EXPOSURE STRENGTH RETENTION	70%	ASTM D 4355

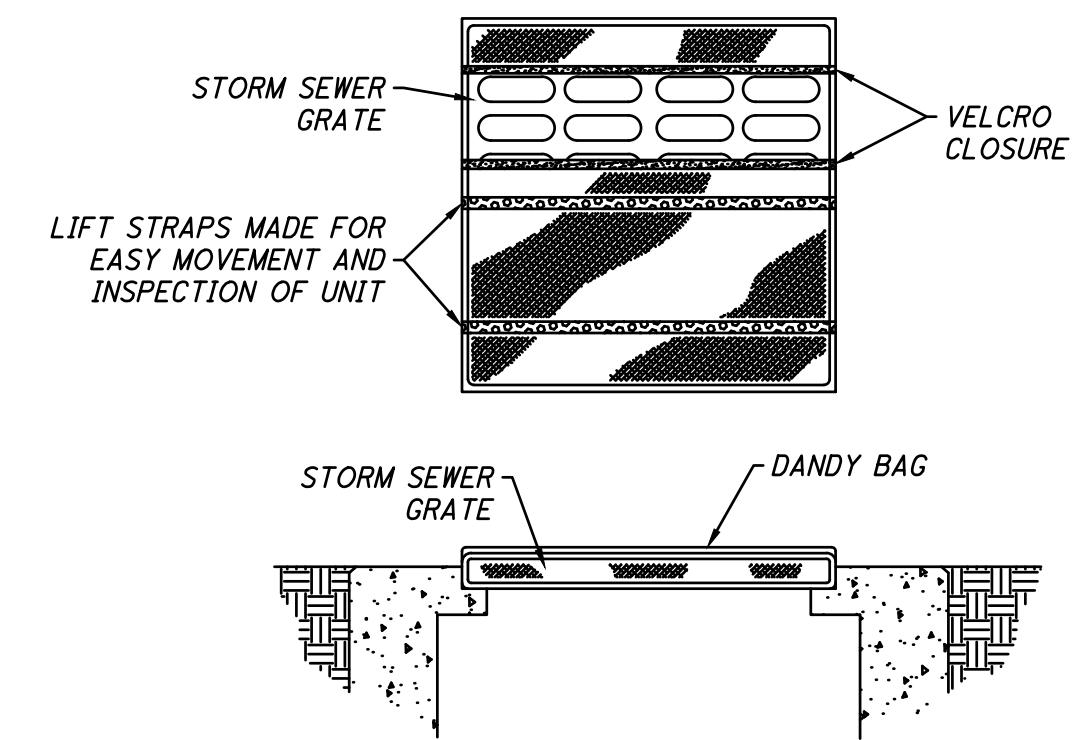

INSTALLATION:

1. STAND GRATE ON END. PLACE DANDY BAG OVER GRATE.
2. FLIP GRATE OVER SO THAT OPEN END IS UP. PULL UP SLACK. TUCK FLAP IN. BE SURE END OF GRATE IS COMPLETELY COVERED BY FLAP OR DANDY BAG WILL NOT FIT PROPERLY.
3. HOLDING HANDLES, CAREFULLY PLACE DANDY BAG WITH THE GRATE INSERTED INTO CATCH BASIN FRAME SO THAT RED DOT ON THE TOP OF THE DANDY BAG IS VISIBLE.

MAINTENANCE:

AFTER EACH STORM EVENT AND SILT HAS DRIED, REMOVE ACCUMULATED DEBRIS FROM THE SURFACE OF DANDY BAG WITH BROOM.

NOTE:

PROVIDE FOR INLETS LOCATED IN PAVEMENT

DANDY BAG WILL BE MANUFACTURED IN THE U.S.A. FROM A WOVEN MONOFILAMENT THAT MEETS OR EXCEEDS THE FOLLOWING SPECIFICATIONS	
GRAB TENSILE STRENGTH	ASTM D 4632
GRAB TENSILE ELONGATION	ASTM D 4632
PUNCTURE STRENGTH	ASTM D 4833
MULLEN BURST STRENGTH	ASTM D 3786
TRAPEZOID TEAR STRENGTH	ASTM D 4533
UV RESISTANCE	ASTM D 4355
APPARENT OPENING SIZE	ASTM D 4751
FLOW RATE	ASTM D 4491
PERMITIVITY	ASTM D 4491

B DANDY BAG INLET PROTECTION
NOT TO SCALE

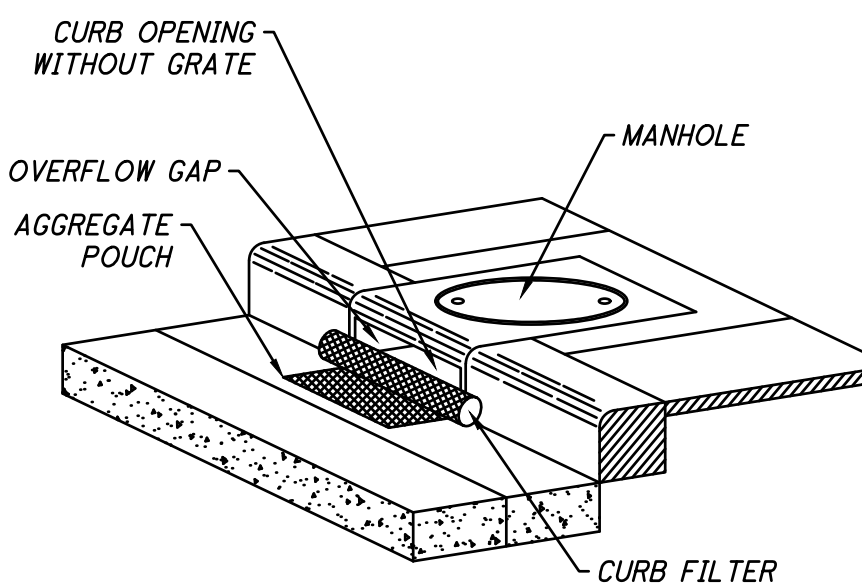

INSTALLATION:

1. STAND GRATE ON END. SLIDE THE BEAVER DAM BAG ON WITH DAM ON TOP OF THE GRATE. PULL ALL EXCESS DOWN.
2. LAY UNIT ON ITS SIDE. CAREFULLY TUCK FLAP IN. PRESS VELCRO STRIPS TOGETHER.
3. INSTALL THE UNIT MAKING SURE FRONT EDGE OF GRATE IS INSERTED IN FRAME FIRST, THEN LOWER BACK INTO PLACE.
4. PRESS VELCRO DOTS TOGETHER WHICH ARE LOCATED UNDER LIFTING STRAPS. THIS ENSURES STRAPS REMAIN FLUSH WITH GUTTER.

MAINTENANCE:

1. WITH A STIFF BRISTLE BROOM, SWEEP SILT AND OTHER DEBRIS OFF SURFACE AFTER EACH STORM EVENT.

D BEAVER DAM INLET PROTECTION
NOT TO SCALE

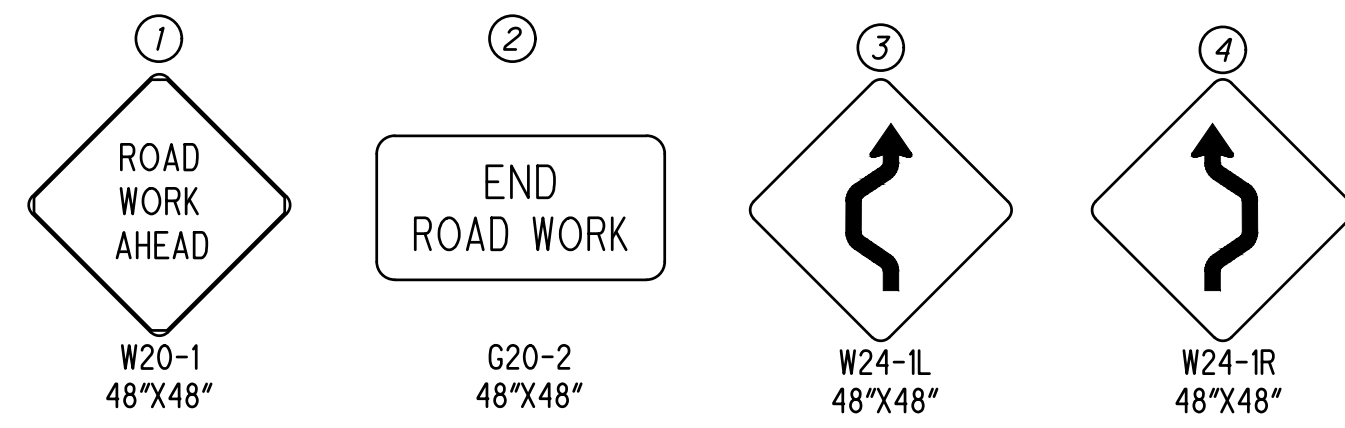
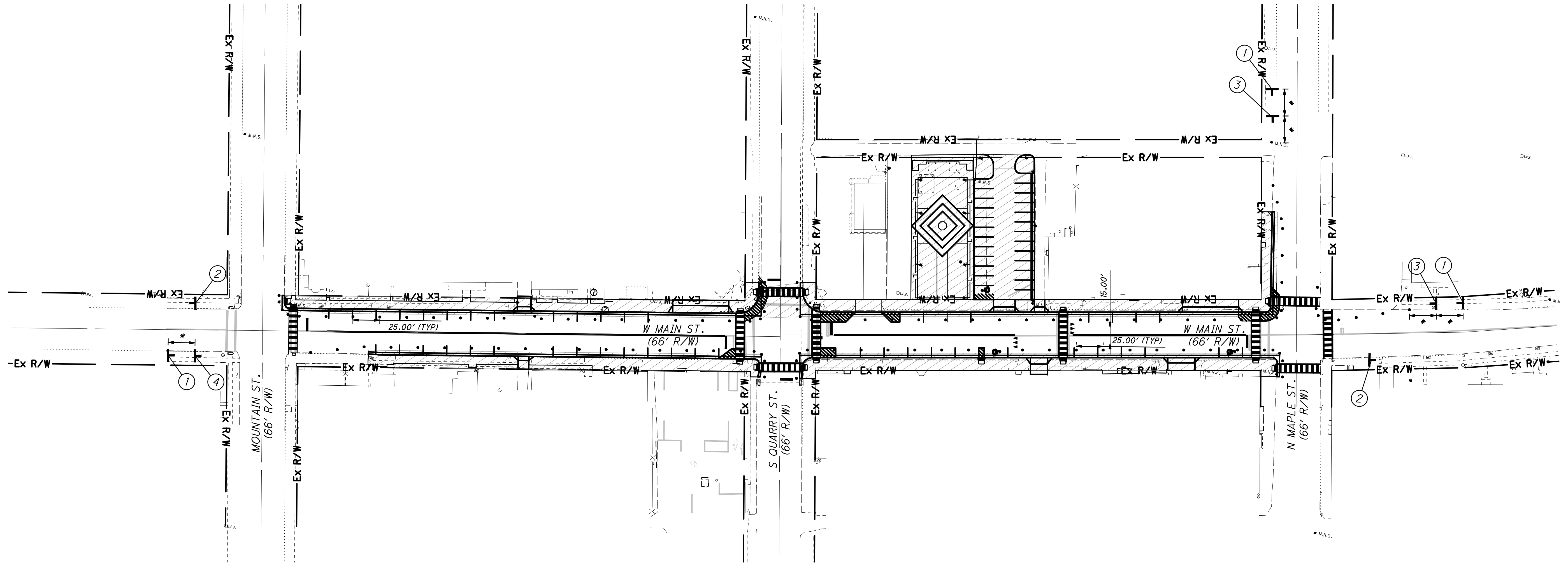

* SIGN SPACING NOT TO SCALE, 100' MINIMUM SPACING BETWEEN SIGNS
 REFER TO ODOT SCD MT-96.11 FOR SIGNAGE DETAILS

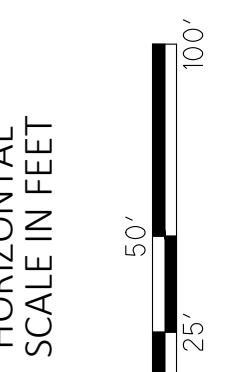
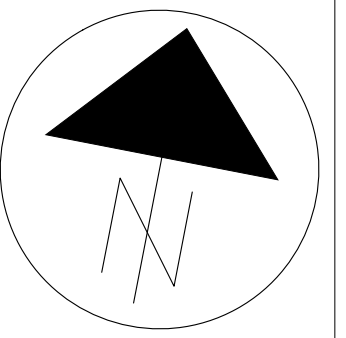

MAINTENANCE OF TRAFFIC PHASE 1

DESIGN AGENCY



DESIGNER

PAT

REVIEWER

JRP 09/03/25

PROJECT ID

SUBSET TOTAL

SHEET TOTAL

P.32 64

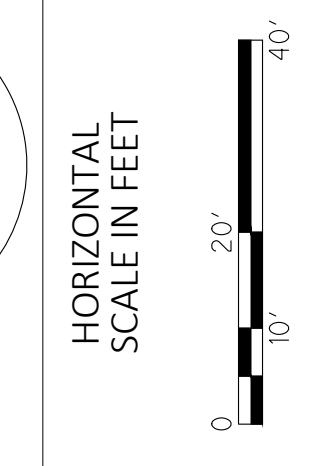
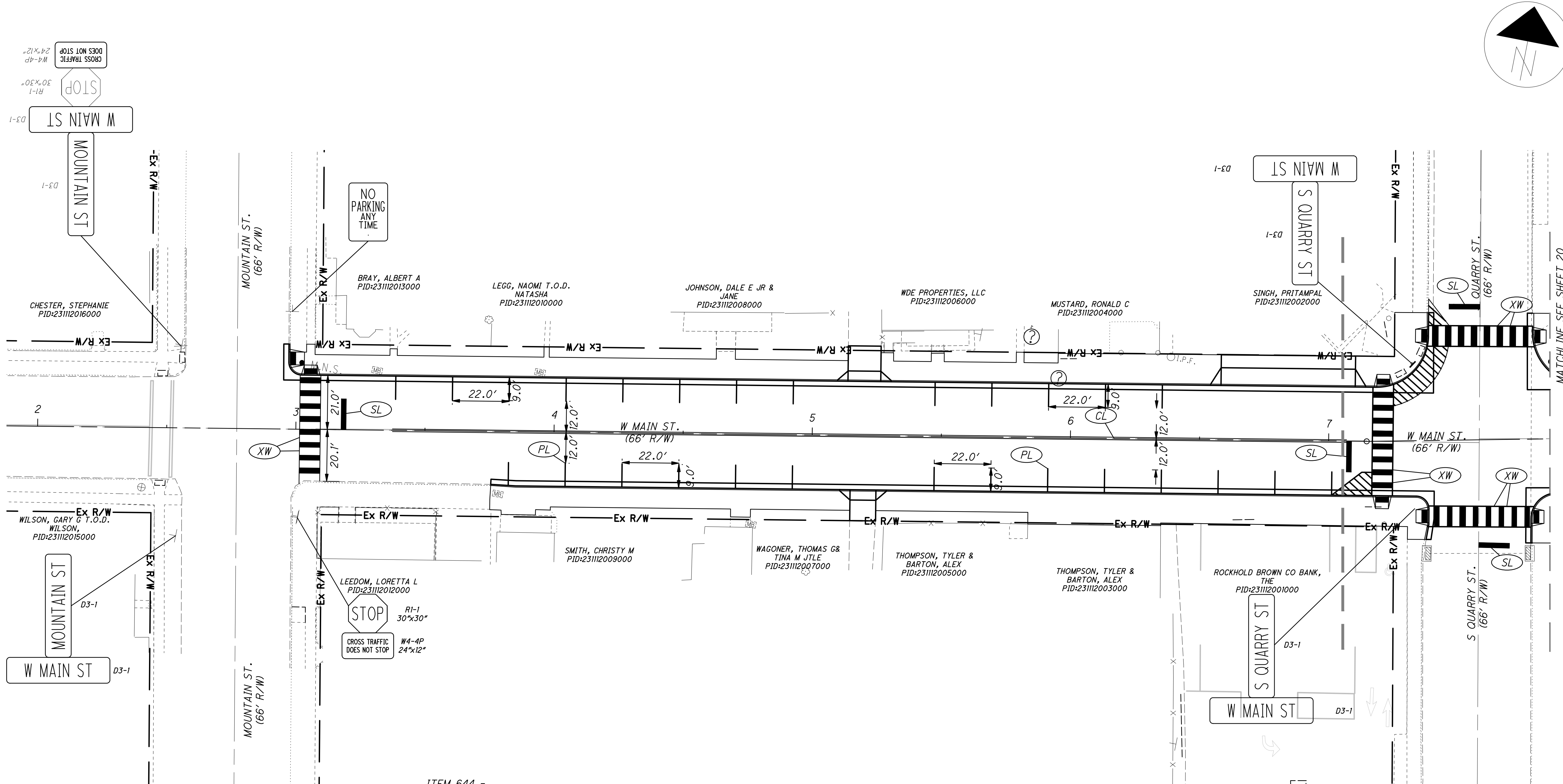

STREET SIGNAGE & MARKING PLAN

DESIGN AGENCY	
AMERICAN STRUCTUREPOINT INC.	
DESIGNER	
PAT	
REVIEWER	
JRP 09/03/25	
PROJECT ID	
SUBSET	TOTAL
SHEET	TOTAL
P.33	64

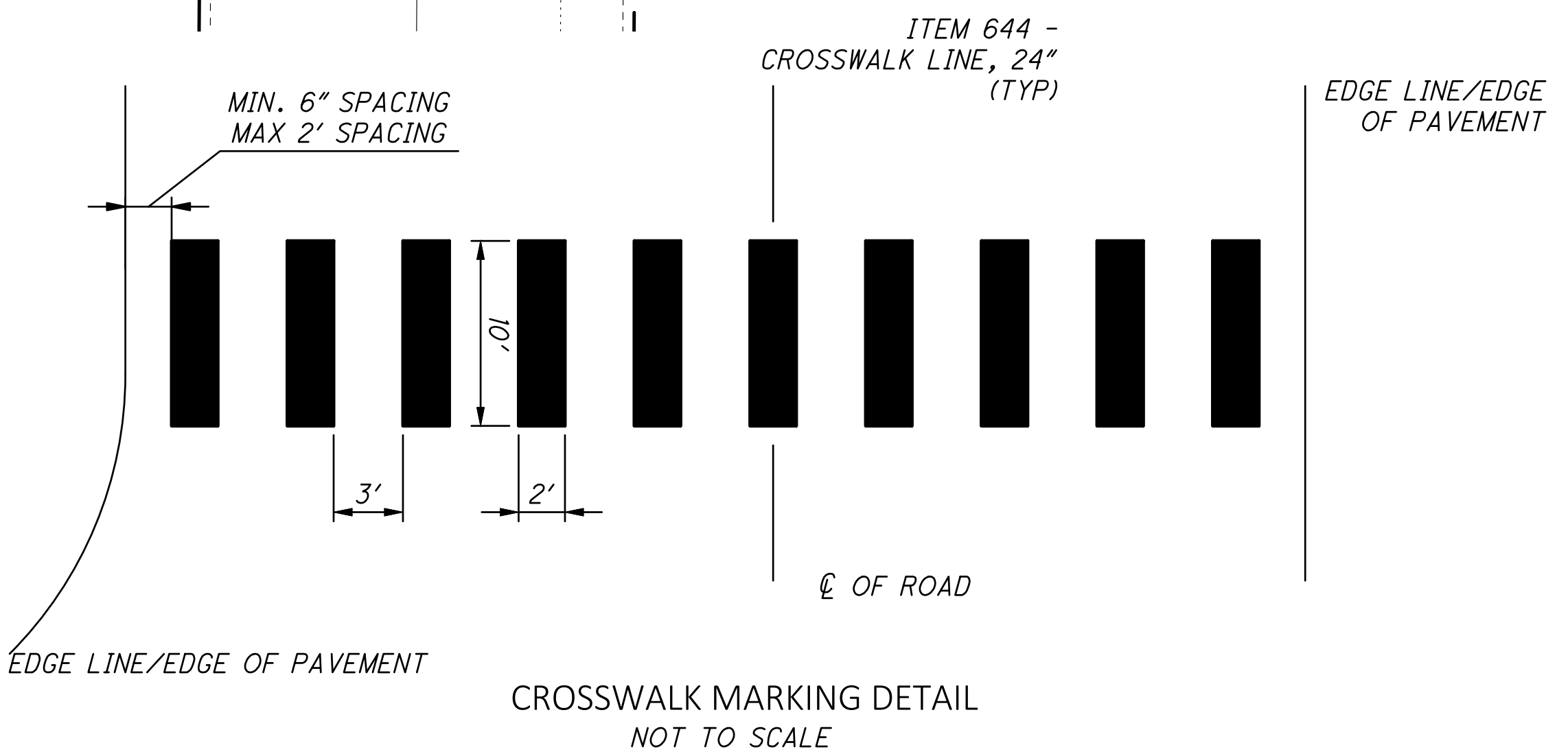

- PROPOSED SIGNAGE AND STRIPING LEGEND**
- (CL) CENTER LINE, DOUBLE SOLID
 - (XW) CROSSWALK LINE
 - (HC) HANDICAP PARKING SYMBOL
 - (PL) PARKING STRIPING
 - (SL) STOP LINE, 24"
 - (YL) YIELD LINE

MATCHLINE SEE SHEET 19

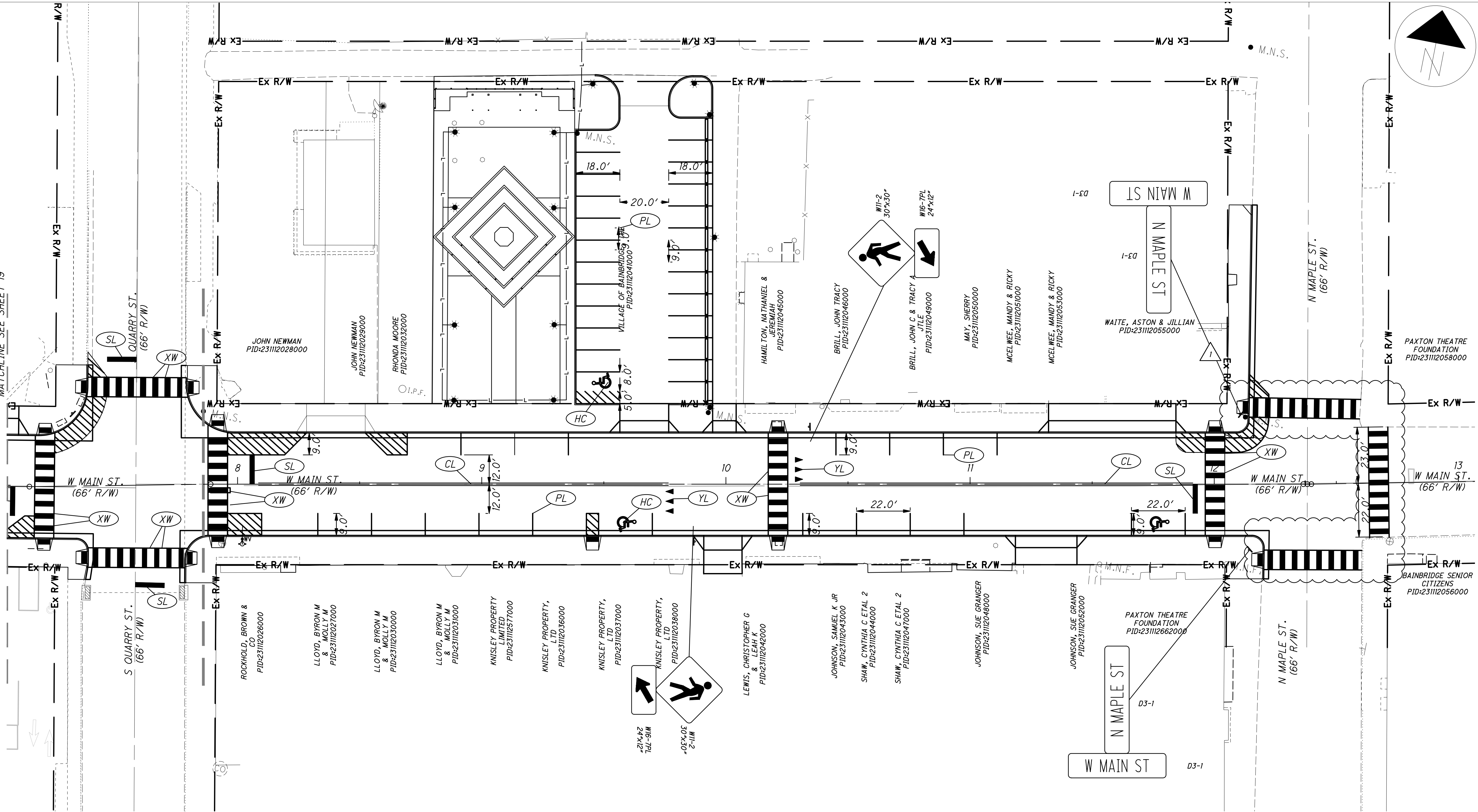

PROPOSED SIGNAGE AND STRIPING LEGEND

- (CL) CENTER LINE, DOUBLE SOLID
- (XW) CROSSWALK LINE
- (HC) HANDICAP PARKING SYMBOL
- (PL) PARKING STRIPING
- (SL) STOP LINE, 24"
- (YL) YIELD LINE

STREET SIGNAGE & MARKING PLAN

DESIGN AGENCY
AMERICAN STRUCTUREPOINT INC.

DESIGNER
PAT

REVIEWER
JRP 09/03/25

PROJECT ID

SUBSET	TOTAL
SHEET	TOTAL
P.34	64

SIGNAL ACTIVATION

PRIOR TO ACTIVATING THE NEW TRAFFIC SIGNAL TO STOP-AND-GO MODE AND/OR REMOVING THE EXISTING TRAFFIC SIGNAL FROM SERVICE, ALL ITEMS IN THE PROPOSED SIGNAL PLAN SHALL BE FULLY COMPLETED, (I.E., VEHICLE DETECTION, PEDESTRIAN SIGNAL HEADS, ETC). IF THERE ARE CONSTRUCTABILITY ISSUES (I.E., ROADWAY WIDENING, ETC.) THAT PREVENT THE SIGNAL FROM BEING COMPLETED PRIOR TO ACTIVATION, IT SHALL BE BROUGHT TO THE ATTENTION OF THE PROJECT ENGINEER AND DISTRICT TRAFFIC ENGINEER. THE DISTRICT TRAFFIC ENGINEER WILL THEN REVIEW, APPROVE OR REJECT PROPOSALS TO ACTIVATE THE TRAFFIC SIGNAL PRIOR TO COMPLETION.

THE CONTRACTOR SHALL NOTIFY THE PROJECT ENGINEER AND DISTRICT TRAFFIC ENGINEER AT LEAST 10 WORKING DAYS PRIOR TO SCHEDULING THE FINAL INSPECTION OF THE SIGNAL INSTALLATION. FINAL INSPECTION IS NOT CONSIDERED COMPLETE UNTIL DESIGNATED DISTRICT TRAFFIC PERSONNEL INSPECT THE TRAFFIC SIGNAL AND ISSUE WRITTEN APPROVAL. IF ISSUES ARE FOUND DURING THE FINAL INSPECTION THAT EFFECT THE SAFETY OF THE TRAVELING PUBLIC AND/OR THE EFFICIENCY OF THE INTERSECTION, THE SIGNAL SHALL NOT BE ACTIVATED ON THE PROPOSED DATE. ANY PUNCH LIST ITEMS THAT ARE FOUND SHALL BE CORRECTED AND REINSPECTED BY DISTRICT TRAFFIC PERSONNEL PRIOR TO FINAL ACCEPTANCE. ODOT FORCES SHALL ONLY ASSUME DAY TO DAY MAINTENANCE OF THE TRAFFIC SIGNAL AFTER FINAL WRITTEN ACCEPTANCE HAS BEEN ISSUED.

WORK INSPECTION

THE CONTRACTOR SHALL PROVIDE THE PROJECT ENGINEER AND DISTRICT TRAFFIC ENGINEER WITH 72-HOUR NOTICE OF ANY SIGNAL WORK TO BE PERFORMED AT THE INTERSECTION SITE(S) SO THAT INSPECTION SERVICES CAN BE SUPPLIED.

SIGNAL SUPPORT AND PEDESTAL FOUNDATION ELEVATIONS

ELEVATIONS SHOWN IN THE PLANS FOR SIGNAL SUPPORTS AND PEDESTAL FOUNDATIONS ARE FOR COMPUTATIONAL PURPOSES ONLY. THE ACTUAL ELEVATION OF THE FOUNDATION SHALL BE IN ACCORDANCE WITH TRAFFIC SCD TC-21.21 PROVIDED THE EXISTING SLOPE IS LESS THAN 6:1.

AT LOCATIONS WHERE THE EXISTING SLOPE IS 6:1 OR GREATER, THE BURIED DEPTH OF FOUNDATION, AS SHOWN IN SCD TC-21.21 SHALL APPLY TO THE LOW SIDE OF THE SLOPE. THE TOP OF THE FOUNDATION SHALL BE SET 2 INCHES ABOVE THE EXISTING SURFACE ON THE HIGH SIDE OF THE SLOPE. THE ADDITIONAL DEPTH OF FOUNDATION NECESSARY TO MEET THESE REQUIREMENTS SHALL BE ADDED TO THE FORMED TOP.

GUARANTEE

THE CONTRACTOR SHALL GUARANTEE THAT THE TRAFFIC CONTROL SYSTEM INSTALLED AS PART OF THIS CONTRACT SHALL OPERATE SATISFACTORILY FOR A PERIOD OF 90 DAYS FOLLOWING COMPLETION OF THE 10-DAY PERFORMANCE TEST. IN THE EVENT OF UNSATISFACTORY OPERATION, THE CONTRACTOR SHALL CORRECT FAULTY INSTALLATIONS, MAKE REPAIRS AND REPLACE DEFECTIVE PARTS WITH NEW PARTS OF EQUAL OR BETTER QUALITY.

EQUIPMENT, MATERIAL AND LABOR COSTS INCURRED IN CORRECTING AN UNSATISFACTORY OPERATION SHALL BE BORNE BY THE CONTRACTOR.

THE GUARANTEE SHALL COVER THE FOLLOWING ITEMS OF THE TRAFFIC CONTROL SYSTEM: CONTROLLER, CABINET, UNINTERRUPTIBLE POWER SUPPLY, VEHICLE DETECTION EQUIPMENT, LED LAMP UNITS, NETWORK AND COMMUNICATION/ INTERCONNECT EQUIPMENT.

CUSTOMARY MANUFACTURER'S GUARANTEES FOR THE FOREGOING ITEMS SHALL BE TURNED OVER TO THE STATE OR THE MAINTAINING AGENCY FOLLOWING ACCEPTANCE OF THE EQUIPMENT.

THE COST OF GUARANTEEING THE TRAFFIC CONTROL SYSTEM WILL BE INCIDENTAL TO AND INCLUDED IN THE CONTRACT UNIT PRICE OF THE VARIOUS ITEMS MAKING UP THE SYSTEM.

633 CABINET, TYPE TS-2, AS PER PLAN

THE CABINET SHALL BE FURNISHED AND INSTALLED ACCORDING TO CMS 633 AND 733 AND BE LISTED ON THE TRAFFIC AUTHORIZED PRODUCTS LIST (TAP).

THE POLE-MOUNTED CABINET SHALL BE A NEMA 332, TYPE 1, CABINET SIZE 7 WITH 16 LOAD SWITCH BAYS, LED UNDER-SHELF LIGHTING, POWER HARNESSSES FOR BOTH TS2 TYPE 1 AND TYPE 2 CONTROLLERS AND SHALL HAVE A MINIMUM OF THREE SHELVES.

EACH CABINET SHALL COME EQUIPPED WITH TWO 16-CHANNEL CABINET DETECTOR RACKS (CDR) INCLUDING BUS INTERFACE UNITS (BIU). THE LOOP DETECTOR TERMINATION PANEL FOR THE SECOND DETECTOR RACK SHALL BE OMITTED.

THE CABINET SHALL BE FURNISHED WITH AN EDI MMU AS ALLOWED ON THE TAP/APPROVED PRODUCTS LIST.

PAYMENT FOR ITEM 633 CABINET, TYPE 332, AS PER PLAN WILL BE AT THE CONTRACT BID PRICE PER EACH COMPLETE AND IN PLACE INCLUDING ALL CONNECTIONS TESTED AND ACCEPTED.

633 UNINTERRUPTIBLE POWER SUPPLY (UPS), 1000 WATT,

THE UPS CABINET SHALL INCLUDE A GENERATOR POWER PANEL WITH A HEAVY-DUTY POWER RELAY VERSUS THE LINE VOLTAGE GENERATOR SWITCH. THE GENERATOR INLET SHALL BE A RECESSED PANEL WITH A DOOR THAT IS FLUSH WITH THE EXTERNAL SIDE OF THE UPS CABINET. IT SHALL INCLUDE A RECESSED PLUG, AUTOMATIC TRANSFER SWITCH AND A DOOR THAT SECURELY CLOSES OVER THE POWER CORD.

THE CABINET SHALL HAVE A DOOR STOP MECHANISM AND THERMOSTATICALLY CONTROLLED FAN. ADDITIONALLY, THE CABINET SHALL BE BUILT WITH ALL BATTERIES ALWAYS BELOW THE INVERTER TO AVOID POTENTIAL FURTHER BATTERY LEAKAGE ISSUES.

THE CABINET SHALL INCLUDE A BATTERY BALANCING DEVICE THAT REGULATES THE BATTERIES AND OPTIMIZES

AFTER FOUR (4) HOURS OF BATTERY RUNTIME, THE SYSTEM SHALL BE PROGRAMMED TO SWITCH THE INTERSECTION FROM FULL OPERATION TO CONTROLLER AUTOMATIC FLASH OPERATION THROUGH THE MONITOR. THE CONTROLLER SHALL BE PROGRAMMED SO THAT FLASH OPERATION SHALL BEGIN ONCE THE INTERSECTION RUNS MINOR STREET GREEN (TYP. PH. 4 &8), ALL-RED CLEARANCE, AND THEN FLASH OPERATION.

THE UPS OUTPUT NOTIFICATIONS FOR ON BATTERY, BATTERY 2-HOUR TIMER, AND LOW BATTERY SHALL BE WIRED INTO THE TRAFFIC SIGNAL CABINET BACK PANEL OR THROUGH THE CONTROLLER WITH A C11 TO PROVIDE SPECIAL STATUS ALARMS FOR EACH OUTPUT INTO THE SIGNAL CONTROLLER.

633 UNINTERRUPTIBLE POWER SUPPLY (UPS), 1000 WATT, AS PER PLAN (CONT.)

THIS ITEM SHALL INCLUDE A RED LED STATUS INDICATOR LAMP TO ALLOW MAINTENANCE PERSONNEL AND LAW ENFORCEMENT TO QUICKLY ASSESS WHETHER A TRAFFIC SIGNAL CABINET IS BEING POWERED BY A UPS. THE LED HOUSING SHALL BE NEMA 4X, IP65 OR IP66, RATED FOR OUTDOOR USE AND BE TAMPER/ SHATTER RESISTANT. IT SHALL BE A DOMED ENCLOSURE CONTAINING A RED LENS WITH LED THAT IS VISIBLE FROM 100 FOOT MINIMUM. THE ENCLOSURE AND LED MODULE SHOULD BE PLACED ON THE SIDE OF THE UPS CABINET FACING TOWARDS THE MAINLINE ROADWAY AND SEALED FROM WATER INTRUSION. IT SHOULD BE WIRED USING MINIMUM 20GA STRANDED, INSULATED HOOKUP WIRE TO THE STATUS RELAY OUTPUTS OF THE UPS. THE WIRES SHALL BE TERMINATED BY LUGS AT THE DISPLAY END AND PERMANENTLY LABELED "BACKUP POWER STATUS DISPLAY," WITH WIRE POLARITY INDICATED. THE RED LED SHALL ONLY ILLUMINATE TO INDICATE THE CABINET IS OPERATING UNDER UPS BACKUP POWER (THE "BACKUP" OPERATING CONDITION). THIS ITEM INCLUDES PROGRAMMING THE UPS STATUS RELAY OUTPUTS TO PRODUCE THE LAMP STATUS DISPLAYS. THESE STATUS DISPLAYS WILL BE SOLID 100% DUTY CYCLE (NOT FLASHING) DISPLAYS. THE OPERATING VOLTAGE OF THE LED LAMP SHALL BE 120V AC UNLESS OTHERWISE INDICATED.

GROUNDING AND BONDING

THE REQUIREMENTS OF THE CONSTRUCTION AND MATERIAL SPECIFICATIONS (C&MS) AND THE TC SERIES OF STANDARD CONSTRUCTION DRAWINGS ARE MODIFIED AS FOLLOWS:

1. ALL METALLIC PARTS CONTAINING ELECTRICAL CONDUCTORS SHALL BE PERMANENTLY JOINED TO FORM AN EFFECTIVE GROUND FAULT CURRENT PATH BACK TO THE GROUNDED CONDUCTOR IN THE POWER SERVICE DISCONNECT SWITCH.

A. PROVIDE AN EQUIPMENT GROUNDING CONDUCTOR IN METALLIC CONDUITS (725.04) IN ADDITION TO THE CONDUCTORS SPECIFIED AND BOND THE CONDUIT TO THIS GROUNDING CONDUCTOR.

B. WHEN AN EQUIPMENT GROUNDING CONDUCTOR IS REQUIRED IN PLASTIC CONDUIT (725.05), THE INSTALLATION SHALL INCLUDE A SEPARATE EQUIPMENT GROUNDING CONDUCTOR IN ADDITION TO THE CONDUCTORS SPECIFIED.

C. METALLIC CONDUIT CARRYING THE LOOP WIRES FROM IN THE PAVEMENT TO THE PULL BOX SPLICE LOCATION WILL ONLY BE BONDED AT THE PULL BOX END, AND WILL NOT CONTAIN AN EQUIPMENT GROUNDING CONDUCTOR.

D. IF MULTIPLE CONDUIT RUNS BEGIN AND END AT THE SAME POINTS, ONLY ONE EQUIPMENT GROUNDING CONDUCTOR IS REQUIRED.

E. IF AN EQUIPMENT GROUNDING CONDUCTOR IS NEEDED IN CONDUIT BETWEEN SIGNALIZED INTERSECTIONS FOR UNDERGROUND INTERCONNECT CABLE, THE GROUNDING SYSTEM FOR EACH SIGNALIZED INTERSECTION WILL BE SEPARATED ABOUT MIDWAY BETWEEN THE INTERSECTIONS.

F. THE MESSENGER WIRE AT SIGNALIZED INTERSECTIONS WILL BE USED AS THE CONDUCTIVE PATH FROM CORNER TO CORNER IF CONDUIT IS NOT PROVIDED UNDER THE ROADWAY. WHEN CONDUIT CONNECTS THE CORNERS OF AN INTERSECTION, AN EQUIPMENT GROUNDING CONDUCTOR SHALL BE USED IN THE CONDUIT.

GROUNDING AND BONDING (CONT.)

2. CONDUITS.

A. THE 725.04 CONDUIT SHALL HAVE GROUNDING BUSHINGS INSTALLED AT ALL TERMINATION POINTS. THE BUSHING MATERIAL SHALL BE COMPATIBLE WITH GALVANIZED STEEL CONDUIT AND THE GROUNDING LUG MATERIAL SHALL BE COMPATIBLE FOR USE WITH COPPER WIRE. THREADED OR COMPRESSION TYPE BUSHINGS MAY BE USED.

B. THE 725.05 CONDUIT SHALL HAVE THE INSIDE AND OUTSIDE DIAMETERS OF THE CONDUIT DEBURRED AT ALL TERMINATION POINTS.

C. BOTH ENDS OF METALLIC CONDUIT SHALL BE BONDED TO THE EQUIPMENT GROUNDING CONDUCTOR.

D. METALLIC CONDUIT MAY BE BONDED TO METALLIC BOXES THROUGH THE USE OF CONDUIT FITTINGS UL APPROVED FOR THIS TYPE OF CONNECTION, WITH THE BOX BONDED TO THE EQUIPMENT GROUNDING CONDUCTOR.

3. WIRE FOR GROUNDING AND BONDING.

A. USE INSULATED, COPPER WIRE FOR THE EQUIPMENT GROUNDING CONDUCTOR. BONDING JUMPERS IN BOXES AND ENCLOSURES MAY BE BARE OR INSULATED COPPER WIRE. WIRE SIZE SHALL BE AS FOLLOWS:

I. USE 4 AWG BETWEEN THE POWER SERVICE AND SUPPORTS, POLES, PEDESTALS, CONTROLLER OR FLASHER CABINETS.

II. USE A MINIMUM 8 AWG BETWEEN LOOP DETECTOR PULL BOXES AND THE FIRST CONDUIT THAT REQUIRES A LARGER SIZE AS SPECIFIED IN 3.A.I ABOVE.

III. USE A MINIMUM 8 AWG BETWEEN THE "PREPARE TO STOP WHEN FLASHING" INSTALLATION (INCLUDING SUPPORT) AND THE FIRST CONDUIT THAT REQUIRES A LARGER SIZE AS SPECIFIED IN 3.A.I ABOVE.

IV. THE INSULATION SHALL BE GREEN OR GREEN WITH YELLOW STRIPE(S). FOR 4 AWG OR LARGER, INSULATION MAY ALSO BE BLACK WITH GREEN TAPE/LABELS INSTALLED AT ALL ACCESS POINTS.

B. IN A HIGHWAY LIGHTING SYSTEM, THE EQUIPMENT GROUNDING CONDUCTOR SHALL BE THE SAME WIRE SIZE AS THE DUCT CABLE OR DISTRIBUTION CABLE CIRCUIT CONDUCTORS, WITH THE MINIMUM CONDUCTOR SIZE OF 4 AWG. BONDING JUMPERS WILL BE MINIMUM SIZE 4 AWG.

4. GROUND ROD.

A. A 3/4-INCH SCHEDULE 40 PVC CONDUIT WILL BE USED IN FOUNDATIONS AND CONCRETE WALLS FOR THE GROUNDING CONDUCTOR (GROUND WIRE) RACEWAY TO THE GROUND ROD. SHOULD METALLIC CONDUIT BE USED, BOTH ENDS OF THE CONDUIT SHALL BE BONDED TO THE GROUNDING CONDUCTOR.

B. THE TYPICAL GROUNDING CONDUCTOR (GROUND WIRE) SHALL BE 4 AWG INSULATED, COPPER.

DESIGN AGENCY



DESIGNER

BS

REVIEWER

CR 10/08/25

PROJECT ID

2024.02405

SHEET TOTAL

P.35 64

GROUNDING AND BONDING

THE REQUIREMENTS OF THE CONSTRUCTION AND MATERIAL SPECIFICATIONS (C&MS) AND THE TC SERIES OF STANDARD CONSTRUCTION DRAWINGS ARE MODIFIED AS FOLLOWS:

1. ALL METALLIC PARTS CONTAINING ELECTRICAL CONDUCTORS SHALL BE PERMANENTLY JOINED TO FORM AN EFFECTIVE GROUND FAULT CURRENT PATH BACK TO THE GROUNDED CONDUCTOR IN THE POWER SERVICE DISCONNECT SWITCH.

A. PROVIDE AN EQUIPMENT GROUNDING CONDUCTOR IN METALLIC CONDUITS (725.04) IN ADDITION TO THE CONDUCTORS SPECIFIED AND BOND THE CONDUIT TO THIS GROUNDING CONDUCTOR.

B. WHEN AN EQUIPMENT GROUNDING CONDUCTOR IS REQUIRED IN PLASTIC CONDUIT (725.05), THE INSTALLATION SHALL INCLUDE A SEPARATE EQUIPMENT GROUNDING CONDUCTOR IN ADDITION TO THE CONDUCTORS SPECIFIED.

C. METALLIC CONDUIT CARRYING THE LOOP WIRES FROM IN THE PAVEMENT TO THE PULL BOX SPLICE LOCATION WILL ONLY BE BONDED AT THE PULL BOX END, AND WILL NOT CONTAIN AN EQUIPMENT GROUNDING CONDUCTOR.

D. IF MULTIPLE CONDUIT RUNS BEGIN AND END AT THE SAME POINTS, ONLY ONE EQUIPMENT GROUNDING CONDUCTOR IS REQUIRED.

E. IF AN EQUIPMENT GROUNDING CONDUCTOR IS NEEDED IN CONDUIT BETWEEN SIGNALIZED INTERSECTIONS FOR UNDERGROUND INTERCONNECT CABLE, THE GROUNDING SYSTEM FOR EACH SIGNALIZED INTERSECTION WILL BE SEPARATED ABOUT MIDWAY BETWEEN THE INTERSECTIONS.

F. THE MESSENGER WIRE AT SIGNALIZED INTERSECTIONS WILL BE USED AS THE CONDUCTIVE PATH FROM CORNER TO CORNER IF CONDUIT IS NOT PROVIDED UNDER THE ROADWAY. WHEN CONDUIT CONNECTS THE CORNERS OF AN INTERSECTION, AN EQUIPMENT GROUNDING CONDUCTOR SHALL BE USED IN THE CONDUIT.

2. CONDUITS.

A. THE 725.04 CONDUIT SHALL HAVE GROUNDING BUSHINGS INSTALLED AT ALL TERMINATION POINTS. THE BUSHING MATERIAL SHALL BE COMPATIBLE WITH GALVANIZED STEEL CONDUIT AND THE GROUNDING LUG MATERIAL SHALL BE COMPATIBLE FOR USE WITH COPPER WIRE. THREADED OR COMPRESSION TYPE BUSHINGS MAY BE USED.

B. THE 725.05 CONDUIT SHALL HAVE THE INSIDE AND OUTSIDE DIAMETERS OF THE CONDUIT DEBURRED AT ALL TERMINATION POINTS.

C. BOTH ENDS OF METALLIC CONDUIT SHALL BE BONDED TO THE EQUIPMENT GROUNDING CONDUCTOR.

D. METALLIC CONDUIT MAY BE BONDED TO METALLIC BOXES THROUGH THE USE OF CONDUIT FITTINGS UL APPROVED FOR THIS TYPE OF CONNECTION, WITH THE BOX BONDED TO THE EQUIPMENT GROUNDING CONDUCTOR.

3. WIRE FOR GROUNDING AND BONDING.

A. USE INSULATED, COPPER WIRE FOR THE EQUIPMENT GROUNDING CONDUCTOR. BONDING JUMPERS IN BOXES AND ENCLOSURES MAY BE BARE OR INSULATED COPPER WIRE. WIRE SIZE SHALL BE AS FOLLOWS:

I. USE 4 AWG BETWEEN THE POWER SERVICE AND SUPPORTS, POLES, PEDESTALS, CONTROLLER OR FLASHER CABINETS.

II. USE A MINIMUM 8 AWG BETWEEN LOOP DETECTOR PULL BOXES AND THE FIRST CONDUIT THAT REQUIRES A LARGER SIZE AS SPECIFIED IN 3.A.I ABOVE.

III. USE A MINIMUM 8 AWG BETWEEN THE "PREPARE TO STOP WHEN FLASHING" INSTALLATION (INCLUDING SUPPORT) AND THE FIRST CONDUIT THAT REQUIRES A LARGER SIZE AS SPECIFIED IN 3.A.I ABOVE.

IV. THE INSULATION SHALL BE GREEN OR GREEN WITH YELLOW STRIPE(S). FOR 4 AWG OR LARGER, INSULATION MAY ALSO BE BLACK WITH GREEN TAPE/LABELS INSTALLED AT ALL ACCESS POINTS.

B. IN A HIGHWAY LIGHTING SYSTEM, THE EQUIPMENT GROUNDING CONDUCTOR SHALL BE THE SAME WIRE SIZE AS THE DUCT CABLE OR DISTRIBUTION CABLE CIRCUIT CONDUCTORS, WITH THE MINIMUM CONDUCTOR SIZE OF 4 AWG. BONDING JUMPERS WILL BE MINIMUM SIZE 4 AWG.

4. GROUND ROD.

A. A 3/4-INCH SCHEDULE 40 PVC CONDUIT WILL BE USED IN FOUNDATIONS AND CONCRETE WALLS FOR THE GROUNDING CONDUCTOR (GROUND WIRE) RACEWAY TO THE GROUND ROD. SHOULD METALLIC CONDUIT BE USED, BOTH ENDS OF THE CONDUIT SHALL BE BONDED TO THE GROUNDING CONDUCTOR.

B. THE TYPICAL GROUNDING CONDUCTOR (GROUND WIRE) SHALL BE 4 AWG INSULATED, COPPER.

5. THE GREEN CONDUCTOR IN SIGNAL CABLES (CONDUCTOR #4) SHALL NOT BE USED TO SUPPLY POWER TO A SIGNAL INDICATION. IT WILL BE CONNECTED TO THE SIGNAL BODY AS AN EQUIPMENT GROUND IN ALUMINUM HEADS AND IT WILL BE UNUSED IN PLASTIC HEADS. UNUSED CONDUCTORS SHALL BE GROUNDED IN THE CABINET. TYPICAL USE OF CONDUCTORS IS AS FOLLOWS:

COND. NO.	COLOR	VEHICLE SIGNAL	PEDESTRIAN SIGNAL
1	BLACK	GREEN BALL	#1 WALK
2	WHITE	AC NEUTRAL	AC NEUTRAL
3	RED	RED BALL	#1 DW/FDW
4	GREEN	EQUIPMENT GROUND	EQUIPMENT GROUND
5	ORANGE	YELLOW BALL	#2 DW/FDW
6	BLUE	GREEN ARROW	#2 WALK
7	WHITE/BLACK STRIPE	YELLOW ARROW	NOT USED

6. POWER SERVICE AND DISCONNECT SWITCH.

A. AT THE POWER SERVICE LOCATION, THE GROUNDING CONDUCTOR (GROUND WIRE) FROM THE DISCONNECT SWITCH NEUTRAL (AC-) BAR TO THE GROUND ROD SHALL BE A CONTINUOUS, UNSPLICED CONDUCTOR. IF SPLICED, IT SHALL BE AN EXOTHERMIC WELD BUTT SPLICE.

B. THE SERVICE NEUTRAL (AC-) SHALL ONLY BE CONNECTED TO GROUND AT THE PRIMARY POWER SERVICE DISCONNECT SWITCH.

I. NEMA CONTROLLER CABINETS: IF A POWER SERVICE DISCONNECT SWITCH IS LOCATED BEFORE THE CONTROLLER CABINET, THE NEUTRAL (AC-) AND THE GROUNDING BARS IN THE CONTROLLER CABINET SHALL NOT BE CONNECTED TOGETHER AS SHOWN IN NEMA TS-2, FIGURE 5-4.

II. IF SECONDARY DISCONNECT SWITCHES ARE CONNECTED AFTER THE PRIMARY DISCONNECT SWITCH, THE NEUTRAL (AC-) SHALL ONLY BE GROUNDED AT THE PRIMARY SWITCH. EQUIPMENT GROUNDING CONDUCTORS SHALL BE BROUGHT TO THE PRIMARY SWITCH, BUT SHALL BE GROUNDED AT BOTH SECONDARY AND PRIMARY SWITCHES.

7. PAYMENT - ALL MATERIALS AND WORK REQUIRED TO COMPLETE THE EFFECTIVE GROUND FAULT CURRENT PATH SYSTEM ARE INCIDENTAL TO THE CONDUCTORS INSTALLED BY CONTRACT.

632 SIGNAL SUPPORT FOUNDATION

PRIOR TO ORDERING THE SIGNAL SUPPORTS, THE CONTRACTOR SHALL CONTACT OUPS TO HAVE ALL THE UTILITIES LOCATED IN THE FIELD. THEN THE CONTRACTOR SHALL MEET THE PROJECT ENGINEER TO LOCATE THE PROPOSED SUPPORT LOCATIONS TO INSURE THERE ARE NO CONFLICTS WITH UTILITIES. IF THERE ARE ISSUES, THE PROJECT ENGINEER SHALL PROVIDE GUIDANCE AS TO THE RELOCATION OF THE SUPPORTS.

DUE TO THE FURTHER POSSIBILITY OF CONFLICT WITH EXISTING OR PROPOSED UNDERGROUND OBSTRUCTIONS (INCLUDING THE POSSIBILITY OF UNRECORDED OBSTRUCTION)

WHICH COULD AFFECT THE LOCATION OF THE FOUNDATION FOR THIS ITEM, AND CONSEQUENTLY, THE DESIGN OF THE SUPPORT AND/OR ARMS, THE CONTRACTOR SHALL NOT PLACE FINAL ORDERS FOR THE ITEM UNTIL THE FOUNDATIONS HAVE BEEN INSTALLED, AT FINAL GRADE, AND THE CONTRACTOR HAS RECEIVED, FROM ENGINEER, WRITTEN NOTICE TO PROCEED WITH THE ORDERS FOR THE ITEM.

IF ANY FOUNDATION LOCATIONS MUST BE ADJUSTED, THE CONTRACTOR SHALL NOTIFY THE ENGINEER AND MAINTAINING AGENCY, WHO WILL DETERMINE THE REVISED LOCATION AND IF NEEDED, THE SUPPORT DESIGN. THE CONTRACTOR WILL NOT BE RESPONSIBLE FOR DETERMINING THE REVISED DESIGN. THE ENGINEER WILL INFORM THE CONTRACTOR OF ANY CHANGES NECESSARY AND AUTHORIZE THE CONTRACTOR TO ORDER THE SUPPORT.

THE CONTRACTOR SHALL, WHEN DEVELOPING THE PROGRESS SCHEDULE, AND THOSE OF SUBCONTRACTORS, ENSURE THAT THE FOUNDATIONS ARE INSTALLED AT THE EARLIEST TIME AS IS FEASIBLE AND PRACTICAL, AND SHALL INCLUDE SUFFICIENT TIME IN THE PROGRESS SCHEDULE FOR ORDERING, MANUFACTURING, DELIVERY, AND INSTALLATION OF THE SUPPORT ITEMS AFTER THE FOUNDATIONS ARE IN PLACE.

NO PAYMENTS FOR DELIVERED MATERIALS FOR THE FOUNDATION OR SUPPORT ITEMS SHALL BE MADE UNTIL THE FOUNDATIONS ARE IN PLACE, AND IF CHANGES IN THE DESIGN OF THIS ITEM ARE REQUIRED, NO PAYMENT SHALL BE MADE FOR THE ITEMS MANUFACTURED TO THE ORIGINAL DESIGN.

PAYMENT WILL BE AT THE CONTRACT UNIT PRICE AND WILL BE FULL COMPENSATION FOR ALL LABOR, MATERIALS, TOOLS, EQUIPMENT AND OTHER INCIDENTALS NECESSARY FOR EACH SUPPORT FURNISHED, IN PLACE, COMPLETE AND ACCEPTED.

MAINTENANCE OF TRAFFIC SIGNAL/FLASHER INSTALLATION

THE CONTRACTOR SHALL BE RESPONSIBLE FOR MAINTAINING TRAFFIC SIGNAL/FLASHER INSTALLATIONS WITHIN THE PROJECT UNDER THE FOLLOWING CONDITIONS:

1. EXISTING SIGNAL/FLASHER INSTALLATIONS WHICH THE PLANS REQUIRE THE CONTRACTOR TO ADJUST, MODIFY, ADD ONTO OR REMOVE, OR WHICH THE CONTRACTOR ACTUALLY ADJUSTS, MODIFIES OR OTHERWISE DISTURBS. THE CONTRACTOR SHALL BE RESPONSIBLE FOR THE ENTIRE INSTALLATION (AT AN INTERSECTION) FROM THE TIME HIS OPERATIONS FIRST DISTURB THE INSTALLATION UNTIL THE INSTALLATION HAS BEEN SUBSEQUENTLY REMOVED OR MODIFIED AND THE WORK IS ACCEPTED.

MAINTENANCE OF TRAFFIC SIGNAL/FLASHER INSTALLATION (CONT.)

2. NEW OR REUSED SIGNAL/FLASHER INSTALLATIONS OR DEVICES, INSTALLED BY THE CONTRACTOR. THE CONTRACTOR SHALL BE RESPONSIBLE FOR MAINTENANCE OF THESE FROM THE TIME OF INSTALLATION UNTIL THE WORK IS ACCEPTED.

THE CONTRACTOR SHALL CORRECT AS QUICKLY AS POSSIBLE ALL OUTAGES OR MALFUNCTIONS. HE SHALL PROVIDE THE MAINTAINING AGENCY AND THE ENGINEER SUCH ADDRESSES AND PHONE NUMBERS WHERE HIS MAINTENANCE FORCES CAN BE CONTACTED. THE CONTRACTOR SHALL PROVIDE ONE OR MORE PERSONS TO RECEIVE ALL CALLS AND DISPATCH THE NECESSARY MAINTENANCE FORCES TO CORRECT OUTAGES. SUCH A PERSON OR PERSONS MAY BE USED TO PERFORM OTHER DUTIES AS LONG AS PROMPT ATTENTION IS GIVEN TO THESE CALLS AND A PERSON IS READILY AVAILABLE CONTINUOUSLY 24 HOURS A DAY, 7 DAYS A WEEK. ALL LAMP OUTAGES, CABLE OUTAGES, ELECTRICAL FAILURES, EQUIPMENT MALFUNCTIONS AND MISALIGNED SIGNAL HEADS SHALL BE CORRECTED TO THE SATISFACTION OF THE ENGINEER WITH THE SIGNAL BACK TO SERVICE WITHIN FOUR HOURS AFTER THE CONTRACTOR HAS BEEN NOTIFIED OF THE OUTAGE.

IN THE EVENT NEW SIGNALS ARE DAMAGED PRIOR TO ACCEPTANCE, ALL DAMAGED EQUIPMENT EXCEPT POLES AND CONTROL EQUIPMENT SHALL BE REPLACED BY THE CONTRACTOR TO THE SATISFACTION OF THE ENGINEER WITH THE SIGNAL BACK IN SERVICE WITHIN 8 HOURS AFTER THE CONTRACTOR'S NOTIFICATION OF THE OUTAGE. THE CONTRACTOR SHALL ARRANGE FOR FULL TRAFFIC CONTROL UNTIL THE SIGNAL IS BACK IN OPERATION. IF POLES AND/OR CONTROL EQUIPMENT ARE DAMAGED AND MUST BE REPLACED, THE CONTRACTOR SHALL MAKE TEMPORARY REPAIRS AS NECESSARY TO BRING THE SIGNAL BACK INTO FULL OPERATION WITHIN THE ALLOWED 8-HOUR PERIOD, AND SHALL MAKE PERMANENT REPAIRS OR REPLACEMENT AS SOON THEREAFTER

NONE OF THE ABOVE SHALL BE CONSTRUED AS COLLECTIVE OR CONSECUTIVE OUTAGE TIME PERIODS AT ANY ONE LOCATION. THAT IS, WHERE MORE THAN ONE OUTAGE OCCURS AT ANY ONE LOCATION THEN THE ALLOTTED TIME LIMIT SHALL BE FOR THE WORST SINGLE OUTAGE.

WHERE OUTAGES ARE THE DIRECT RESULT OF A VEHICLE ACCIDENT THE RESPONSE OF THE CONTRACTOR SHALL BE AS OUTLINED ABOVE. THE CONTRACTOR SHALL BE RESPONSIBLE FOR COLLECTION OF ANY COMPENSATION FOR THIS WORK FROM THOSE PARTIES RESPONSIBLE FOR THE DAMAGE.

DESIGN AGENCY



DESIGNER
BS

REVIEWER
CR 10/08/25

PROJECT ID
2024.02405

SHEET TOTAL
P.36 | 64

ALTERNATE 4

SHEET NUM.						ITEM	ITEM EXT	GRAND TOTAL.	UNIT	DESCRIPTION
1	2	3	4	5	6					
193	197					625	25504	389	FT	CONDUIT 3", 725.051
138	140					625	25900	277.69	FT	CONDUIT, JACKED OR DRILLED
55	57					625	29400	112	FT	TRENCH IN PAVED AREA
3	3					625	30700	6	EACH	PULL BOX, 18"
1	1					625	30706	2	EACH	PULL BOX, 725.08
4	4					625	32000	8	EACH	GROUND ROD
1	1					625	3400	2	EACH	POWER SERVICE
193	197					625	36010	389	FT	UNDERGROUND WARNING/MARKING TAPE
4	4					630	7500	8	EACH	SIGN ATTACHMENT ASSEMBLY
4	4					630	80510	8	EACH	SIGN STREET NAME
8	8					632	5006	16	EACH	VEHICULAR SIGNAL HEAD (LED), 3-SECTION, 12" LENS, 1-WAY, POLYCARBONATE
8	8					632	20730	16	EACH	PEDESTRIAN SIGNAL HEAD (LED), TYPE D2, COUNTDOWN
8	8					632	26000	16	EACH	PEDESTRIAN PUSHBUTTON
576	577					632	40200	1153	FT	SIGNAL CABLE, 2 CONDUCTOR, NO. 14 AWG
608	609					632	40500	1217	FT	SIGNAL CABLE, 5 CONDUCTOR, NO. 14 AWG
1027	1022					632	40700	2049	FT	SIGNAL CABLE, 7 CONDUCTOR, NO. 14 AWG
2	2					632	64010	4	EACH	SIGNAL SUPPORT FOUNDATION
2	2					632	64020	4	EACH	PEDESTAL FOUNDATION
50	50					632	69800	100	FT	POWER CABLE, 3 CONDUCTOR, NO. 6 AWG
2	2					632	71244	4	EACH	SIGNAL SUPPORT, TYPE TC-12.31 DESIGN 6 POLE, WITH MAST ARMS TC-81.22 DESIGN 12 AND DESIGN 4
2	2					632	89802	4	EACH	PEDESTAL, 8', TRANSFORMER BASE
2	2					632	90101	4	EACH	REMOVAL OF TRAFFIC SIGNAL INSTALLATION, AS PER PLAN
2	2					632	90103	4	EACH	REMOVAL OF TRAFFIC SIGNAL INSTALLATION FOR STORAGE, AS PER PLAN
1	1					633	65530	2	EACH	CABINET, TYPE 336
1	1					633	75000	2	EACH	UNINTERRUPTIBLE POWER SUPPLY (UPS), 1000 WATT

QUANTITY SUMMARY

DESIGN AGENCY



DESIGNER
BS
REVIEWER
CR 10/08/25
PROJECT ID
2024.02405
SHEET TOTAL
P.37 | 64

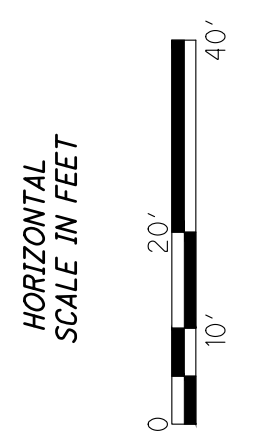
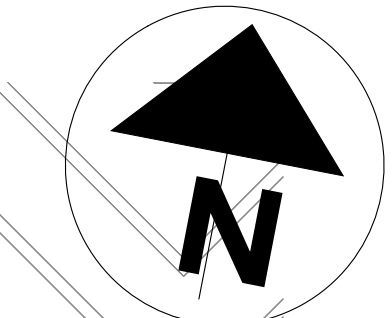
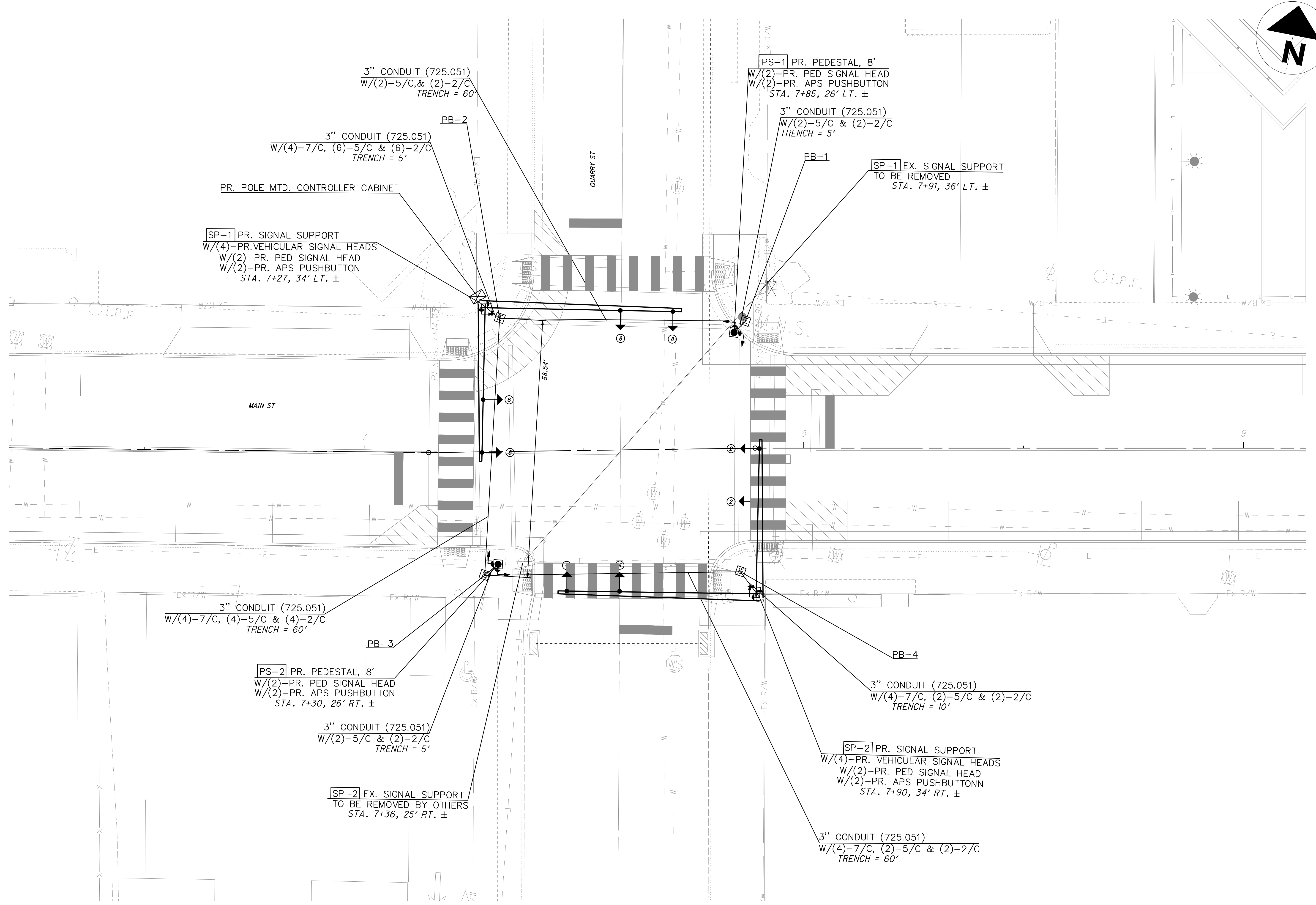

TRAFFIC SIGNAL DETAIL ALTERNATE 4
W Main St & Quarry St

DESIGN AGENCY	AMERICAN STRUCTUREPOINT INC.
DESIGNER	BS
REVIEWER	CR 10/08/25
PROJECT ID	2024.02405
SHEET	TOTAL
P. 38	64

INTERSECTION	SHEET NO.	SUPPORT DESIGNATION	POLE COLOR / FEDERAL STANDARD #27038	POLE DESIGN NO.	POLE HT. (FT.)	MAST ARM LENGTH (FT.)	OBJECT ATTACHMENT HEIGHT						POLE FABRICATION DATA - CLOCKWISE FROM MAST ARM A AT 0 DEGREES						FIELD ORIENTATION					
							MAST ARM DETECTOR (FT.)	BRACKET ARM	S-1	L-1	S-2	L-2	S-3	L-3	ANCHOR BOLT REFERENCE LINE	PED. SIGNALS	PED. PUSH BUTTON	BRACKET ARM	STREET NAME SIGNS	HANDHOLE	INDEX LINE ANGLE MAST ARM A	ANCHOR BOLT REFERENCE LINE	FOUNDATION ELEVATION	
Main St. & Quarry St.	78	NW-1	SEMI-GLOSS BLACK #27038		20	44.7	19.5	-	-	6.0	31.0	-	42.7	-	-	90	90	90	-	-	180	270	0	-
						34.9	19.5	-	-	6.0	20.9	-	33.1	-	-	0	0	-	-	-	-	0	-	-
	78	SE-1	SEMI-GLOSS BLACK #27038		25	45	19.5	-	-	6.0	30.9	-	43.0	-	-	90	90	90	-	-	180	270	0	-
						35	19.5	-	-	6.0	21.0	-	33.1	-	-	0	0	-	-	-	-	0	-	-

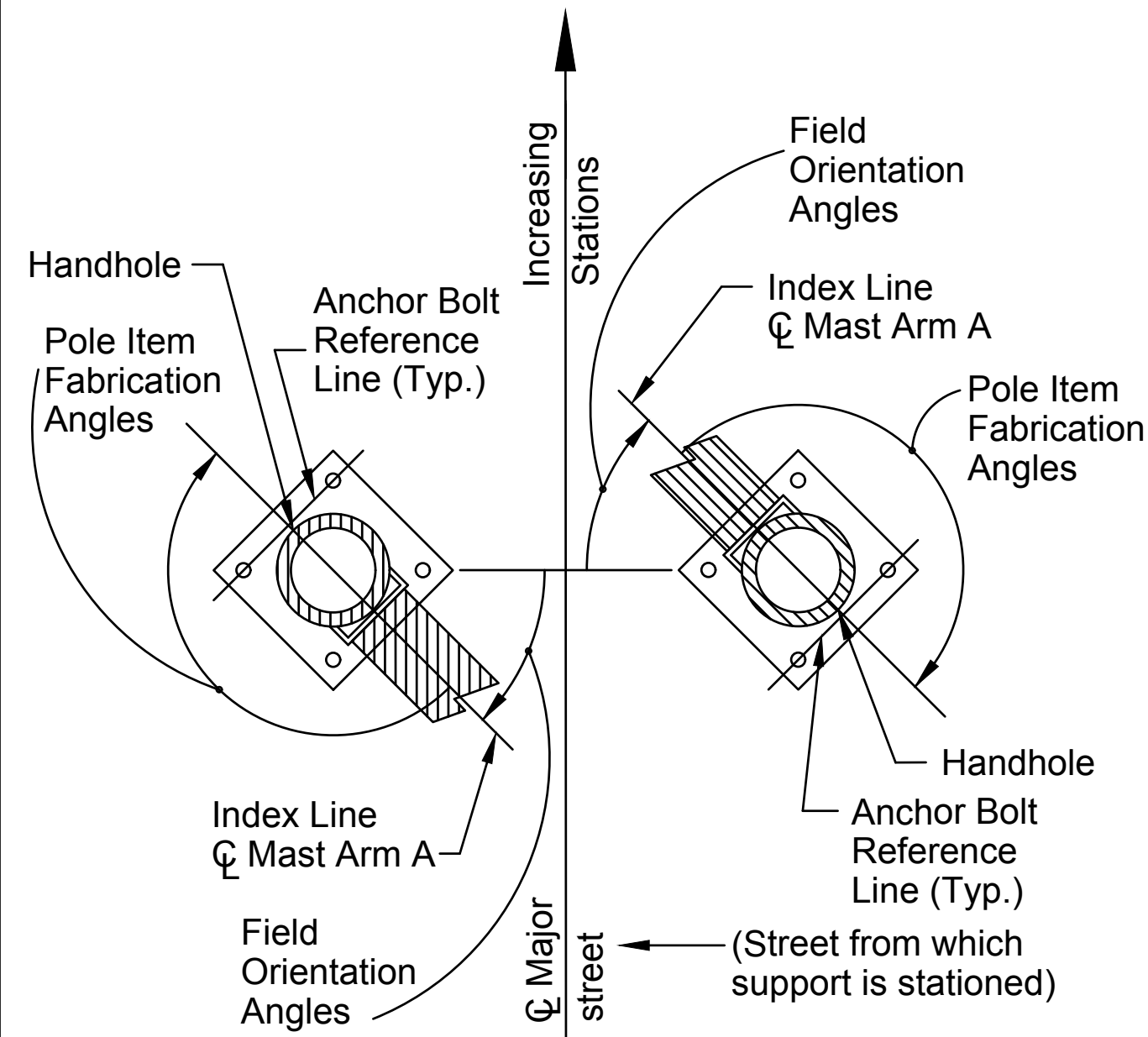

All angles measured clockwise.
Base plate is oriented square to Mast Arm A. Mast Arm A is the largest arm if the support has two mast arms.

TYPICAL SIGNAL SUPPORT ORIENTATION DETAIL

FIELD WIRING HOOK-UP CHART

SIGNAL HEAD #	INDICATION	FIELD TERMINAL	FLASH
2(EB)	R	φ2 R	R
	Y	φ2 Y	
	G	φ2 G	
4(SB)	R	φ4 R	R
	Y	φ4 Y	
	G	φ4 G	
6(WB)	R	φ6 R	R
	Y	φ6 Y	
	G	φ6 G	
8(NB)	R	φ8 R	R
	Y	φ8 Y	
	G	φ8 G	
E(EAST)	WALK	G (φ2)-W	OFF
	DON'T WALK	R (φ2)-DW	
S(SOUTH)	WALK	G (φ4)-W	OFF
	DON'T WALK	R (φ4)-DW	
W(WEST)	WALK	G (φ6)-W	OFF
	DON'T WALK	R (φ6)-DW	
N(NORTH)	WALK	G (φ8)-W	OFF
	DON'T WALK	R (φ8)-DW	

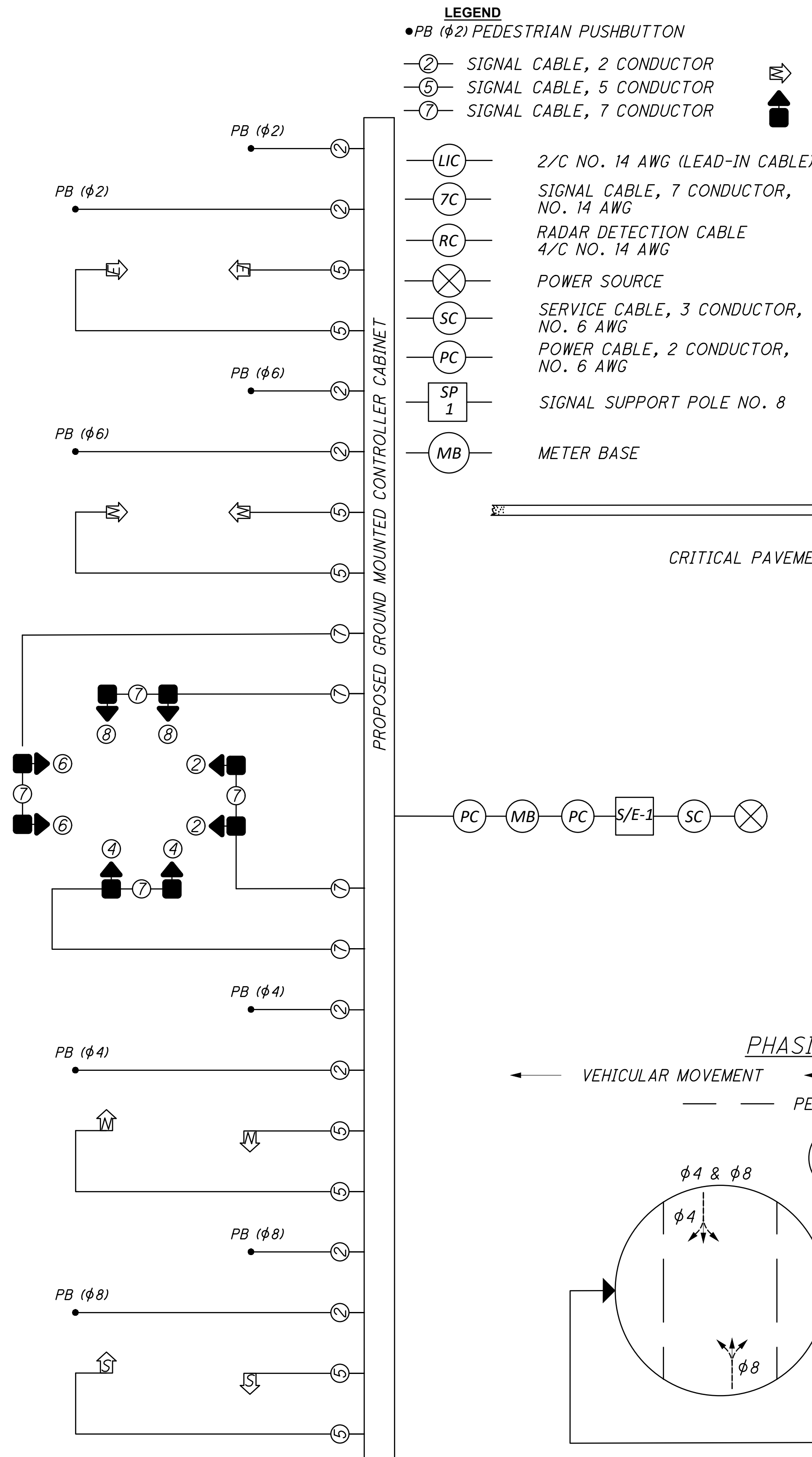

- LEGEND**
- PB (φ2) PEDESTRIAN PUSHBUTTON
 - ② SIGNAL CABLE, 2 CONDUCTOR
 - ⑤ SIGNAL CABLE, 5 CONDUCTOR
 - ⑦ SIGNAL CABLE, 7 CONDUCTOR
 - ⤴ PEDESTRIAN SIGNAL
 - ⤴ VEHICULAR SIGNAL
 - ⊗ POWER SOURCE
 - ⊗ SERVICE CABLE, 3 CONDUCTOR, NO. 6 AWG
 - ⊗ POWER CABLE, 2 CONDUCTOR, NO. 6 AWG
 - ⊗ SIGNAL SUPPORT POLE NO. 8
 - ⊗ METER BASE

- ⊗ LIC 2/C NO. 14 AWG (LEAD-IN CABLE)
- ⊗ 7C SIGNAL CABLE, 7 CONDUCTOR, NO. 14 AWG
- ⊗ RC RADAR DETECTION CABLE 4/C NO. 14 AWG
- ⊗ SC SERVICE CABLE, 3 CONDUCTOR, NO. 6 AWG
- ⊗ PC POWER CABLE, 2 CONDUCTOR, NO. 6 AWG
- ⊗ SP 1 SIGNAL SUPPORT POLE NO. 8
- ⊗ MB METER BASE

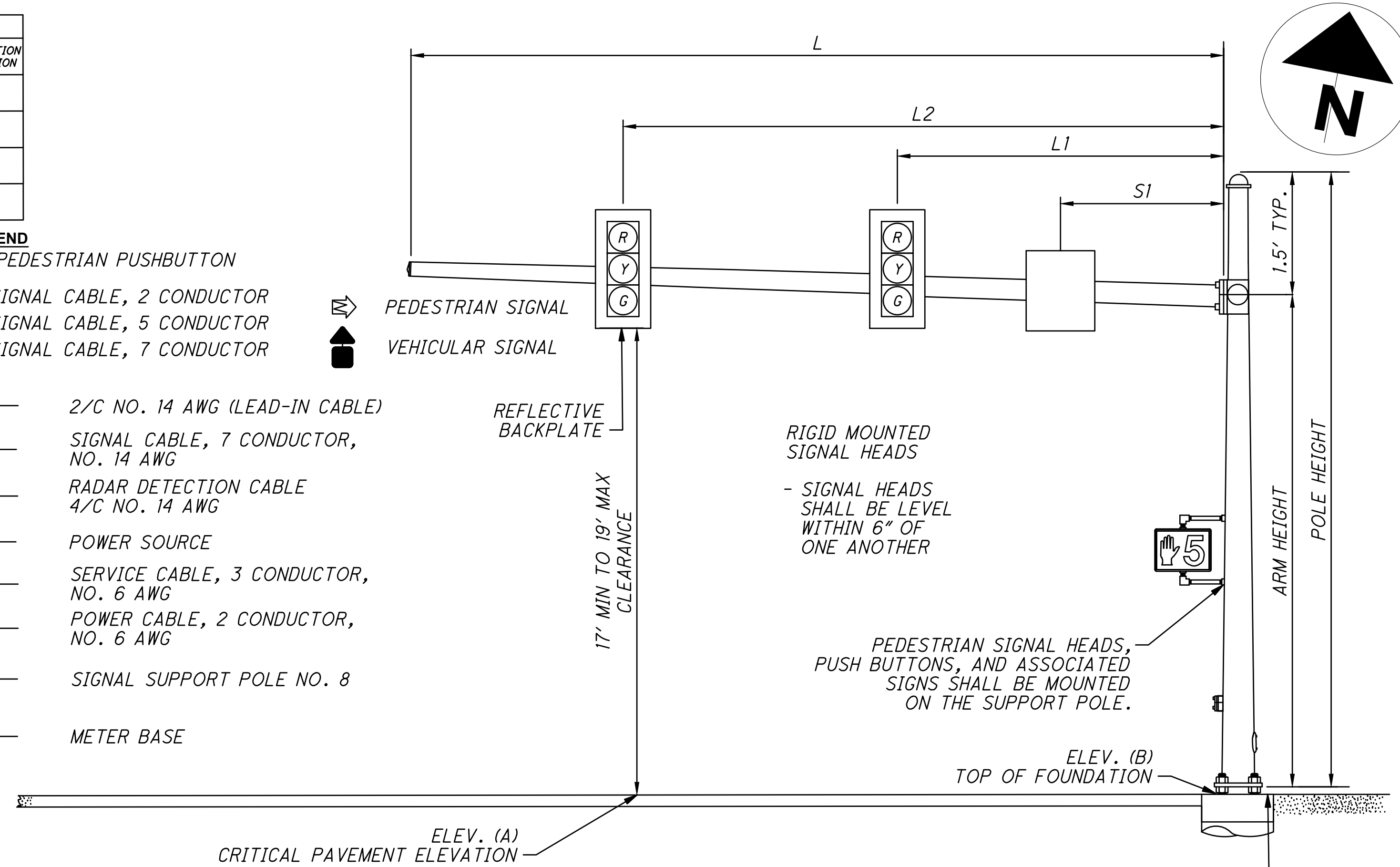

SIGNAL SUPPORT ELEVATION (TYPICAL)

TOP OF SIGNAL SUPPORT AND PEDESTAL FOUNDATIONS SHALL BE LEVEL WITH THE SIDEWALK ELEVATION WHERE ADA LANDINGS ARE ADJACENT; ELSEWHERE, FOUNDATIONS SHALL BE 2" (± 1") ABOVE GRADE PER TC-21.21

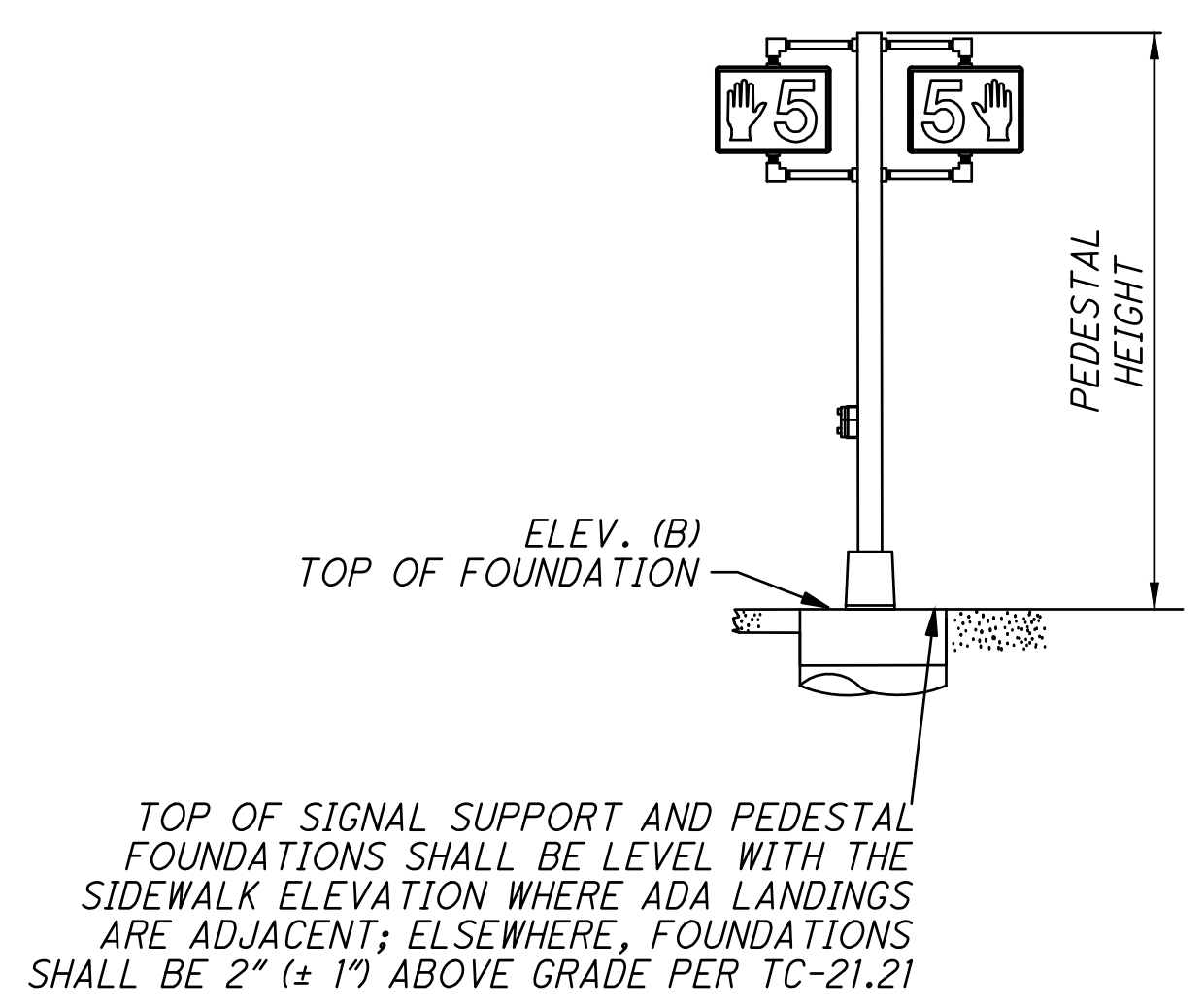
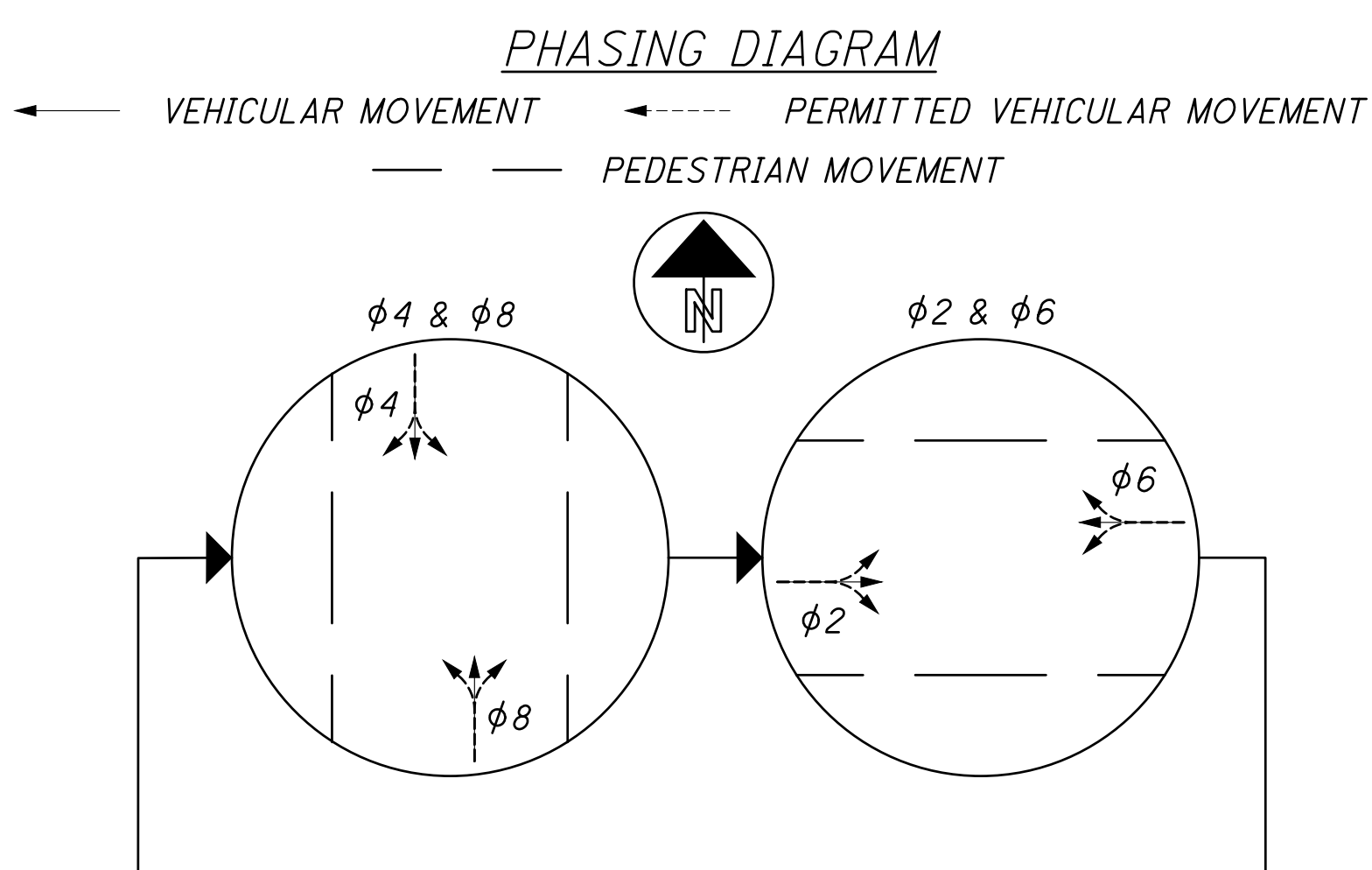
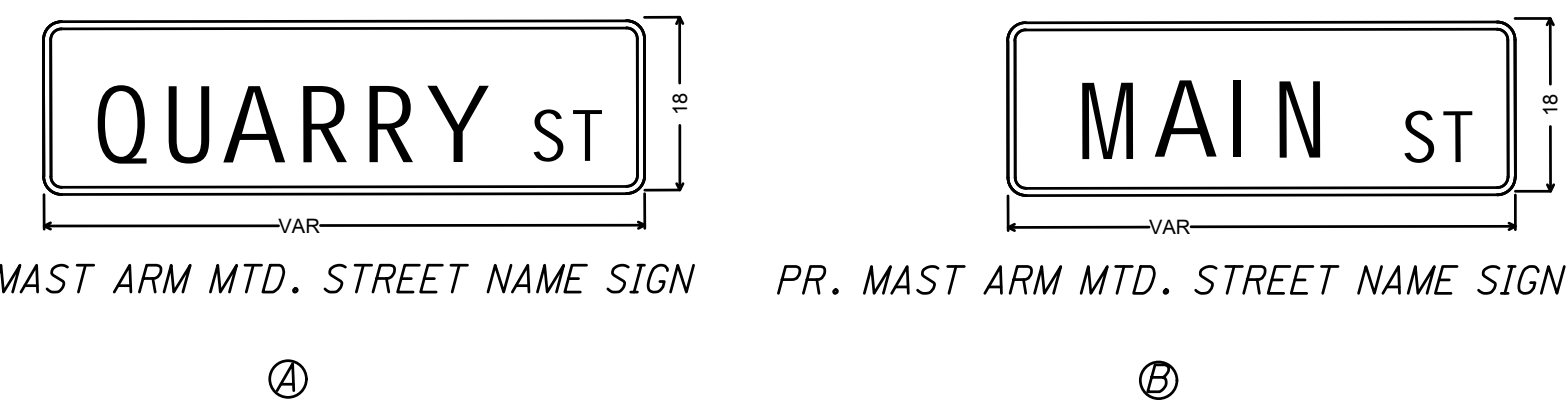

TOP OF SIGNAL SUPPORT AND PEDESTAL FOUNDATIONS SHALL BE LEVEL WITH THE SIDEWALK ELEVATION WHERE ADA LANDINGS ARE ADJACENT; ELSEWHERE, FOUNDATIONS SHALL BE 2" (± 1") ABOVE GRADE PER TC-21.21

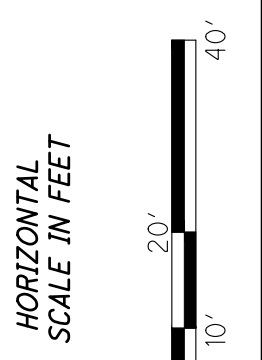

TRAFFIC SIGNAL DETAIL ALTERNATE 4
W Main St & Quarry St

DESIGN AGENCY	AMERICAN STRUCTUREPOINT INC.
DESIGNER	BS
REVIEWER	CR 10/08/25
PROJECT ID	2024.02405
SHEET	TOTAL
P. 39	64

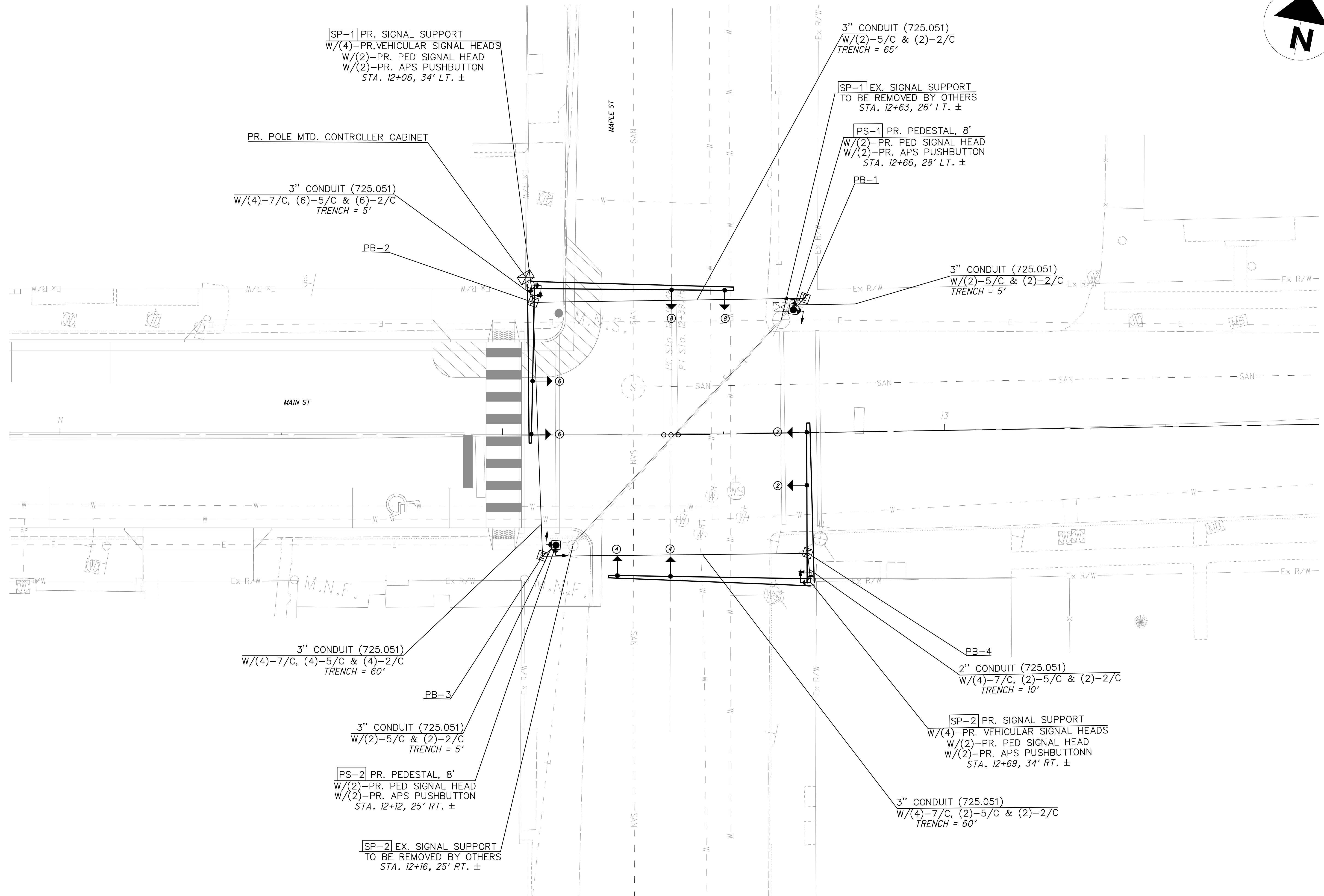
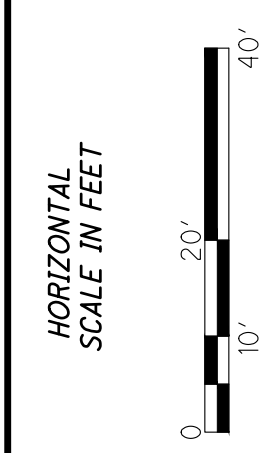
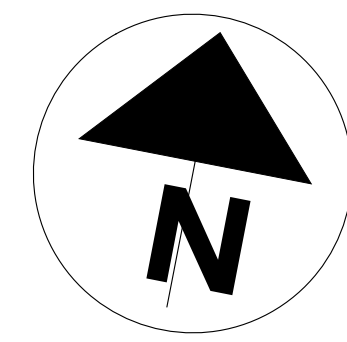

TRAFFIC SIGNAL DETAIL ALTERNATE 4
W Main St & N Maple St

DESIGN AGENCY	AMERICAN STRUCTUREPOINT INC
DESIGNER	BS
REVIEWER	CR 10/08/25
PROJECT ID	2024.02405
SHEET	TOTAL
P.40	64

INTERSECTION	SHEET NO.	SUPPORT DESIGNATION	POLE COLOR / FEDERAL STANDARD 595B	POLE DESIGN NO.	POLE HT. (FT.)	MAST ARM LENGTH (FT.)	MAST ARM HT. (FT.)	OBJECT ATTACHMENT HEIGHT	DISTANCE FROM BUTT PLATE (FT.)						POLE FABRICATION DATA - CLOCKWISE FROM MAST ARM A AT 0 DEGREES				FIELD ORIENTATION				
									S-1	L-1	S-2	L-2	S-3	L-3	ANCHOR BOLT REFERENCE LINE	PED. SIGNALS	PED. PUSH BUTTON	BRACKET ARM	STREET NAME SIGNS	HANDHOLE	INDEX LINE ANGLE MAST ARM A	ANCHOR BOLT REFERENCE LINE	FOUNDATION ELEVATION
Main St. & Maple St.	78	NW-1	SEMI-GLOSS BLACK #27038		20	45.0	19.5	-	6.0	31.7	-	43.0	-	-	90	90	90	-	-	180	270	0	-
						34.9	19.5	-	6.0	20.9	-	32.9	-	-	0	0	-	-	-	-	0	-	-
	78	SE-1	SEMI-GLOSS BLACK #27038		25	44.9	19.5	-	6.0	30.9	-	42.9	-	-	90	90	90	-	-	180	270	0	-
						35.2	19.5	-	6.0	21.1	-	33.0	-	-	0	0	-	-	-	-	0	-	-

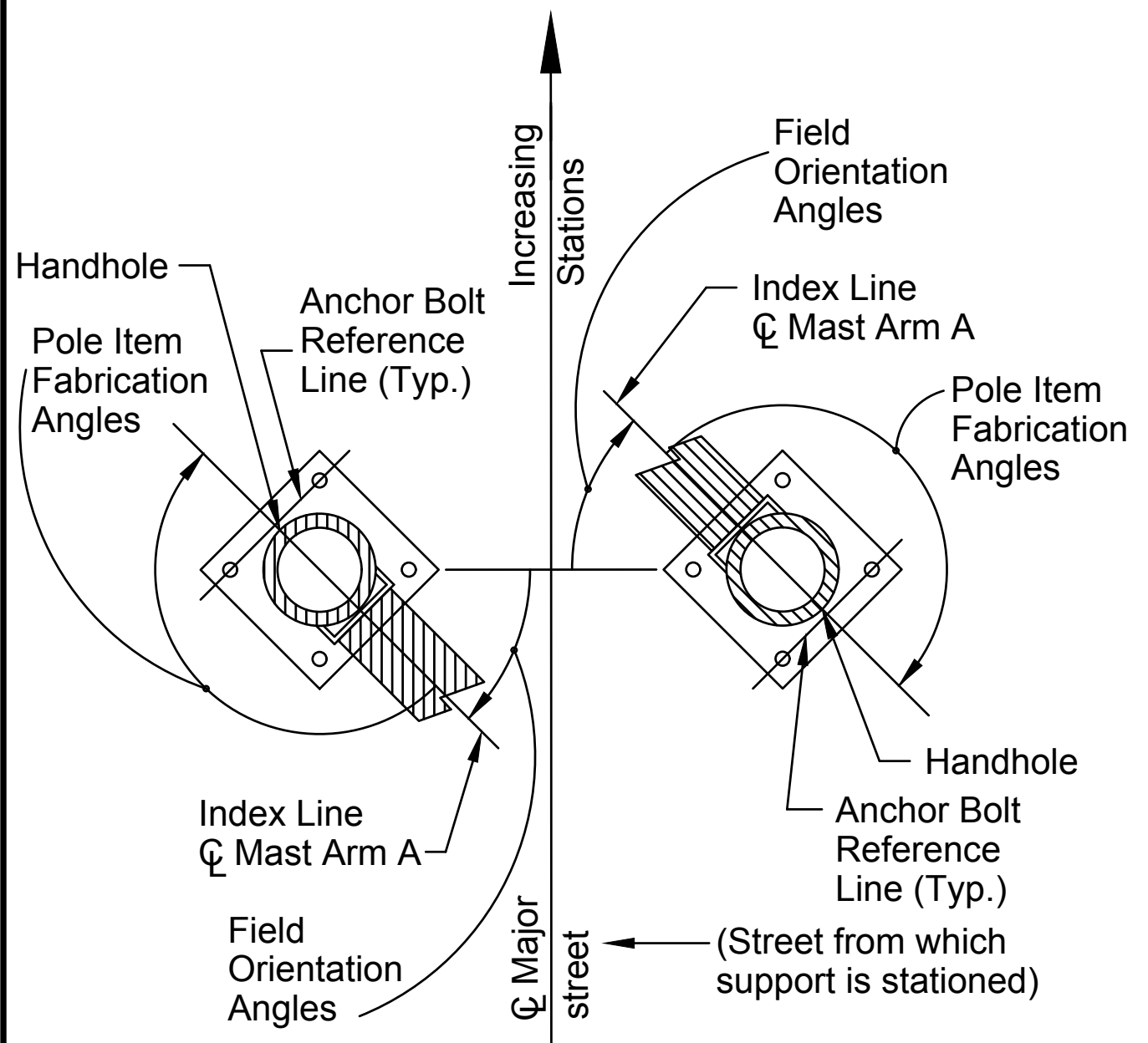

TYPICAL SIGNAL SUPPORT ORIENTATION DETAIL

FIELD WIRING HOOK-UP CHART

SIGNAL HEAD #	INDICATION	FIELD TERMINAL	FLASH
2(EB)	R	φ2 R	R
	Y	φ2 Y	
	G	φ2 G	
4(SB)	R	φ4 R	R
	Y	φ4 Y	
	G	φ4 G	
6(WB)	R	φ6 R	R
	Y	φ6 Y	
	G	φ6 G	
8(NB)	R	φ8 R	R
	Y	φ8 Y	
	G	φ8 G	
E(EAST)	WALK	G (φ2)-W	OFF
S(SOUTH)	DON'T WALK	R (φ2)-DW	OFF
	WALK	G (φ4)-W	
W(WEST)	DON'T WALK	R (φ4)-DW	OFF
	WALK	G (φ6)-W	
N(NORTH)	DON'T WALK	R (φ6)-DW	OFF
	WALK	G (φ8)-W	

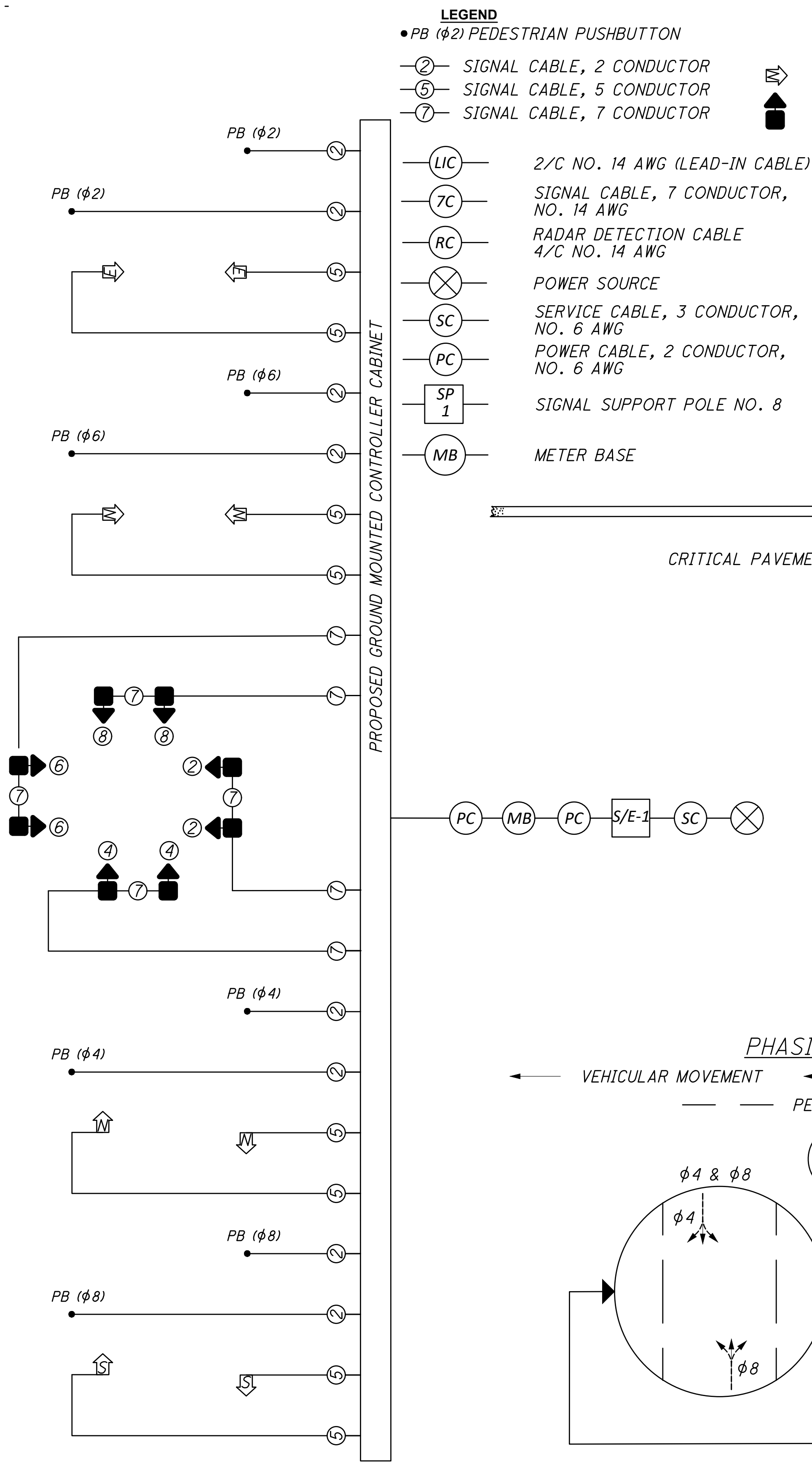

- LEGEND**
- PB (φ2) PEDESTRIAN PUSHBUTTON
 - ② SIGNAL CABLE, 2 CONDUCTOR
 - ⑤ SIGNAL CABLE, 5 CONDUCTOR
 - ⑦ SIGNAL CABLE, 7 CONDUCTOR
 - LIC 2/C NO. 14 AWG (LEAD-IN CABLE)
 - 7C SIGNAL CABLE, 7 CONDUCTOR, NO. 14 AWG
 - RC RADAR DETECTION CABLE 4/C NO. 14 AWG
 - ⊗ POWER SOURCE
 - SC SERVICE CABLE, 3 CONDUCTOR, NO. 6 AWG
 - PC POWER CABLE, 2 CONDUCTOR, NO. 6 AWG
 - SP 1 SIGNAL SUPPORT POLE NO. 8
 - MB METER BASE

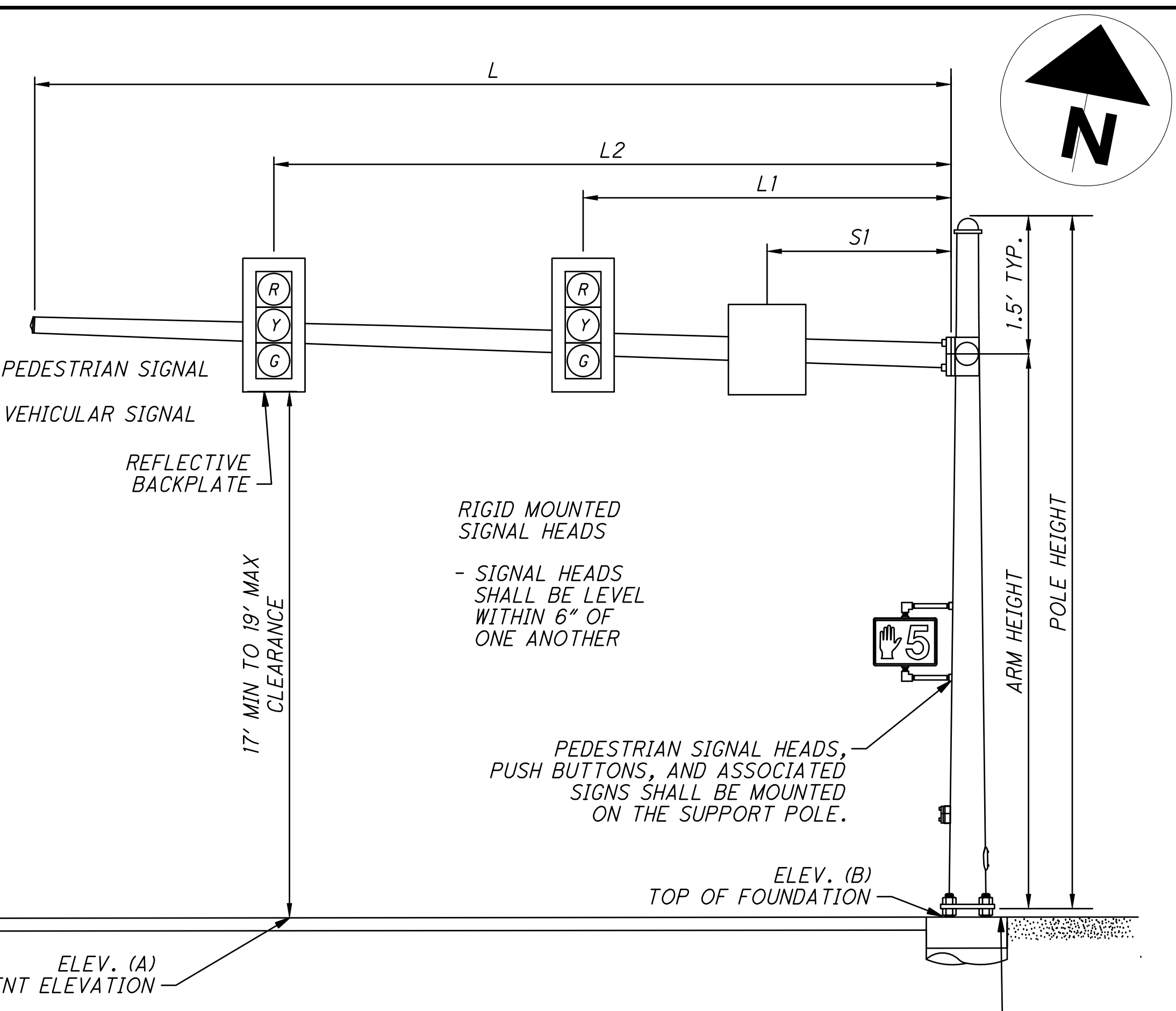

SIGNAL SUPPORT ELEVATION (TYPICAL)

TOP OF SIGNAL SUPPORT AND PEDESTAL FOUNDATIONS SHALL BE LEVEL WITH THE SIDEWALK ELEVATION WHERE ADA LANDINGS ARE ADJACENT; ELSEWHERE, FOUNDATIONS SHALL BE 2" (± 1") ABOVE GRADE PER TC-21.21

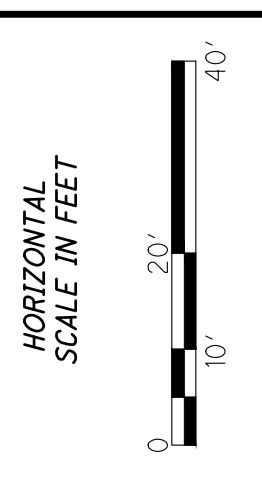
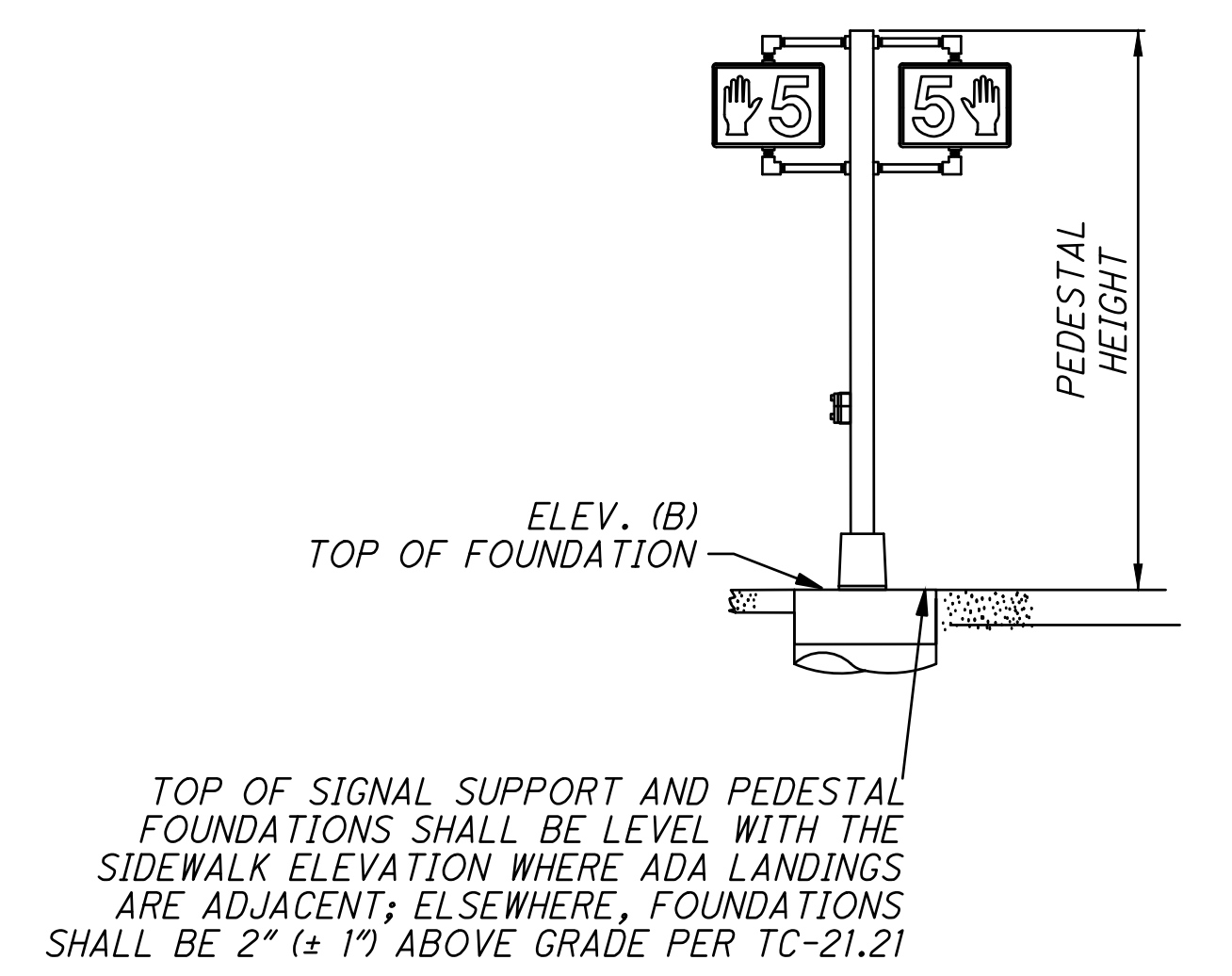
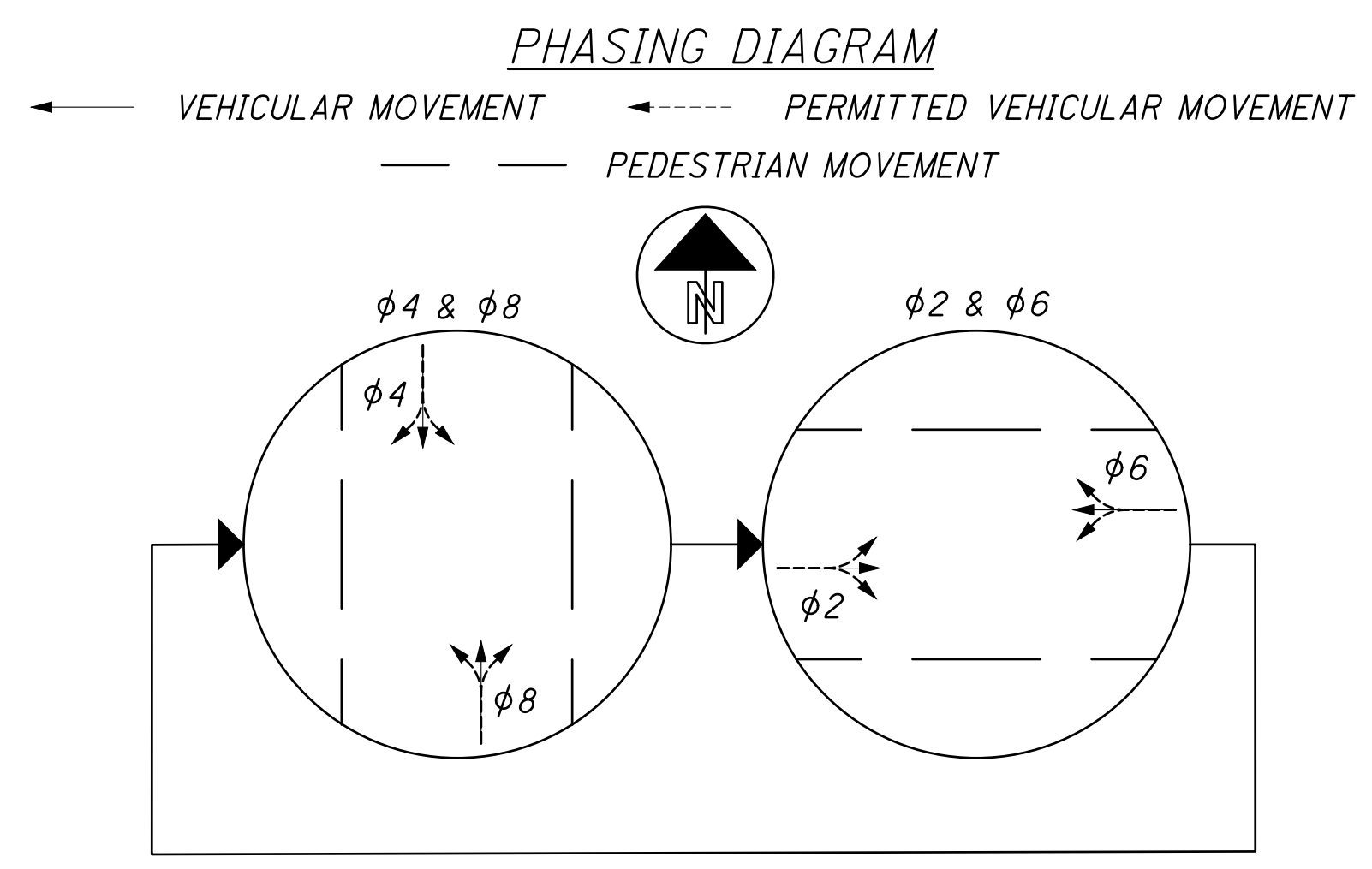
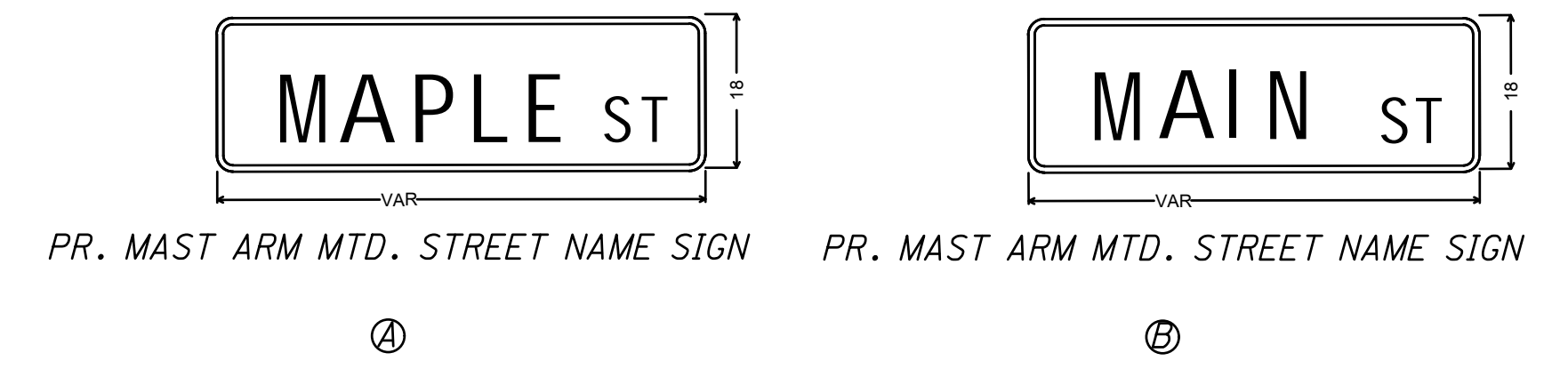

TRAFFIC SIGNAL DETAIL ALTERNATE 4
W Main St & N Maple St

DESIGN AGENCY	AMERICAN STRUCTUREPOINT INC.
DESIGNER	BS
REVIEWER	CR 10/08/25
PROJECT ID	2024.02405
SHEET TOTAL	P. 41 64

GENERAL

1. THE STREET LIGHTING SHALL BE CONSTRUCTED IN ACCORDANCE WITH THE CURRENT EDITION AND LATEST REVISION OF THE OHIO DEPARTMENT OF TRANSPORTATION (ODOT) "CONSTRUCTION AND MATERIAL SPECIFICATIONS" (CMS) INCLUDING ALL SUPPLEMENTS THERETO, IN FORCE ON THE DATE OF THE CONTRACT, AND SHALL GOVERN ALL MATERIALS AND WORKMANSHIP INVOLVED IN THE IMPROVEMENTS SHOWN ON THESE PLAN, EXCEPT AS SUCH SPECIFICATIONS ARE MODIFIED BY THE FOLLOWING MATERIAL INSTALLATION SPECIFICATIONS OR BY THE CONSTRUCTION DETAILS SET FORTH HEREIN.

2. NO SPLICES SHALL BE MADE TO CIRCUIT CABLES EXCEPT AT NOTED LOCATIONS.

3. THE PLAN DETAILS SHALL BE CONSIDERED SUPPLEMENTAL TO ODOT CMS SPECIFICATIONS.

4. LIGHT POLE FOUNDATIONS SHALL BE INSTALLED AT LOCATIONS SHOWN ON THE DRAWINGS. UPON APPROVAL BY THE PROJECT ENGINEER, A LIGHT STANDARD MAY BE MOVED A MAXIMUM OF 5' PARALLEL WITH THE ROADWAY TO AVOID A POTENTIAL CONFLICT WITH EXISTING UTILITY LINES.

ITEM 625, LIGHT POLE, AESTHETIC, AS PER PLAN

IN ADDITIONAL TO THE REQUIREMENTS OF THE SUPPLEMENTAL SPECIFICATION 813 AND 913:

1. PRIOR TO ORDERING OF POLES, THE CONTRACTOR SHALL PROVIDE SHOP DRAWINGS AND PAINT CHIP SAMPLES TO THE CITY OF BAINBRIDGE FOR APPROVAL

2. PAYMENT FOR THIS ITEM SHALL INCLUDE ALL NECESSARY LABOR, MATERIAL, AND EQUIPMENT REQUIRED TO PROVIDE FOR ITEM 625, LIGHT POLE, AESTHETIC, AS PER PLAN. BASIS OF PAYMENT WILL BE AT THE CONTRACT BID PER EACH.

LIGHT POLES SHALL BE MANUFACTURED BY:
 STERNBERG LIGHTING
 4200 AUGUSTA SERIES
 42-14-FP4-0.250-FCC-GFI IUC-GFI IB DBA SH BKT

PLASTIC CAUTION TAPE

THE CONTRACTOR SHALL PLACE CAUTION TAPE ABOVE ALL PROPOSED CONDUIT SO THAT IT IS 6" TO 8" BELOW THE FINISHED GRADE OF THE PROPOSED CONDUIT, PLACED WITH THE PRINTED SIDE UP AND PARALLEL TO FINISHED SURFACE. ENSURE THE TAPE IS NOT PULLED, DISTORTED, OR OTHERWISE MISPLACED IN COMPLETING THE TRENCH BACKFILL.

ITEM 625, TRENCH IN PAVED AREA, AS PER PLAN

IN ADDITION TO THE REQUIREMENTS OF 625, TRENCH IN PAVED AREA, AS PER PLAN THE FOLLOWING REQUIREMENTS SHALL APPLY:

FOR TRENCHING WITHIN A SIDEWALK AREA:

THE CONCRETE FINISHING WORK FOR THIS PROJECT SHALL MATCH THE APPEARANCE OF THE ADJACENT SIDEWALK.

TO PERFORM NECESSARY TRENCHING CONCRETE WALK SHALL BE REMOVED BY SAWCUTTING AND REPLACED IN COMPLETE PANELS.

FOR TRENCHING THROUGH BRICK STREET AREAS, THE PAY ITEM WILL INCLUDE REMOVAL OF BRICK STREET, AND RESTORATION AS DESCRIBED BELOW:

CONDUIT SHALL BE CONCRETE ENCASED PER STD DWG HL-30-22.

ALL BRICK SHALL BE CAREFULLY REMOVED AND STORED FOR REUSE

AFTER PLACEMENT OF CONDUIT, BRICK STREET SHALL BE RESTORED TO EXISTING CONDITIONS

THE CONTRACTOR SHALL CONTACT THE CITY OF CHILLICOTHE ENGINEERING DEPARTMENT SHOULD ADDITIONAL BRICKS BE REQUIRED

PAYMENT FOR ITEM 625 TRENCH IN PAVED AREA, AS PER PLAN WILL BE MADE AT THE CONTRACT UNIT PRICE FOR EACH LINEAR FOOT AND SHALL INCLUDE ALL REMOVAL AND RESTORATION OF BRICK STREET OR SIDEWALK

ITEM 625, LUMINAIRE, DECORATIVE, AS PER PLAN

IN ADDITION TO THE REQUIREMENTS OF SUPPLEMENTAL SPECIFICATION 813 AND 913:

1. LUMINAIRES FOR DECORATIVE LIGHTING UNITS SHALL BE 240 VOLT WITH LED LAMPS (2700K CCT) TYPE 5 DISTRIBUTION, AND SHALL BE POST TOP MOUNTED WITH AN ACRYLIC GLOBE.

2. THE LUMINAIRE SHALL HAVE A LUMEN OUTPUT BETWEEN 2,000 AND 3,000 LUMENS.

3. LUMINAIRES SUPPLIED SHALL INCLUDE ALL NECESSARY ADAPTERS TO FIT THE LIGHT POLE.

4. THE LUMINAIRE HOUSING SHALL BE PAINTED TO MATCH THE PROVIDED LIGHT POLE. PAINTING SHALL BE AS PER SUPPLEMENTAL SPECIFICATION 916.

5. SHALL BE MANUFACTURED BY:
 -STERNBERG LIGHTING SERIES MODEL A67LED YALE. A670TSRLED-12L30T5-MDL008

6. PRIOR TO ORDERING POLES, THE CONTRACTOR SHALL PROVIDE SHOP DRAWINGS AND PAINT CHIP SAMPLES TO THE CITY OF BAINBRIDGE FOR APPROVAL.

PAYMENT FOR THIS ITEM SHALL INCLUDE ALL NECESSARY LABOR, MATERIAL AND EQUIPMENT REQUIRED TO PROVIDE FOR ITEM 625, LIGHT POLE, AESTHETIC, AS PER PLAN. BASIS OF PAYMENT WILL BE AT THE CONTRACT BID PER EACH.

ITEM 625, LUMINAIRE, CONVENTIONAL

IN ADDITION TO THE REQUIREMENTS OF SUPPLEMENTAL SPECIFICATION 813 AND 913:

1. LUMINAIRES FOR CONVENTIONAL LIGHTING UNITS SHALL BE 240 VOLT WITH LED LAMPS (3000K CCT) TYPE 3 DISTRIBUTION, AND SHALL BE MOUNTED ON AN EIGHT FOOT BRACKET ARM. MOUNTING HEIGHT SHALL BE 30 FEET ABOVE THE PAVEMENT SURFACE.

2. THE LUMINAIRE SHALL HAVE A LUMEN OUTPUT BETWEEN 8,000 AND 9,000 LUMENS.

3. LUMINAIRES SUPPLIED SHALL INCLUDE ALL NECESSARY ADAPTERS TO FIT THE LIGHT POLE.

4. SHALL BE MANUFACTURED BY:
 -LEOTEK ELECTRONICS USA LLC
 MODEL-GCM1-60JM-MV-30K-3R-XX-090
 OR APPROVED EQUAL

PAYMENT FOR THIS ITEM SHALL INCLUDE ALL NECESSARY LABOR, MATERIAL AND EQUIPMENT REQUIRED TO PROVIDE FOR ITEM 625, LIGHT POLE, CONVENTIONAL. BASIS OF PAYMENT WILL BE AT THE CONTRACT BID PER EACH.

DESIGN AGENCY



DESIGNER

BS

REVIEWER

CR 10/08/25

PROJECT ID

2024.02405

SHEET TOTAL

P.42 64

SHEET NO	SIDE	POLE/PULL BOX NO.	BASEBID															
			CONNECTION, FUSED PULL APART	CONNECTION, UNFUSED PERMANENT	LIGHT POLE, AESTHETIC, AS PER PLAN	LIGHT POLE, CONVENTIONAL, AS PER PLAN	LIGHT POLE FOUNDATION, 24"X6' DEEP	NO. 6AWG 600 VOLT DISTRIBUTION CABLE	NO. 10 AWG 600 VOLT DISTRIBUTION CABLE	NO. 10 AWG POLE AND BRACKET CABLE	CONDUIT, 2" 725.051	TRENCH	GROUND ROD	UNDERGROUND WARNING/MARKING TAPE	POWER SERVICE			
P.045	LT	P4	2	1	1		1											
P.045	LT	P4-P3							207	14	36	36		36				
P.045	LT	P3	2	1	1		1											
P.045	LT	P3-P2							216	14	54	54		54				
P.045	LT	P2	2	1	1		1											
P.045	LT	P2-P1							165	14	41	41		41				
P.045	LT	P-1																
P.045	LT	P1-P8							165	14	41	41		41				
P.045	LT	P8	2	1	1		1											
P.045	LT	P8-P7							165	14	41	41		41				
P.045	LT	P7	2	1	1		1											
P.045	LT	P7-P6							216	14	53	53		53				
P.045	LT	P6	2	1	1		1											
P.045	LT	P6-P5							168	14	36	36		36				
P.045	LT	P5	2	1	1		1											
P.045	LT	P5-Power Service							258	14	43	43		43				
P.045	LT	Power Service	2	1								1		1				
P.045	LT	Power Service-P9							57	14	5	5		5				
P.045	LT	P9	2	1	1		1											
P.045	LT	P9-P10							168	14	42	42		42				
P.045	LT	P10	2	1	1		1											
P.045	LT	P10-P11							87	14	15	15		15				
P.045	LT	P11	2	1	1		1											
P.045	LT	P11-P12							195	14	51	51		51				
P.045	LT	P12	2	1	1		1											
P.045	LT	P12-P13							252	14	70	70		70				
P.045	LT	P13	2	1	1		1											
ALS CARRIED TO GENERAL SUMM		0	26	13	12	0	12	0	2319	182	526	526	1	526	1	0	0	0

SHEET NO	SIDE	POLE/PULL BOX NO.	ALTERNATE 5															
			CONNECTION, FUSED PULL APART	CONNECTION, UNFUSED PERMANENT	LIGHT POLE, AESTHETIC, AS PER PLAN	LIGHT POLE, CONVENTIONAL, AS PER PLAN	LIGHT POLE FOUNDATION, 24"X6' DEEP	NO. 6AWG 600 VOLT DISTRIBUTION CABLE	NO. 10 AWG 600 VOLT DISTRIBUTION CABLE	NO. 10 AWG POLE AND BRACKET CABLE	CONDUIT, 2" 725.051	TRENCH	GROUND ROD	UNDERGROUND WARNING/MARKING TAPE	POWER SERVICE			
P.044	RT	A2	3				1	1										
P.044	RT	A2-A4							686									
P.044	RT	A4	3				1	1										
P.044	RT	A4-A6							779									
P.044	RT	A6	3				1	1										
P.044	RT	A6-AR1							257									
P.045	RT	AR1	3															
P.045	RT	AR1-A8							53									
P.045	RT	A8	3				1	1						9				
P.045	RT	AR1-A10							504									
P.045	RT	A10	3				1	1						9				
P.045	RT	A10-A12							749									
P.045	RT	A12	3				1	1						9				
P.045	RT/LT	A12-AR2							185									
P.045	LT	AR2	3															
P.045	LT	AR2-AR3							63									
P.045	LT	AR3	3															
P.045	LT	AR3-A11							79									
P.045	LT	A11	3				1	1						9				
P.045	LT	AR3-A13							244									
P.045	LT	A13	3				1	1						9				
P.045	LT/RT	A13-A14							273									
P.045	RT	A14	3				1	1						9				
P.045	LT	AR2-A9							294									
P.045	LT	A9	3				1	1						9				
P.045	LT	A9-Power Service							367			101.00						
P.045	LT	A9-A7							903									
P.045	LT	A7	3				1	1						9				
P.045	LT	A7-AR4							245									
P.045	LT	AR4	3															
P.045	LT	AR4-A5							91									
P.045	LT	A5	3				1	1						9				
P.045	LT	AR4-A3							487									
P.044	LT	A3	3				1	1						9				
P.044	LT	A3-A1							755									
P.044	LT	A1	3				1	1						9				
ALS CARRIED TO GENERAL SUMM		0	54	0	0	0	14	14	7015	0	135	101	0	0	0	0	0	0

DESIGN AGENCY



DESIGNER

BS

REVIEWER

CR 10/08/25

PROJECT ID

2024.02405

SHEET

P.43

TOTAL

64

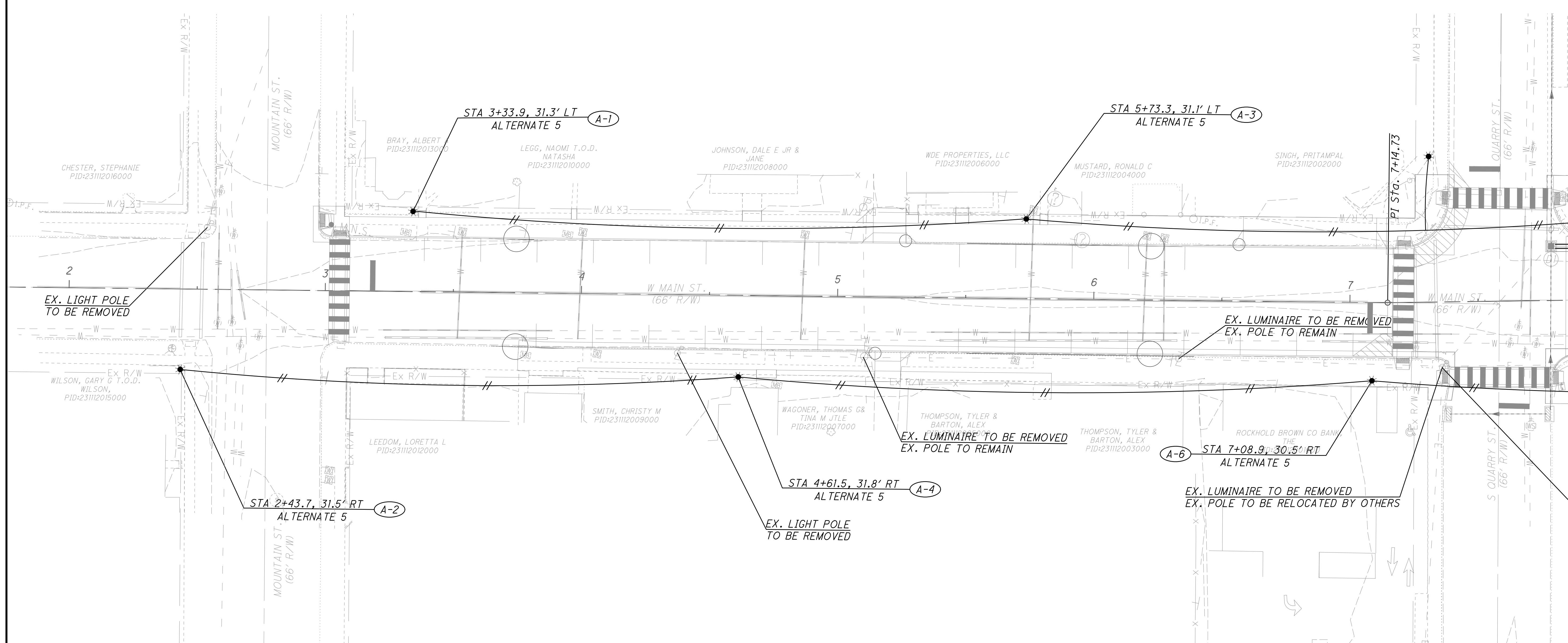
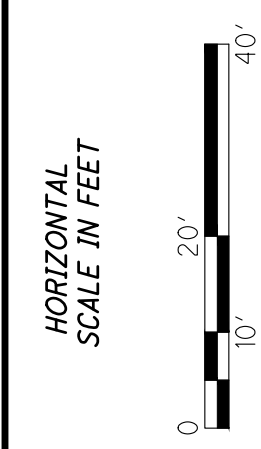
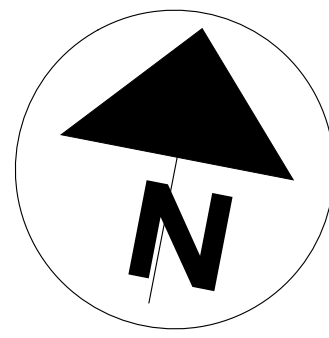

LIGHTING PLAN

DESIGN AGENCY

AMERICAN
STRUCTUREPOINT
INC

DESIGNER

BS

REVIEWER

CR 10/08/25

PROJECT ID

2024.02405

SHEET TOTAL

P. 44 64

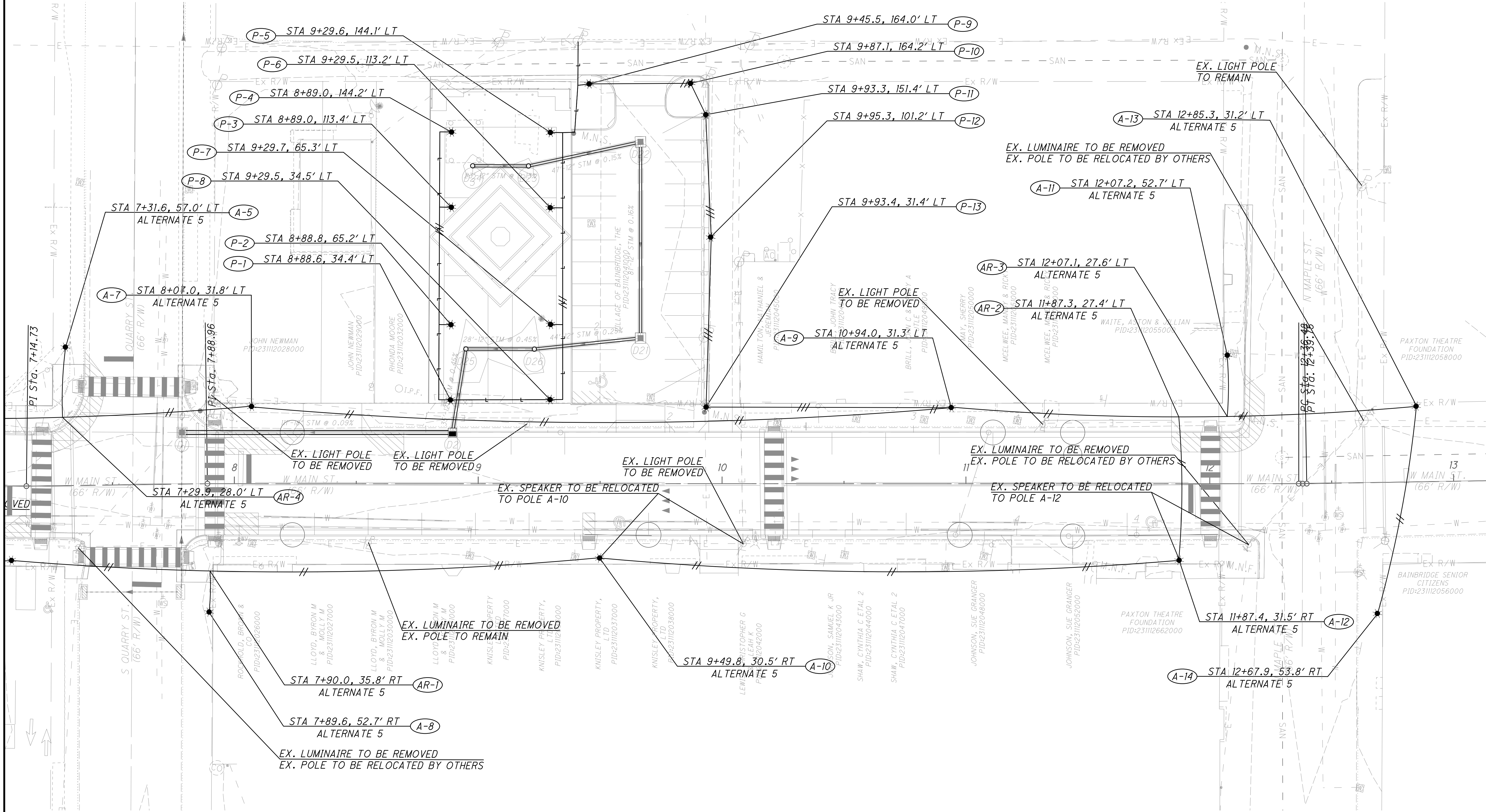
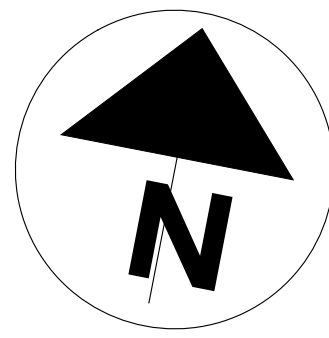

LIGHTING PLAN

DESIGN AGENCY



DESIGNER	BS
REVIEWER	CR 10/08/25
PROJECT ID	2024.02405
SHEET TOTAL	P. 45 64

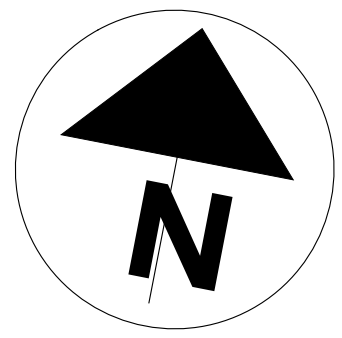

LEGEND		
PROP.	EX.	DESCRIPTION
★		DECORATIVE LIGHT POLE, POST TOP
—		(3)#10 AWG DISTRIBUTIVE CABLE IN 2" CONDUIT, 725.051
□		PULL BOX, IDENTIFICATION NO.
—		POWER SERVICE
—		(3)#6 AWG DISTRIBUTIVE CABLE AERIAL

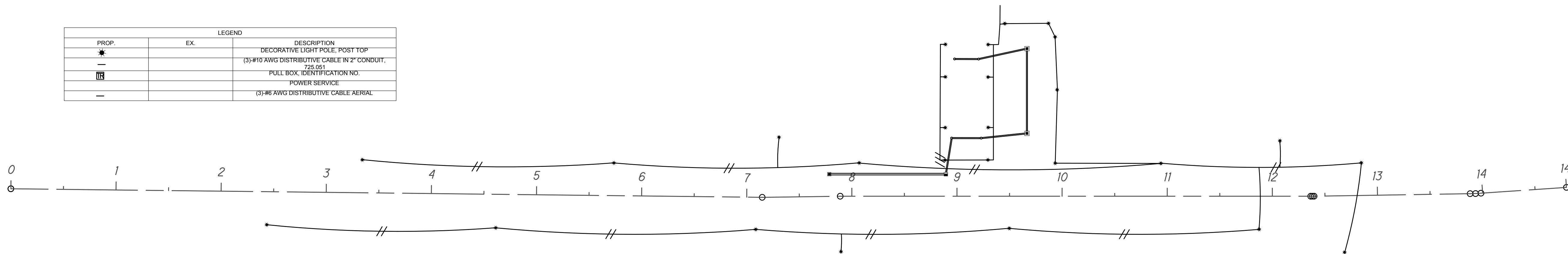

CONTROL CENTER DATA									
CONTROL CENTER DESIGNATION	LINE VOLTS	CONNECTED LOAD (KVA)	SERVICE ENTRANCE CONDUCTOR SIZE - AWG	ENCLOSURE RATING (AMPS)	CIRCUIT NO.	CIRCUIT LOAD AMPS	CIRCUIT FUSE SIZE AMPS	CIRCUIT CABLE SIZE AWG	MAINTAINING AGENCY
ROAD	120	1.0	6	60	A	7.93	20	6	City of Bainbridge
					-	-	-	-	
					-	-	-	-	

POWER SERVICE									
CONTROL CENTER DESIGNATION	LINE VOLTS	CONNECTED LOAD (KVA)	SERVICE ENTRANCE CONDUCTOR SIZE - AWG	ENCLOSURE RATING (AMPS)	CIRCUIT NO.	CIRCUIT LOAD AMPS	CIRCUIT FUSE SIZE AMPS	CIRCUIT CABLE SIZE AWG	MAINTAINING AGENCY
PARK	120	0.3	6	60	P	2.90	20	10	City of Bainbridge
					-	-	-	-	
					-	-	-	-	

Main St Circuit A

Voltage:	120	Volts
Number Wire System:	3	WIRE

- L1 (480V) -
- N -
- G -
Line Volts
120

Circuit A

From	To	Section Dist. (ft)	Dist. + Slack (ft)	Watts		Current (Amps)		Ampere-Feet	Wire Gage	Wire Resistance (Ohms/1000 FT)	Voltage Drop		% Drop	At Point
				At Point	Accum.	In Section	Accum.							
Service	A9	367	382	68	0.567	7.933	6061.066667	6	0.4105	2.488	2.488	2.07%	Service	
A9	A11	140	155	68	0.567	1.700	527	6	0.4105	0.216	2.704	2.25%	A9	
A11	A13	78	93	68	0.567	1.133	210.8	6	0.4105	0.087	2.791	2.33%	A11	
A13	A14	87	102	68	0.567	0.567	115.6	6	0.4105	0.047	2.838	2.37%	A13	
A9	A12	153	168	68	0.567	3.400	1142.4	6	0.4105	0.469	2.957	2.46%	A9	
A12	A10	238	253	68	0.567	2.833	1433.666667	6	0.4105	0.589	3.546	2.95%	A12	
A10	A8	177	192	68	0.567	2.267	870.4	6	0.4105	0.357	3.903	3.25%	A10	
A8	A6	62	77	68	0.567	1.700	329.8	6	0.4105	0.135	4.038	3.37%	A8	
A6	A4	248	263	68	0.567	1.133	596.1333333	6	0.4105	0.245	4.283	3.57%	A6	
A4	A2	218	233	68	0.567	0.567	264.0666667	6	0.4105	0.108	4.391	3.66%	A4	
A9	A7	287	302	68	0.567	2.267	1369.066667	6	0.4105	0.562	3.050	2.54%	A9	
A7	A5	107	122	68	0.567	1.700	414.8	6	0.4105	0.170	3.220	2.68%	A7	
A5	A3	156	171	68	0.567	1.133	387.6	6	0.4105	0.159	3.379	2.82%	A5	
A3	A1	240	255	68	0.567	0.567	289	6	0.4105	0.119	3.498	2.92%	A3	
Total =														
A						952					4.391	3.66%		
MAX VOLTAGE DROP:											A	4.391	3.66%	

Lamp Wattage	Wattage	Driver/ Ballast Amps	Line Amps, Operating		
			120	240	480
Leotek Electronics- GCM1-60I-MV-30K-3R-XX-090	68	n/a	0.567	0.283	0.142

Obtain wire resistance from published data
Wire Size 6 ohms per 1000 ft 0.4105
Voltage Drop = (Amperes Accum.) * [(Length of section * 2wires)/1000] * Resistance wire per 1000 ft
Allow 5 to 10 ft allowance per connection or round up to the nearest 5 ft.

Park Circuit P

Voltage:	120	Volts
Number Wire System:	3	WIRE

- L1 (480V) -
- N -
- G -
Line Volts
120

Circuit A

From	To	Section Dist. (ft)	Dist. + Slack (ft)	Watts		Current (Amps)		Ampere-Feet	Wire Gage	Wire Resistance (Ohms/1000 FT)	Voltage Drop		% Drop	At Point
				At Point	Accum.	In Section	Accum.							
Service	P9	23	38	26.8	0.223	2.903	220.6533333	10	1.0380	0.229	0.229	0.19%	Service	
P9	P10	46	61	26.8	0.223	0.893	108.9866667	10	1.0380	0.113	0.342	0.29%	P9	
P10	P11	15	30	26.8	0.223	0.670	40.2	10	1.0380	0.042	0.384	0.32%	P10	
P11	P12	50	65	26.8	0.223	0.447	58.06666667	10	1.0380	0.060	0.444	0.37%	P11	
P12	P13	70	85	26.8	0.223	0.223	37.96666667	10	1.0380	0.039	0.484	0.40%	P12	
P9	P5	30	45	26.8	0.223	1.787	160.8	10	1.0380	0.167	0.396	0.33%	P9	
P5	P6	31	46	26.8	0.223	1.563	143.8266667	10	1.0380	0.149	0.545	0.45%	P5	
P6	P7	48	63	26.8	0.223	1.340	168.84	10	1.0380	0.175	0.720	0.60%	P6	
P7	P8	30	45	26.8	0.223	1.117	100.5	10	1.0380	0.104	0.825	0.69%	P7	
P8	P1	40	55	26.8	0.223	0.893	98.26666667	10	1.0380	0.102	0.927	0.77%	P8	
P1	P2	30	45	26.8	0.223	0.670	60.3	10	1.0380	0.063	0.989	0.82%	P1	
P2	P3	48	63	26.8	0.223	0.447	56.28	10	1.0380	0.058	1.048	0.87%	P2	
P3	P4	31	46	26.8	0.223	0.223	20.54666667	10	1.0380	0.021	1.069	0.89%	P3	
Total =														
A						348	2.903				1.069	0.89%		
MAX VOLTAGE DROP:											A	1.069	0.89%	

VDOT TDM says 3% max voltage drop to allow for expansion & field modifications. Assume no expansion on this project, so go slightly beyond 3%

Lamp Wattage	Wattage	Driver/ Ballast Amps	Line Amps, Operating		
			120	240	480
Sternberg lighting A670TSRLED-12L40TS-MDL008	26.8	n/a	0.223	0.112	0.056

Obtain wire resistance from published data
Wire Size 10 ohms per 1000 ft 1.0380
Voltage Drop = (Amperes Accum.) * [(Length of section * 2wires)/1000] * Resistance wire per 1000 ft
Allow 5 to 10 ft allowance per connection or round up to the nearest 5 ft.

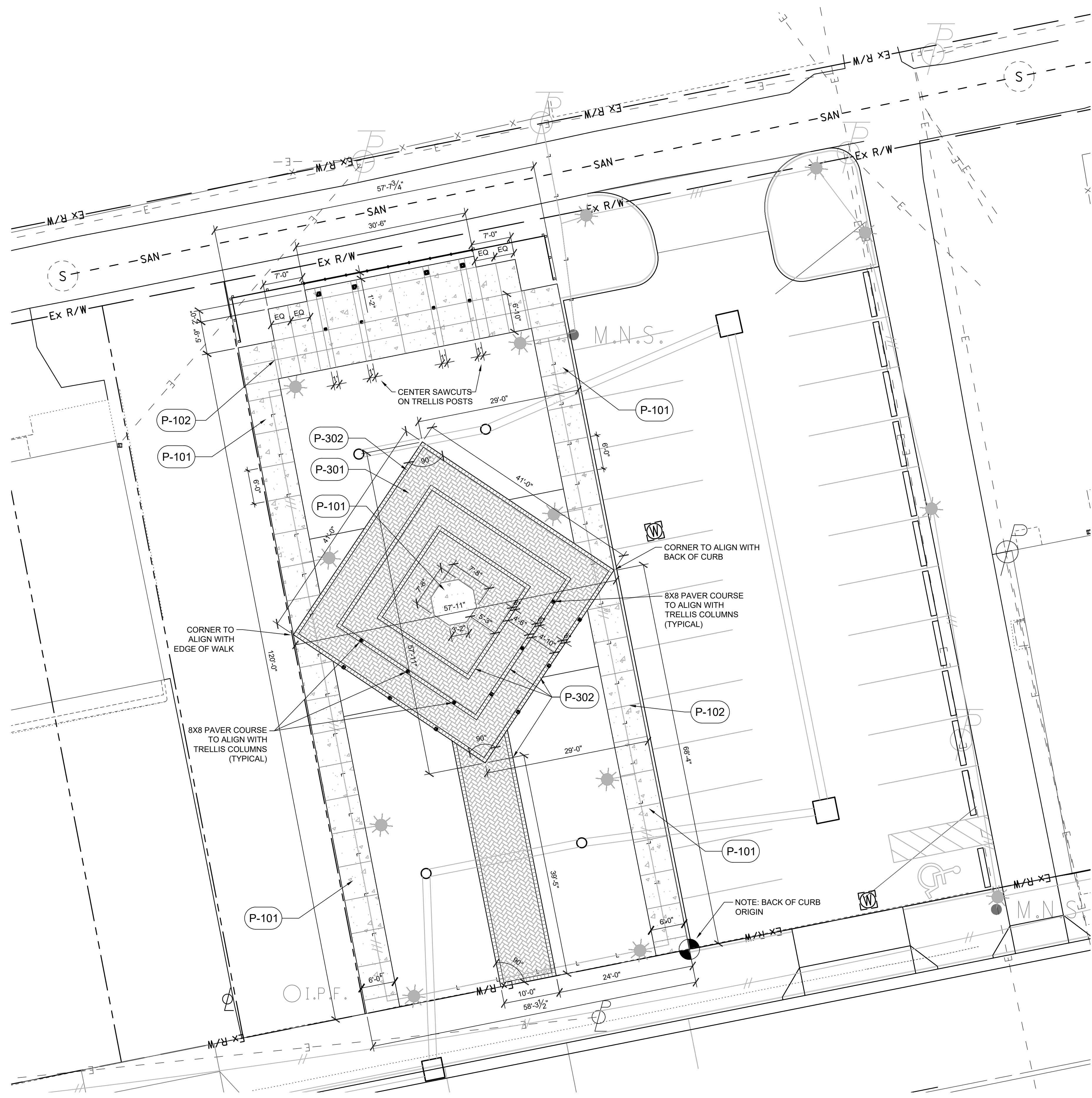

- GENERAL NOTES:**
- CONTRACTOR TO VERIFY ALL UTILITY LOCATIONS IN THE FIELD PRIOR TO BEGINNING WORK. CONTRACTOR IS RESPONSIBLE FOR ANY DAMAGE TO UTILITIES ASSOCIATED WITH WORK. UTILITIES SHALL BE REPAIRED TO SATISFACTION OF THE UTILITY OWNER AND/OR OPERATING AUTHORITY AT NO ADDITIONAL COST.
 - A MINIMUM OF 4" OF PLANTING SOIL @ TOPSOIL 1/2 MULCH AND SOIL CONDITIONER SHALL BE PLACED ON ALL AREAS TO BE SEEDED, SODDED AND PLANTED. PLANTING SOIL MIX SHALL BE FREE FROM SUBSOIL, VEGETATION, WEEDS OR ANY EXTRANEOUS OR DELETERIOUS MATERIALS LARGER THAN 1". REMOVE ANY UNSUITABLE AND EXCESS EXISTING TOPSOIL, AS DETERMINED BY SOILS ENGINEER, FROM THE SITE. FURNISH ANY ADDITIONAL SOIL AS NEEDED AT NO ADDITIONAL COST. ADDED PLANTING SOIL IS TO BE INCORPORATED INTO EXISTING.
 - IN CASE OF DISCREPANCIES BETWEEN THE PLAN AND THE PLANT LIST, THE PLAN SHALL DICTATE. IF IN QUESTION, CONTACT THE LANDSCAPE ARCHITECT.
 - ALL PLANTING BEDS SHALL HAVE A 3" THICK LAYER OF SHREDED HARDWOOD BARK MULCH. NO UTILITY MULCH OR PROCESSED TREE TRIMMINGS WILL BE ALLOWED. ALL PLANTING BEDS SHALL HAVE PRE-EMERGENT HERBICIDE APPLIED AS PER MANUFACTURER'S RECOMMENDATION, AFTER INSTALLATION IS COMPLETE.
 - FINAL PLACEMENT OF PLANT MATERIALS, ETC. SHALL BE APPROVED BY LANDSCAPE ARCHITECT AND OWNER BEFORE PLANTING OPERATIONS ARE TO PROCEED. ALL TREE LOCATIONS SHALL BE MARKED WITH A WOODEN STAKE INDICATING VARIETY AND SIZE OF TREE.
 - NO SUBSTITUTIONS OF PLANT MATERIAL WILL BE ALLOWED. IF PLANTS ARE SHOWN TO BE UNAVAILABLE, THE CONTRACTOR SHALL NOTIFY LANDSCAPE ARCHITECT AND OWNER PRIOR TO BID DATE IN WRITING. ALL PLANTS SHALL BE INSPECTED AND TAGGED WITH PROJECT IDENTIFICATION AT NURSERY OR CONTRACTOR'S OPERATION PRIOR TO MOVING TO JOB SITE. PLANTS MAY ALSO BE INSPECTED AND APPROVED OR REJECTED ON THE JOB SITE.
 - ALL PLANTS ARE TO MEET OR EXCEED AMERICAN STANDARDS FOR NURSERY STOCK, CURRENT EDITION, AS SET FORTH BY AMERICAN ASSOCIATION OF NURSERYMEN.
 - PLANTINGS SHOULD BE INSTALLED BETWEEN APRIL 1ST AND MAY 31ST, OR BETWEEN SEPTEMBER 1ST AND OCTOBER 31ST TO AVOID UNFAVORABLE WEATHER CONDITIONS. LANDSCAPE AND TURF PLANTED OUTSIDE OF THESE PERIODS WILL REQUIRE ADDITIONAL MEASURES TO MAINTAIN ACCEPTABLE HEALTH AT NO ADDITIONAL COST TO THE CLIENT.
 - PLANTS AND ALL OTHER MATERIALS TO BE STORED ON SITE WILL BE PLACED WHERE THEY WILL NOT CONFLICT WITH CONSTRUCTION AND AS DIRECTED BY OWNER.
 - ALL NEW LANDSCAPE PLANTINGS SHALL BE GUARANTEED FOR A PERIOD OF ONE YEAR FOLLOWING FINAL INSPECTION BY LANDSCAPE ARCHITECT AND OWNER. AT END OF THIS PERIOD, PLANT MATERIAL TERMED DEAD OR UNSATISFACTORY BY LANDSCAPE ARCHITECT OR OWNER SHALL BE REPLACED AT NO ADDITIONAL CHARGE BY THE LANDSCAPE CONTRACTOR.
 - ALL DISTURBED LAWN AREAS SHALL BE SEEDED OR SODDED AS SHOWN PER THE LANDSCAPE AND EROSION CONTROL PLANS.
 - LAWN AND SOD AREAS ARE TO BE GRADED UNIFORMLY WITHOUT ANY UNDULATIONS OR IRREGULARITIES IN THE SURFACE PRIOR TO ANY SEED OR SOD WORK.
 - ALL LAWN IS TO BE A BLEND PER THE PLANT SCHEDULE. SEED AREAS ARE TO HAVE 0% NOXIOUS WEED AND FREE OF DISEASE.
 - PROTECT LAWN SEEDED AREAS WITH STRAW MULCH. SPREAD MULCH UNIFORMLY AT A MINIMUM RATE OF 2 TONS PER ACRE TO FORM A CONTINUOUS BLANKET 1 1/2 INCHES IN LOOSE THICKNESS OVER SEEDED AREAS.
 - BEFORE EXCAVATION, IF THERE IS NOT A CLEAN AND OR CLEAR SEPARATION OF EXISTING CONDITIONS AND BUILDING FOUNDATION PAUSE WORK AND CONSULT CITY REPRESENTATIVE AND DESIGN TEAM. DO NOT REMOVE ANY MATERIAL THAT MAY UNDERMINE OR DAMAGE BUILDING FOUNDATIONS.

PAVING SCHEDULE

CODE	DESCRIPTION	QTY	DETAIL
CONCRETE			
P-101	4" CIP CONCRETE, SAWCUT CONTROL JOINTS, LOCATE AND ORIENT AS INDICATED, LIGHT BROOM FINISH, SEE DETAIL AND SPECIFICATIONS	2,044 sf	4/54
P-102	CONTROL JOINT, (TYP) LOCATE AND ORIENT AS INDICATED, SEE DETAIL		5/54
UNIT PAVING			
P-301	PAVER FIELD, HERRINGBONE PATTERN, BELDEN 470-479 MEDIUM RANGE, SMOOTH PAVERS, SEE DETAIL AND SPECIFICATIONS	1,689 sf	1/54
P-302	PAVER SOLDIER COURSING, BELDEN SANDHILL 8X8 PAVER, SEE DETAIL AND SPECIFICATIONS	667 sf	1/54

GEOTECHNICAL REPORT INDICATES THAT UNDOCUMENTED FILL AND BURIED STRUCTURES WERE ENCOUNTERED THROUGHOUT THE SITE. WHERE A BURIED STRUCTURE IS FOUND DURING CONSTRUCTION, COMPLETE REMOVAL IS REQUIRED AT NO ADDITIONAL COST TO THE OWNER. REPLACE WITH STRUCTURAL FILL MATERIAL AS OUTLINED IN THE GEOTECHNICAL REPORT.

HARDSCAPE PLAN

DESIGN AGENCY
AMERICAN STRUCTUREPOINT INC.

DESIGNER
ALM

REVIEWER
KAA 08-22-25

PROJECT ID
2024.02405

SUBSET	TOTAL
SHEET	TOTAL
47	64

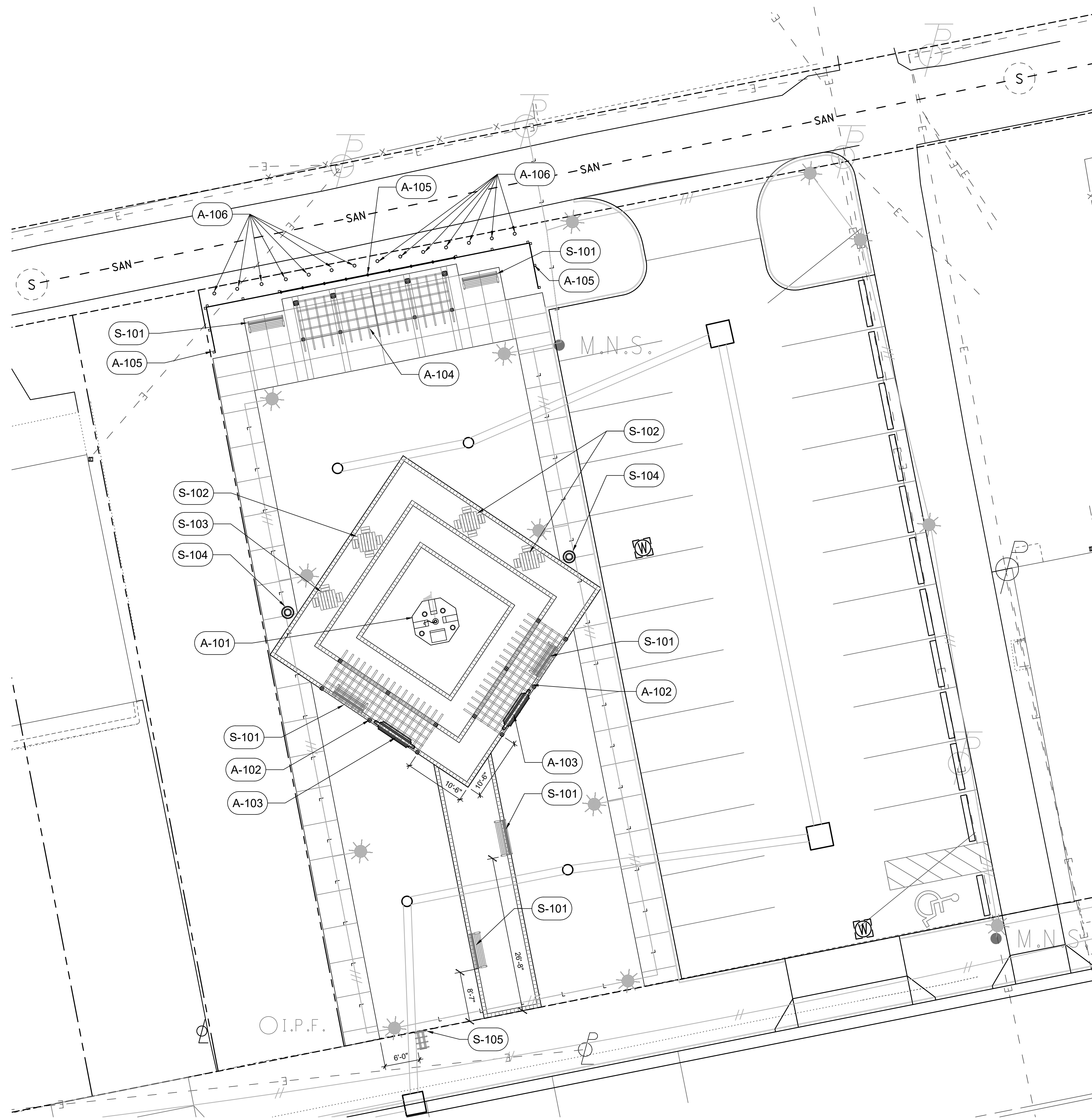

- GENERAL NOTES:**
- CONTRACTOR TO VERIFY ALL UTILITY LOCATIONS IN THE FIELD PRIOR TO BEGINNING WORK. CONTRACTOR IS RESPONSIBLE FOR ANY DAMAGE TO UTILITIES ASSOCIATED WITH WORK. UTILITIES SHALL BE REPAIRED TO SATISFACTION OF THE UTILITY OWNER AND/OR OPERATING AUTHORITY AT NO ADDITIONAL COST.
 - A MINIMUM OF 4" OF PLANTING SOIL (TOPSOIL + MULCH AND SOIL CONDITIONER) SHALL BE PLACED ON ALL AREAS TO BE SEEDDED, SODDED AND PLANTED. PLANTING SOIL MIX SHALL BE FREE FROM SUBSOIL, VEGETATION, WEEDS OR ANY EXTRANEUS OR DELETERIOUS MATERIALS LARGER THAN 1". REMOVE ANY UNSUITABLE AND EXCESS EXISTING TOPSOIL, AS DETERMINED BY SOILS ENGINEER FROM THE SITE. FURNISH ANY ADDITIONAL SOIL AS NEEDED AT NO ADDITIONAL COST. ADDED PLANTING SOIL IS TO BE INCORPORATED INTO EXISTING.
 - IN CASE OF DISCREPANCIES BETWEEN THE PLAN AND THE PLANT LIST, THE PLAN SHALL DICTATE. IF IN QUESTION, CONTACT THE LANDSCAPE ARCHITECT.
 - ALL PLANTING BEDS SHALL HAVE A 3" THICK LAYER OF SHREDDED HARDWOOD BARK MULCH. NO UTILITY MULCH OR PROCESSED TREE TRIMMINGS WILL BE ALLOWED. ALL PLANTING BEDS SHALL HAVE PRE-EMERGENT HERBICIDE APPLIED AS PER MANUFACTURERS RECOMMENDATION, AFTER INSTALLATION IS COMPLETE.
 - FINAL PLACEMENT OF PLANT MATERIALS, ETC. SHALL BE APPROVED BY LANDSCAPE ARCHITECT AND OWNER BEFORE PLANTING OPERATIONS ARE TO PROCEED. ALL TREE LOCATIONS SHALL BE MARKED WITH A WOODEN STAKE INDICATING VARIETY AND SIZE OF TREE.
 - NO SUBSTITUTIONS OF PLANT MATERIAL WILL BE ALLOWED. IF PLANTS ARE SHOWN TO BE UNAVAILABLE, THE CONTRACTOR SHALL NOTIFY LANDSCAPE ARCHITECT AND OWNER PRIOR TO BID DATE IN WRITING. ALL PLANTS SHALL BE INSPECTED AND TAGGED WITH PROJECT IDENTIFICATION AT NURSERY OR CONTRACTOR'S OPERATION PRIOR TO MOVING TO JOB SITE. PLANTS MAY ALSO BE INSPECTED AND APPROVED OR REJECTED ON THE JOB SITE.
 - ALL PLANTS ARE TO MEET OR EXCEED AMERICAN STANDARDS FOR NURSERY STOCK, CURRENT EDITION, AS SET FORTH BY AMERICAN ASSOCIATION OF NURSERYMEN.
 - PLANTINGS SHOULD BE INSTALLED BETWEEN APRIL 1ST AND MAY 31ST, OR BETWEEN SEPTEMBER 1ST AND OCTOBER 31ST TO AVOID UNFAVORABLE WEATHER CONDITIONS. LANDSCAPE AND TURF PLANTED OUTSIDE OF THESE PERIODS WILL REQUIRE ADDITIONAL MEASURES TO MAINTAIN ACCEPTABLE HEALTH AT NO ADDITIONAL COST TO THE CLIENT.
 - PLANTS AND ALL OTHER MATERIALS TO BE STORED ON SITE WILL BE PLACED WHERE THEY WILL NOT CONFLICT WITH CONSTRUCTION AND AS DIRECTED BY OWNER.
 - ALL NEW LANDSCAPE PLANTINGS SHALL BE GUARANTEED FOR A PERIOD OF ONE YEAR FOLLOWING FINAL INSPECTION BY LANDSCAPE ARCHITECT AND OWNER. AT END OF THIS PERIOD, PLANT MATERIAL TERMED DEAD OR UNSATISFACTORY BY LANDSCAPE ARCHITECT OR OWNER SHALL BE REPLACED AT NO ADDITIONAL CHARGE BY THE LANDSCAPE CONTRACTOR.
 - ALL DISTURBED LAWN AREAS SHALL BE SEEDDED OR SODDED AS SHOWN PER THE LANDSCAPE AND EROSION CONTROL PLANS.
 - LAWN AND SOD AREAS ARE TO BE GRADED UNIFORMLY WITHOUT ANY UNDULATIONS OR IRREGULARITIES IN THE SURFACE PRIOR TO ANY SEED OR SOD WORK.
 - ALL LAWN IS TO BE A BLEND PER THE PLANT SCHEDULE. SEED AREAS ARE TO HAVE 0% NOXIOUS WEED AND FREE OF DISEASE.
 - PROTECT LAWN SEEDDED AREAS WITH STRAW MULCH. SPREAD MULCH UNIFORMLY AT A MINIMUM RATE OF 2 TONS PER ACRE TO FORM A CONTINUOUS BLANKET 1/2 INCHES IN LOOSE THICKNESS OVER SEEDDED AREAS.
 - BEFORE EXCAVATION, IF THERE IS NOT A CLEAN AND OR CLEAR SEPARATION OF EXISTING CONDITIONS AND BUILDING FOUNDATION PAUSE WORK AND CONSULT CITY REPRESENTATIVE AND DESIGN TEAM. DO NOT REMOVE ANY MATERIAL THAT MAY UNDERMINE OR DAMAGE BUILDING FOUNDATIONS.

REFERENCE NOTES SCHEDULE

CODE	DESCRIPTION	DETAIL
AMENITY		
A-101	MONUMENT, INCLUDES FLAGPOLE, PRECAST CONCRETE PILLARS (TYP OF 3), AND MARBLE TABLET. LOCATE AND ORIENT AS INDICATED, SEE BASIS OF DESIGN AND ASSOCIATED DETAILS ON SHEET 57	01/57
A-102	SMALL ALUMINUM TRELLIS, (TYPICAL OF 2). SEE SMALL TRELLIS BASIS OF DESIGN AND ASSOCIATED DETAILS ON SHEET 56. BID AS ALTERNATE 1	01/56
A-103	SWINGING BENCH, MAGLIN MOP-9000-00388 (BASE BID = TYP OF 2, ALTERNATE BID = ADDITIONAL 2 SWINGS TO REPLACE BENCHES), SEE DETAIL SHEET 56 AND SPECIFICATIONS, 4 SWINGS BASE BID. IF ALTERNATE 3 IS SELECTED SWING COUNT GOES FROM 4 TO 2.	5/56
A-104	LARGE ALUMINUM TRELLIS, (TYPICAL OF 1). SEE LARGE TRELLIS BASIS OF DESIGN AND ASSOCIATED DETAILS ON SHEET 59. BID AS ALTERNATE 2	6/59
A-105	SCREEN FENCE, SEE SCREEN FENCE BASIS OF DESIGN AND ASSOCIATED DETAILS ON SHEET 59	01/59
A-106	STEEL PIPE BOLLARD, BLACK, LOCATE AND ORIENT AS INDICATED, SEE DETAIL AND SPECIFICATIONS	6/56
SITE FURNISHINGS		
S-101	BENCH, MAGLIN MBE-0720-00137, BLACK, SURFACE MOUNT, LOCATE AND ORIENT AS INDICATED, SEE SPECIFICATIONS	
S-102	CLUSTER SEATING, MAGLIN MTB-0400-00062, BLACK, SURFACE MOUNT, LOCATE AND ORIENT AS INDICATED, SEE SPECIFICATIONS	
S-103	ACCESSIBLE CLUSTER SEATING, MAGLIN MTB-0400-00065, BLACK, SURFACE MOUNT, LOCATE AND ORIENT AS INDICATED, SEE SPECIFICATIONS	
S-104	32 GAL. TRASH CONTAINER, MAGLIN MTR-0200-00020, BLACK, SURFACE MOUNT, LOCATE AND ORIENT AS INDICATED, SEE SPECIFICATIONS	
S-105	BIKE RACK, MAGLIN MBR-0350-00001, BLACK, SURFACE MOUNT, LOCATE AND ORIENT AS INDICATED, SEE SPECIFICATIONS	

- BID ALTERNATES:**
- ADD TWO SMALL TRELLISES A-102
 - ADD LARGE TRELLIS
 - CHANGE 2 SWINGS A-103 TO 2 BENCHES S101

GEOTECHNICAL REPORT INDICATES THAT UNDOCUMENTED FILL AND BURIED STRUCTURES WERE ENCOUNTERED THROUGHOUT THE SITE. WHERE A BURIED STRUCTURE IS FOUND DURING CONSTRUCTION, COMPLETE REMOVAL IS REQUIRED AT NO ADDITIONAL COST TO THE OWNER. REPLACE WITH STRUCTURAL FILL MATERIAL AS OUTLINED IN THE GEOTECHNICAL REPORT.

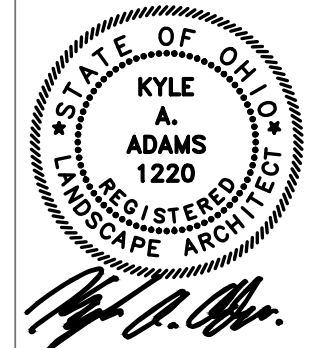
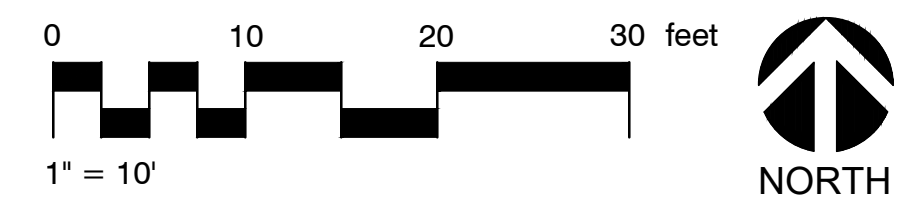

NOTE: BASIS OF DESIGN ONLY. FOOTERS TO BE COORDINATED. CONTRACTOR TO SUBMIT STRUCTURAL ENGINEERED STAMPED DRAWINGS TO BE REVIEWED BY THE OWNER/ARCHITECT

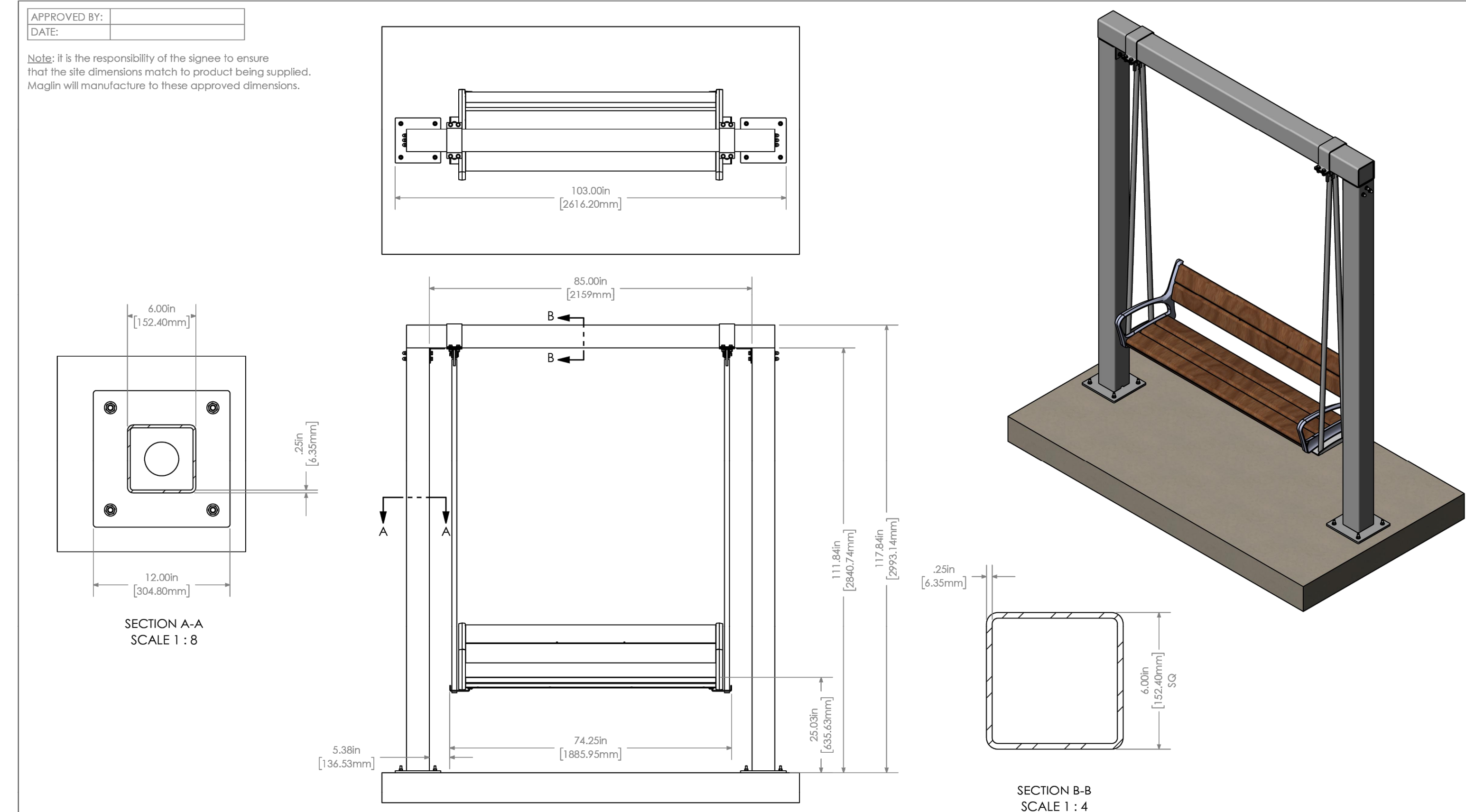

	360 ANGLE	THE INFORMATION CONTAINED IN THIS DRAWING IS THE SOLE PROPERTY OF MAGLIN. NO PART OF THIS DRAWING IS TO BE REPRODUCED OR TRANSMITTED IN ANY FORM OR BY ANY MEANS WITHOUT THE WRITTEN PERMISSION OF MAGLIN. SITE FURNITURE IS PROHIBITED.	DESCRIPTION: SWINGING BENCH, STRAIGHT, 6FT L, IPE WOOD, LR SEAT AND BACK, TWO POST W/CROSS BEAM FRAME SUPPORT & RODS	WISOR: 5348.91185	DATE: 23-Apr-2025	SCALE (A): 1:24
	MANUFACTURING TOLERANCES UNLESS OTHERWISE SPECIFIED:		PART ID: MCP-9000-00326	WISOR: 5348.91185	DATE: 23-Apr-2025	SCALE (A): 1:24
	UNITS: IMPERIAL		DWG. ID: CUSTOM_APR_MCP-9000-00326	REV: D04		SHEET: 1 OF 2
	FRACTIONS: 1/4, 1/2, 3/4, 1/8, 1/16					
	SCREENS: 1/4, 1/2, 3/4, 1/8, 1/16					
	WELDING: 1/4, 1/2, 3/4, 1/8, 1/16					

8 MAGLIN SWING BENCH
NTS



7 SMALL TRELLIS - Basis of Design: Vizor
NTS

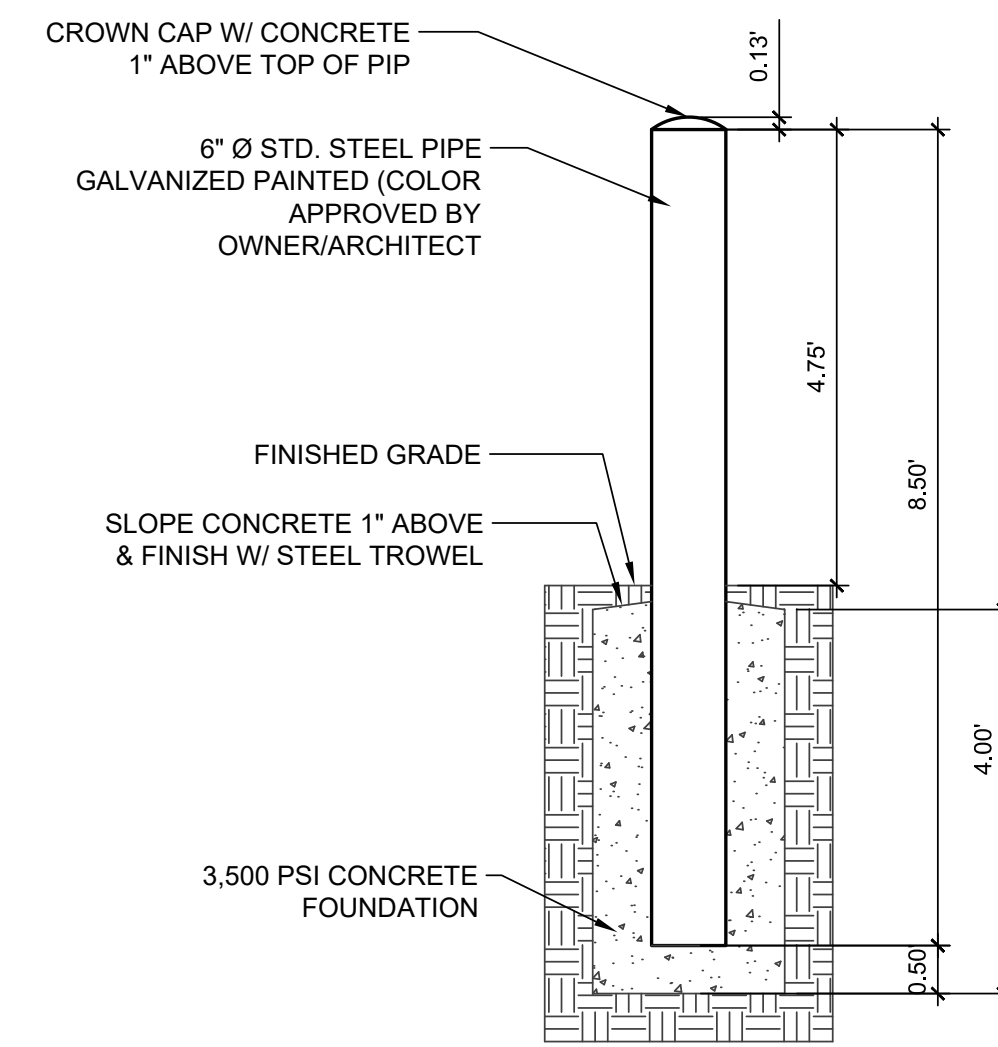

6 PIPE BOLLARD
1/2" = 1'-0" P-24-BAI-54

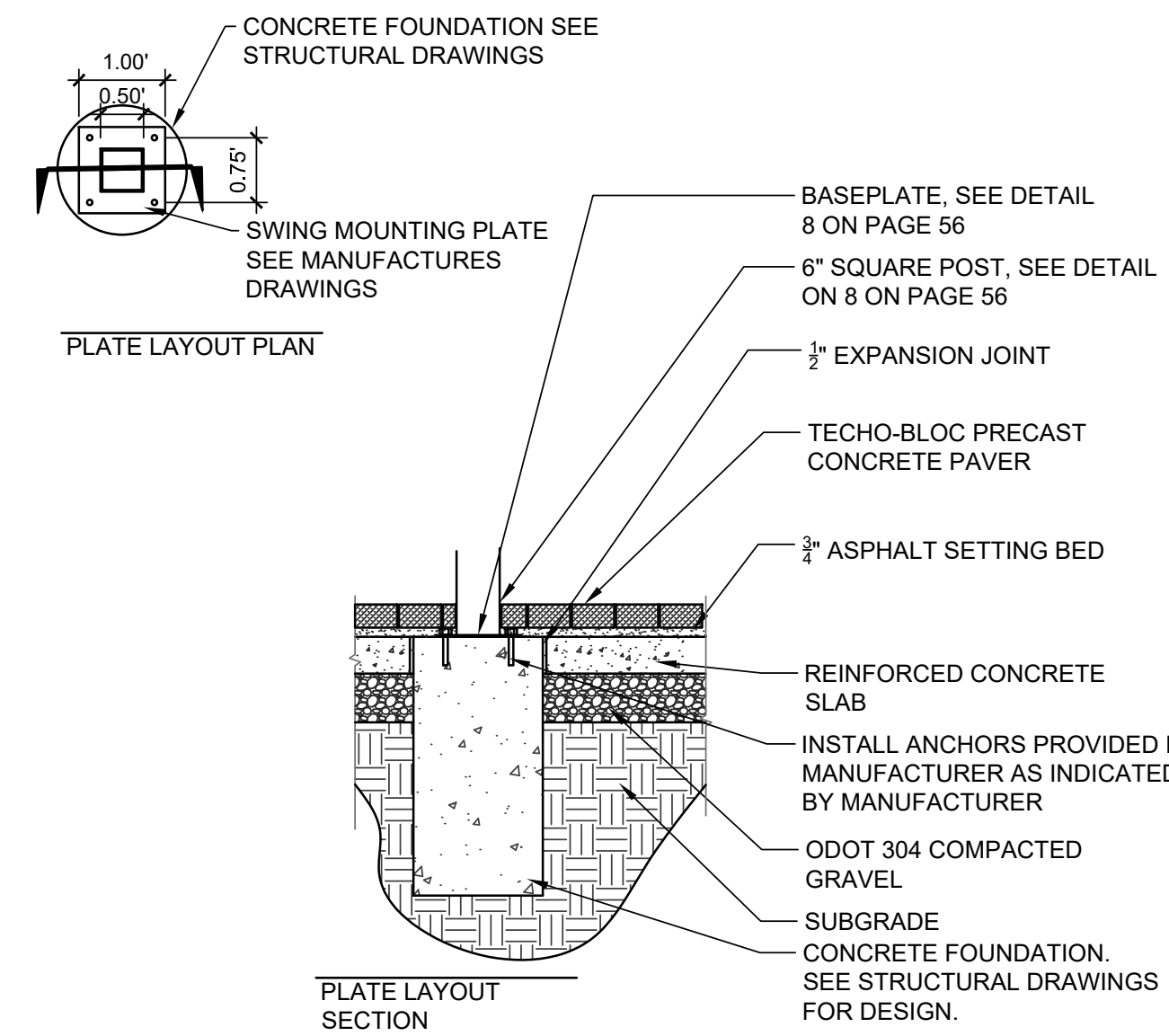

5 SWING MOUNTING
1/2" = 1'-0" P-24-BAI-43

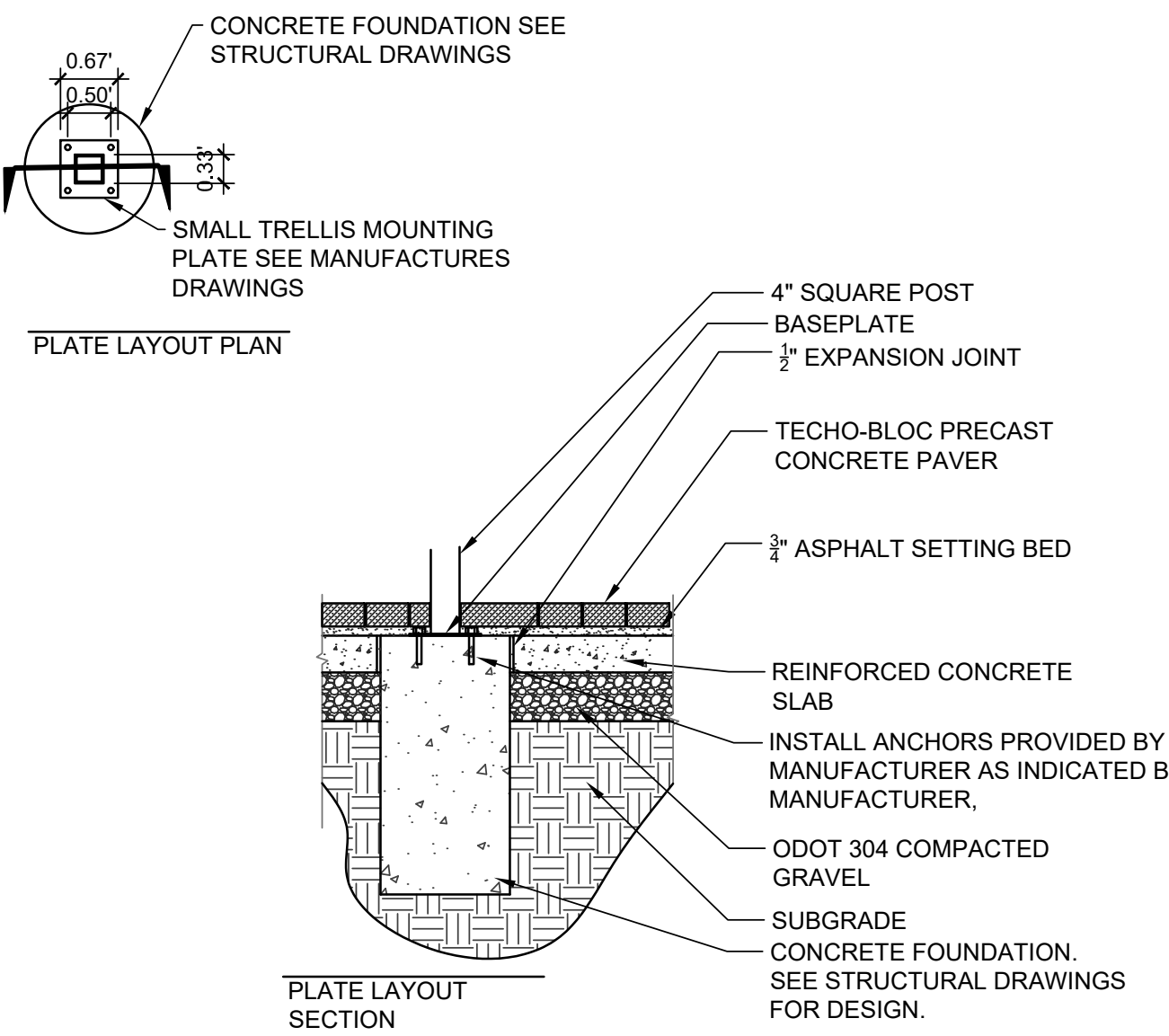

4 SMALL TRELLIS MOUNTING
1/2" = 1'-0" P-24-BAI-44

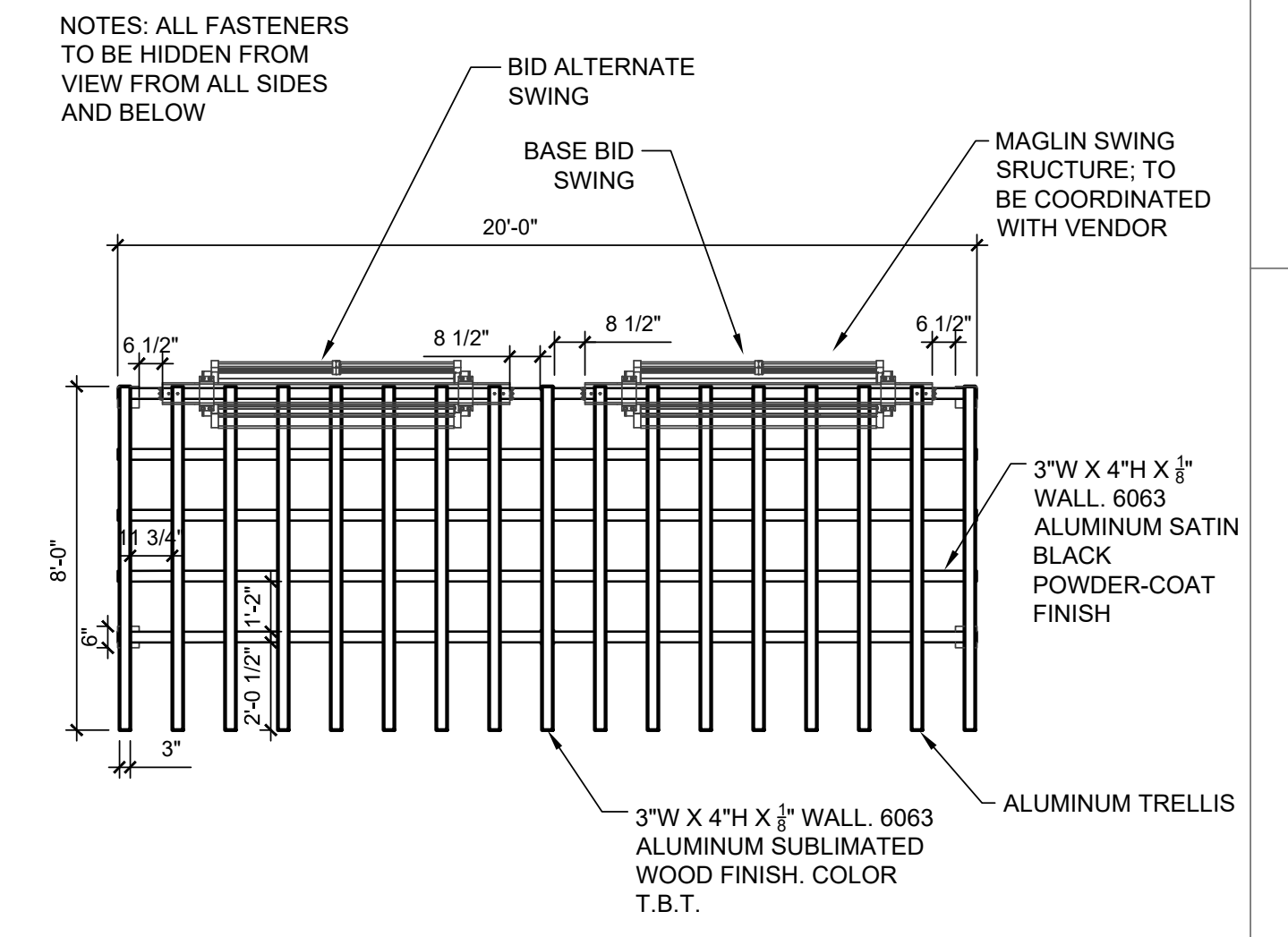

03 SMALL TRELLIS LAYOUT PLAN
1/4" = 1'-0" P-24-BAI-28

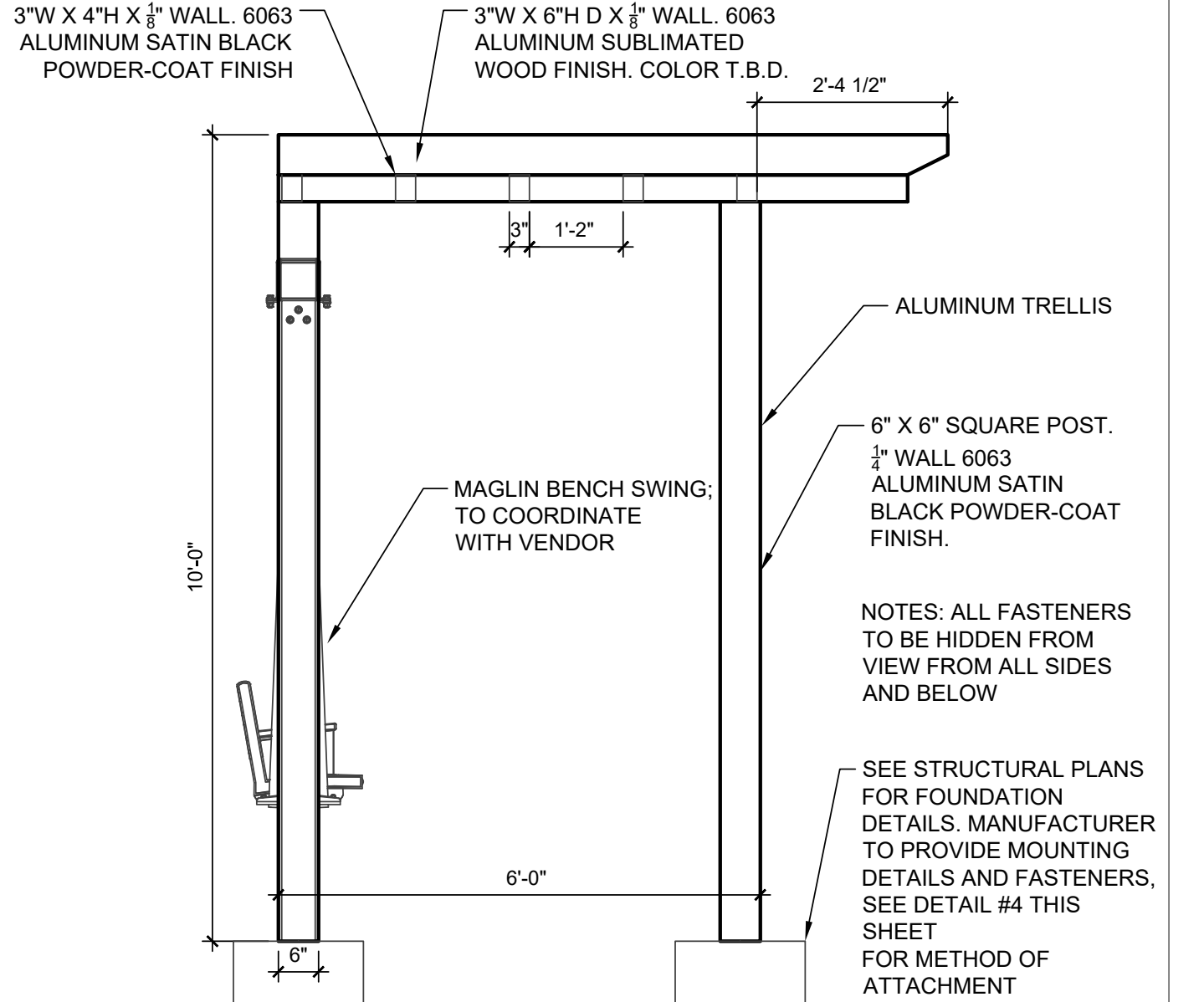

02 SMALL TRELLIS SIDE ELEVATION
1/2" = 1'-0" P-24-BAI-30

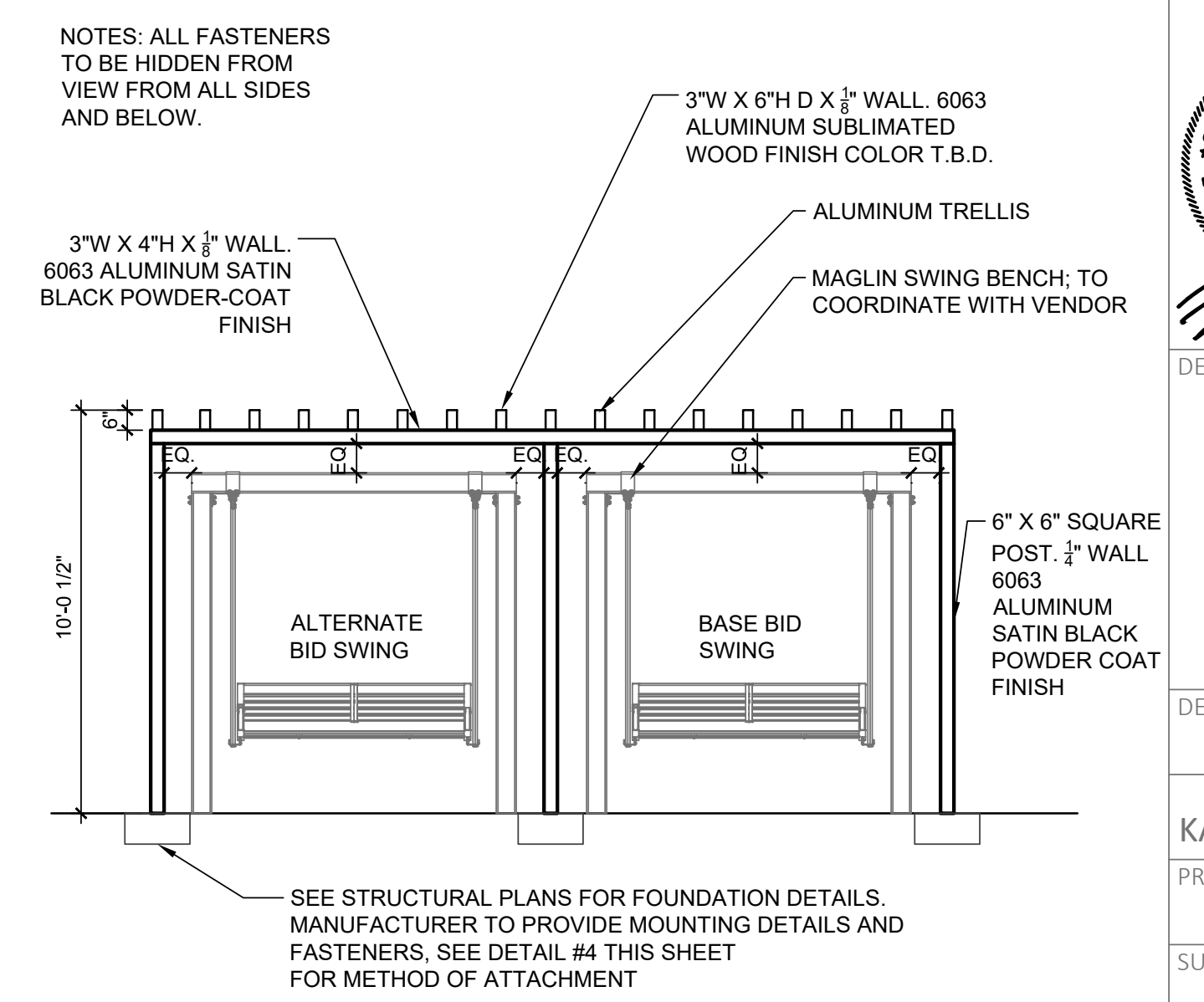

01 SMALL TRELLIS FRONT ELEVATION
1/4" = 1'-0" P-24-BAI-29

AMENITIES DETAILS

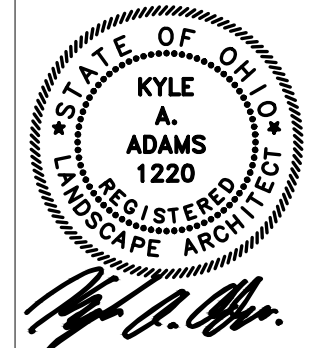

DESIGN AGENCY	AMERICAN STRUCTUREPOINT INC.
DESIGNER	ALM
REVIEWER	KAA
PROJECT ID	2024.02405
SUBSET	TOTAL
SHEET	TOTAL
50	64

CTY-RTE-SECTION

DRAWING FILE: \\volunamp\Projects\2024\02405\Construction Documents\2024.02405.LA.L200.SAP.dwg
PLOT DATE: 10/7/2025 10:51 AM
PLOT SCALE: 1:1
EDIT DATE: 7/14/2025
EDITED BY: AMENICHACA

NOTE: BASIS OF DESIGN ONLY. FOOTERS TO BE COORDINATED. CONTRACTOR TO SUBMIT STRUCTURAL ENGINEERED STAMPED DRAWINGS TO BE REVIEWED BY THE OWNER/ARCHITECT



09 BRASS EMBLEM DESIGNS
NTS

08 MONUMENT - BASIS OF DESIGN
NTS

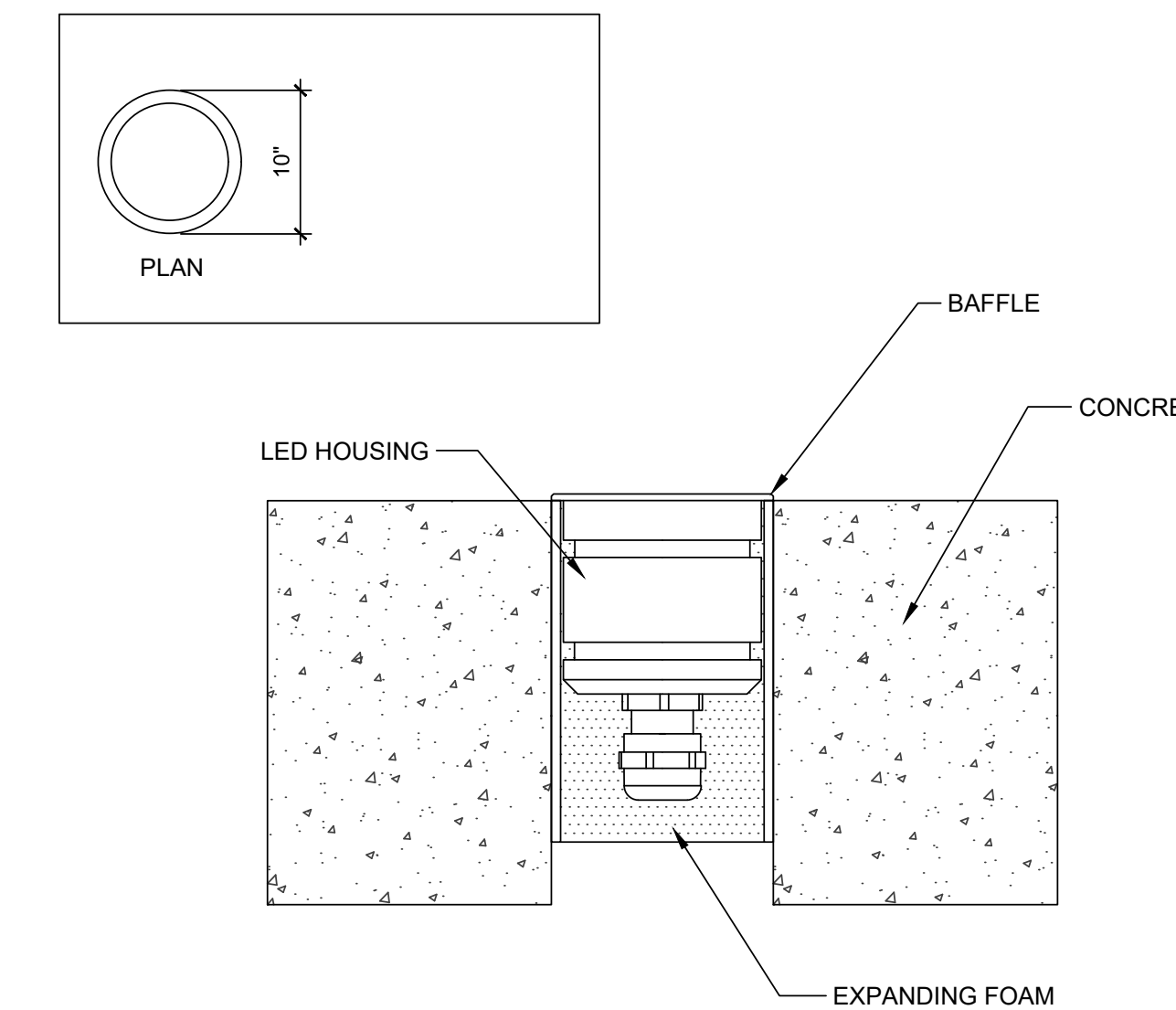

07 RECESSED OUTDOOR 9" LED LIGHT
3/4" = 1'-0"

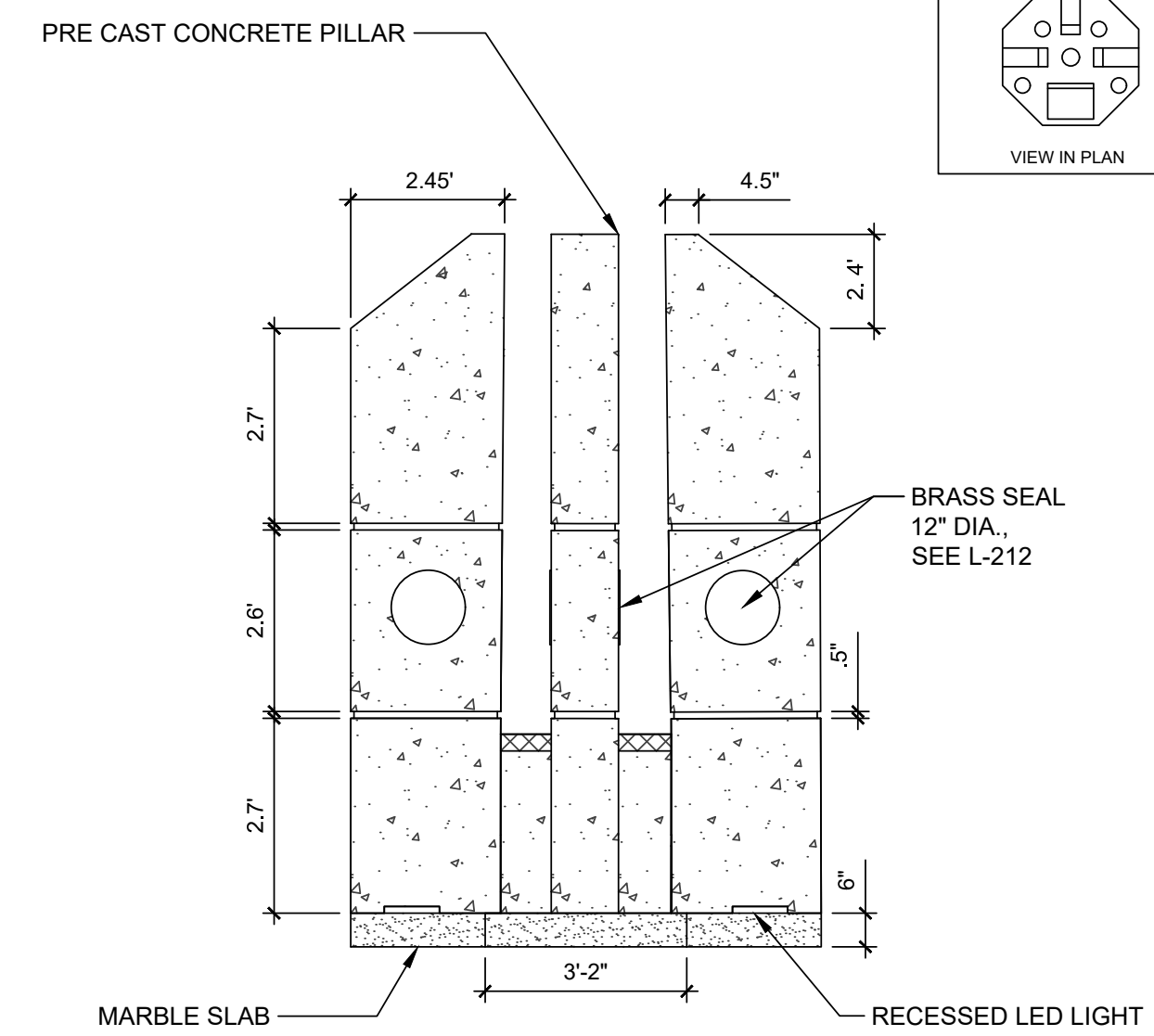

06 MONUMENT - BACK
3/4" = 1'-0"

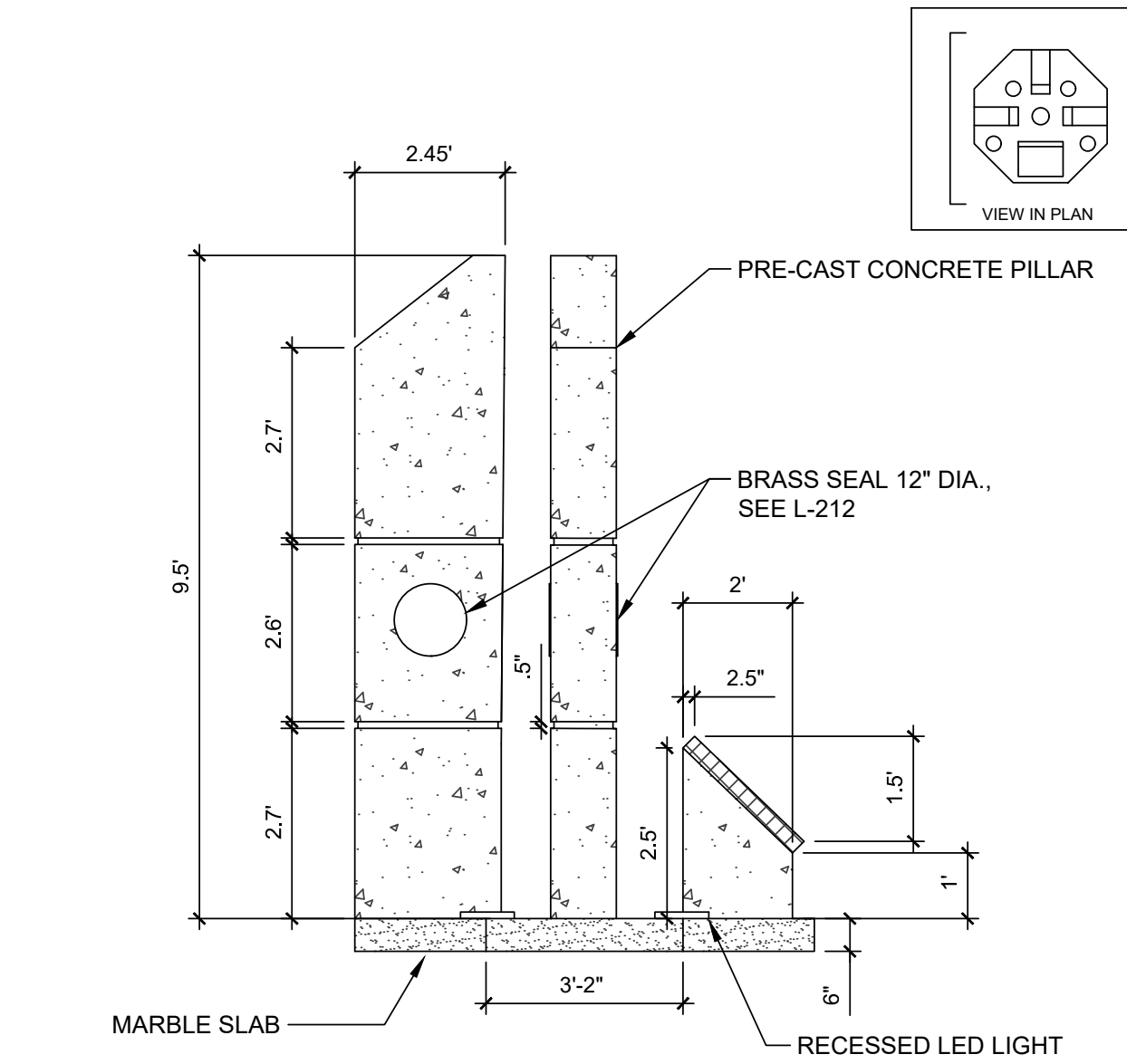

05 MONUMENT - SIDE 2
3/4" = 1'-0"

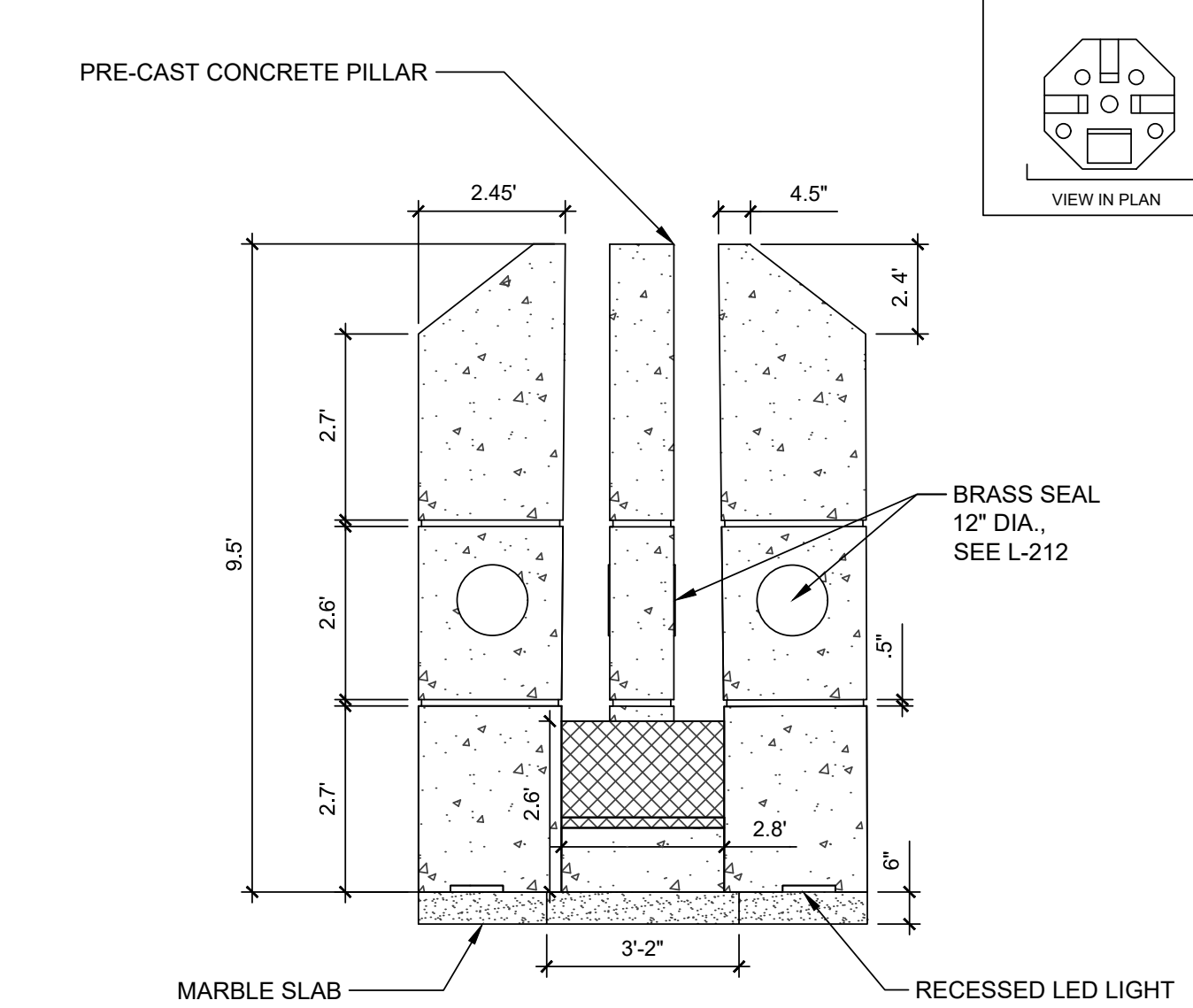

04 MONUMENT - FRONT
3/4" = 1'-0"

FLAGPOLE - TITAN INTERNAL HALYARD BY CONCORD AMERICAN FLAGPOLE - 20' HT. - W POLE LED 02 UPLIGHT ATTACHMENT, LOCATE AND ORIENT AS INDICATED, INSTALL PER MANUFACTURERS DETAIL

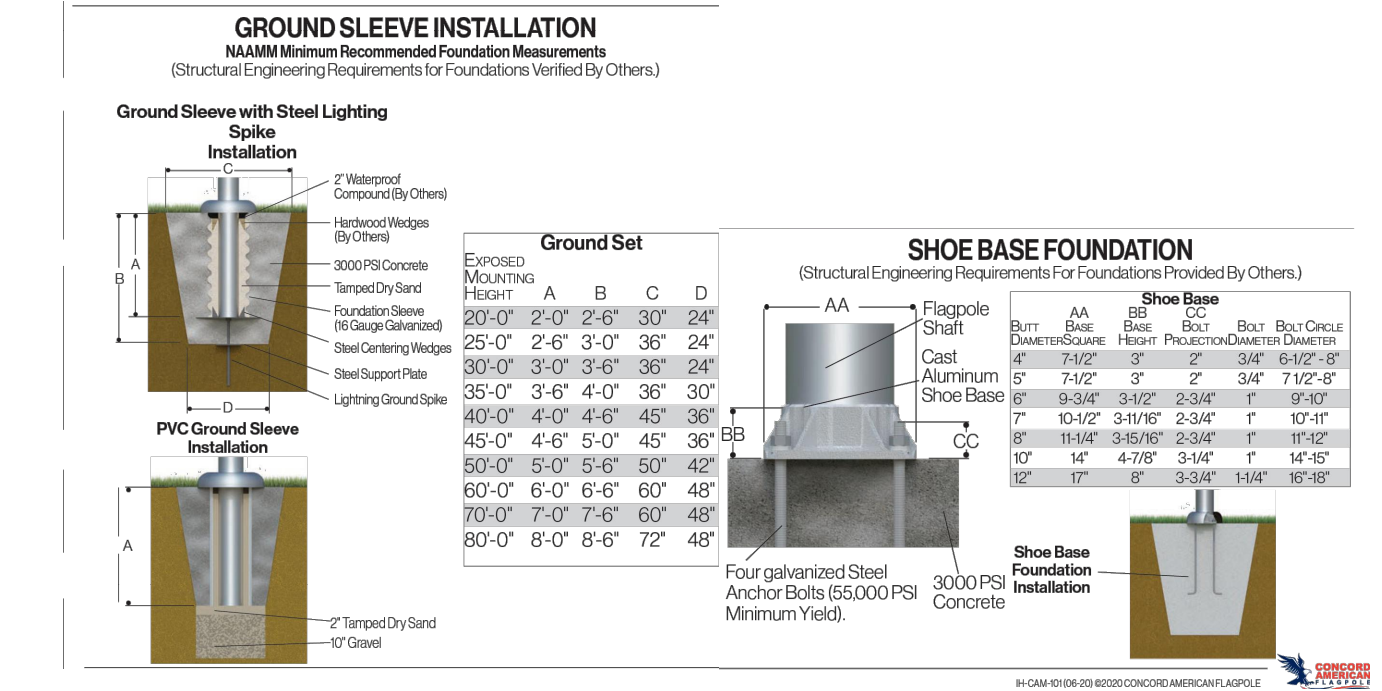

03 FLAG POLE FOUNDATION - BY CONCORD AMERICAN
SCALE: NTS

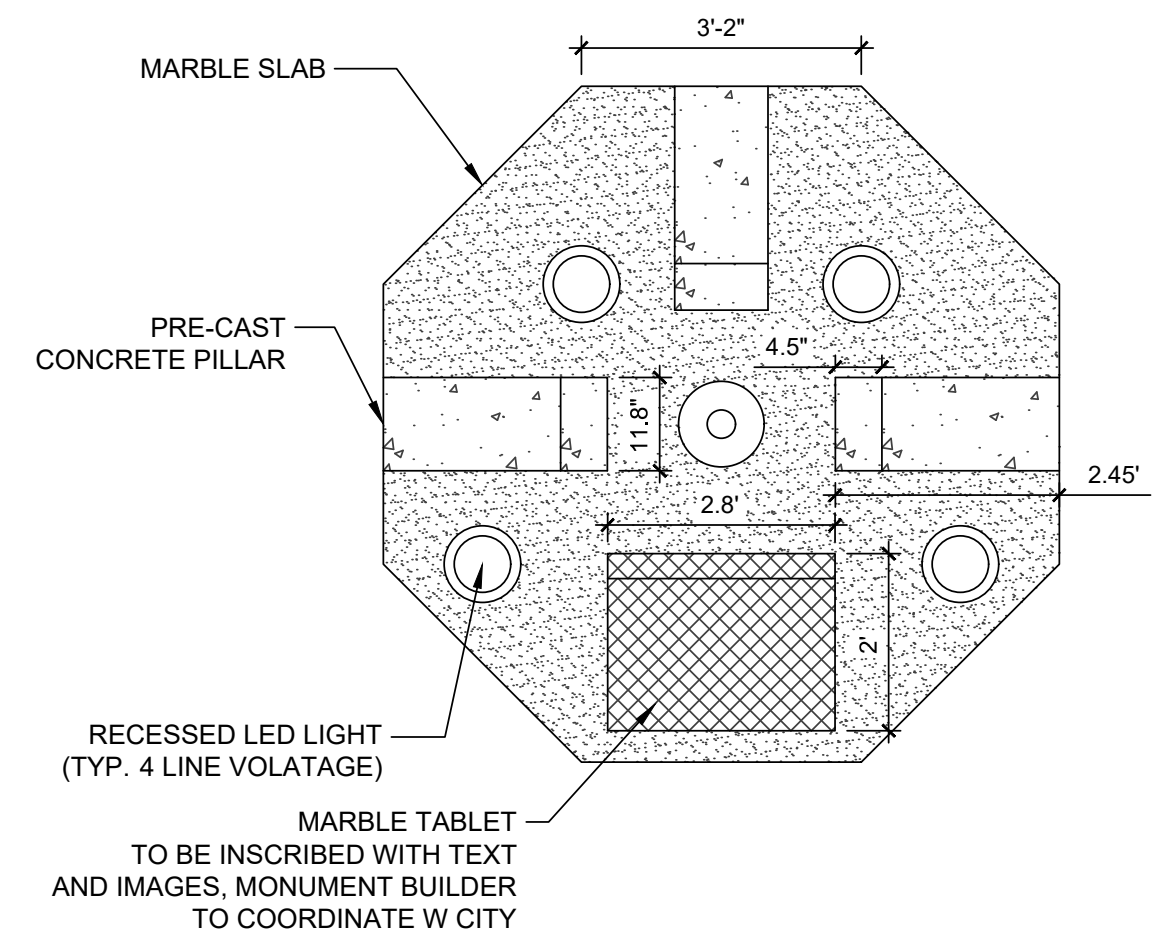

02 MONUMENT PLAN
3/4" = 1'-0"

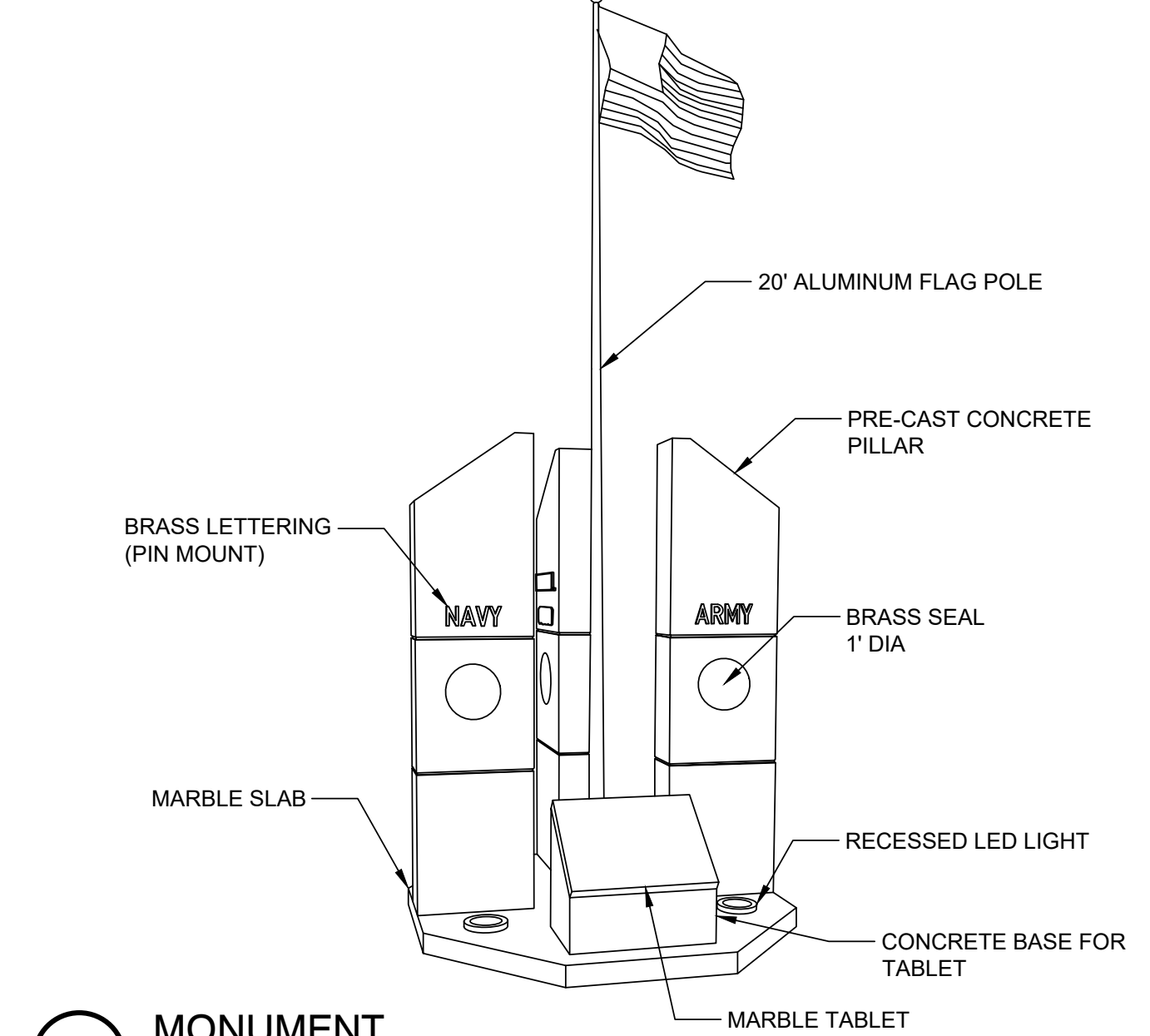

01 MONUMENT
3/4" = 1'-0"

AMENITIES DETAILS

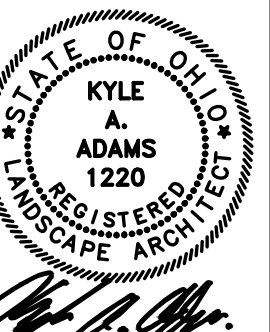

DESIGN AGENCY



DESIGNER
ALM

REVIEWER
KAA 08-22-25

PROJECT ID
2024.02405

SUBSET TOTAL

SHEET TOTAL
51 64

1 PIN MOUNTED LETTERING AND SEAL - ARMY
3/4" = 1'-0"

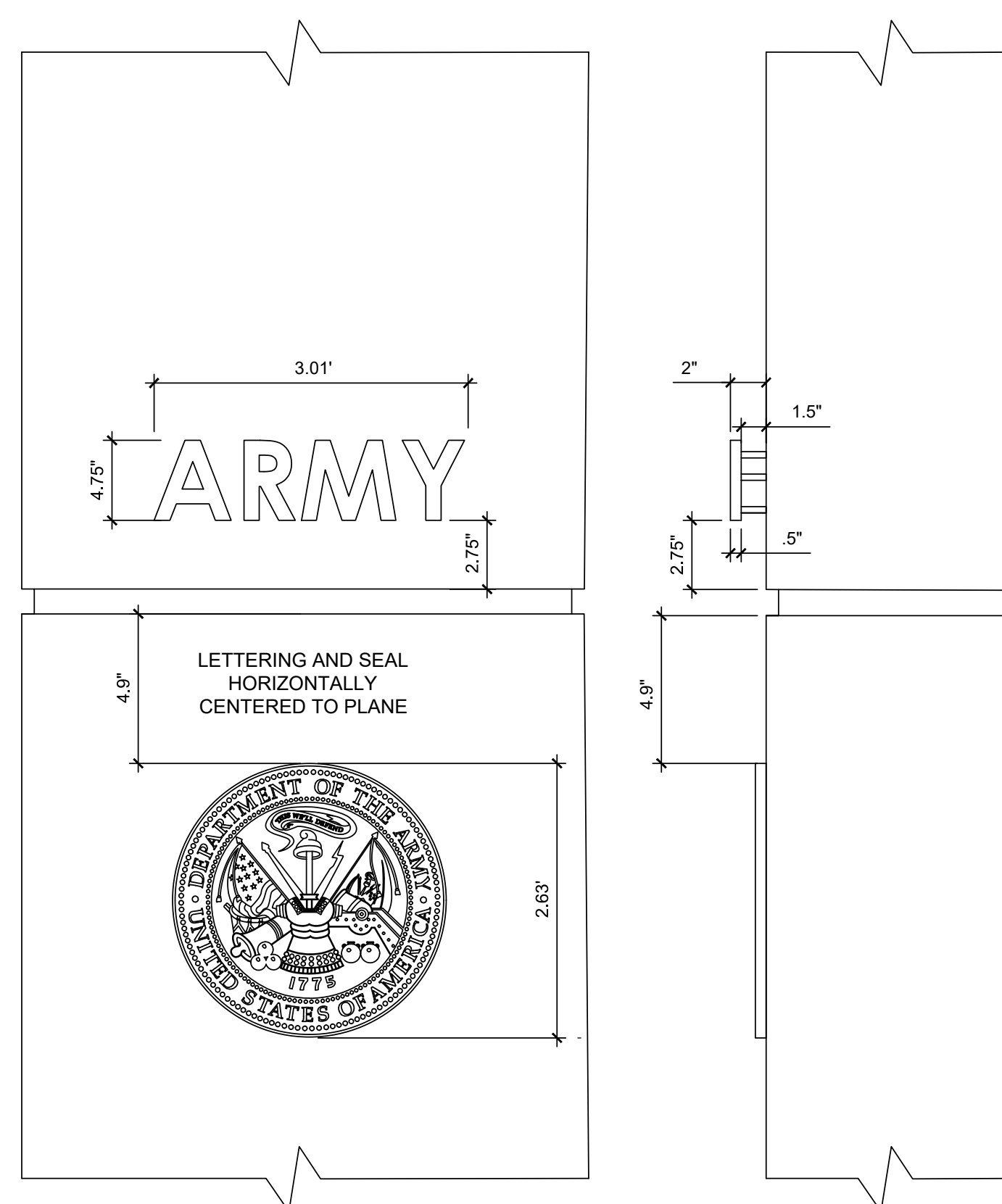

LETTERING INFO
 FONT STYLE: CENTURY GOTHIC - MEDIUM
 MATERIAL: BRASS
 FONT HEIGHT: 4.75"

US ARMY SEAL

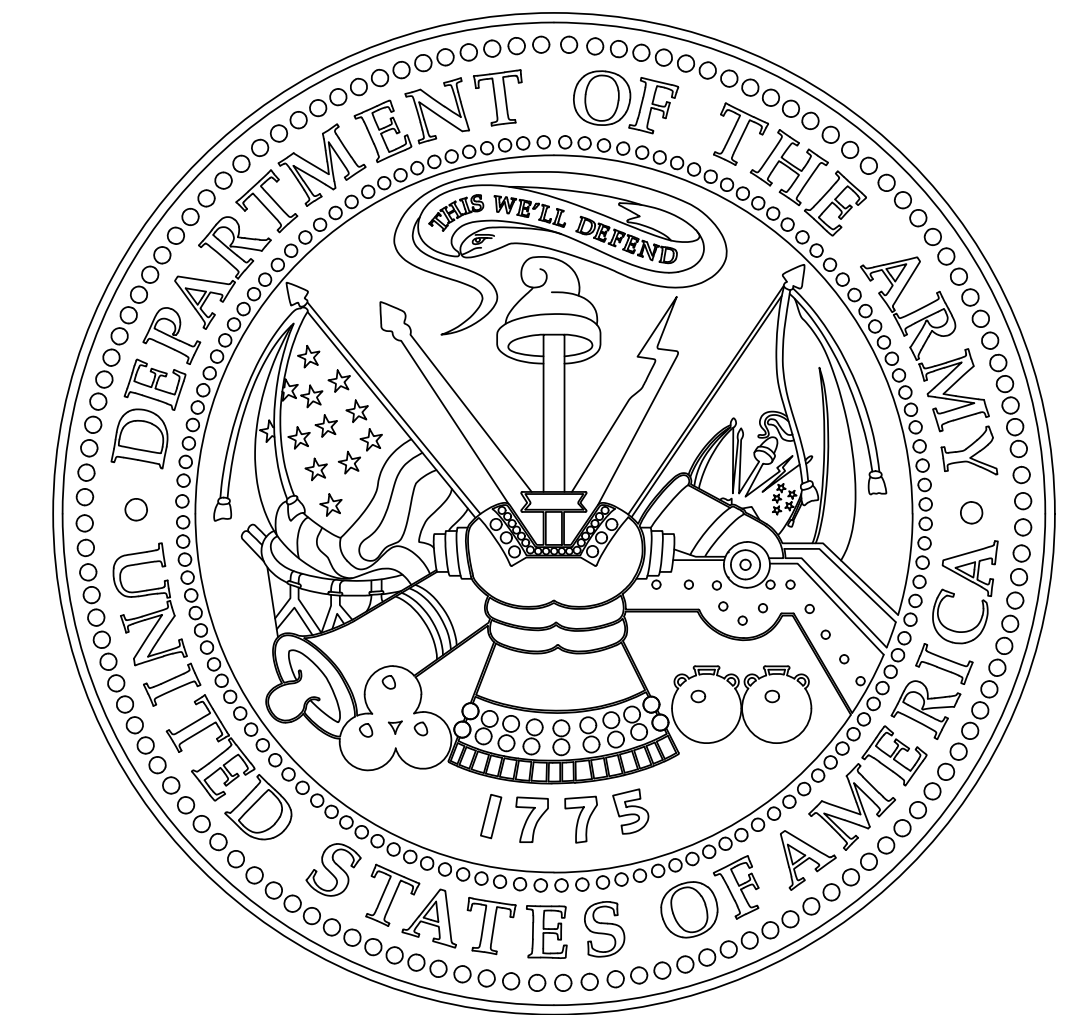

NOTE: DETAIL USED AS BASIS OF DESIGN

CONTRACTOR TO PROVIDE ENGINEERING DRAWINGS FOR METAL TYPE, DIMENSIONS, THICKNESS, AND ATTACHMENT DETAILS NECESSARY FOR THE PROPER CONSTRUCTION AND INSTALLATION OF THE METAL WORK.

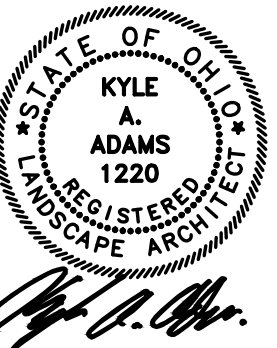

DESIGN AGENCY	
AMERICAN STRUCTUREPOINT INC.	
DESIGNER	ALM
REVIEWER	KAA
PROJECT ID	2024.02405
SUBSET	TOTAL
SHEET	TOTAL
52	64



8 LARGE TRELLIS - Basis of Design: Vizor
NTS



7 SCREEN FENCE
NTS

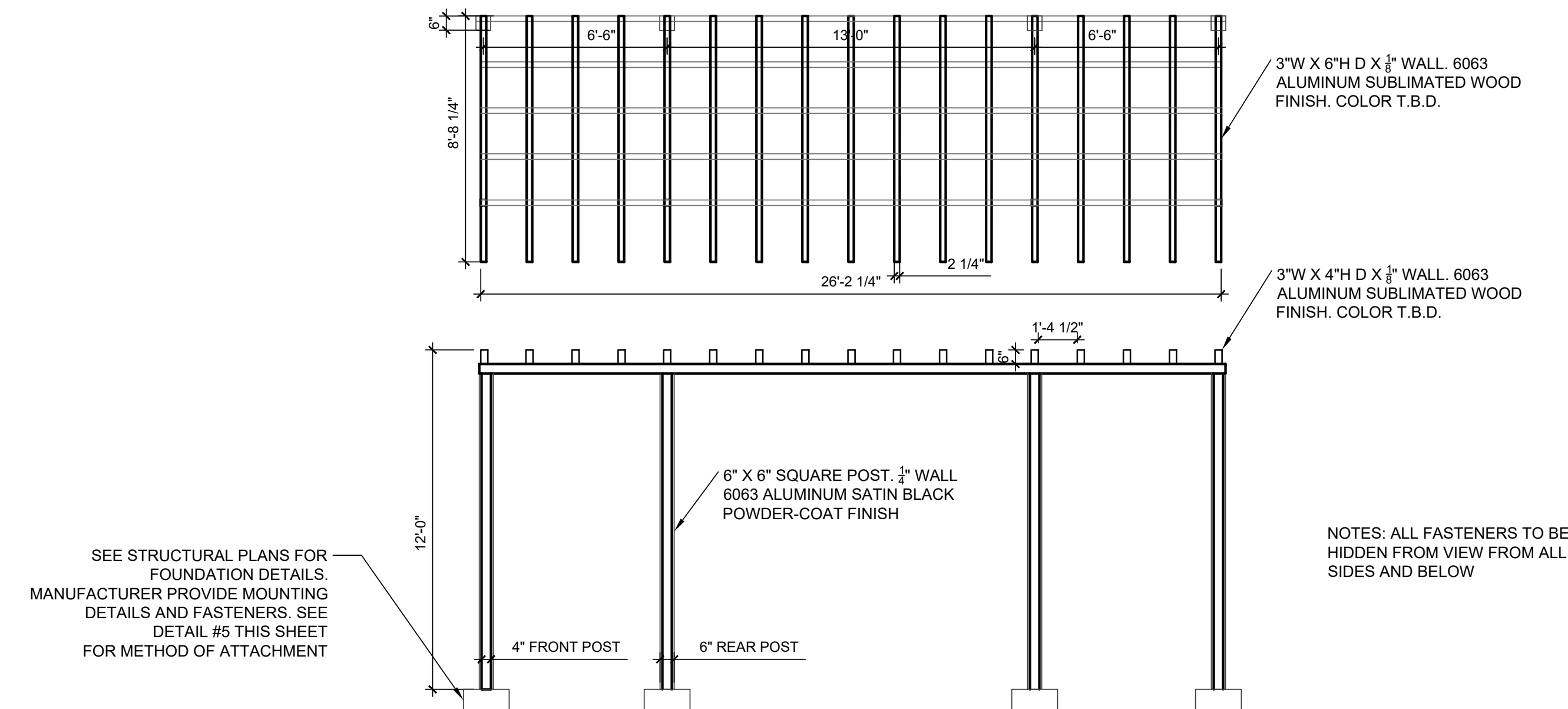

6 LARGE TRELLIS - LAYOUT AND FRONT ELEVATION
1/4" = 1'-0"

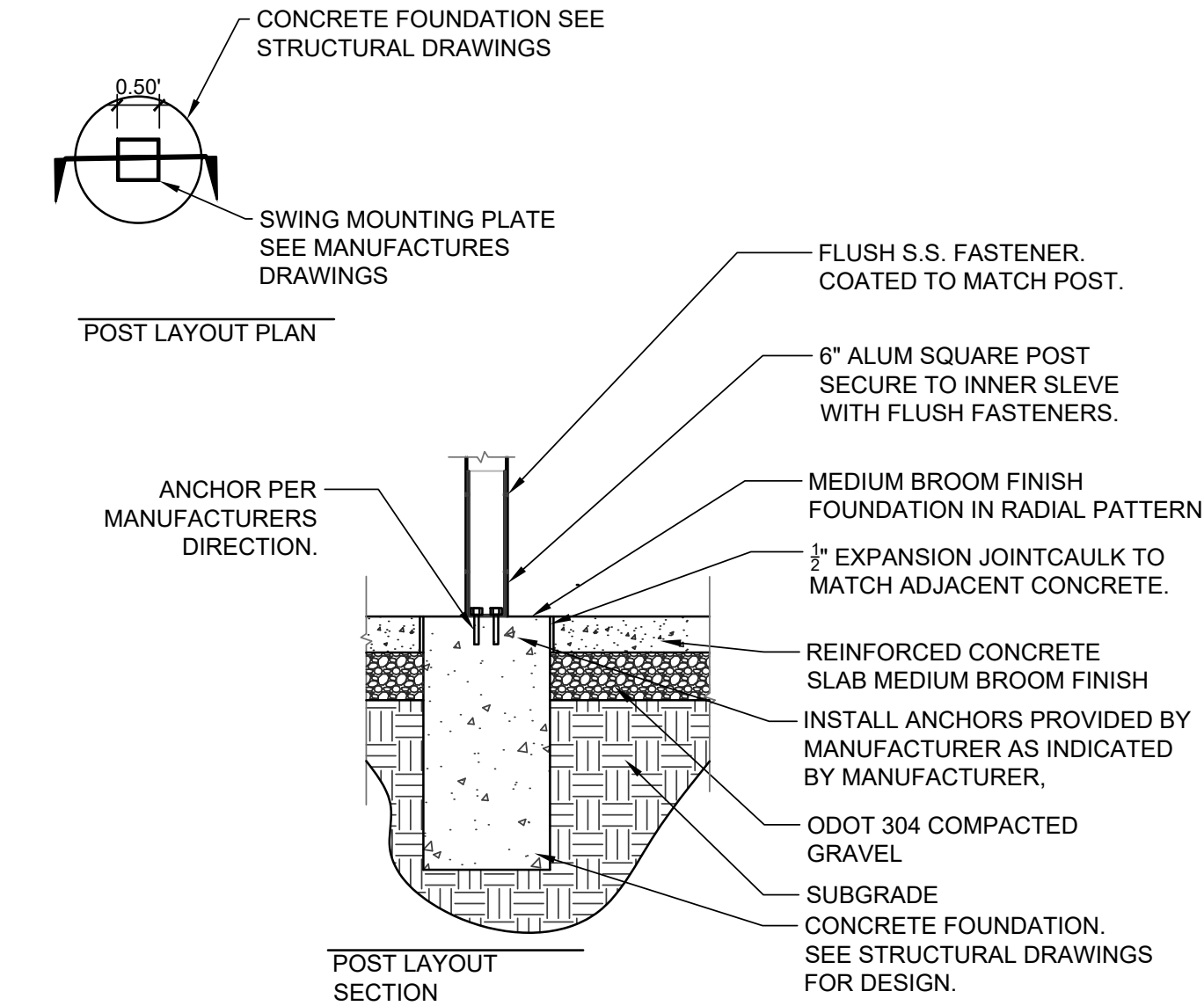

5 LARGE TRELLIS MOUNTING
1/2" = 1'-0" P-24-BAI-46

NOTE: BASIS OF DESIGN ONLY. FOOTERS TO BE COORDINATED. CONTRACTOR TO SUBMIT STRUCTURAL ENGINEER STAMPED DRAWINGS TO BE REVIEWED BY THE OWNER/ARCHITECT

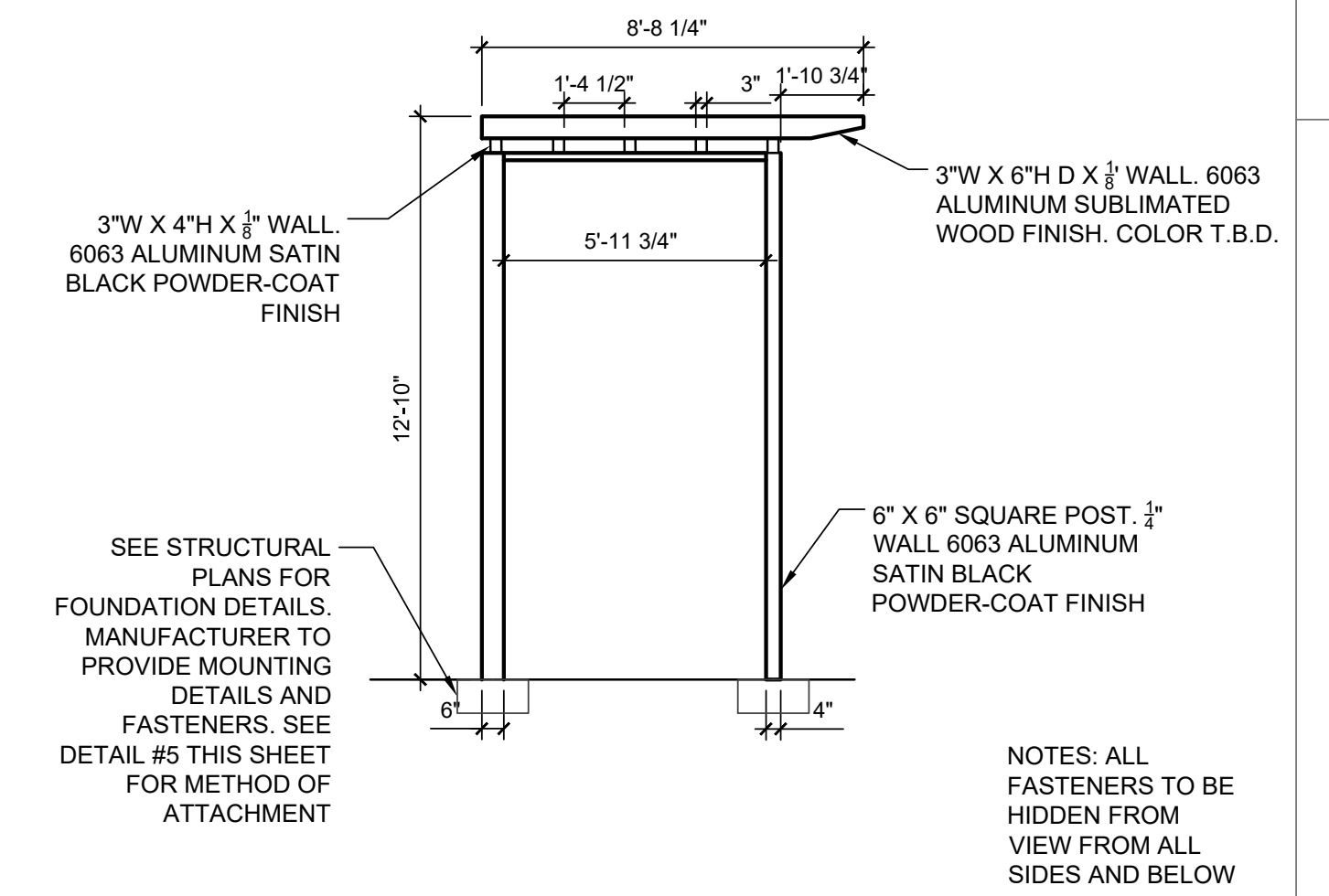

03 LARGE TRELLIS - SIDE ELEVATION
1/4" = 1'-0" P-24-BAI-32

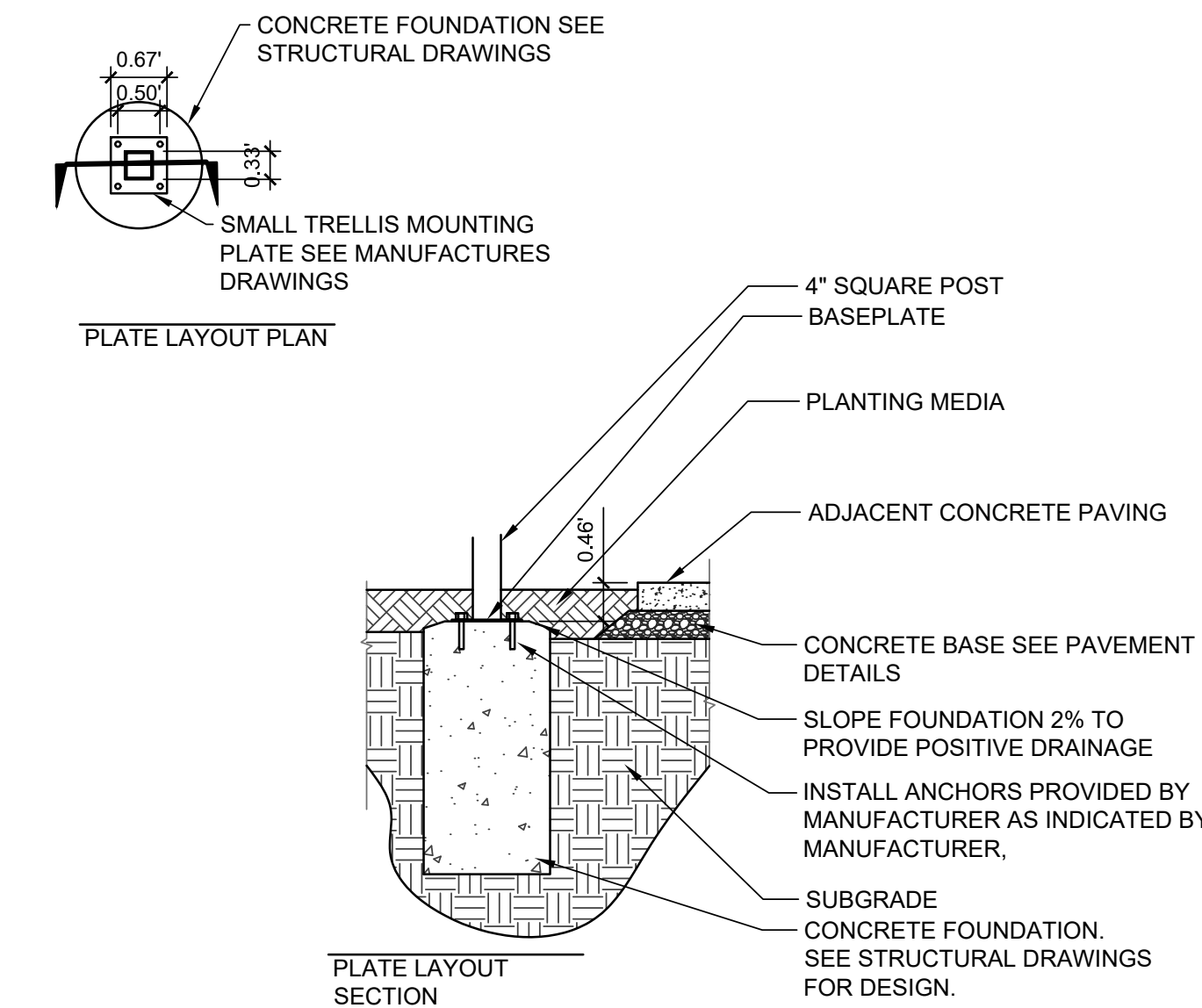

4 SCREEN FENCE MOUNTING
1/2" = 1'-0" P-24-BAI-45

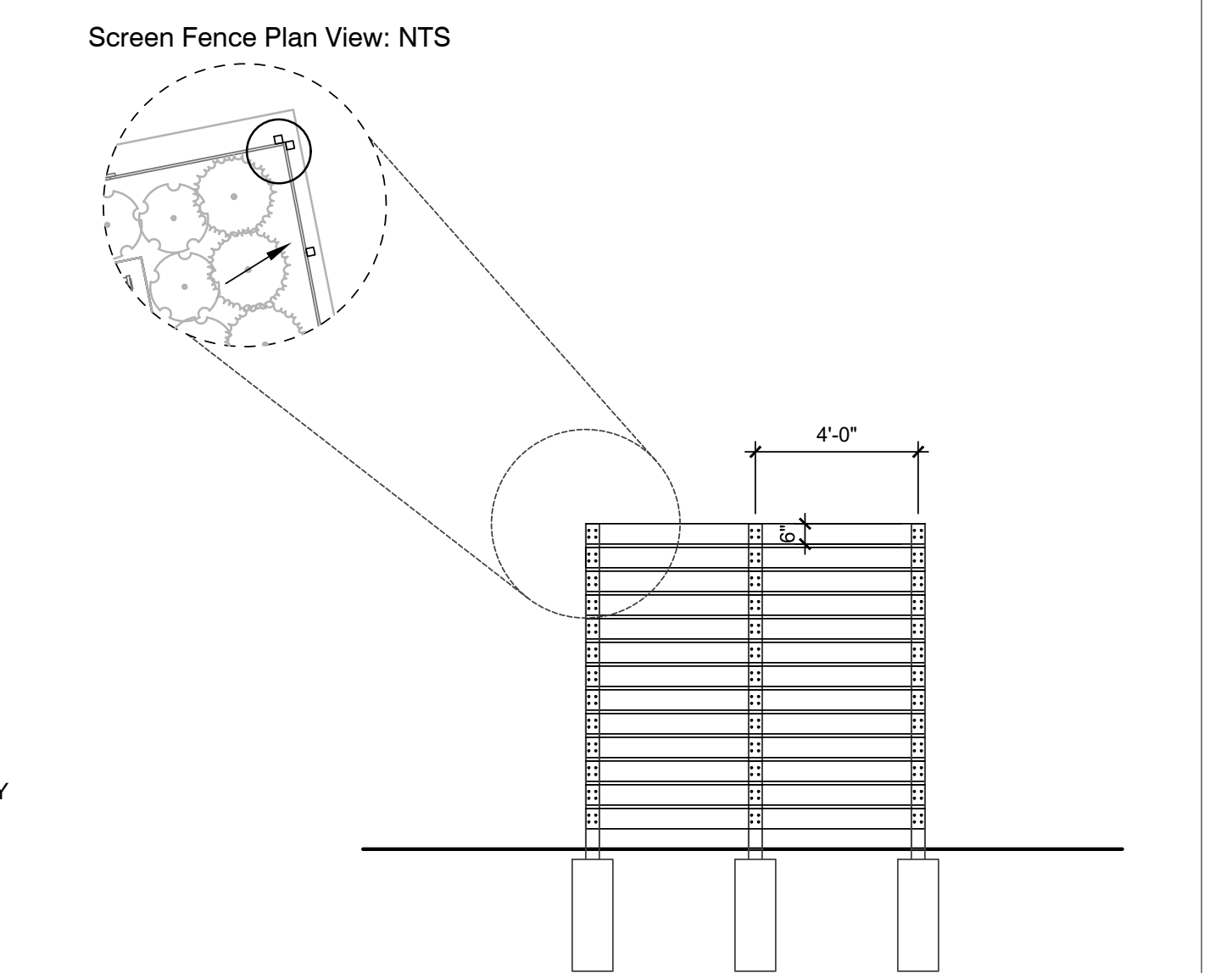

02 SCREEN FENCE PROFILE ELEVATION
1/4" = 1'-0" P-24-BAI-40

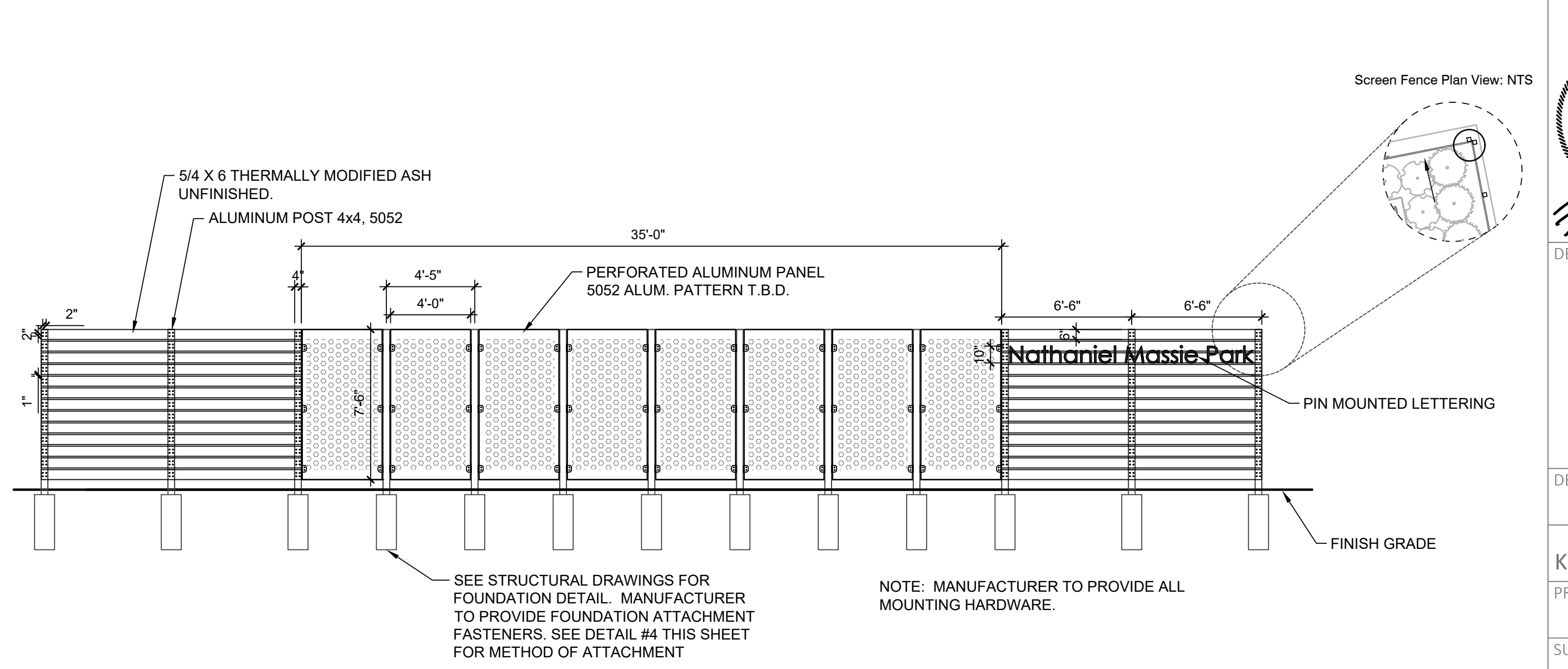

01 SCREEN FENCE FRONT ELEVATION
3/16" = 1'-0" P-24-BAI-39

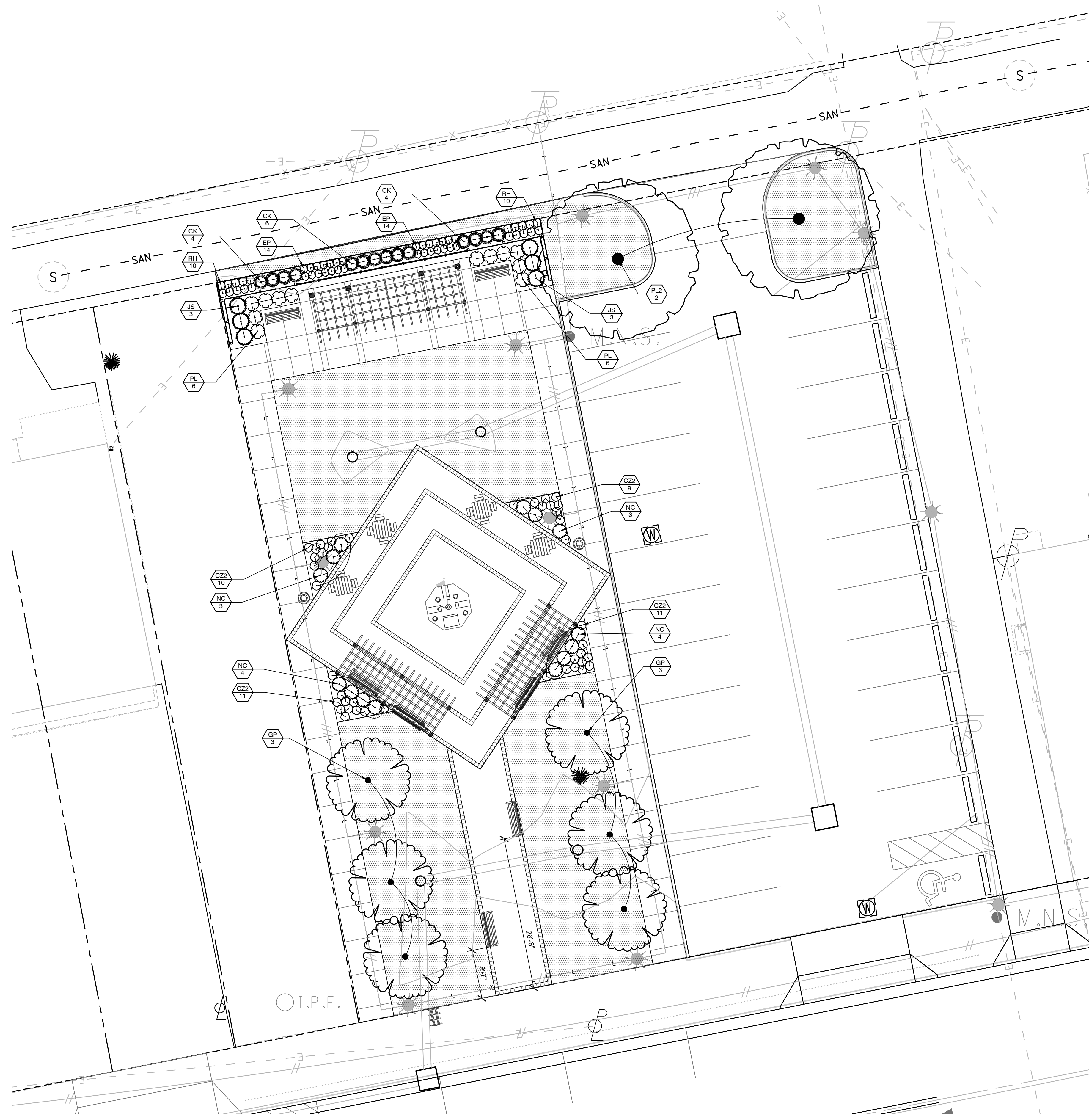

GENERAL NOTES:

- CONTRACTOR TO VERIFY ALL UTILITY LOCATIONS IN THE FIELD PRIOR TO BEGINNING WORK. CONTRACTOR IS RESPONSIBLE FOR ANY DAMAGE TO UTILITIES ASSOCIATED WITH WORK. UTILITIES SHALL BE REPAIRED TO SATISFACTION OF THE UTILITY OWNER AND/OR OPERATING AUTHORITY AT NO ADDITIONAL COST.
- A MINIMUM OF 4" OF PLANTING SOIL (TOPSOIL, MULCH AND SOIL CONDITIONER) SHALL BE PLACED ON ALL AREAS TO BE SEEDED, SODDED AND PLANTED. PLANTING SOIL MIX SHALL BE FREE FROM SUBSOIL, VEGETATION, WEEDS OR ANY EXTRANEOUS OR DELETERIOUS MATERIALS LARGER THAN 1". REMOVE ANY UNSUITABLE AND EXCESS EXISTING TOPSOIL, AS DETERMINED BY SOILS ENGINEER, FROM THE SITE. FURNISH ANY ADDITIONAL SOIL AS NEEDED AT NO ADDITIONAL COST. ADDED PLANTING SOIL IS TO BE INCORPORATED INTO EXISTING.
- IN CASE OF DISCREPANCIES BETWEEN THE PLAN AND THE PLANT LIST, THE PLAN SHALL DICTATE. IF IN QUESTION, CONTACT THE LANDSCAPE ARCHITECT.
- ALL PLANTING BEDS SHALL HAVE A 3" THICK LAYER OF SHREDDED HARDWOOD BARK MULCH. NO UTILITY MULCH OR PROCESSED TREE TRIMMINGS WILL BE ALLOWED. ALL PLANTING BEDS SHALL HAVE PRE-EMERGENT HERBICIDE APPLIED AS PER MANUFACTURER'S RECOMMENDATION, AFTER INSTALLATION IS COMPLETE.
- FINAL PLACEMENT OF PLANT MATERIALS, ETC. SHALL BE APPROVED BY LANDSCAPE ARCHITECT AND OWNER BEFORE PLANTING OPERATIONS ARE TO PROCEED. ALL TREE LOCATIONS SHALL BE MARKED WITH A WOODEN STAKE INDICATING VARIETY AND SIZE OF TREE.
- NO SUBSTITUTIONS OF PLANT MATERIAL WILL BE ALLOWED, IF PLANTS ARE SHOWN TO BE UNAVAILABLE, THE CONTRACTOR SHALL NOTIFY LANDSCAPE ARCHITECT AND OWNER PRIOR TO BID DATE IN WRITING. ALL PLANTS SHALL BE INSPECTED AND TAGGED WITH PROJECT IDENTIFICATION AT NURSERY OR CONTRACTOR'S OPERATION PRIOR TO MOVING TO JOB SITE. PLANTS MAY ALSO BE INSPECTED AND APPROVED OR REJECTED ON THE JOB SITE.
- ALL PLANTS ARE TO MEET OR EXCEED AMERICAN STANDARDS FOR NURSERY STOCK, CURRENT EDITION, AS SET FORTH BY AMERICAN ASSOCIATION OF NURSEYMEN.
- PLANTINGS SHOULD BE INSTALLED BETWEEN APRIL 1ST AND MAY 31ST, OR BETWEEN SEPTEMBER 1ST AND OCTOBER 31ST TO AVOID UNFAVORABLE WEATHER CONDITIONS. LANDSCAPE AND TURF PLANTED OUTSIDE OF THESE PERIODS WILL REQUIRE ADDITIONAL MEASURES TO MAINTAIN ACCEPTABLE HEALTH AT NO ADDITIONAL COST TO THE CLIENT.
- PLANTS AND ALL OTHER MATERIALS TO BE STORED ON SITE WILL BE PLACED WHERE THEY WILL NOT CONFLICT WITH CONSTRUCTION AND AS DIRECTED BY OWNER.
- ALL NEW LANDSCAPE PLANTINGS SHALL BE GUARANTEED FOR A PERIOD OF ONE YEAR FOLLOWING FINAL INSPECTION BY LANDSCAPE ARCHITECT AND OWNER. AT END OF THIS PERIOD, PLANT MATERIAL TERMED DEAD OR UNSATISFACTORY BY LANDSCAPE ARCHITECT OR OWNER SHALL BE REPLACED AT NO ADDITIONAL CHARGE BY THE LANDSCAPE CONTRACTOR.
- ALL DISTURBED LAWN AREAS SHALL BE SEEDED OR SODDED AS SHOWN PER THE LANDSCAPE AND EROSION CONTROL PLANS.
- LAWN AND SOD AREAS ARE TO BE GRADED UNIFORMLY WITHOUT ANY UNDULATIONS OR IRREGULARITIES IN THE SURFACE PRIOR TO ANY SEED OR SOD WORK.
- ALL LAWN IS TO BE A BLEND PER THE PLANT SCHEDULE. SEED AREAS ARE TO HAVE 0% NOXIOUS WEED AND FREE OF DISEASE.
- PROTECT LAWN SEEDED AREAS WITH STRAW MULCH. SPREAD MULCH UNIFORMLY AT A MINIMUM RATE OF 2 TONS PER ACRE TO FORM A CONTINUOUS BLANKET 1 1/2 INCHES IN LOOSE THICKNESS OVER SEEDED AREAS.
- BEFORE EXCAVATION, IF THERE IS NOT A CLEAN AND OR CLEAR SEPARATION OF EXISTING CONDITIONS AND BUILDING FOUNDATION PAUSE WORK AND CONSULT CITY REPRESENTATIVE AND DESIGN TEAM. DO NOT REMOVE ANY MATERIAL THAT MAY UNDERMINE OR DAMAGE BUILDING FOUNDATIONS.

LANDSCAPE SCHEDULE

CODE	DESCRIPTION	QTY	DETAIL
LA-101	Landscape Edging	117 lf	

PLANT SCHEDULE

CODE	QTY	REMARKS	BOTANICAL / COMMON NAME	COND.	SIZE	SPACING
TREES						
GP	6		Ginkgo biloba 'Princeton Sentry' / Princeton Sentry Maidenhair Tree	B & B	2' Cal.	
PL2	2		Platanus x acerifolia 'Liberty' / Liberty London Plane Tree	B&B	2' Cal.	
EVERGREEN TREES						
JS	6		Juniperus scopulorum 'Skyrocket' / Skyrocket Juniper	B & B	2' Cal	As shown
SHRUBS						
PL	12		Physocarpus opulifolius 'Little Devil' / Little Devil™ Dwarf Ninebark	CONT	1 GAL	
PERENNIALS / GRASSES						
CK	14		Calamagrostis x acutiflora 'Karl Foerster' / Karl Foerster Feather Reed Grass	Cont.	1 Gal.	
C22	42		Coreopsis verticillata 'Zagreb' / Zagreb Tickseed	Cont.	1 Gal.	
EP	28		Echinacea purpurea / Coneflower	CONT	2 Gal.	
NC	14		Nepeta x 'Cats Pajamas' / Cats Pajamas Catmint	Cont.	1 Gal.	
RH	20		Rudbeckia hirta / Black-eyed Susan	CONT.	2 Gal.	

GROUND COVER SCHEDULE

TURF GRASS SOD MIX 3,764 sf
 See specifications for additional sod mixes and installation requirements.

GEO TECHNICAL REPORT INDICATES THAT UNDOCUMENTED FILL AND BURIED STRUCTURES WERE ENCOUNTERED THROUGHOUT THE SITE. WHERE A BURIED STRUCTURE IS FOUND DURING CONSTRUCTION, COMPLETE REMOVAL IS REQUIRED AT NO ADDITIONAL COST TO THE OWNER. REPLACE WITH STRUCTURAL FILL MATERIAL AS OUTLINED IN THE GEO TECHNICAL REPORT.

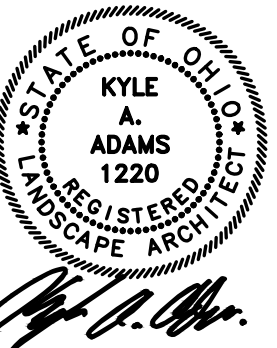

DESIGN AGENCY
AMERICAN STRUCTUREPOINT INC.

DESIGNER
 ALM

REVIEWER
 KAA 08-22-25

PROJECT ID
 2024.02405

SUBSET	TOTAL
SHEET	TOTAL
54	64



03 GROUNDCOVER AND ANNUAL PLANTING
 NTS

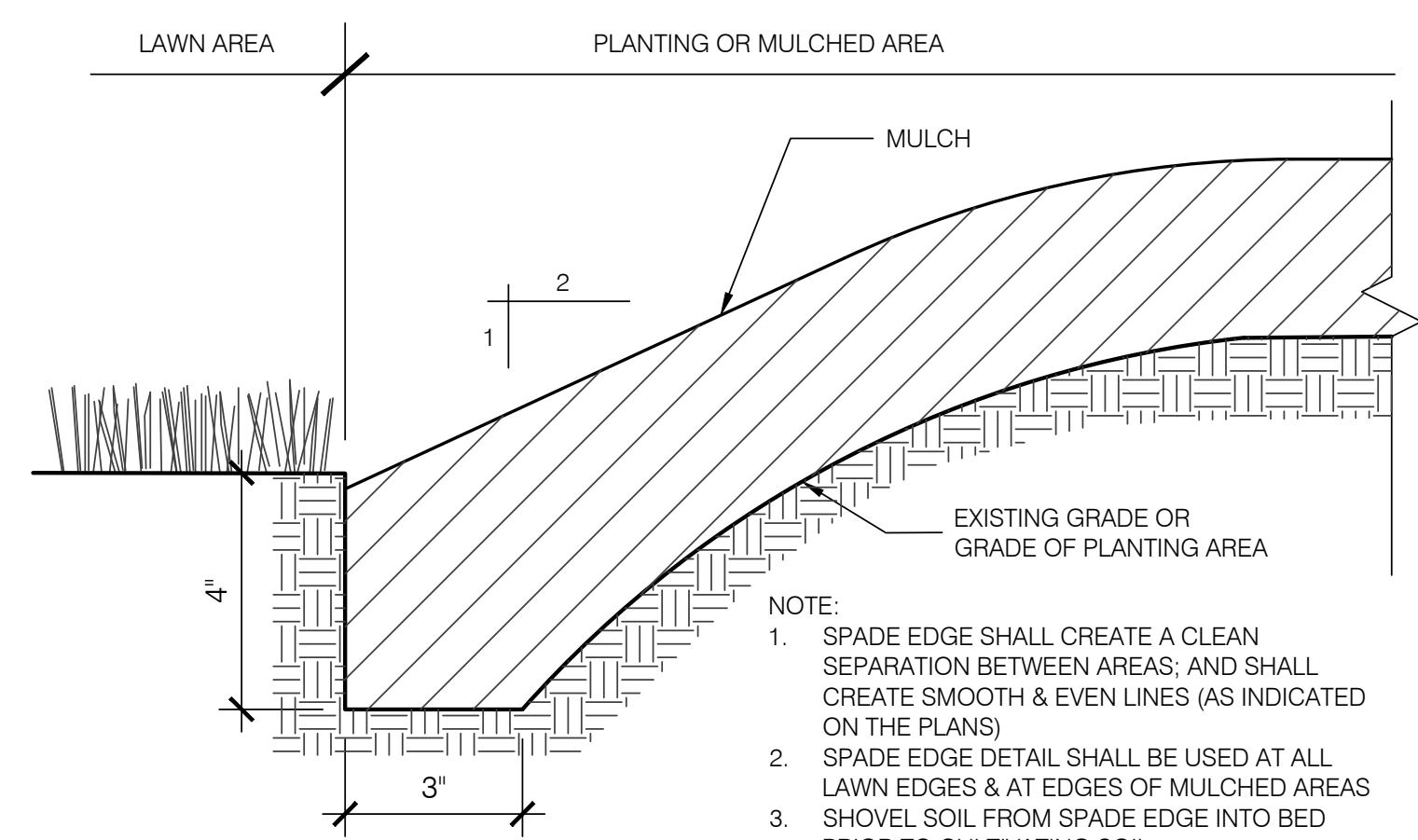

05 EDGE - SPADE
 NTS

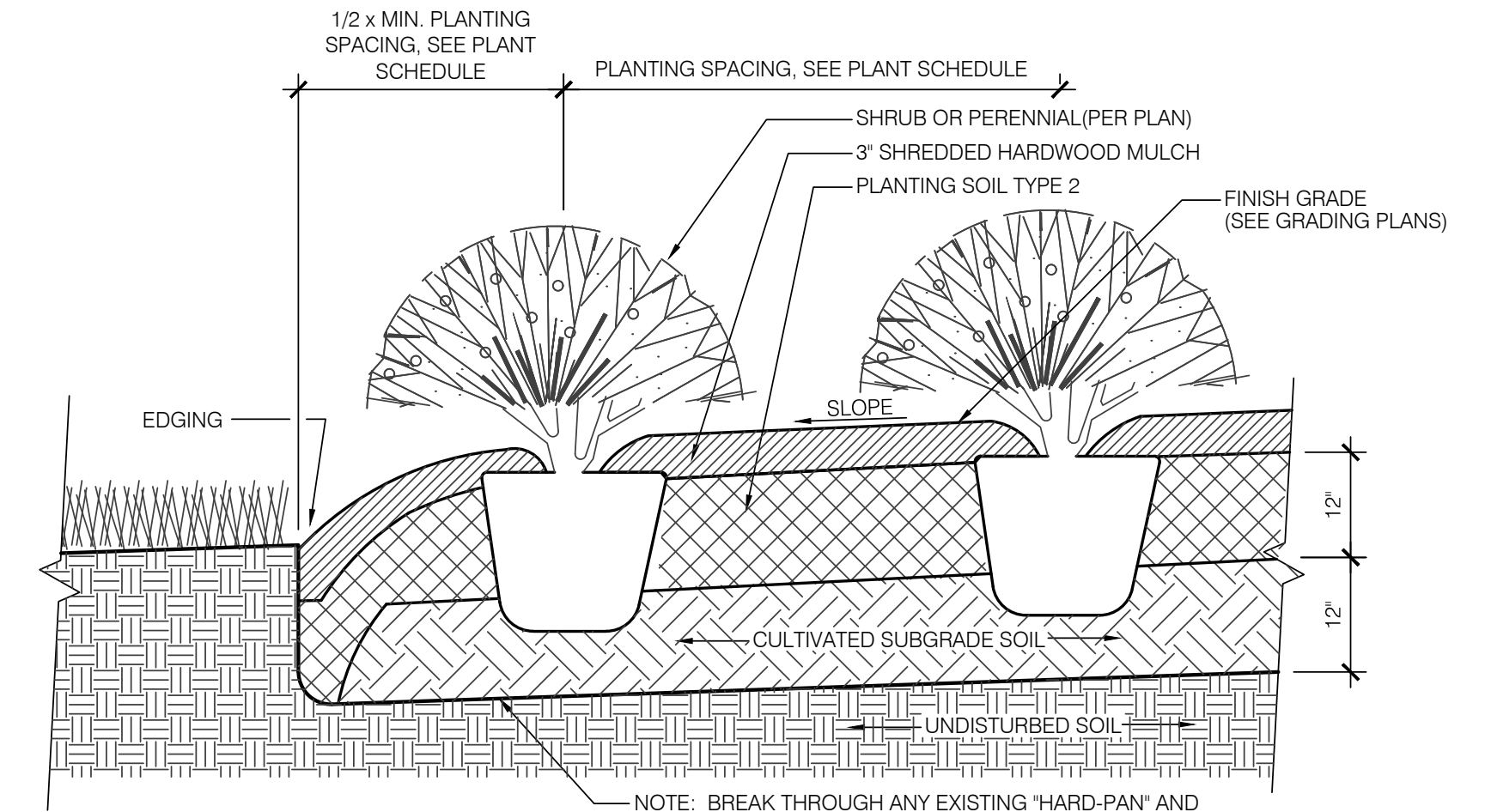

02 SHRUB AND PERENNIAL PLANTING
 NTS

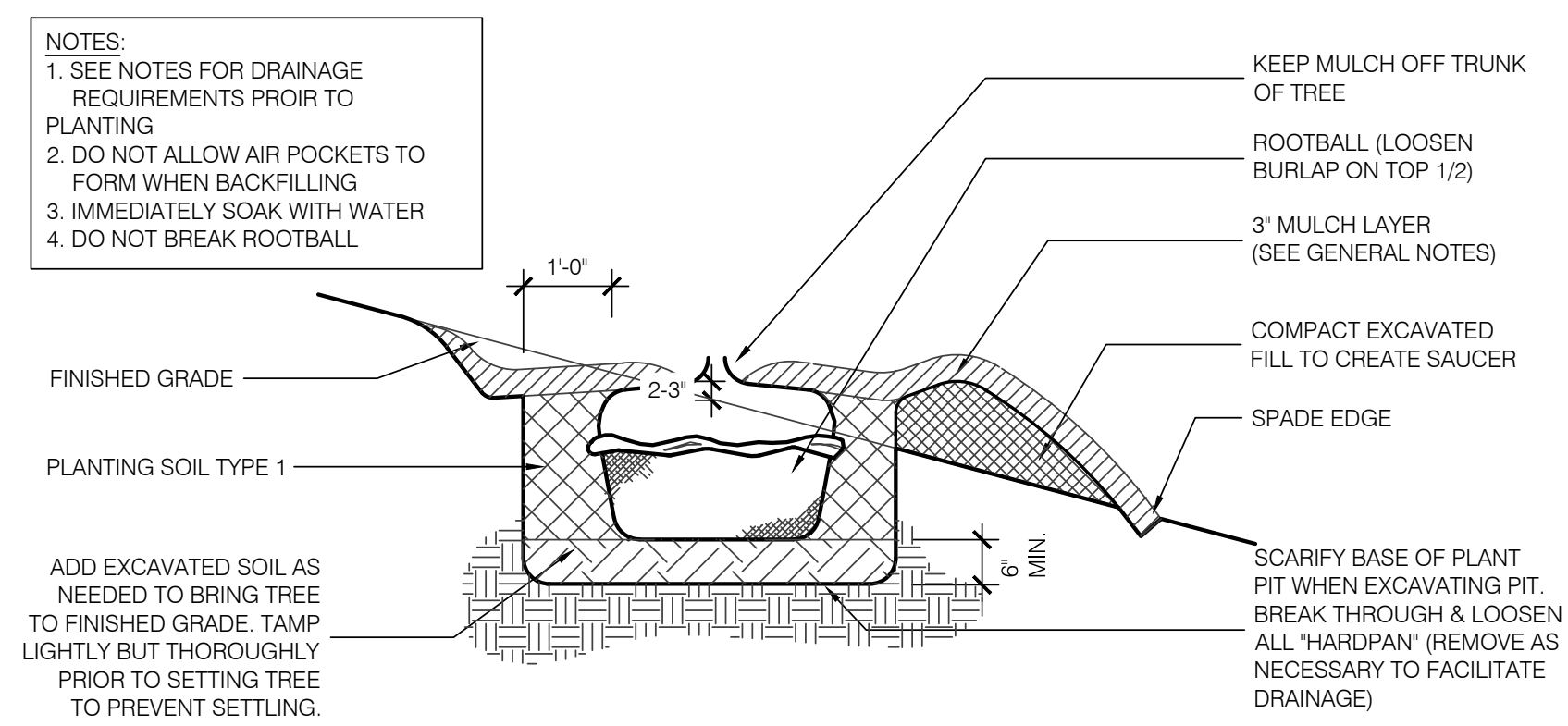

04 TREE PLANTING - ON SLOPE
 NTS

PLANTING PROCEDURE

- EXCAVATE ROOTBALL PIT
- SET TREE SUCH THAT TOP OF ROOTBALL IS 2-3" HIGHER THAN FINISH GRADE.
- REMOVE ALL TWINE, ROPE, WIRE BASKET, AND BURLAP FROM TOP 1/3 OF ROOTBALL & EXPOSE ROOT FLARE.
- BACKFILL WITH SOIL MIX & "WATER IN"
- COMPLETE BACKFILLING, CONSTRUCT SAUCER, SPADE-EDGE & ADD MULCH
- STAKE & GUY SECURELY (AS REQUIRED)
- INSTALL WATERING DEVICE (AS REQUIRED)

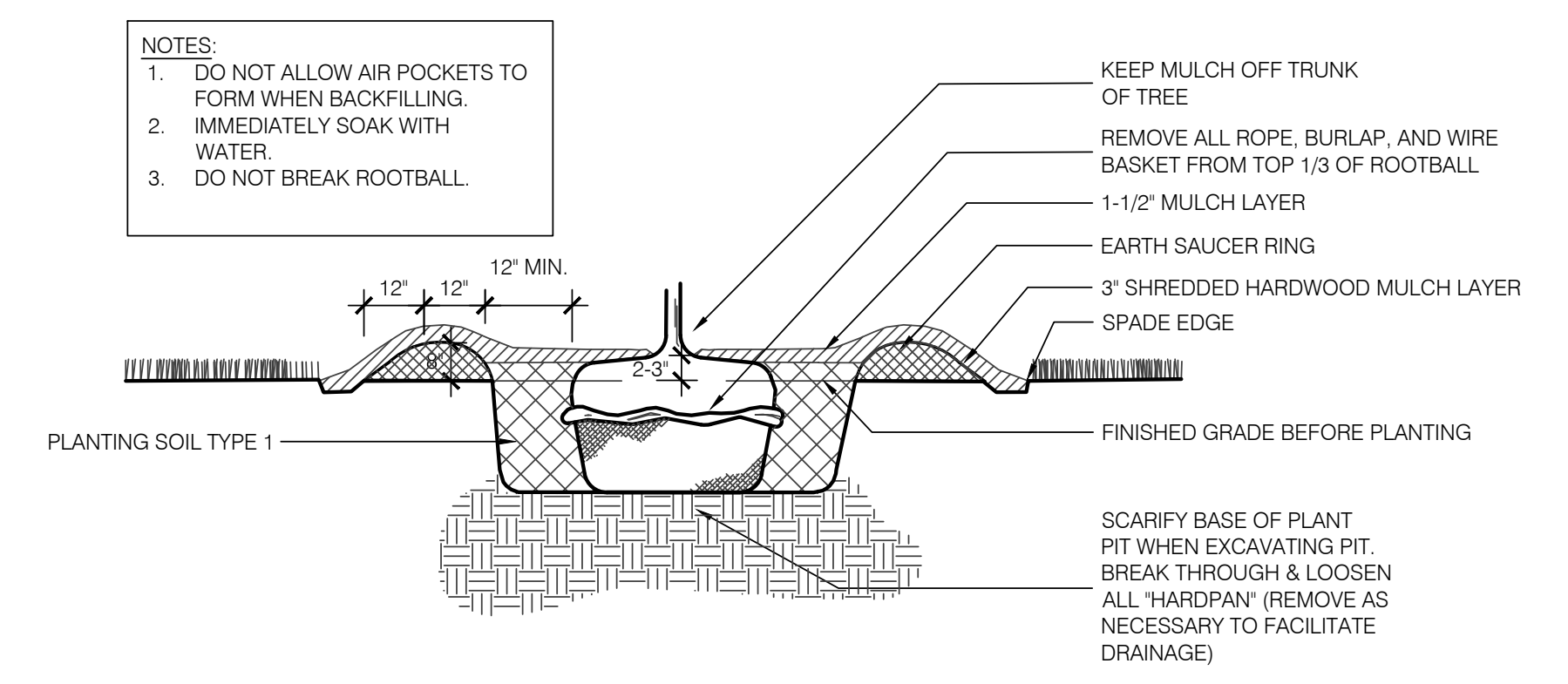

01 TREE PLANTING - LEVEL AREA
 NTS

PLANTING PROCEDURE

- EXCAVATE ROOTBALL PIT
- SET TREE SUCH THAT TOP OF ROOTBALL IS 2-3" HIGHER THAN FINISH GRADE.
- REMOVE ALL TWINE, ROPE, WIRE BASKET, AND BURLAP FROM TOP 1/3 OF ROOTBALL & EXPOSE ROOT FLARE.
- BACKFILL WITH SOIL MIX & "WATER IN"
- COMPLETE BACKFILLING, CONSTRUCT SAUCER, SPADE-EDGE & ADD MULCH
- STAKE & GUY SECURELY (AS REQUIRED)
- INSTALL WATERING DEVICE (AS REQUIRED)

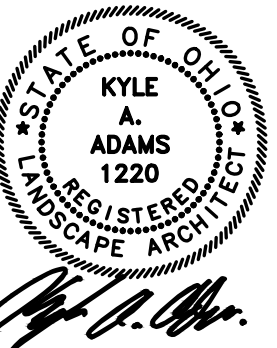

MISCELLANEOUS SYMBOLS

	NORTH ARROW		KEYED PLAN NOTE
	SECTION NUMBER SHEET NUMBER		COLUMN NOTATION
	CALLOUT NUMBER SHEET NUMBER		PRECAST/ BRICK SUPPORT
	SOIL		LINTEL NOTATION
	GRANULAR FILL		COLUMN FOOTING NOTATION
	LIMIT OF EXTENT		WALL FOOTING NOTATION
	CONTINUOUS EXTENT		THICKENED SLAB NOTATION
	ELEVATION REFERENCE		GRADE BEAM NOTATION
	GRIDLINES		PIER NOTATION
			CONCRETE BEAM NOTATION
			POST-TENSIONED CONCRETE BEAM NOTATION
			PILE CAP NOTATION
			BEARING WALL NOTATION
			SHEAR WALL NOTATION
			WALL NOTATION
			WALL PIER NOTATION

CONCRETE SYMBOLS

	CHANGE OF SLAB ELEVATION		POST-TENSION TENDON ANCHOR DEAD END LOCATION
	SLOPING SLAB		POST-TENSION TENDON ANCHOR JACKING LOCATION
	CHANGE OF SLAB THICKNESS		REBAR
	LIMIT OF MEMBER OR SPAN MARK		MECHANICAL COUPLER REBAR SPLICE
	DIRECTION OF SPAN		REBAR TERMINATOR
	OPENING		SELF-EXPANDING WATERSTOP
	JOINT LOCATION IN CONCRETE WALLS		PVC WATERSTOP
	INTENTIONALLY ROUGHENED CONSTRUCTION JOINT TO 1/4" AMPLITUDE		WELDED WIRE REINFORCING
	FORM-SAVER		COLUMN CONTINUES
	SLAB ON GRADE MARK		COLUMN TERMINATED
			WALL FOOTING OR THICKENED SLAB
			ISOLATED FOOTING

STRUCTURAL DRAWINGS ABBREVIATIONS

&	AND	JST	JOIST
A/E	ARCHITECT/ENGINEER	JT	JOINT
ACI	AMERICAN CONCRETE INSTITUTE	KB	KNEE BRACE
ADDL	ADDITIONAL	KIP, K	1,000 POUNDS
ADJ	ADJACENT	KO	KNOCK-OUT
AGGR	AGGREGATE	KSI	KIPS PER SQUARE INCH
AISC	AMERICAN INSTITUTE OF STEEL CONSTRUCTION	L	ANGLE OR LENGTH
ALT	ALTERNATE	LAB	LABORATORY
ANSI	AMERICAN NATIONAL STANDARDS INSTITUTE	LB	POUND
APA	AMERICAN PLYWOOD ASSOCIATION	LF	LINEAL FOOT
APPROX	APPROXIMATE	LIN	LINEAL, LINEAR
AR	ANCHOR ROD	LLH	LONG LEG HORIZONTAL
ARCH	ARCHITECTURAL	LLV	LONG LEG VERTICAL
ASTM	AMERICAN SOCIETY FOR TESTING AND MATERIALS	LONGIT	LONGITUDINAL
AWS	AMERICAN WELDING SOCIETY	LP	LOW POINT
B/	BOTTOM OF	LSL	LAMINATED STRAND LUMBER
BAL	BALANCE	LSLT	LONG SLOTTED HOLE
BC	BOTTOM CHORD	LTWT	LIGHT WEIGHT
BD	BOARD	LVL	LAMINATED VENEER LUMBER
BF	BRACED FRAME	MAS	MASONRY
BLDG	BUILDING	MATL	MATERIAL
BLK	BLOCK	MAX	MAXIMUM
BLKG	BLOCKING	MB	MACHINE BOLT
BM	BEAM	MC	MISCELLANEOUS CHANNEL
BOT	BOTTOM	MECH	MECHANICAL
BRG	BEARING	MEMB	MEMBRANE
BRKT	BRACKET	MEP	MECHANICAL/ ELECTRICAL/ PLUMBING
BTWN	BETWEEN	MF	MOMENT FRAME
BU	BUILT UP	MFR	MANUFACTURER
C	STANDARD CHANNEL	MIN	MINIMUM
CANT	CANTILEVER	MISC	MISCELLANEOUS
CC	CENTER TO CENTER	MO	MASONRY OPENING
CF	COLD FORMED	MULT	MULTIPLE
CG	CENTER OF GRAVITY	N/A	NOT APPLICABLE
CIP	CAST-IN-PLACE	NO	NUMBER
CJ	CONTROL, CONTRACTION OR CONSTRUCTION JOINT	NOM	NOMINAL
CJP	COMPLETE JOINT PENETRATION	NS	NEAR SIDE
CL	CENTERLINE	NTS	NOT TO SCALE
CLR	CLEARANCE, CLEAR	OC	ON CENTER
CMU	CONCRETE MASONRY UNIT	OD	OUTSIDE DIAMETER
COL	COLUMN	OF	OUTSIDE FACE
CONC	CONCRETE	OFD	OVERFLOW DRAIN
CONN	CONNECTION	OH	OVERHEAD
CONST	CONSTRUCTION	OPNG	OPENING
CONT	CONTINUOUS	OPP	OPPOSITE
CONTR	CONTRACTOR	OPPHD	OPPOSITE HAND
CTR	CENTER	ORIG	ORIGINAL
CTRD	CENTERED	OVS	OVERSIZED HOLE
CU FT	CUBIC FEET	OWJ	PRE-MANUFACTURED OPEN WEB JOIST
CU IN	CUBIC INCH	PAF	POWDER ACTUATED FASTENER
CYD	CUBIC YARD	PC	PRECAST CONCRETE
DBA	DEFORMED BAR ANCHOR	PEMB	PRE-ENGINEERED METAL BUILDING
DBL	DOUBLE	PERIM	PERIMETER
DEG	DEGREE	PERM	PERMANENT
DEMO	DEMOLITION, DEMOLISH	PERP	PERPENDICULAR
DEPT	DEPARTMENT	PJP	PARTIAL JOINT PENETRATION
DET	DETAIL	PL	PLATE
DIA	DIAMETER	PLF	POUNDS PER LINEAL FOOT
DIAG	DIAGONAL	PLYWD	PLYWOOD
DIAPH	DIAPHRAGM	PREFAB	PREFABRICATED
DIM	DIMENSION	PRELIM	PRELIMINARY
DN	DOWN	PREP	PREPARATION, PREPARE
DO	DITTO	PROJ	PROJECTION
DP	DEEP	PS	PRESTRESSED
DWG	DRAWING	PSF	POUNDS PER SQUARE FOOT
DWL	DOWELS	PSI	POUNDS PER SQUARE INCH
EACH	EACH	PSL	PARALLEL STRAND LUMBER
EA	EACH FACE	PT	POST-TENSIONED
EJ	EXPANSION JOINT	R	RADIUS
EL, ELEV	ELEVATION	RD	ROOF DRAIN
ELEC	ELECTRICAL	REF	REFERENCE
ENCL	ENCLOSURE	REINF	REINFORCEMENT, REINFORCE
ENGR	ENGINEER	REQD	REQUIRED
EOD	EDGE OF DECK	RO	ROUGH OPENING
EOJ	EDGE OF JOIST	RTU	ROOFTOP MECHANICAL UNIT
EOS	EDGE OF SLAB	S	SLOPE
EQ	EQUAL	SCHED	SCHEDULE
EQPT	EQUIPMENT	SECT	SECTION
ES	EACH SIDE	SF	SQUARE FEET
EW	EACH WAY	SHT	SHEET
EX	EXISTING	SIM	SIMILAR
EXP	EXPANSION	SIP	STRUCTURAL INSULATED PANEL
EXT	EXTERIOR	SOG	SLAB-ON-GRADE
FD	FLOOR DRAIN	SOMD	SLAB ON METAL DECK
FDN	FOUNDATION	SPA	SPACES, SPACE
FIN	FINISH	SPECS	SPECIFICATIONS
FLG	FLANGE	SQ	SQUARE
FLR	FLOOR	SS	STAINLESS STEEL
FS	FAR SIDE	SSLT	SHORT SLOTTED HOLE
FT	FEET	STD	STANDARD
FTG	FOOTING	STIFF	STIFFENER
FTGD	FOOTING DRAIN	STL	STEEL
FV	FIELD VERIFY	STRUC	STRUCTURAL
GA	GAUGE	SYM	SYMMETRICAL
GALV	GALVANIZED	T & B	TOP AND BOTTOM
GB	GRADE BEAM	T/	TOP OF
GL	GLUED LAMINATED TIMBER (GLULAM)	T/GB	TOP OF GRADE BEAM
GRND	GROUND	TBS	MECHANICAL TENSION BUTT SPLICE
GT	GIRDER TRUSS	TC	TOP CHORD
HAS	HEADED ANCHOR STUD	TEMP	TEMPERATURE
HORIZ	HORIZONTAL	THRU	THROUGH
HP	HIGH POINT	TJI	PREFABRICATED WOOD I-JOIST
HSS	HOLLOW STRUCTURAL SECTION	TRANS	TRANSVERSE
HT	HIP TRUSS	TYP	TYPICAL
HVAC	HEATING, VENTILATION, AIR CONDITIONING	UL	UNDERWRITERS' LABORATORY INC.
ID	INSIDE DIAMETER	UNO	UNLESS NOTED OTHERWISE
IF	INSIDE FACE	UT	ULTRA-SONIC TEST
IN	INCH	VERT	VERTICAL
INCL	INCLUDE	W	WIDE FLANGE
INFO	INFORMATION	W/	WITH
INSUL	INSULATION	W/O	WITHOUT
INT	INTERIOR	WD	WOOD
JBRG	JOIST BEARING	WH	WEEP HOLE
		WP	WORK POINT
		WT	WEIGHT, STRUCTURAL T
		WWF, WWFR	WELDED WIRE REINFORCEMENT
		XS	EXTRA STRONG (PIPE)
		XXS	DOUBLE EXTRA STRONG (PIPE)

STRUCTURAL INDEX

SHEET #	SHEET NAME
56	ABBREVIATIONS AND SYMBOLS
57	STRUCTURAL GENERAL NOTES
58	SPECIAL INSPECTION REQUIREMENTS
59	OVERALL FOUNDATION SITE PLAN - BASE BID
60	SMALL TRELLISES FOUNDATION PLAN - ALTERNATE BID #1
61	LARGE TRELLISES FOUNDATION PLAN - ALTERNATE BID #2
62	TWO SWINGS FOUNDATION PLAN - ALTERNATE BID #3
63	FOUNDATION SCHEDULES, SECTIONS, AND DETAILS
64	FOUNDATION SECTIONS AND DETAILS

HORIZONTAL SCALE IN FEET



NORTH

ABBREVIATIONS AND SYMBOLS

DESIGN AGENCY



DESIGNER

LNN

REVIEWER

KCO

PROJECT ID

2024.02405

SUBSET TOTAL

SHEET TOTAL

56 64

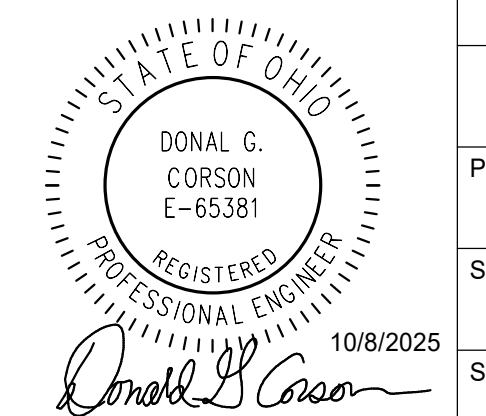

10/8/2025

SHEET TOTAL

56 64

10/7/2025 10:11:55 AM

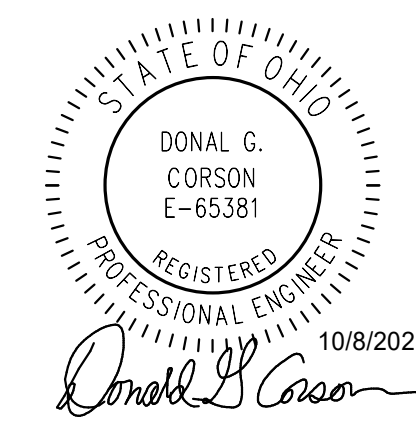

DESIGN DATA

NEW STRUCTURES ON THESE DRAWINGS HAVE BEEN DESIGNED IN ACCORDANCE WITH THE 2021 OHIO BUILDING CODE.

RAIN LOAD DESIGN DATA

ICE THICKNESS = 1"
CONCURRENT TEMPERATURE = 5 F
GUST SPEED = 30 MPH

WIND LOAD DESIGN DATA

BASIC WIND SPEED (3-SECOND GUST) = 107 MPH
WIND EXPOSURE = C
WIND DESIGN PRESSURE (P) = VARIES WITH HEIGHT AND LOCATION
MWFRS ANALYSIS PROCEDURE UTILIZED = DIRECTIONAL PROCEDURE (BUILDINGS OF ALL HEIGHTS)

EARTHQUAKE DESIGN DATA

SHORT PERIOD SPECTRAL RESPONSE (S_s) = 0.133
1-SECOND SPECTRAL RESPONSE (S₁) = 0.067
SEISMIC IMPORTANCE FACTOR (I_e) = 1.00
RISK CATEGORY = II
SITE CLASSIFICATION = D (ASSUMED)
SEISMIC DESIGN CATEGORY = B
SHORT PERIOD SPECTRAL RESPONSE (S_{0.5}) = 0.141
1-SECOND SPECTRAL RESPONSE (S_{0.1}) = 0.107

CONCRETE

REINFORCED CONCRETE HAS BEEN DESIGNED IN ACCORDANCE WITH THE BUILDING CODE REQUIREMENTS FOR STRUCTURAL CONCRETE (ACI 318) AND COMMENTARY (ACI 318R).

MIXING, TRANSPORTING, AND PLACING OF CONCRETE SHALL CONFORM TO THE LATEST EDITION OF THE SPECIFICATIONS FOR STRUCTURAL CONCRETE (ACI 301). READY-MIXED CONCRETE SHALL CONFORM TO THE REQUIREMENTS OF ASTM C94. IN CASE OF A DISCREPANCY, THE PLANS AND SPECIFICATIONS SHALL GOVERN.

CEMENT SHALL CONFORM TO ASTM C150, TYPE I OR ASTM C595 TYPE II, UNO.

FLY ASH SHALL CONFORM TO ASTM C618, CLASS C OR F.

NORMAL WEIGHT AGGREGATES SHALL CONFORM TO ASTM C33.

WATER-REDUCING ADMIXTURES SHALL CONFORM TO ASTM C494.

AIR-ENTRAINING ADMIXTURES SHALL CONFORM TO ASTM C260 AND SHALL BE CERTIFIED BY THE MANUFACTURER TO BE COMPATIBLE WITH OTHER ADMIXTURES.

CALCIUM CHLORIDE ADMIXTURES OR ADMIXTURES CONTAINING MORE THAN 0.1 PERCENT CHLORIDE IONS SHALL NOT BE USED.

IN COLD WEATHER CONDITIONS, MIXING, PLACING, FINISHING, CURING AND PROTECTION OF CONCRETE SHALL BE PERFORMED IN ACCORDANCE WITH THE LATEST EDITION OF ACI 308R, COLD WEATHER CONCRETING.

IN HOT WEATHER CONDITIONS, MIXING, PLACING, FINISHING, CURING AND PROTECTION OF CONCRETE SHALL BE PERFORMED IN ACCORDANCE WITH THE LATEST EDITION OF ACI 305R, HOT WEATHER CONCRETING.

USE OF JOINTS IN CONCRETE ELEMENTS AT LOCATIONS OTHER THAN THOSE INDICATED ON THE DRAWINGS SHALL BE SUBMITTED TO THE STRUCTURAL ENGINEER FOR REVIEW.

SLUMP FOR PUMPED CONCRETE SHALL BE MEASURED AT POINT OF DISCHARGE.

NORMAL WEIGHT CONCRETE SHALL HAVE THE PROPERTIES AS INDICATED IN THE CONCRETE MIX SCHEDULE AND SPECIFICATIONS.

DO NOT INSTALL OR EMBED ALUMINUM ITEMS, INCLUDING BUT NOT LIMITED TO ALUMINUM CONDUIT, INTO OR IN CONTACT WITH CONCRETE.

WHERE NEW CONCRETE IS PLACED AGAINST HARDENED/EXISTING CONCRETE, VERIFY SOUNDNESS OF EXISTING CONCRETE AND REMOVE ALL LOOSE MATERIAL, SNOW, ICE, FROST, WATER, SOIL, DEBRIS AND OTHER DETRIMENTAL MATERIALS PRIOR TO PLACEMENT OF NEW CONCRETE.

REINFORCING STEEL

REINFORCING STEEL SHALL BE DEFORMED BARS CONFORMING TO ASTM A615 AND SHALL HAVE A MINIMUM YIELD STRENGTH OF 60,000 PSI, UNO.

REINFORCING BAR DETAILING, FABRICATING, AND PLACING SHALL CONFORM TO THE LATEST EDITION OF THE FOLLOWING STANDARDS: ACI 301, ACI 315, ACI 318, ACI 308, ACI 309, ACI 310, ACI 311, ACI 312, ACI 313, ACI 314, ACI 315, ACI 316, ACI 317, ACI 318, ACI 319, ACI 320, ACI 321, ACI 322, ACI 323, ACI 324, ACI 325, ACI 326, ACI 327, ACI 328, ACI 329, ACI 330, ACI 331, ACI 332, ACI 333, ACI 334, ACI 335, ACI 336, ACI 337, ACI 338, ACI 339, ACI 340, ACI 341, ACI 342, ACI 343, ACI 344, ACI 345, ACI 346, ACI 347, ACI 348, ACI 349, ACI 350, ACI 351, ACI 352, ACI 353, ACI 354, ACI 355, ACI 356, ACI 357, ACI 358, ACI 359, ACI 360, ACI 361, ACI 362, ACI 363, ACI 364, ACI 365, ACI 366, ACI 367, ACI 368, ACI 369, ACI 370, ACI 371, ACI 372, ACI 373, ACI 374, ACI 375, ACI 376, ACI 377, ACI 378, ACI 379, ACI 380, ACI 381, ACI 382, ACI 383, ACI 384, ACI 385, ACI 386, ACI 387, ACI 388, ACI 389, ACI 390, ACI 391, ACI 392, ACI 393, ACI 394, ACI 395, ACI 396, ACI 397, ACI 398, ACI 399, ACI 400, ACI 401, ACI 402, ACI 403, ACI 404, ACI 405, ACI 406, ACI 407, ACI 408, ACI 409, ACI 410, ACI 411, ACI 412, ACI 413, ACI 414, ACI 415, ACI 416, ACI 417, ACI 418, ACI 419, ACI 420, ACI 421, ACI 422, ACI 423, ACI 424, ACI 425, ACI 426, ACI 427, ACI 428, ACI 429, ACI 430, ACI 431, ACI 432, ACI 433, ACI 434, ACI 435, ACI 436, ACI 437, ACI 438, ACI 439, ACI 440, ACI 441, ACI 442, ACI 443, ACI 444, ACI 445, ACI 446, ACI 447, ACI 448, ACI 449, ACI 450, ACI 451, ACI 452, ACI 453, ACI 454, ACI 455, ACI 456, ACI 457, ACI 458, ACI 459, ACI 460, ACI 461, ACI 462, ACI 463, ACI 464, ACI 465, ACI 466, ACI 467, ACI 468, ACI 469, ACI 470, ACI 471, ACI 472, ACI 473, ACI 474, ACI 475, ACI 476, ACI 477, ACI 478, ACI 479, ACI 480, ACI 481, ACI 482, ACI 483, ACI 484, ACI 485, ACI 486, ACI 487, ACI 488, ACI 489, ACI 490, ACI 491, ACI 492, ACI 493, ACI 494, ACI 495, ACI 496, ACI 497, ACI 498, ACI 499, ACI 500, ACI 501, ACI 502, ACI 503, ACI 504, ACI 505, ACI 506, ACI 507, ACI 508, ACI 509, ACI 510, ACI 511, ACI 512, ACI 513, ACI 514, ACI 515, ACI 516, ACI 517, ACI 518, ACI 519, ACI 520, ACI 521, ACI 522, ACI 523, ACI 524, ACI 525, ACI 526, ACI 527, ACI 528, ACI 529, ACI 530, ACI 531, ACI 532, ACI 533, ACI 534, ACI 535, ACI 536, ACI 537, ACI 538, ACI 539, ACI 540, ACI 541, ACI 542, ACI 543, ACI 544, ACI 545, ACI 546, ACI 547, ACI 548, ACI 549, ACI 550, ACI 551, ACI 552, ACI 553, ACI 554, ACI 555, ACI 556, ACI 557, ACI 558, ACI 559, ACI 560, ACI 561, ACI 562, ACI 563, ACI 564, ACI 565, ACI 566, ACI 567, ACI 568, ACI 569, ACI 570, ACI 571, ACI 572, ACI 573, ACI 574, ACI 575, ACI 576, ACI 577, ACI 578, ACI 579, ACI 580, ACI 581, ACI 582, ACI 583, ACI 584, ACI 585, ACI 586, ACI 587, ACI 588, ACI 589, ACI 590, ACI 591, ACI 592, ACI 593, ACI 594, ACI 595, ACI 596, ACI 597, ACI 598, ACI 599, ACI 600, ACI 601, ACI 602, ACI 603, ACI 604, ACI 605, ACI 606, ACI 607, ACI 608, ACI 609, ACI 610, ACI 611, ACI 612, ACI 613, ACI 614, ACI 615, ACI 616, ACI 617, ACI 618, ACI 619, ACI 620, ACI 621, ACI 622, ACI 623, ACI 624, ACI 625, ACI 626, ACI 627, ACI 628, ACI 629, ACI 630, ACI 631, ACI 632, ACI 633, ACI 634, ACI 635, ACI 636, ACI 637, ACI 638, ACI 639, ACI 640, ACI 641, ACI 642, ACI 643, ACI 644, ACI 645, ACI 646, ACI 647, ACI 648, ACI 649, ACI 650, ACI 651, ACI 652, ACI 653, ACI 654, ACI 655, ACI 656, ACI 657, ACI 658, ACI 659, ACI 660, ACI 661, ACI 662, ACI 663, ACI 664, ACI 665, ACI 666, ACI 667, ACI 668, ACI 669, ACI 670, ACI 671, ACI 672, ACI 673, ACI 674, ACI 675, ACI 676, ACI 677, ACI 678, ACI 679, ACI 680, ACI 681, ACI 682, ACI 683, ACI 684, ACI 685, ACI 686, ACI 687, ACI 688, ACI 689, ACI 690, ACI 691, ACI 692, ACI 693, ACI 694, ACI 695, ACI 696, ACI 697, ACI 698, ACI 699, ACI 700, ACI 701, ACI 702, ACI 703, ACI 704, ACI 705, ACI 706, ACI 707, ACI 708, ACI 709, ACI 710, ACI 711, ACI 712, ACI 713, ACI 714, ACI 715, ACI 716, ACI 717, ACI 718, ACI 719, ACI 720, ACI 721, ACI 722, ACI 723, ACI 724, ACI 725, ACI 726, ACI 727, ACI 728, ACI 729, ACI 730, ACI 731, ACI 732, ACI 733, ACI 734, ACI 735, ACI 736, ACI 737, ACI 738, ACI 739, ACI 740, ACI 741, ACI 742, ACI 743, ACI 744, ACI 745, ACI 746, ACI 747, ACI 748, ACI 749, ACI 750, ACI 751, ACI 752, ACI 753, ACI 754, ACI 755, ACI 756, ACI 757, ACI 758, ACI 759, ACI 760, ACI 761, ACI 762, ACI 763, ACI 764, ACI 765, ACI 766, ACI 767, ACI 768, ACI 769, ACI 770, ACI 771, ACI 772, ACI 773, ACI 774, ACI 775, ACI 776, ACI 777, ACI 778, ACI 779, ACI 780, ACI 781, ACI 782, ACI 783, ACI 784, ACI 785, ACI 786, ACI 787, ACI 788, ACI 789, ACI 790, ACI 791, ACI 792, ACI 793, ACI 794, ACI 795, ACI 796, ACI 797, ACI 798, ACI 799, ACI 800, ACI 801, ACI 802, ACI 803, ACI 804, ACI 805, ACI 806, ACI 807, ACI 808, ACI 809, ACI 810, ACI 811, ACI 812, ACI 813, ACI 814, ACI 815, ACI 816, ACI 817, ACI 818, ACI 819, ACI 820, ACI 821, ACI 822, ACI 823, ACI 824, ACI 825, ACI 826, ACI 827, ACI 828, ACI 829, ACI 830, ACI 831, ACI 832, ACI 833, ACI 834, ACI 835, ACI 836, ACI 837, ACI 838, ACI 839, ACI 840, ACI 841, ACI 842, ACI 843, ACI 844, ACI 845, ACI 846, ACI 847, ACI 848, ACI 849, ACI 850, ACI 851, ACI 852, ACI 853, ACI 854, ACI 855, ACI 856, ACI 857, ACI 858, ACI 859, ACI 860, ACI 861, ACI 862, ACI 863, ACI 864, ACI 865, ACI 866, ACI 867, ACI 868, ACI 869, ACI 870, ACI 871, ACI 872, ACI 873, ACI 874, ACI 875, ACI 876, ACI 877, ACI 878, ACI 879, ACI 880, ACI 881, ACI 882, ACI 883, ACI 884, ACI 885, ACI 886, ACI 887, ACI 888, ACI 889, ACI 890, ACI 891, ACI 892, ACI 893, ACI 894, ACI 895, ACI 896, ACI 897, ACI 898, ACI 899, ACI 900, ACI 901, ACI 902, ACI 903, ACI 904, ACI 905, ACI 906, ACI 907, ACI 908, ACI 909, ACI 910, ACI 911, ACI 912, ACI 913, ACI 914, ACI 915, ACI 916, ACI 917, ACI 918, ACI 919, ACI 920, ACI 921, ACI 922, ACI 923, ACI 924, ACI 925, ACI 926, ACI 927, ACI 928, ACI 929, ACI 930, ACI 931, ACI 932, ACI 933, ACI 934, ACI 935, ACI 936, ACI 937, ACI 938, ACI 939, ACI 940, ACI 941, ACI 942, ACI 943, ACI 944, ACI 945, ACI 946, ACI 947, ACI 948, ACI 949, ACI 950, ACI 951, ACI 952, ACI 953, ACI 954, ACI 955, ACI 956, ACI 957, ACI 958, ACI 959, ACI 960, ACI 961, ACI 962, ACI 963, ACI 964, ACI 965, ACI 966, ACI 967, ACI 968, ACI 969, ACI 970, ACI 971, ACI 972, ACI 973, ACI 974, ACI 975, ACI 976, ACI 977, ACI 978, ACI 979, ACI 980, ACI 981, ACI 982, ACI 983, ACI 984, ACI 985, ACI 986, ACI 987, ACI 988, ACI 989, ACI 990, ACI 991, ACI 992, ACI 993, ACI 994, ACI 995, ACI 996, ACI 997, ACI 998, ACI 999, ACI 1000, ACI 1001, ACI 1002, ACI 1003, ACI 1004, ACI 1005, ACI 1006, ACI 1007, ACI 1008, ACI 1009, ACI 1010, ACI 1011, ACI 1012, ACI 1013, ACI 1014, ACI 1015, ACI 1016, ACI 1017, ACI 1018, ACI 1019, ACI 1020, ACI 1021, ACI 1022, ACI 1023, ACI 1024, ACI 1025, ACI 1026, ACI 1027, ACI 1028, ACI 1029, ACI 1030, ACI 1031, ACI 1032, ACI 1033, ACI 1034, ACI 1035, ACI 1036, ACI 1037, ACI 1038, ACI 1039, ACI 1040, ACI 1041, ACI 1042, ACI 1043, ACI 1044, ACI 1045, ACI 1046, ACI 1047, ACI 1048, ACI 1049, ACI 1050, ACI 1051, ACI 1052, ACI 1053, ACI 1054, ACI 1055, ACI 1056, ACI 1057, ACI 1058, ACI 1059, ACI 1060, ACI 1061, ACI 1062, ACI 1063, ACI 1064, ACI 1065, ACI 1066, ACI 1067, ACI 1068, ACI 1069, ACI 1070, ACI 1071, ACI 1072, ACI 1073, ACI 1074, ACI 1075, ACI 1076, ACI 1077, ACI 1078, ACI 1079, ACI 1080, ACI 1081, ACI 1082, ACI 1083, ACI 1084, ACI 1085, ACI 1086, ACI 1087, ACI 1088, ACI 1089, ACI 1090, ACI 1091, ACI 1092, ACI 1093, ACI 1094, ACI 1095, ACI 1096, ACI 1097, ACI 1098, ACI 1099, ACI 1100, ACI 1101, ACI 1102, ACI 1103, ACI 1104, ACI 1105, ACI 1106, ACI 1107, ACI 1108, ACI 1109, ACI 1110, ACI 1111, ACI 1112, ACI 1113, ACI 1114, ACI 1115, ACI 1116, ACI 1117, ACI 1118, ACI 1119, ACI 1120, ACI 1121, ACI 1122, ACI 1123, ACI 1124, ACI 1125, ACI 1126, ACI 1127, ACI 1128, ACI 1129, ACI 1130, ACI 1131, ACI 1132, ACI 1133, ACI 1134, ACI 1135, ACI 1136, ACI 1137, ACI 1138, ACI 1139, ACI 1140, ACI 1141, ACI 1142, ACI 1143, ACI 1144, ACI 1145, ACI 1146, ACI 1147, ACI 1148, ACI 1149, ACI 1150, ACI 1151, ACI 1152, ACI 1153, ACI 1154, ACI 1155, ACI 1156, ACI 1157, ACI 1158, ACI 1159, ACI 1160, ACI 1161, ACI 1162, ACI 1163, ACI 1164, ACI 1165, ACI 1166, ACI 1167, ACI 1168, ACI 1169, ACI 1170, ACI 1171, ACI 1172, ACI 1173, ACI 1174, ACI 1175, ACI 1176, ACI 1177, ACI 1178, ACI 1179, ACI 1180, ACI 1181, ACI 1182, ACI 1183, ACI 1184, ACI 1185, ACI 1186, ACI 1187, ACI 1188, ACI 1189, ACI 1190, ACI 1191, ACI 1192, ACI 1193, ACI 1194, ACI 1195, ACI 1196, ACI 1197, ACI 1198, ACI 1199, ACI 1200, ACI 1201, ACI 1202, ACI 1203, ACI 1204, ACI 1205, ACI 1206, ACI 1207, ACI 1208, ACI 1209, ACI 1210, ACI 1211, ACI 1212, ACI 1213, ACI 1214, ACI 1215, ACI 1216, ACI 1217, ACI 1218, ACI 1219, ACI 1220, ACI 1221, ACI 1222, ACI 1223, ACI 1224, ACI 1225, ACI 1226, ACI 1227, ACI 1228, ACI 1229, ACI 1230, ACI 1231, ACI 1232, ACI 1233, ACI 1234, ACI 1235, ACI 1236, ACI 1237, ACI 1238, ACI 1239, ACI 1240, ACI 1241, ACI 1242, ACI 1243, ACI 1244, ACI 1245, ACI 1246, ACI 1247, ACI 1248, ACI 1249, ACI 1250, ACI 1251, ACI 1252, ACI 1253, ACI 1254, ACI 1255, ACI 1256, ACI 1257, ACI 1258, ACI 1259, ACI 1260, ACI 1261, ACI 1262, ACI 1263, ACI 1264, ACI 1265, ACI 1266, ACI 1267, ACI 1268, ACI 1269, ACI 1270, ACI 1271, ACI 1272, ACI 1273, ACI 1274, ACI 1275, ACI 1276, ACI 1277, ACI 1278, ACI 1279, ACI 1280, ACI 1281, ACI 1282, ACI 1283, ACI 1284, ACI 1285, ACI 1286, ACI 1287, ACI 1288, ACI 1289, ACI 1290, ACI 1291, ACI 1292, ACI 1293, ACI 1294, ACI 1295, ACI 1296, ACI 1297, ACI 1298, ACI 1299, ACI 1300, ACI 1301, ACI 1302, ACI 1303, ACI 1304, ACI 1305, ACI 1306, ACI 1307, ACI 1308, ACI 1309, ACI 1310, ACI 1311, ACI 1312, ACI 1313, ACI 1314, ACI 1315, ACI 1316, ACI 1317, ACI 1318, ACI 1319, ACI 1320, ACI 1321, ACI 1322, ACI 1323, ACI 1324, ACI 1325, ACI 1326, ACI 1327, ACI 1328, ACI 1329, ACI 1330, ACI 1331, ACI 1332, ACI 1333, ACI 1334, ACI 1335, ACI 1336, ACI 1337, ACI 1338, ACI 1339, ACI 1340, ACI 1341, ACI 1342, ACI 1343, ACI 1344, ACI 1345, ACI 1346, ACI 1347, ACI 1348, ACI 1349, ACI 1350, ACI 1351, ACI 1352, ACI 1353, ACI 1354, ACI 1355, ACI 1356, ACI 1357, ACI 1358, ACI 1359, ACI 1360, ACI 1361, ACI 1362, ACI 1363, ACI 1364, ACI 1365, ACI 1366, ACI 1367, ACI 1368, ACI 1369, ACI 1370, ACI 1371, ACI 1372, ACI 1373, ACI 1374, ACI 1375, ACI 1376, ACI 1377, ACI 1378, ACI 1379, ACI 1380, ACI 1381, ACI 1382, ACI 1383, ACI 1384, ACI 1385, ACI 1386, ACI 1387, ACI 1388, ACI 1389, ACI 1390, ACI 1391, ACI 1392, ACI 1393, ACI 1394, ACI 1395, ACI 1396, ACI 1397, ACI 1398, ACI 1399, ACI 1400, ACI 1401, ACI 1402, ACI 1403, ACI 1404, ACI 1405, ACI 1406, ACI 1407, ACI 1408, ACI 1409, ACI 1410, ACI 1411, ACI 1412, ACI 1413, ACI 1414, ACI 1415, ACI 1416, ACI 1417, ACI 1418, ACI 1419, ACI 1420, ACI 1421, ACI 1422, ACI 1423, ACI 1424, ACI 1425, ACI 1426, ACI 1427, ACI 1428, ACI 1429, ACI 1430, ACI 1431, ACI 1432, ACI 1433, ACI 1434, ACI 1435, ACI 1436, ACI 1437, ACI 1438, ACI 1439, ACI 1440, ACI 1441, ACI 1442, ACI 1443, ACI 1444, ACI 1445, ACI 1446, ACI 1447, ACI 1448, ACI 1449, ACI 1450, ACI 1451, ACI 1452, ACI 1453, ACI 1454, ACI 1455, ACI 1456, ACI 1457, ACI 1458, ACI 1459, ACI 1460, ACI 1461, ACI 1462, ACI 1463, ACI 1464, ACI 1465, ACI 1466, ACI 1467, ACI 1468, ACI 1469, ACI 1470, ACI 1471, ACI 1472, ACI 1473, ACI 1474, ACI 1475, ACI 1476, ACI 1477, ACI 1478, ACI 1479, ACI 1480, ACI 1481, ACI 1482, ACI 1483, ACI 1484, ACI 1485, ACI 1486, ACI 1487, ACI 1488, ACI 1489, ACI 1490, ACI 1491, ACI 1492, ACI 1493, ACI 1494, ACI 1495, ACI 1496, ACI 1497, ACI 1498, ACI 1499, ACI 1500, ACI 1501, ACI 1502, ACI 1503, ACI 1504, ACI 1505, ACI 1506, ACI 1507, ACI 1508, ACI 1509, ACI 1510, ACI 1511, ACI 1512, ACI 1513, ACI 1514, ACI 1515, ACI 1516, ACI 1517, ACI 1518, ACI 1519, ACI 1520, ACI 1521, ACI 1522, ACI 1523, ACI 1524, ACI 1525, ACI 1526, ACI 1527, ACI 1528, ACI 1529, ACI 1530, ACI 1531, ACI 1532, ACI 1533, ACI 1534, ACI 1535, ACI 1536, ACI 1537, ACI 1538, ACI 1539, ACI 1540, ACI 1541, ACI 1542, ACI 1543, ACI 1544, ACI 1545, ACI 1546, ACI 1547, ACI 1548, ACI 1549, ACI 1550, ACI 1551, ACI 1552, ACI 1553, ACI 1554, ACI 1555, ACI 1556, ACI 1557, ACI 1558, ACI 1559, ACI 1560, ACI 1561, ACI 1562, ACI 1563, ACI 1564, ACI 1565, ACI 1566, ACI 1567, ACI 1568, ACI 1569, ACI 1570, ACI 1571, ACI 1572, ACI 1573, ACI 1574, ACI 1575, ACI 1576, ACI 1577, ACI 1578, ACI 1579, ACI 1580, ACI 1581, ACI 1582, ACI 1583, ACI 1584, ACI 1585, ACI 1586, ACI 1587, ACI 1588, ACI 1589, ACI 1590, ACI 1591, ACI 1592, ACI 1593, ACI 1594, ACI 1595, ACI 1596, ACI 1597, ACI 1598, ACI 1599, ACI 1600, ACI 1601, ACI 1602, ACI 1603, ACI 1604, ACI 1605, ACI 1606, ACI 1607

SPECIAL INSPECTIONS SERVICES SCHEDULE - CONCRETE CONSTRUCTION

REFER TO IBC 2021 CHAPTER 17 ACI 318-19				
ITEM	TASK	APPLICABLE TO PROJECT (Y/N)	FREQUENCY	REFERENCE
REINFORCEMENT	INSPECT REINFORCEMENT INCLUDING PRESTRESSING TENDONS (WHERE APPLICABLE) AND VERIFY CORRECT PLACEMENT	Y	PERIODIC	ACI 318 CHAPTER 20, 25.2, 25.3, 26.6.1 THROUGH 26.6.3
REINFORCING BAR WELDING	VERIFY WELDABILITY OF BARS OTHER THAN ASTM A706	N	PERIODIC	AWS D1.4, ACI 318 26.6.4
	INSPECT SINGLE-PASS FILLET WELDS 5/16" MAX	N	PERIODIC	
	INSPECT ALL OTHER WELDS	N	CONTINUOUS	
ANCHORS AND EMBEDDED ITEMS CAST IN CONCRETE	INSPECT ALL ANCHORS AND EMBEDDED ITEMS FOR PROPER SIZE, TYPE, QUANTITY, LOCATION, POSITION, PROJECTION AND EMBEDMENT	Y	PERIODIC	ACI 318 17.8.2
ANCHORS POST-INSTALLED IN HARDENED CONCRETE	INSPECT ADHESIVE ANCHORS WHEN INSTALLED HORIZONTALLY OR UPWARDLY INCLINED ORIENTATIONS TO RESIST SUSTAINED TENSION LOADS	Y	CONTINUOUS	ACI 318 17.8.2.4
MECHANICAL ANCHORS AND ADHESIVE ANCHORS OTHER THAN ABOVE	INSPECT ANCHORS FOR PROPER SIZE, TYPE, QUANTITY, LOCATION, POSITION AND EMBEDMENT	Y	PERIODIC	ACI 318 17.8.2
CONCRETE MIX	VERIFY USE OF REQUIRED CONCRETE MIX AT EACH APPLICATION	Y	PERIODIC	ACI 318 CHAPTER 19, 26.4.3, 26.4.4 IBC 1904.1, 1904.2
CONCRETE TESTING	VERIFY THAT CONCRETE SAMPLING AND TESTING IS PERFORMED IN ACCORDANCE WITH CONSTRUCTION DOCUMENTS	Y	CONTINUOUS	ASTM C172, ASTM C31, ACI 318 26.5, 26.12
CONCRETE PLACEMENT	INSPECT FOR PROPER PLACEMENT TECHNIQUES	Y	CONTINUOUS	ACI 318 26.5
SHOTCRETE PLACEMENT	INSPECT FOR PROPER APPLICATION TECHNIQUES	N	CONTINUOUS	ACI 318 26.5
CONCRETE CURING	VERIFY MAINTENANCE OF PROPER CONCRETE TEMPERATURE AND CURING TECHNIQUES	Y	PERIODIC	ACI 318 26.5.3 THROUGH 26.5.5
PRESTRESSED CONCRETE	INSPECT FOR PROPER APPLICATION OF PRESTRESSING FORCES	N	CONTINUOUS	ACI 318 26.10
PRESTRESSED CONCRETE	INSPECT FOR PROPER GROUTING OF BONDED PRESTRESSING TENDONS	N	CONTINUOUS	ACI 318 26.10
ERECTION OF PRECAST CONCRETE MEMBERS	VERIFY WELDING PROCEDURE SPECIFICATIONS ARE FOLLOWED	Y	PERIODIC	ACI 318 26.9
ERECTION OF PRECAST CONCRETE MEMBERS	INSPECT ALL CONNECTIONS OF THE PRECAST ELEMENTS TO THE FOUNDATIONS FOR CONFORMANCE TO THE CONTRACT DOCUMENTS	Y	PERIODIC	
ERECTION OF PRECAST CONCRETE MEMBERS	INSPECT ALL CONNECTIONS OF THE PRECAST ELEMENTS TO THE STRUCTURAL FRAMING FOR CONFORMANCE TO THE CONTRACT DOCUMENTS	Y	PERIODIC	
PRECAST CONCRETE DIAPHRAGMS WITH JOINTS CLASSIFIED AS MODERATE OR HIGH DEFORMABILITY (MDE OR HDE) IN STRUCTURES ASSIGNED TO SEISMIC DESIGN CATEGORY C, D, E OR F	INSPECT CONNECTIONS FOR INSTALLATION OF EMBEDDED PARTS	N	CONTINUOUS	ACI 318 26.13.1.3 ACI 550.5
PRECAST CONCRETE DIAPHRAGM CONNECTIONS	INSPECT CONNECTIONS FOR COMPLETION OF CONTINUITY REINFORCEMENT ACROSS THE JOINTS	N	CONTINUOUS	
	INSPECT FOR COMPLETION OF CONNECTIONS	N	CONTINUOUS	
PRECAST CONCRETE DIAPHRAGM CONNECTIONS	INSPECT ALL CONNECTION INSTALLATION TOLERANCES FOR COMPLIANCE WITH ACI 550.5	N	PERIODIC	ACI 318 26.13.1.3
IN-SITU CONCRETE STRENGTH - PRE-STRESSING	VERIFY IN-PLACE CONCRETE STRENGTH PRIOR TO STRESSING TENDONS IN POST-TENSIONED CONCRETE	N	PERIODIC	ACI 318 26.11.2
IN-SITU CONCRETE STRENGTH - FORMS AND SHORES	VERIFY IN-PLACE CONCRETE STRENGTH PRIOR TO REMOVAL OF FORMS AND SHORES FROM BEAMS AND STRUCTURAL SLABS	N	PERIODIC	ACI 318 26.11.2
FORMWORK	INSPECT FORMWORK FOR SHAPE, LOCATION AND DIMENSIONS OF THE CONCRETE MEMBER BEING FORMED	Y	PERIODIC	ACI 318 26.11.2
WATER STOPS	VERIFY ALL WATER STOPS ARE PROPERLY INSTALLED AND ANCHORED INTO POSITION PRIOR TO PLACEMENT OF CONCRETE	N	PERIODIC	

SPECIAL INSPECTIONS SERVICES SCHEDULE - SOILS AND EARTHWORK

REFER TO IBC 2021 CHAPTER 17				
ITEM	TASK	APPLICABLE TO PROJECT (Y/N)	FREQUENCY	REFERENCE
BEARING SOILS FOR SHALLOW FOUNDATIONS	VERIFY MATERIALS BELOW SHALLOW FOUNDATIONS ARE ADEQUATE TO ACHIEVE THE DESIGN BEARING CAPACITY	Y	PERIODIC	IBC TABLE 1705.6
EXCAVATIONS	VERIFY EXCAVATIONS ARE EXTENDED TO PROPER DEPTH AND HAVE REACHED PROPER MATERIAL	Y	PERIODIC	IBC TABLE 1705.6
FILL MATERIALS	VERIFY CLASSIFICATION AND TESTING OF COMPACTED FILL MATERIALS IS PERFORMED	Y	PERIODIC	IBC TABLE 1705.6
FILL MATERIAL PLACEMENT	DURING FILL PLACEMENT, VERIFY USE OF PROPER MATERIALS AND PROCEDURES IN ACCORDANCE WITH THE PROVISIONS OF THE APPROVED GEOTECHNICAL REPORT. VERIFY DENSITIES AND LIFT THICKNESSES DURING PLACEMENT AND COMPACTION OF COMPACTED FILL	Y	CONTINUOUS	IBC TABLE 1705.6
SUBGRADE PREPARATION	PRIOR TO PLACEMENT OF COMPACTED FILL, INSPECT SUBGRADE AND VERIFY THAT SITE HAS BEEN PREPARED PROPERLY	Y	PERIODIC	IBC TABLE 1705.6
BACKFILL AT BELOW-GRADE WALLS	VERIFY THAT BELOW-GRADE WALLS WITH UNEVEN BACKFILL CONDITIONS ARE NOT BACKFILLED UNTIL FLOOR CONSTRUCTION AT TOPS OF WALLS (OR OTHER PERMANENT BRACING WHERE APPLICABLE) IS COMPLETE OR TEMPORARY BRACING IS PROVIDED	Y	PERIODIC	

SPECIAL INSPECTION

THE OWNER OR OWNER'S AGENT SHALL EMPLOY INDEPENDENT AGENCY(IES) OR INDIVIDUAL(S) TO PROVIDE SPECIAL INSPECTION FOR ITEMS AS INDICATED ON THE DRAWINGS.

SPECIAL INSPECTION IS A MANDATORY REQUIREMENT FOR VERIFYING CONFORMANCE OF THE INDICATED CONSTRUCTION. SPECIAL INSPECTION IS REQUIRED IN ADDITION TO ALL MATERIAL TESTS AND INSPECTIONS IDENTIFIED ELSEWHERE IN THE CONSTRUCTION DOCUMENTS.

THE SPECIAL INSPECTOR SHALL BE A QUALIFIED PERSON, WHO SHALL DEMONSTRATE COMPETENCE, TO THE SATISFACTION OF THE BUILDING OFFICIAL AND THE STRUCTURAL ENGINEER, FOR INSPECTION OF EACH PARTICULAR TYPE OF CONSTRUCTION OR OPERATION REQUIRING SPECIAL INSPECTION.

"PERIODIC" SPECIAL INSPECTION IS DEFINED AS "THE PART-TIME OR INTERMITTENT OBSERVATION OF WORK REQUIRING SPECIAL INSPECTION BY AN APPROVED SPECIAL INSPECTOR WHO IS PRESENT IN THE AREA WHERE THE WORK HAS BEEN OR IS BEING PERFORMED AND AT THE COMPLETION OF THE WORK."

"CONTINUOUS" SPECIAL INSPECTION IS DEFINED AS "THE FULL-TIME OBSERVATION OF WORK REQUIRING SPECIAL INSPECTION BY AN APPROVED SPECIAL INSPECTOR WHO IS PRESENT IN THE AREA WHERE THE WORK IS BEING PERFORMED."

SUBMIT TO THE STRUCTURAL ENGINEER FOR REVIEW A MINIMUM OF 14 DAYS PRIOR TO COMMENCEMENT OF CONSTRUCTION OF ELEMENTS REQUIRING SPECIAL INSPECTION THE FOLLOWING:

- NAME(S), ADDRESS(ES), TELEPHONE NUMBER(S), EMAIL ADDRESS(ES), AND STATEMENT(S) OF QUALIFICATIONS OF ALL SPECIAL INSPECTOR(S) TO BE ENGAGED ON THE PROJECT.
- A LISTING OF ALL ITEMS TO RECEIVE SPECIAL INSPECTION, DESIGNATION WHETHER INSPECTIONS WILL BE CONTINUOUS OR PERIODIC AND THE NAME OF THE INDIVIDUAL THAT WILL BE PERFORMING INSPECTION FOR EACH ITEM.

THE CONTRACTOR SHALL COORDINATE WITH THE SPECIAL INSPECTOR SUFFICIENTLY IN ADVANCE OF WORK REQUIRING SPECIAL INSPECTION AND SHALL PROVIDE ACCESS TO THE SITE AND TO THE CONSTRUCTION DOCUMENTS (CURRENT DRAWINGS AND SPECIFICATIONS) FOR THE SPECIAL INSPECTOR TO CARRY OUT THE REQUIRED OPERATIONS.

THE SPECIAL INSPECTOR SHALL OBSERVE THE WORK REQUIRING SPECIAL INSPECTION FOR CONFORMANCE TO THE CONSTRUCTION DOCUMENTS. ALL NON-CONFORMING WORK SHALL BE BROUGHT TO THE IMMEDIATE ATTENTION OF THE CONTRACTOR FOR CORRECTION, THEN, IF UNCORRECTED, TO THE IMMEDIATE ATTENTION OF THE OWNER OR OWNER'S AGENT AND STRUCTURAL ENGINEER.

THE SPECIAL INSPECTOR SHALL SUBMIT PERIODIC PROGRESS REPORTS TO THE OWNER OR OWNER'S AGENT, CONTRACTOR AND STRUCTURAL ENGINEER IDENTIFYING ALL SPECIAL INSPECTION OPERATIONS PERFORMED. REPORTS SHALL BE SUBMITTED NO MORE THAN 7 DAYS FOLLOWING EACH SPECIAL INSPECTION OPERATION. REPORTS SHALL IDENTIFY THE ITEM(S) INSPECTED AND AN INDICATION OF WHETHER THE INSPECTED ITEMS WERE IN CONFORMANCE WITH THE CONSTRUCTION DOCUMENTS.

AT THE COMPLETION OF ALL WORK REQUIRING SPECIAL INSPECTION, THE SPECIAL INSPECTOR SHALL SUBMIT A FINAL SIGNED REPORT TO THE OWNER OR OWNER'S AGENT, CONTRACTOR AND STRUCTURAL ENGINEER STATING WHETHER THE WORK REQUIRING SPECIAL INSPECTION WAS, TO THE BEST OF THE SPECIAL INSPECTOR'S KNOWLEDGE, IN CONFORMANCE WITH THE CONSTRUCTION DOCUMENTS.

FAILURE TO PERFORM SPECIAL INSPECTION FOR THE INDICATED CONSTRUCTION OR FAILURE TO CORRECT NON-CONFORMING WORK SHALL CONSTITUTE A BASIS FOR REJECTION OF THE WORK AND REMOVAL AND REPLACEMENT BY THE GENERAL CONTRACTOR AT NO ADDITIONAL COST TO THE OWNER, INCLUDING, BUT NOT LIMITED TO:

- THE COST OF REMOVAL AND REPLACEMENT OF ALL WORK FOR WHICH SPECIAL INSPECTION WAS REQUIRED BUT NOT PERFORMED, INCLUDING THE COST OF TESTING AND SPECIAL INSPECTION FOR THE REPLACEMENT WORK.
- THE COST OF ALL RELATED WORK MADE NECESSARY BY THE REMOVAL AND REPLACEMENT OF THE UNINSPECTED WORK PER ITEM 1 ABOVE.
- THE COST FOR DESIGN PROFESSIONAL'S SERVICES RELATED TO ALL WORK FOR WHICH SPECIAL INSPECTION WAS REQUIRED BUT NOT PERFORMED AND SERVICES RELATED TO THE REPLACEMENT WORK.

PROVIDE SPECIAL INSPECTION FOR THE FOLLOWING CONSTRUCTION:

SOILS AND EARTHWORK
CONCRETE CONSTRUCTION

SEE TABLES ON THE DRAWINGS FOR SPECIAL INSPECTION PROGRAM REQUIREMENTS.

HORIZONTAL SCALE IN FEET



NORTH

SPECIAL INSPECTION REQUIREMENTS

DESIGN AGENCY



DESIGNER

LNN

REVIEWER

KCO

PROJECT ID

2024.02405

SUBSET TOTAL

SHEET TOTAL

58 64

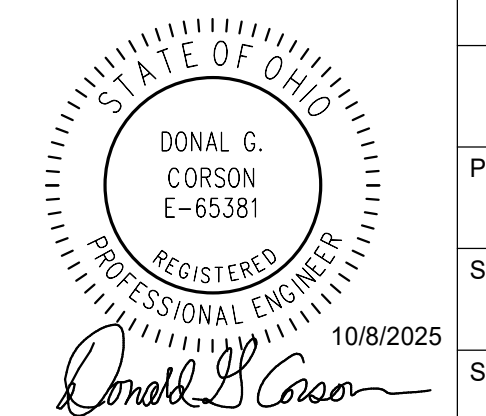

Donal C. Corson

10/8/2025



OVERALL FOUNDATION SITE PLAN
- BASE BID

DESIGN AGENCY
STRUCTUREPOINT

DESIGNER
LNN
REVIEWER
KCO

PROJECT ID
2024.02405

SUBSET	TOTAL
SHEET	TOTAL
59	64

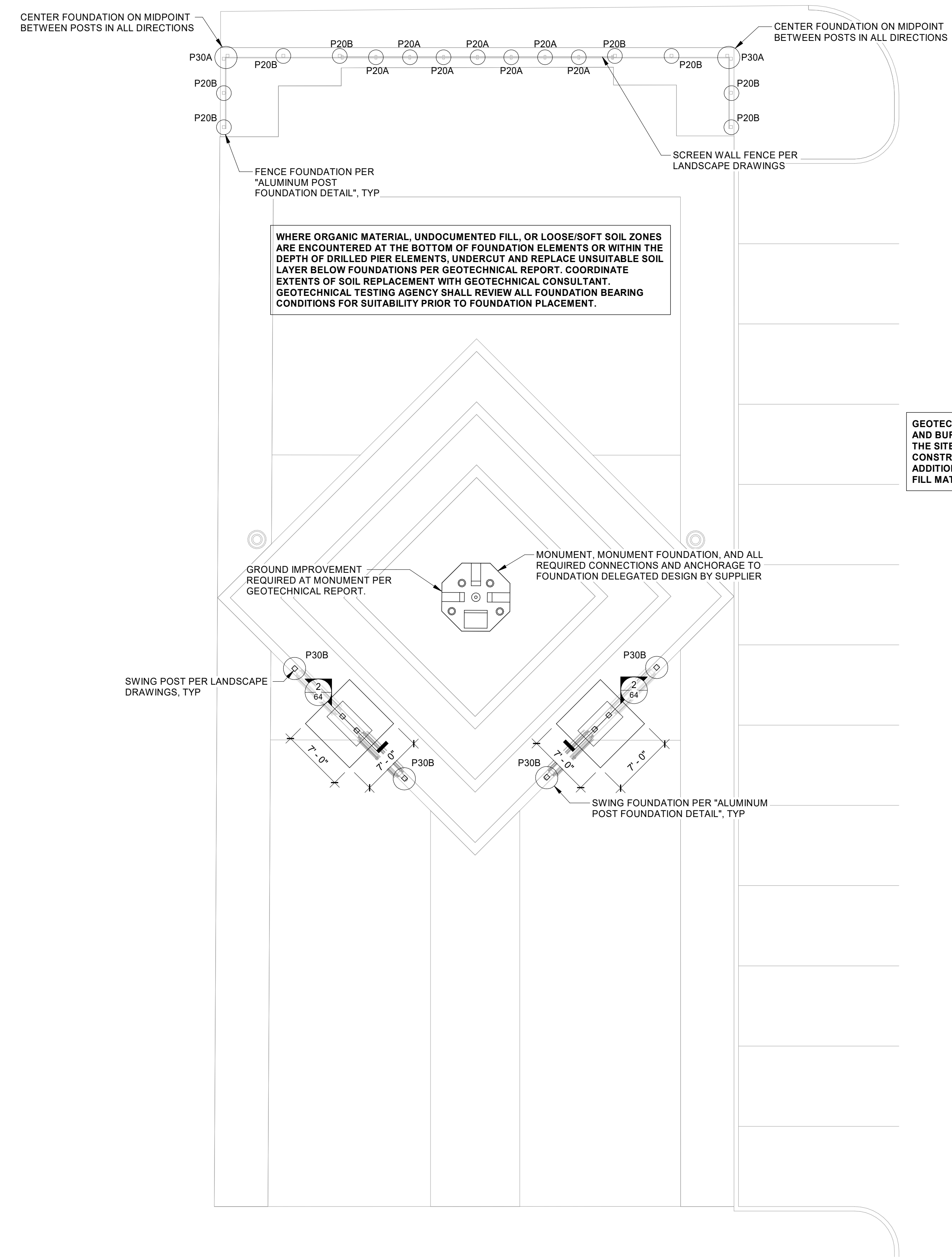

WHERE ORGANIC MATERIAL, UNDOCUMENTED FILL, OR LOOSE/SOFT SOIL ZONES ARE ENCOUNTERED AT THE BOTTOM OF FOUNDATION ELEMENTS OR WITHIN THE DEPTH OF DRILLED PIER ELEMENTS, UNDERCUT AND REPLACE UNSUITABLE SOIL LAYER BELOW FOUNDATIONS PER GEOTECHNICAL REPORT. COORDINATE EXTENTS OF SOIL REPLACEMENT WITH GEOTECHNICAL CONSULTANT. GEOTECHNICAL TESTING AGENCY SHALL REVIEW ALL FOUNDATION BEARING CONDITIONS FOR SUITABILITY PRIOR TO FOUNDATION PLACEMENT.

GEOTECHNICAL REPORT INDICATES THAT UNDOCUMENTED FILL AND BURIED STRUCTURES WERE ENCOUNTERED THROUGHOUT THE SITE. WHERE A BURIED STRUCTURE IS FOUND DURING CONSTRUCTION, COMPLETE REMOVAL IS REQUIRED AT NO ADDITIONAL COST TO THE OWNER. REPLACE WITH STRUCTURAL FILL MATERIAL AS OUTLINED IN THE GEOTECHNICAL REPORT.

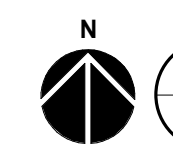

OVERALL FOUNDATION SITE PLAN - BASE BID

1/8" = 1'-0"

1

59

- GENERAL PLAN NOTES:**
1. REFER TO STRUCTURAL GENERAL NOTES, LEGEND, SCHEDULES, TYPICAL DETAILS, AND SPECIAL INSPECTION REQUIREMENTS FOR ADDITIONAL INFORMATION.
 2. SEE LANDSCAPE AND CIVIL DRAWINGS FOR ADDITIONAL INFORMATION AND DIMENSIONS.
 3. COORDINATE LOCATIONS OF ALL EMBEDS / OPENINGS / SLEEVES PRIOR TO PLACING CONCRETE.
 4. PLACE FOUNDATION CONCRETE MONOLITHICALLY.
 5. COORDINATE PLACEMENT SEQUENCE OF ADJACENT PIERS WITH GEOTECHNICAL CONSULTANT TO AVOID COMPROMISING SUPPORTING SOILS.

STATE OF OHIO
REGISTERED PROFESSIONAL ENGINEER
DONAL G. CORSON
E-65381
10/8/2025
Donal G. Corson



SMALL TRELLISES FOUNDATION
PLAN - ALTERNATE BID #1

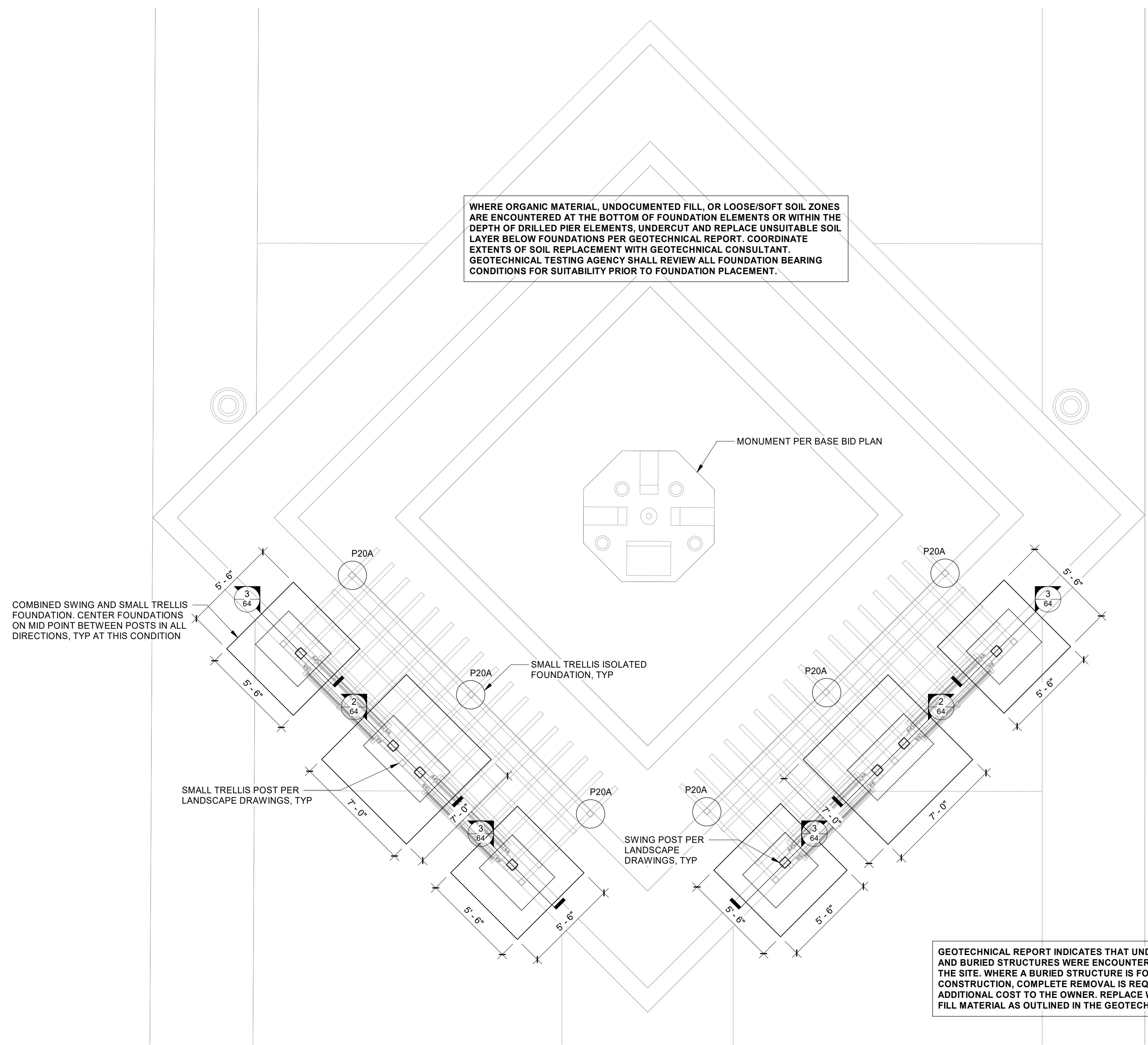

WHERE ORGANIC MATERIAL, UNDOCUMENTED FILL, OR LOOSE/SOFT SOIL ZONES ARE ENCOUNTERED AT THE BOTTOM OF FOUNDATION ELEMENTS OR WITHIN THE DEPTH OF DRILLED PIER ELEMENTS, UNDERCUT AND REPLACE UNSUITABLE SOIL LAYER BELOW FOUNDATIONS PER GEOTECHNICAL REPORT. COORDINATE EXTENTS OF SOIL REPLACEMENT WITH GEOTECHNICAL CONSULTANT. GEOTECHNICAL TESTING AGENCY SHALL REVIEW ALL FOUNDATION BEARING CONDITIONS FOR SUITABILITY PRIOR TO FOUNDATION PLACEMENT.

GEOTECHNICAL REPORT INDICATES THAT UNDOCUMENTED FILL AND BURIED STRUCTURES WERE ENCOUNTERED THROUGHOUT THE SITE. WHERE A BURIED STRUCTURE IS FOUND DURING CONSTRUCTION, COMPLETE REMOVAL IS REQUIRED AT NO ADDITIONAL COST TO THE OWNER. REPLACE WITH STRUCTURAL FILL MATERIAL AS OUTLINED IN THE GEOTECHNICAL REPORT.

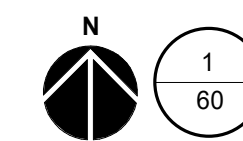

SMALL TRELLISES FOUNDATION PLAN - BID ALTERNATE #1

1/4" = 1'-0"

GENERAL PLAN NOTES:

1. REFER TO STRUCTURAL GENERAL NOTES, LEGEND, SCHEDULES, TYPICAL DETAILS, AND SPECIAL INSPECTION REQUIREMENTS FOR ADDITIONAL INFORMATION.
2. SEE LANDSCAPE AND CIVIL DRAWINGS FOR ADDITIONAL INFORMATION AND DIMENSIONS.
3. COORDINATE LOCATIONS OF ALL EMBEDS / OPENINGS / SLEEVES PRIOR TO PLACING CONCRETE.
4. PLACE FOUNDATION CONCRETE MONOLITHICALLY.
5. COORDINATE PLACEMENT SEQUENCE OF ADJACENT PIERS WITH GEOTECHNICAL CONSULTANT TO AVOID COMPROMISING SUPPORTING SOILS.

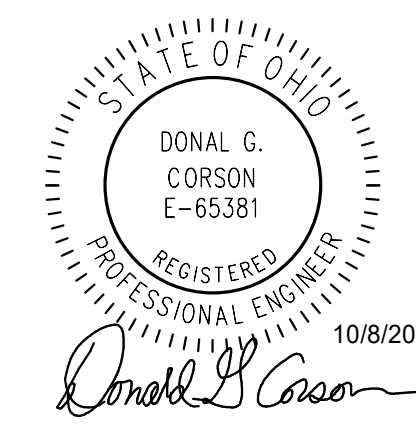

DESIGN AGENCY	
STRUCTUREPOINT	
DESIGNER	LNN
REVIEWER	KCO
PROJECT ID	2024.02405
SUBSET	TOTAL
SHEET	TOTAL
60	64

HORIZONTAL
SCALE IN FEET

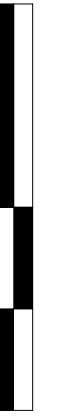

NORTH

LARGE TRELLIS FOUNDATION PLAN - ALTERNATE BID #2

WHERE ORGANIC MATERIAL, UNDOCUMENTED FILL, OR LOOSE/SOFT SOIL ZONES ARE ENCOUNTERED AT THE BOTTOM OF FOUNDATION ELEMENTS OR WITHIN THE DEPTH OF DRILLED PIER ELEMENTS, UNDERCUT AND REPLACE UNSUITABLE SOIL LAYER BELOW FOUNDATIONS PER GEOTECHNICAL REPORT. COORDINATE EXTENTS OF SOIL REPLACEMENT WITH GEOTECHNICAL CONSULTANT. GEOTECHNICAL TESTING AGENCY SHALL REVIEW ALL FOUNDATION BEARING CONDITIONS FOR SUITABILITY PRIOR TO FOUNDATION PLACEMENT.

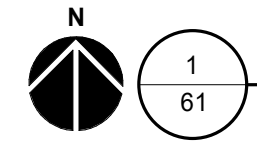
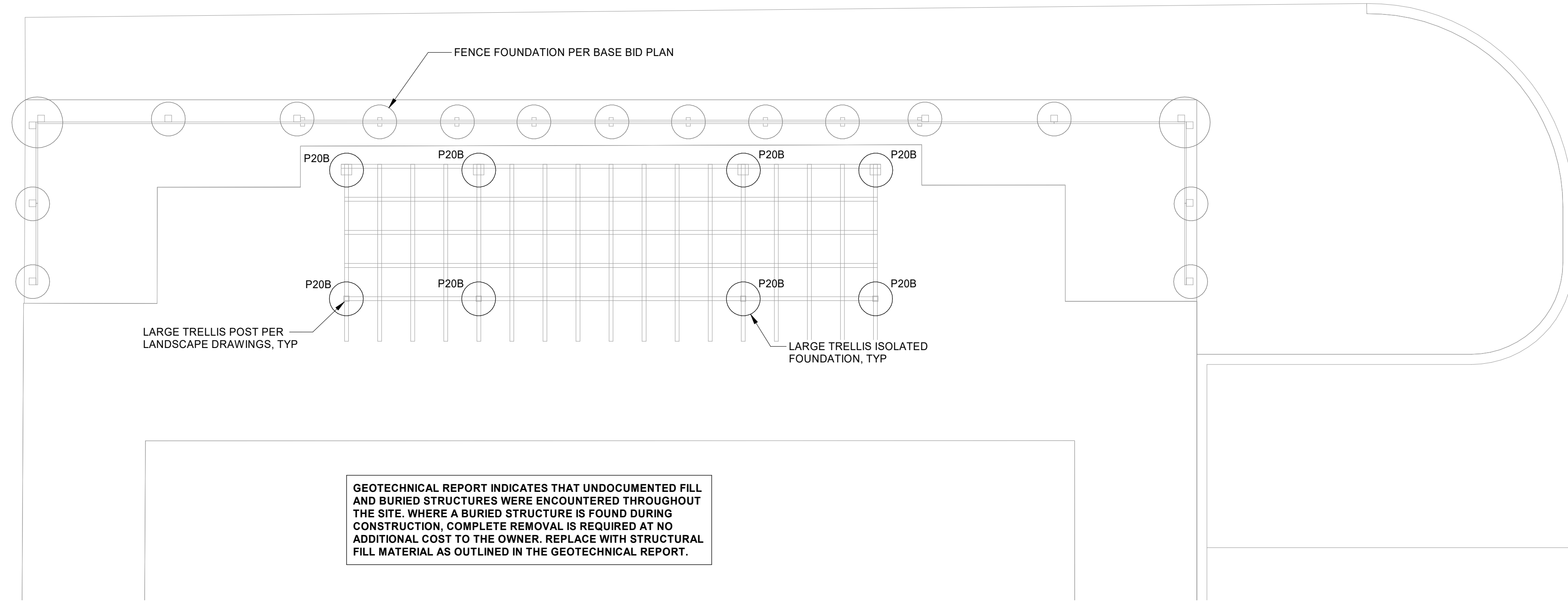

LARGE TRELLIS FOUNDATION PLAN - ALTERNATE BID #2

1/4" = 1'-0"

GENERAL PLAN NOTES:

1. REFER TO STRUCTURAL GENERAL NOTES, LEGEND, SCHEDULES, TYPICAL DETAILS, AND SPECIAL INSPECTION REQUIREMENTS FOR ADDITIONAL INFORMATION.
2. SEE LANDSCAPE AND CIVIL DRAWINGS FOR ADDITIONAL INFORMATION AND DIMENSIONS.
3. COORDINATE LOCATIONS OF ALL EMBEDS / OPENINGS / SLEEVES PRIOR TO PLACING CONCRETE.
4. PLACE FOUNDATION CONCRETE MONOLITHICALLY.
5. COORDINATE PLACEMENT SEQUENCE OF ADJACENT PIERS WITH GEOTECHNICAL CONSULTANT TO AVOID COMPROMISING SUPPORTING SOILS.

DESIGN AGENCY



DESIGNER
LNN

REVIEWER
KCO

PROJECT ID
2024.02405

SUBSET	TOTAL

SHEET	TOTAL
61	64

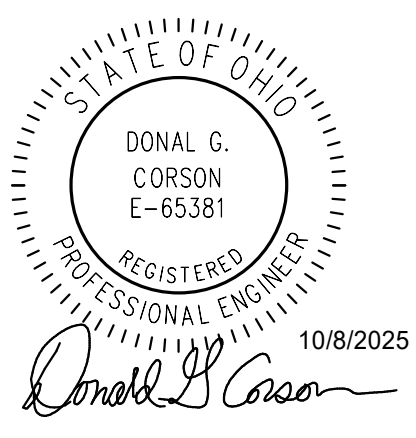

Donald G. Corson

HORIZONTAL
SCALE IN FEET

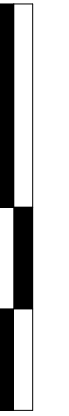

TWO SWINGS FOUNDATION PLAN - ALTERNATE BID #3

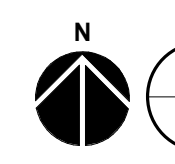
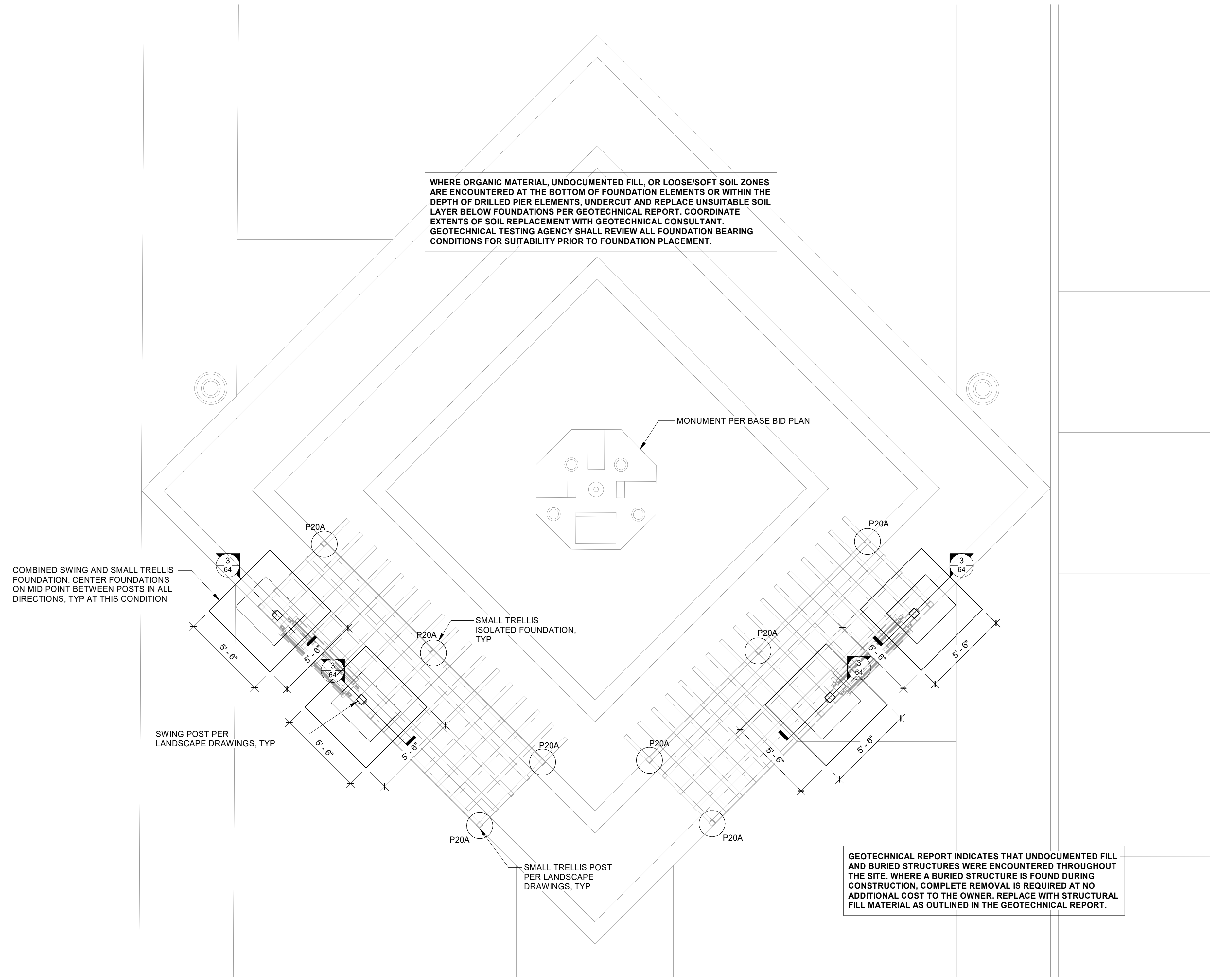

TWO SWINGS FOUNDATION PLAN - ALTERNATE BID #3

1/4" = 1'-0"

GENERAL PLAN NOTES:

1. REFER TO STRUCTURAL GENERAL NOTES, LEGEND, SCHEDULES, TYPICAL DETAILS, AND SPECIAL INSPECTION REQUIREMENTS FOR ADDITIONAL INFORMATION.
2. SEE LANDSCAPE AND CIVIL DRAWINGS FOR ADDITIONAL INFORMATION AND DIMENSIONS.
3. COORDINATE LOCATIONS OF ALL EMBEDS / OPENINGS / SLEEVES PRIOR TO PLACING CONCRETE.
4. PLACE FOUNDATION CONCRETE MONOLITHICALLY.
5. COORDINATE PLACEMENT SEQUENCE OF ADJACENT PIERS WITH GEOTECHNICAL CONSULTANT TO AVOID COMPROMISING SUPPORTING SOILS.

DESIGN AGENCY



DESIGNER
LNN

REVIEWER
KCO

PROJECT ID
2024.02405

SUBSET	TOTAL

SHEET	TOTAL
62	64

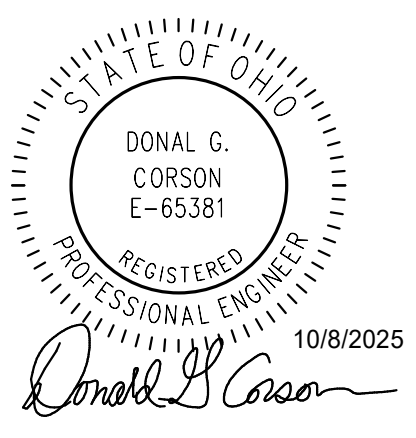

10/7/2025 10:11:57 AM

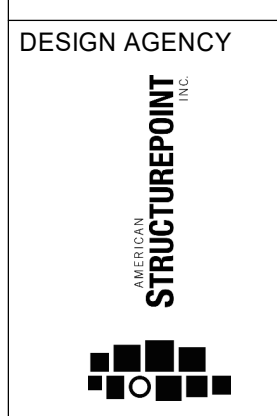

DESIGN AGENCY	STRUCTUREPOINT
DESIGNER	LNN
REVIEWER	KCO
PROJECT ID	2024.02405
SUBSET	TOTAL
SHEET	TOTAL
63	64

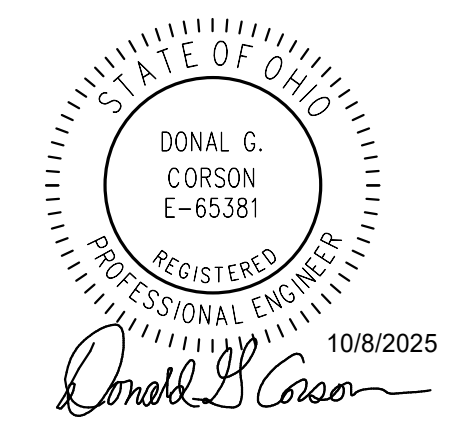

CONCRETE MIX SCHEDULE								
CONCRETE USAGE	28-DAY COMPRESSIVE STRENGTH (PSI)	EXPOSURE CLASS (NOTE 4)	MAX CEMENT REPLACEMENT (NOTE 5)	MAXIMUM W/CM RATIO	AIR CONTENT (PERCENT)	MAXIMUM WATER-SOLUBLE CHLORIDE ION (CL-) CONTENT (% WT)	MAXIMUM AGGREGATE SIZE (INCHES)	COMMENTS
ALL FOUNDATIONS AND PIERS	4,500	F2 S0 W1 C1	50%	0.45	6 +/- 1.5	0.30%	1	

NOTES:

- SEE GENERAL NOTES AND SPECIFICATIONS FOR ADDITIONAL INFORMATION.
- ALL USAGES IN THE TABLE ABOVE ARE ASSUMED TO BE DRY SERVICE CONDITIONS NOT EXPOSED TO FREEZE-THAW CYCLES, DE-ICING CHEMICALS, OR SALTS UNO.
- ALL CONCRETE IS NORMAL WEIGHT AND CEMENT IS ASTM C150 TYPE 1 OR ASTM C595 TYPE II, UNO. DO NOT USE LIGHTWEIGHT CONCRETE UNLESS SPECIFICALLY INDICATED.
- EXPOSURE CLASSES AND CATEGORIES ARE AS DEFINED IN CHAPTER 19 OF THE LATEST EDITION OF ACI 318.
- ACCEPTABLE CEMENT REPLACEMENT MATERIAL, WHERE PERMITTED MAY BE ANY COMBINATION OF ASTM C618 TYPE C OR F FLY ASH, ASTM C989 GROUND GRANULATED BLAST-FURNACE SLAG (GGBS), OR ASTM C1240 SILICA FUME (MICROSILICA). THE FOLLOWING ADDITIONAL LIMITS ALSO APPLY TO EXPOSURE CLASS F3 CONCRETE:
 - MAXIMUM FLY ASH: 25%
 - MAXIMUM SLAG: 50%
 - MAXIMUM SILICA FUME: 10%
 - MAXIMUM COMBINED FLY ASH AND SILICA FUME: 35%
 - MAXIMUM TOTAL SUPPLEMENTARY CEMENTITIOUS MATERIAL: 50%
- TARGET SLUMP SHALL BE DETERMINED BY THE CONTRACTOR AS NEEDED FOR PROPER PLACEMENT.

1 **CONCRETE MIX SCHEDULE**
63 N.T.S.

REINFORCING BAR LAP LENGTHS: Lt, Lc AND DEVELOPMENT LENGTHS: Ld, Ldh, Ldt, Ldc (INCHES)

$f'c = 4000 \text{ PSI} \& 4500 \text{ PSI}$

BAR SIZE	Lt	Lc	Ld	Ldh	Ldt	Ldc
#3	16	12	15	8	6	8
#4	25	15	19	10	8	10
#5	36	19	24	12	10	12
#6	48	23	29	15	12	15
#7	76	27	42	17	14	17
#8	93	30	48	19	16	19
#9	95	34	54	22	18	22
#10	109	39	61	25	20	25
#11	127	43	67	27	22	27

- NOTES:**
- db = DIAMETER OF BAR BEING DEVELOPED
Lt = "CLASS B" TENSION LAP SPLICE LENGTH
Lc = COMPRESSION LAP SPLICE LENGTH
Ld = TENSION DEVELOPMENT LENGTH OF STRAIGHT BARS
Ldh = TENSION DEVELOPMENT LENGTH OF HOOKED BARS
Ldt = TENSION DEVELOPMENT LENGTH OF HEADED BARS
Ldc = COMPRESSION DEVELOPMENT LENGTH OF STRAIGHT BARS
 - TABULATED VALUES ARE CALCULATED PER THE PROVISIONS OF ACI 318
 - TABULATED VALUES ARE FOR NON-EPOXY-COATED GRADE 60 REINFORCEMENT IN NORMAL WEIGHT CONCRETE.
 - WHERE BARS OF DIFFERENT SIZES ARE LAPPED IN TENSION, THE LAP LENGTH SHALL BE THE LARGER OF Ld OF THE LARGER BAR AND Lt OF THE SMALLER BAR.
 - WHERE BARS OF DIFFERENT SIZES ARE LAPPED IN COMPRESSION, THE LAP LENGTH SHALL BE THE LARGER OF Ldc OF THE LARGER BAR AND Lc OF THE SMALLER BAR.
 - TABULATED VALUES FOR Lt ASSUME THE FOLLOWING:
A) MINIMUM CLEAR SPACING BETWEEN REBAR IS THE GREATER OF THE BAR DIAMETER AND 1 INCH.
B) MINIMUM CLEAR COVER IS 3/4 INCHES OR GREATER.
C) BARS BEING SPLICED ARE NOT REQUIRED TO BE ENCLOSED WITHIN REINFORCEMENT ACTING AS CONFINEMENT TIES
 - TABULATED VALUES FOR Ld ASSUME ONE OF THE FOLLOWING CONDITIONS IS PROVIDED; WHERE THESE CONDITIONS AREN'T ABLE TO BE MET, CONTACT ENGINEER OF RECORD FOR CONDITION SPECIFIC VALUES:
A) BARS BEING DEVELOPED ARE ENCLOSED WITHIN REINFORCEMENT ACTING AS CONFINEMENT TIES, AND CLEAR SPACING OF BARS BEING DEVELOPED IS GREATER THAN OR EQUAL TO db, AND CLEAR COVER TO BAR BEING DEVELOPED IS GREATER THAN OR EQUAL TO db
B) CLEAR SPACING OF BARS BEING DEVELOPED IS GREATER THAN OR EQUAL TO 2 TIMES db, AND CLEAR COVER TO BAR BEING DEVELOPED IS GREATER THAN OR EQUAL TO db
 - TABULATED VALUES FOR Ldt ARE ONLY VALID FOR NORMAL WEIGHT CONCRETE WITH CLEAR COVER NOT LESS THAN 2 TIMES db AND CLEAR SPACING NOT LESS THAN 4 TIMES db (CLEAR COVER AND SPACING REQUIREMENTS LISTED IN THE GENERAL NOTES APPLY TO THE HEAD/ANCHOR, CLEAR COVER AND SPACING IN THIS PROVISION ARE WITH RESPECT TO THE REINFORCING ONLY)
 - LENGTHS IN THE SCHEDULE SHALL BE MULTIPLIED BY THE FOLLOWING MODIFICATION FACTORS AS FOLLOWS:
A) WHERE GRADE 75 REINFORCING IS USED, MULTIPLY THE TABLE VALUES AS FOLLOWS:
i) Lt, Ld, Ldh, Ldc x1.25
ii) Lc x1.45
iii) Ldt NOT PERMITTED
B) WHERE MORE THAN 12 INCHES OF FRESH CONCRETE IS CAST BELOW THE BAR, ALSO REFERRED TO AS "TOP BARS" ("OTHER BARS" ARE ALL OTHER REINFORCING WHERE THIS DOES NOT APPLY)
i) Lt, Ld x1.30
ii) Lc, Ldh, Ldt, Ldc NO MODIFICATION
C) WHERE EPOXY REBAR IS USED, MULTIPLY THE TABLE VALUES AS FOLLOWS:
i) Lt, Ld (TOP BARS) x1.31
ii) Lt, Ld (OTHER BARS) x1.50
iii) Ldh, Ldt x1.20
iv) Lc, Ldc NO MODIFICATION
D) WHERE LIGHT-WEIGHT CONCRETE IS USED, MULTIPLY TABLE VALUE AS FOLLOWS:
i) Lt, Ld, Ldh, Ldc x1.33
ii) Lc, Ldt NOT PERMITTED
 - THIS TABLE IS NOT VALID FOR BUNDLED BARS.

2 **CONCRETE REINFORCEMENT DEVELOPMENT LENGTH AND LAP SPLICE TABLE**
63 N.T.S.

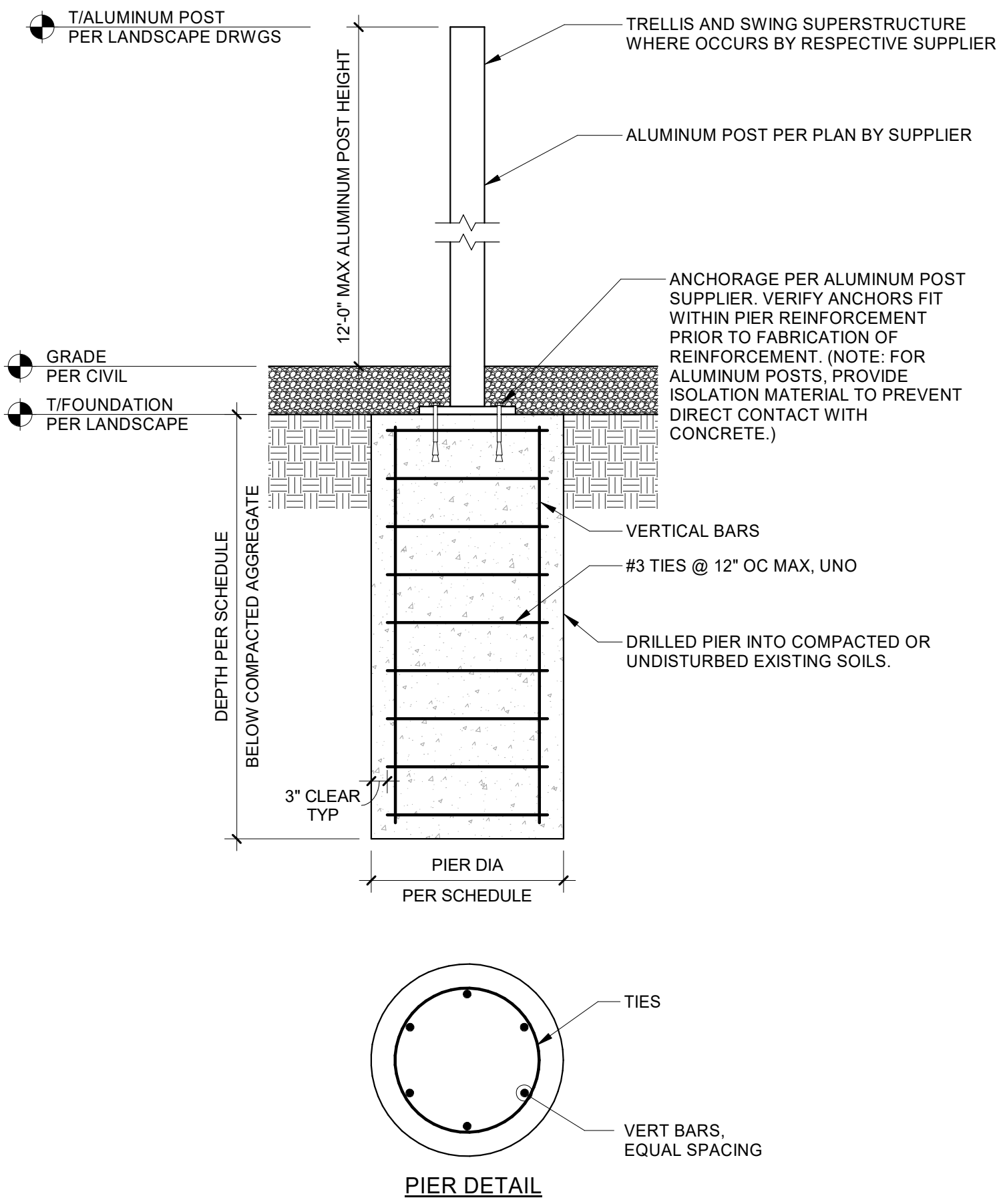

MARK	PIER DIA (MIN)	EMBED LENGTH (MIN)	PIER VERT BARS	REMARKS
P20A	20"	5'-6"	(6) #6	
P20B	20"	6'-9"	(6) #6	
P30A	30"	5'-9"	(6) #7	
P30B	30"	6'-6"	(6) #7	

NOTES:
 1. ASSUMED SOIL LATERAL BEARING PRESSURE = 100 PSF/FT OF DEPTH BELOW NATURAL GRADE. PROJECT GEOTECHNICAL ENGINEER TO VERIFY SITE SOILS MEET THIS REQUIREMENT.
 2. EMBEDMENT DEPTH DEVELOPED BASED ON IBC 2012 SECTION 1807 FOR EMBEDDED POSTS AND POLES, NON-CONSTRAINED CONDITION, WITH MOVEMENT OF 1/2" PERMISSIBLE AT GROUND SURFACE DUE TO SHORT-TERM LATERAL LOADS.
 3. CONTACT ENGINEER FOR ANY CONDITIONS BEYOND THE LIMITS OF THIS DETAIL.

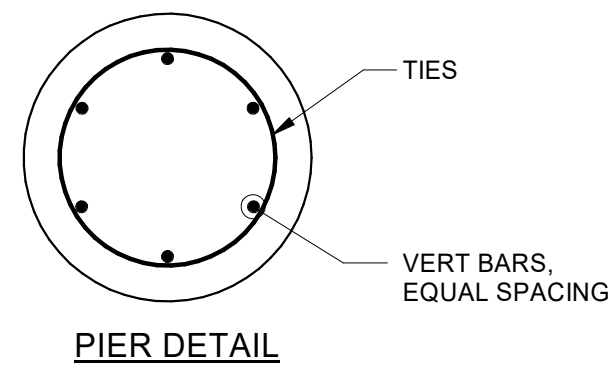

1 ALUMINUM POST FOUNDATION DETAIL
 64 N.T.S.

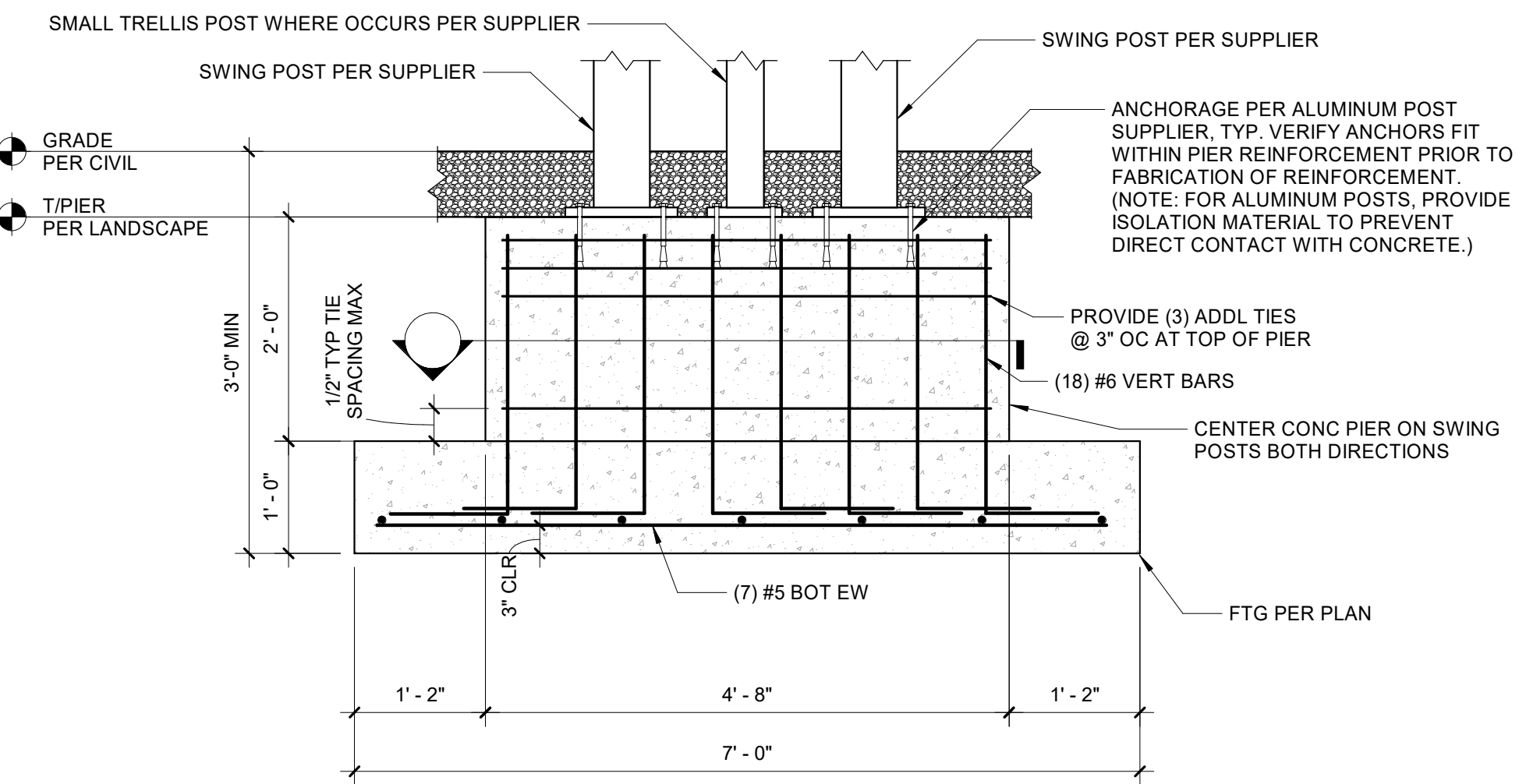
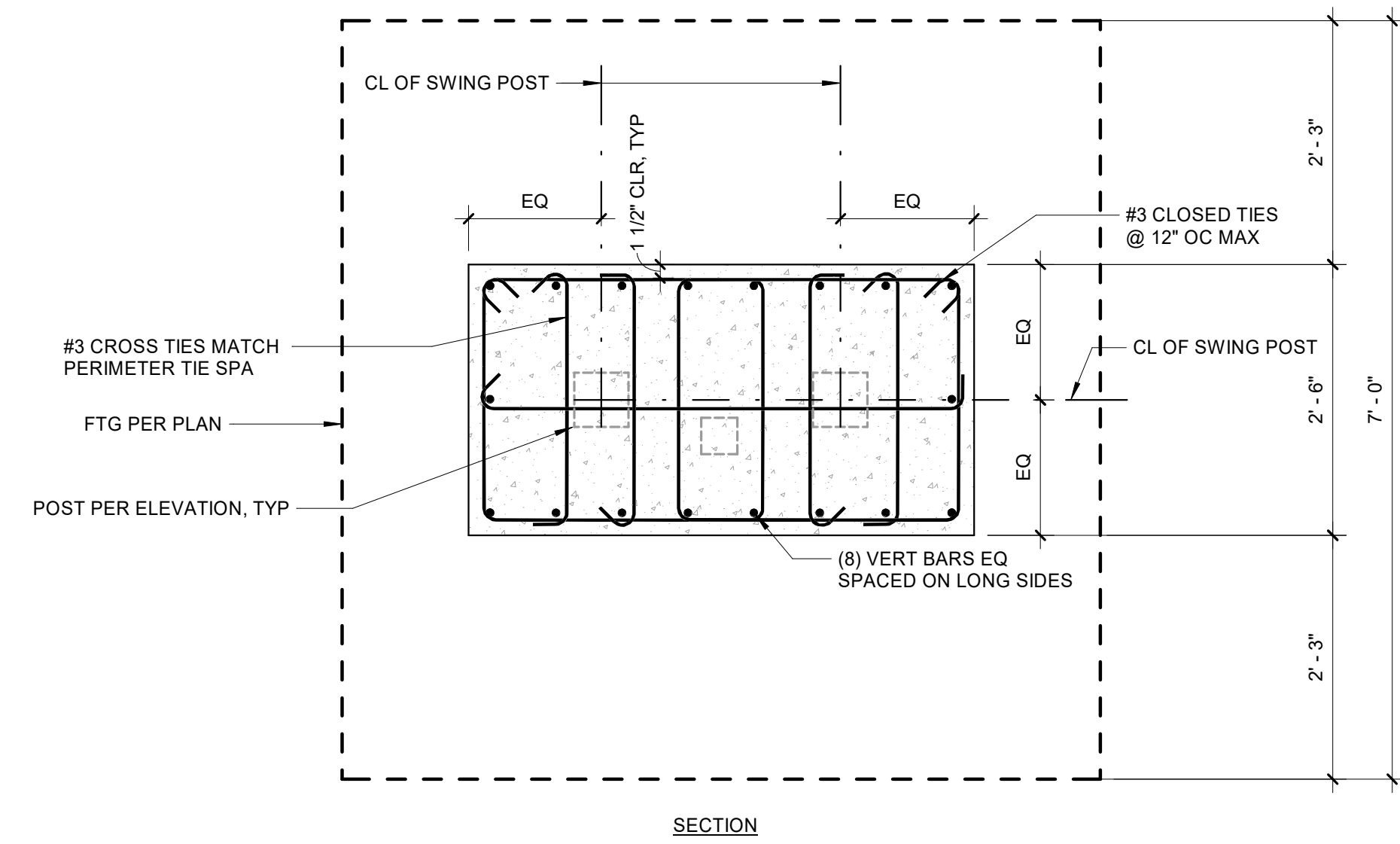

2 SECTION
 64 3/4" = 1'-0"

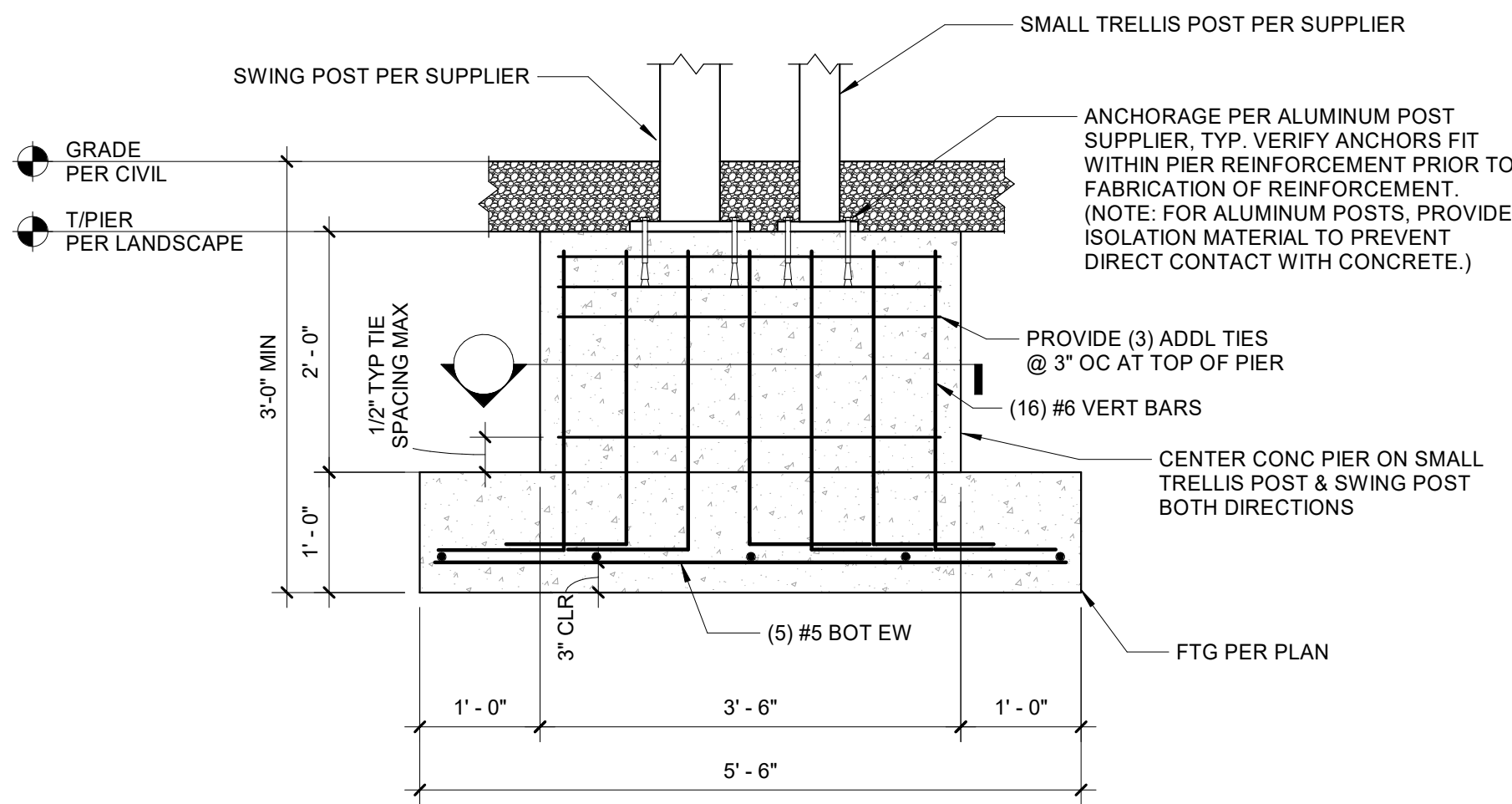
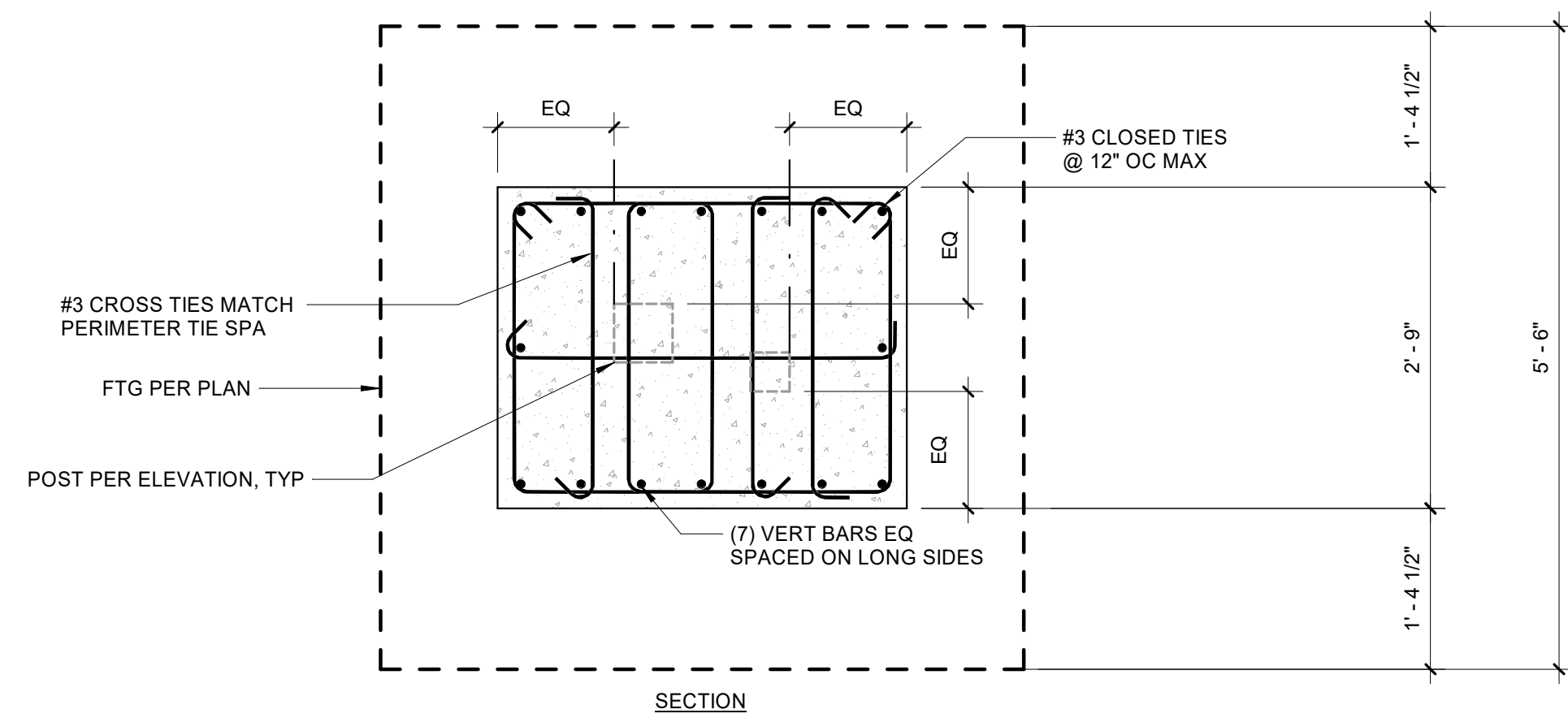

3 SECTION
 64 3/4" = 1'-0"

HORIZONTAL SCALE IN FEET



FOUNDATION SECTIONS AND DETAILS

DESIGN AGENCY



DESIGNER LNN

REVIEWER KCO

PROJECT ID 2024.02405

SUBSET TOTAL

SHEET TOTAL

64 64

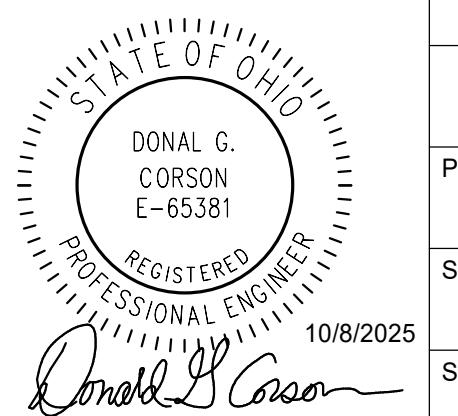

Donal G. Corson

10/7/2025 10:11:58 AM