

WYA/CRA-30-28.009/0.000
WYANDOT COUNTY
CRANE TOWNSHIP
SEC. 2&3, T.-3S, R.-14E
PITT TOWNSHIP
SEC. 10, T.-3S, R.-14E

THIS IMPROVEMENT IS ESPECIALLY DESIGNED FOR THROUGH TRAFFIC AND HAS BEEN DECLARED A LIMITED ACCESS HIGHWAY OR FREEWAY BY ACTION OF THE DIRECTOR IN ACCORDANCE WITH THE PROVISIONS OF SECTION 5511.02 OF THE REVISED CODE OF OHIO.

NOTE: THE EXISTING \odot AND R/W WIDTH AND LOCATION WERE DETERMINED USING:

EXISTING MONUMENTATION
WYA-23-6.67
CRA-19/30W-16.09/4.04
CRAWFORD COUNTY TAX MAPS
WYANDOT COUNTY ROAD RECORDS

RECEIVED APRIL 22, 1999
RECORDED APRIL 22, 1999
CENTERLINE BOOK 4 PAGE 56-63

COUNTY RECORDER

SPIRAL NOTE: ALL STATIONING HAS BEEN CALCULATED ALONG THE SPIRAL. ALL ANGLE POINTS IN RIGHT OF WAY AND PROPERTY LINES, AND PROPERTY CORNERS FALLING WITHIN THE SPIRALED PORTION OF THE CURVE ARE REFERENCED FROM THE CENTERLINE OF SPIRAL. THIS AVOIDS ANY STATION EQUATIONS ON THE CENTERLINE. FROM S.C. TO C.S., USE NORMAL CENTERLINE STATIONING.

U.S. 30 EAST
CURVE NO. C-1
P.I. Sta. 28+160.442
D = 4° 56' 49" (RT)
R = 3,500.000m (11,482.92')
T = 151.187m (496.02')
L = 302.186m (991.422')
E = 3.264m (10.71')
P.C. Sta. 28+009.255
P.T. Sta. 28+311.441

BEGIN PROJECT
STA. 28+009.000 US 30 E.B.
SLD= 28.009

Sta. 28+412.833 @ U.S. 30 W.B.=
Sta. 13+920.086 US-23 (24.311 RT.)

U.S. 30 WEST
CURVE NO. SCS-4
P.I. Sta. 28+788.931
D = 58° 47' 45" (LT)
R = 560.000m (1,837.27')
Ls = 120.000m (393.70')
 θ_{sl} = 6° 08' 20"
LT = 80.048m (262.62')
ST = 40.044m (131.38')
Lc = 454.662m (1,491.67')
Ts = 376.098m (1,233.91')
Es = 83.998m (275.58')
T.S. Sta. 28+412.833
S.C. Sta. 28+532.833
C.S. Sta. 28+987.495
S.T. Sta. 29+107.495

U.S. 30 EAST
CURVE NO. SCS-2
P.I. Sta. 29+138.153
D = 102° 35' 11" (LT)
R = 571.200m (1,874.01')
Ls = 145.000m (475.72')
 θ_{sl} = 7° 16' 20"
LT = 96.748m (317.41')
ST = 48.408m (158.82')
Lc = 877.717m (2,879.64')
Ts = 787.175m (2,582.59')
Es = 344.681m (1,130.84')
T.S. Sta. 28+350.978
S.C. Sta. 28+495.978
C.S. Sta. 29+373.695
S.T. Sta. 29+518.695

Sta. 29+193.960 @ W.B. U.S. 30=
Sta. 29+193.960 @ U.S.-30 (16.200 LT)

RAMP "B"
CURVE NO. C-8
P.I. Sta. 29+213.330
D = 7° 10' 10" (RT)
R = 1,250.000m (4,101.04')
T = 78.310m (256.92')
L = 156.416m (513.17')
E = 2.451m (8.04')
P.C. Sta. 29+135.020
P.T. Sta. 29+291.436

RAMP "B"
CURVE NO. SCS-7
P.I. Sta. 29+169.182
D = 142° 30' 25" (RT)
R = 305.000m (1,000.65')
Ls = 82.000m (269.03')
 θ_{sl} = 7° 42' 07"
LT = 54.719m (179.52')
ST = 27.380m (89.83')
Lc = 676.601m (2,219.82')
Ts = 942.359m (3,091.72')
Es = 646.882m (2,122.31')
T.S. Sta. 28+226.822
S.C. Sta. 28+308.822
C.S. Sta. 28+985.423
S.T. Sta. 29+067.423

Stone in Mon. Box
Fnd. at 1/4 Corner

RAMP "B"
CURVE NO. CS-6
P.I. Sta. 28+110.253
D = 29° 46' 31" (LT)
R = 305.000m (1,000.65')
Ls2 = 82.000m (269.03')
 θ_{s2} = 7° 42' 07"
LT2 = 54.719m (179.52')
ST2 = 27.380m (89.83')
Lc = 117.501m (385.50')
T1 = 82.932m (272.09')
T2 = 120.455m (395.19')
Es = 11.074m (36.33')
P.C. Sta. 28+027.321
C.S. Sta. 28+144.822
S.T. Sta. 28+226.822

Sta. 28+027.321 @ RAMP "B"=
Sta. 12+695.977 US-23 (24.001 LT.)

Fnd. Stone
in Mon. Box
0+500

N= 126521.0397
E= 537100.1125 PAF
N= 126509.6364
E= 537051.7037 SP NAD83

P.C. Sta. 28+558.024 @ RAMP "A"=
Sta. 12+463.452 US-23 (18.577 RT.)

Sta. 12+433.448 US-23 =
Sta. 1+000.000 CR-56

RAMP "A"
CURVE NO. C-5
P.I. Sta. 28+644.654
D = 7° 55' 44" (RT)
R = 1,250.000m (4,101.04')
T = 86.629m (284.22')
L = 172.982m (567.53')
E = 2.998m (9.84')
P.C. Sta. 28+558.024
P.C.C. Sta. 28+731.006

RAMP "A"
CURVE NO. C-6
P.I. Sta. 28+958.499
D = 73° 16' 04.82" (RT)
R = 305.000m (1,000.65')
Ls2 = 70.000m (229.66')
 θ_{s2} = 6° 34' 29.73"
LT2 = 46.699m (153.21')
ST2 = 23.363m (76.65')
Lc = 355.024m (1,164.77')
Ts1 = 227.493m (746.37')
Ts2 = 261.577m (858.19')
Es = 75.497m (247.69')
P.C.C. Sta. 28+731.006
C.S. Sta. 29+086.030
S.T. Sta. 29+156.030

BASIS FOR BEARINGS
BEARINGS ARE BASED UPON STATE PLANE COORDINATES, NAD83 OHIO NORTH ZONE (3401).

PAF= PROJECT ADJUSTMENT FACTOR.
PAF COORDINATES ARE SURFACE COORDINATES AND YIELD SURFACE MEASURED DISTANCES.
TO CONVERT FROM PAF COORDINATES TO STATE PLANE NAD83 OHIO NORTH ZONE COORDINATES, MULTIPLY BY THE AVERAGE COMBINATION SCALE FACTOR OF 0.99990987.

I HEREBY CERTIFY THAT THIS PLAT IS A TRUE DELINEATION OF A SURVEY MADE FOR THE OHIO DEPARTMENT OF TRANSPORTATION IN 1998 BY BALKE ENGINEERING.

THE ESTABLISHMENT OF THE PROPERTY LINES AND EXISTING RIGHT OF WAY LINES SHOWN ON THIS PLAN AS OF THIS DATE WAS PERFORMED BY ME OR UNDER MY DIRECT SUPERVISION.

Joseph D. Kuhlmann DATE 3/30/1999
REGISTERED SURVEYOR NO. 6823 True Copy 12/16/1999

U.S. 30 EAST
CURVE NO. C-3
P.I. Sta. 29+825.675
D = 26° 35' 42.18" (RT)
R = 560.000m (1,837.27')
Ls = 120.000m (393.70')
 θ_{sl} = 6° 08' 19.80"
LT = 80.048m (262.62')
ST = 40.044m (131.38')
Lc = 139.936m (459.11')
Ts = 192.583m (631.83')
Es = 16.528m (54.23')
T.S. Sta. 29+633.092
S.C. Sta. 29+753.092
C.S. Sta. 29+893.028
S.T. Sta. 30+013.028

Found Iron Pin & Cap
at NE Section Corner

US-30
CURVE NO. C-9
P.I. Sta. 30+333.210
D = 30° 00' 42" (LT)
R = 4,250.000m (13,943.54')
T = 1,139.250m (3,737.69')
L = 2,226.164m (7,303.67')
E = 150.044m (492.27')
P.C. Sta. 29+193.960
P.T. Sta. 31+420.124

FOR CENTERLINE MONUMENT TABLE, DETAIL, AND COORDINATE LISTING SEE SHEET NO. 1.

MONUMENT LEGEND
 \odot Existing Iron Pin Found
 \square Existing Monument Box
 \ominus Existing Conc. Monument
 \blacksquare Proposed Monument Box
 \bullet Proposed Reference Monument
 \blacksquare Proposed Monument at Section Line and Quarter Section Line Crossings

Fnd. Stone
in Mon. Box
PAF N= 126523.4271
E= 540340.6232
N= 126512.0235
E= 540291.9223 SP NAD83

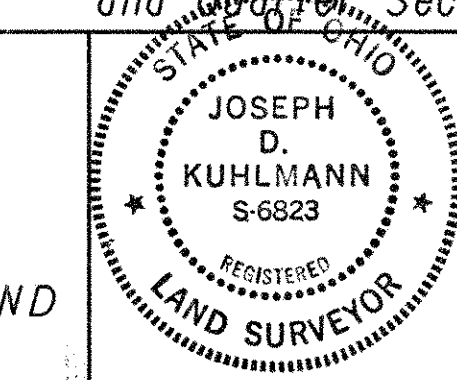

WYA/CRA-30-28.009/0.000
 WYANDOT COUNTY
 CRANE TOWNSHIP
 SEC. 1, T.-3S, R.-14E
 ANTRIM TOWNSHIP
 SEC. 6, T.-3S, R.-15E



SHEET 2 OF 8

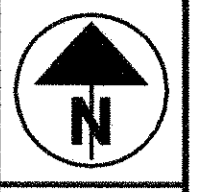

SCALE IN METERS
 1:4000

PID NO.
 10289

CENTERLINE PLAT
 STA. 31+200.000 TO STA. 34+200.000

WYA / CRA - 30-28.009 / 0.000

2 / 146

1972
 2116

RAMP "I"
 CURVE NO. C-24
 P.I. Sta. 33+765.028
 D = 42° 46' 05" (LT)
 R = 90.000m (295.28')
 T = 35.242m (115.62')
 L = 67.180m (220.41')
 E = 6.654m (21.83')
 P.C. Sta. 33+729.786
 P.T. Sta. 33+796.966

RAMP "G"
 CURVE NO. SC-21
 P.I. Sta. 34+203.634
 D = 37° 04' 16" (LT)
 R = 500.000m (1,640.42')
 Ls1 = 60.000m (196.85')
 Os1 = 3° 26' 16"
 LT1 = 40.008m (131.26')
 ST1 = 20.007m (65.64')
 Lc = 293.506m (962.94')
 T1 = 197.242m (647.12')
 T2 = 168.140m (551.64')
 Es = 27.514m (90.27')
 T.S. Sta. 34+006.392
 S.C. Sta. 34+066.392
 P.C.C. Sta. 34+359.899

RAMP "I"
 CURVE NO. C-25
 P.I. Sta. 34+161.607
 D = 24° 05' 39" (RT)
 R = 160.000m (524.93')
 T = 34.146m (112.03')
 L = 67.283m (220.74')
 E = 3.603m (11.82')
 P.C. Sta. 34+127.460
 P.T. Sta. 34+194.744

RAMP "F"
 CURVE NO. CS-20
 P.I. Sta. 33+628.621
 D = 43° 12' 07" (LT)
 R = 333.000m (1,092.52')
 Ls2 = 90.000m (295.28')
 Os2 = 7° 44' 34"
 LT2 = 60.057m (197.04')
 ST2 = 30.052m (98.60')
 Lc = 206.087m (676.14')
 T1 = 133.330m (437.43')
 T2 = 175.745m (576.59')
 Es = 25.700m (84.32')
 P.R.C. Sta. 33+494.750
 C.S. Sta. 33+700.838
 S.T. Sta. 33+790.838

US-30
 CURVE NO. C-10
 P.I. Sta. 33+480.414
 D = 2° 07' 53" (RT)
 R = 4,250.000m (13,943.54')
 T = 79.064m (259.40')
 L = 158.109m (518.73')
 E = 0.735m (2.41')
 P.C. Sta. 33+401.350
 P.T. Sta. 33+559.459

RAMP "J"
 CURVE NO. C-26
 P.I. Sta. 34+075.023
 D = 24° 05' 33" (LT)
 R = 160.000m (524.93')
 T = 34.144m (112.02')
 L = 67.279m (220.73')
 E = 3.603m (11.82')
 P.C. Sta. 34+040.879
 P.T. Sta. 34+108.158

RAMP "E"
 CURVE NO. C-17
 P.I. Sta. 33+789.381
 D = 7° 55' 44" (RT)
 R = 1,250.000m (4,101.04')
 T = 86.629m (284.22')
 L = 172.982m (567.53')
 E = 2.998m (9.84')
 P.C. Sta. 33+702.752
 P.C.C. Sta. 33+875.734

RAMP "E"
 CURVE NO. CS-18
 P.I. Sta. 34+044.095
 D = 37° 07' 00" (RT)
 R = 500.000m (1,640.42')
 Ls2 = 60.000m (196.85')
 Os2 = 3° 26' 16"
 LT2 = 40.008m (131.26')
 ST2 = 20.007m (65.64')
 Lc = 293.904m (964.25')
 T1 = 168.361m (552.36')
 T2 = 197.464m (647.85')
 Es = 27.584m (90.50')
 P.C.C. Sta. 33+875.734
 C.S. Sta. 34+169.638
 S.T. Sta. 34+229.638

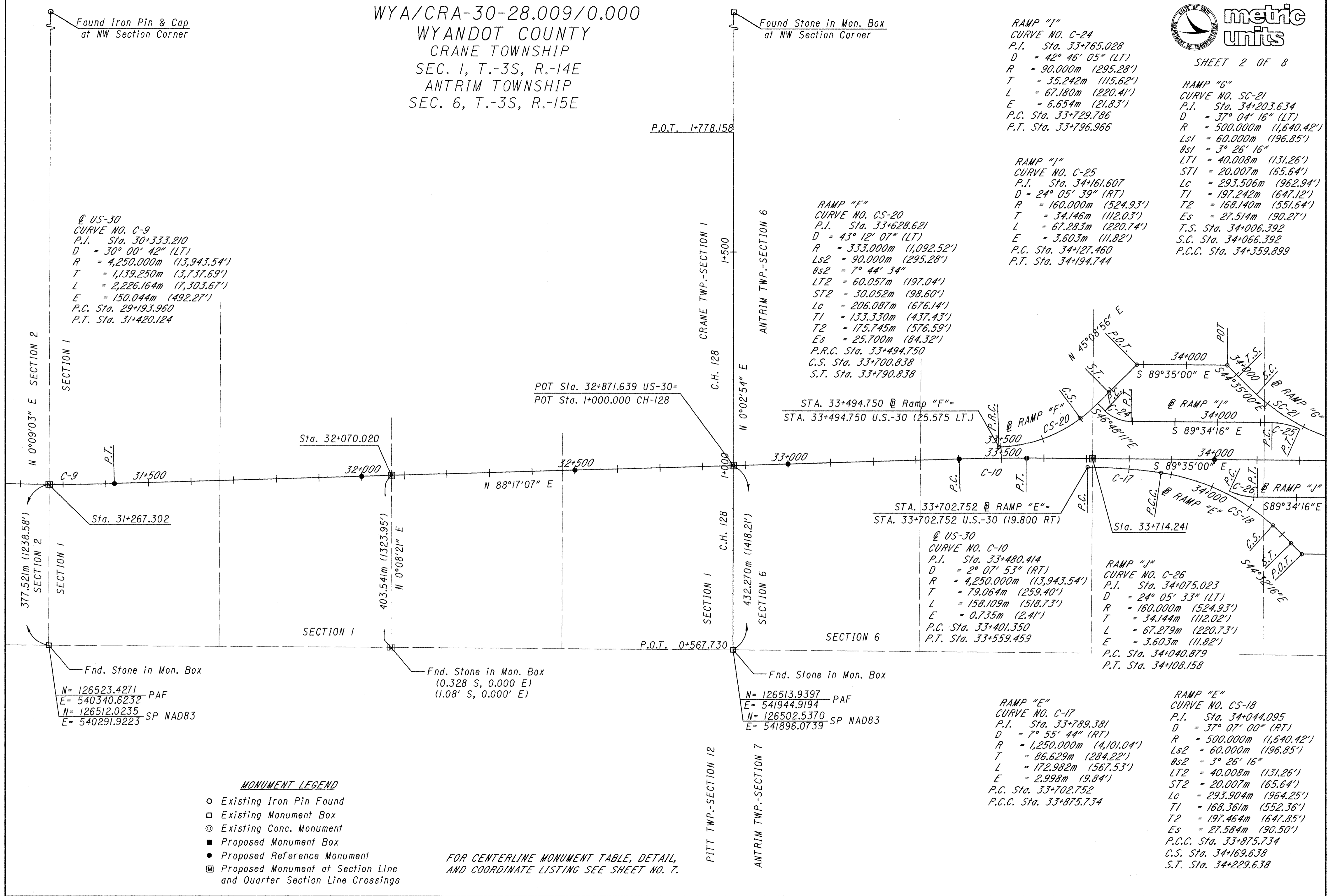

Found Iron Pin & Cap
 at NW Section Corner

Found Stone in Mon. Box
 at NW Section Corner

US-30
 CURVE NO. C-9
 P.I. Sta. 30+333.210
 D = 30° 00' 42" (LT)
 R = 4,250.000m (13,943.54')
 T = 1,139.250m (3,737.69')
 L = 2,226.164m (7,303.67')
 E = 150.044m (492.27')
 P.C. Sta. 29+193.960
 P.T. Sta. 31+420.124

POT Sta. 32+871.639 US-30=
 POT Sta. 1+000.000 CH-128

STA. 33+702.752 @ RAMP "E"=
 STA. 33+702.752 U.S.-30 (19.800 RT)

N= 126523.4271 PAF
 E= 540340.6232
 N= 126512.0235 SP NAD83
 E= 540291.9223

Fnd. Stone in Mon. Box
 (0.328 S, 0.000 E)
 (1.08' S, 0.000' E)

N= 126513.9397 PAF
 E= 541944.9194
 N= 126502.5370 SP NAD83
 E= 541896.0739

- MONUMENT LEGEND**
- Existing Iron Pin Found
 - Existing Monument Box
 - ⊙ Existing Conc. Monument
 - Proposed Monument Box
 - Proposed Reference Monument
 - ⊠ Proposed Monument at Section Line and Quarter Section Line Crossings

FOR CENTERLINE MONUMENT TABLE, DETAIL,
 AND COORDINATE LISTING SEE SHEET NO. 7.

WYA/CRA-30-28.009/0.000
 WYANDOT COUNTY
 ANTRIM TOWNSHIP
 SEC. 4,5&6, T.-3S, R.-15E



SHEET 3 OF 8

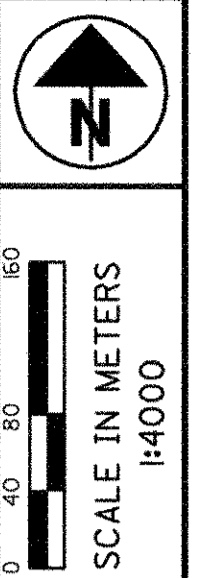

RAMP "G"
 CURVE NO. SC-21
 P.I. Sta. 34+203.634
 D = 37° 04' 16" (LT)
 R = 500.000m (1,640.42')
 Ls1 = 60.000m (196.85')
 Bs1 = 3° 26' 16"
 LT1 = 40.008m (131.26')
 ST1 = 20.007m (65.64')
 Lc = 293.506m (962.94')
 T1 = 197.242m (647.12')
 T2 = 168.140m (551.64')
 Es = 27.514m (90.27')
 T.S. Sta. 34+006.392
 S.C. Sta. 34+066.392
 P.C.C. Sta. 34+359.899

RAMP "J"
 CURVE NO. C-25
 P.I. Sta. 34+161.607
 D = 24° 05' 39" (RT)
 R = 160.000m (524.93')
 T = 34.146m (112.03')
 L = 67.283m (220.74')
 E = 3.603m (11.82')
 P.C. Sta. 34+127.460
 P.T. Sta. 34+194.744

RAMP "G"
 CURVE NO. C-22
 P.I. Sta. 34+446.528
 D = 7° 55' 44" (LT)
 R = 1,250.000m (4,101.04')
 T = 86.629m (284.22')
 L = 172.982m (567.53')
 E = 2.998m (9.84')
 P.C.C. Sta. 34+359.899
 P.T. Sta. 34+532.881

US-30
 CURVE NO. C-12
 P.I. Sta. 37+166.600
 D = 18° 52' 55" (LT)
 R = 1,400.000m (4,593.17')
 T = 232.796m (763.76')
 L = 461.371m (1,513.68')
 E = 19.223m (63.07')
 P.C. Sta. 36+933.804
 P.T. Sta. 37+395.175

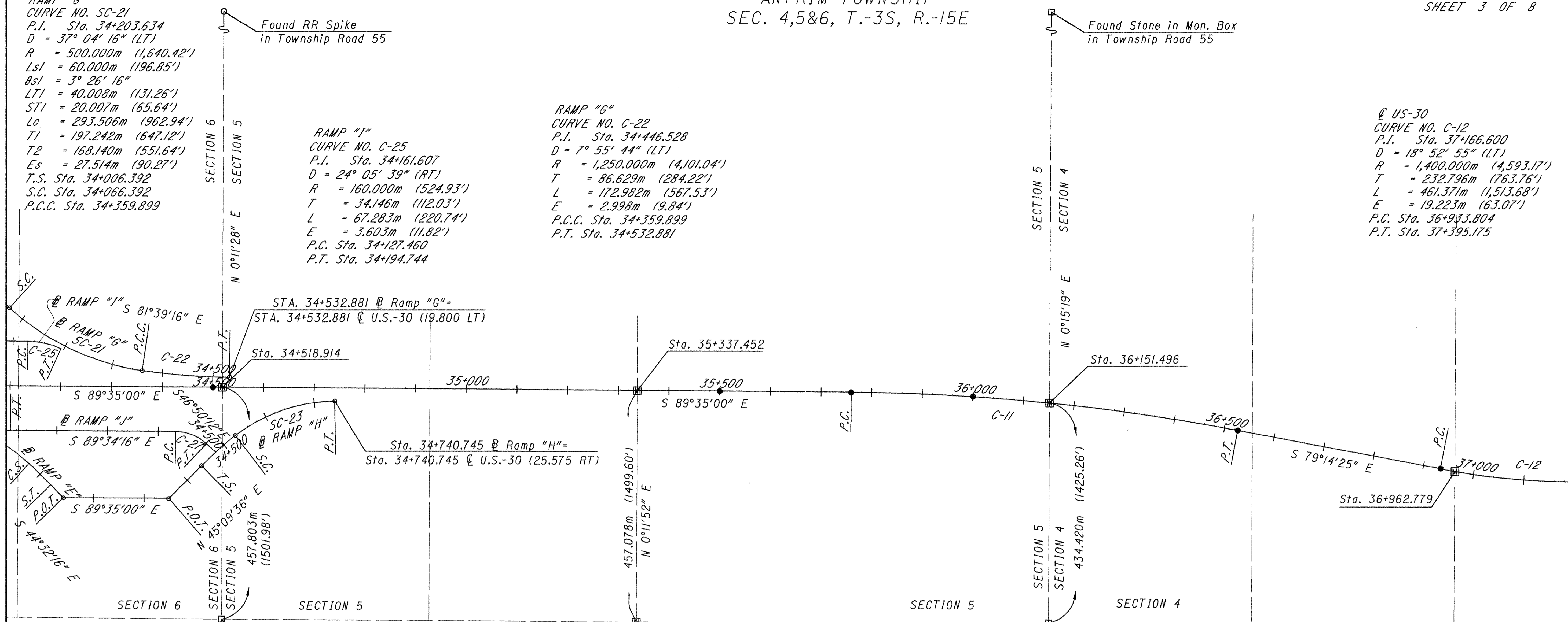

RAMP "E"
 CURVE NO. CS-18
 P.I. Sta. 34+044.095
 D = 37° 07' 00" (RT)
 R = 500.000m (1,640.42')
 Ls2 = 60.000m (196.85')
 Bs2 = 3° 26' 16"
 LT2 = 40.008m (131.26')
 ST2 = 20.007m (65.64')
 Lc = 293.904m (964.25')
 T1 = 168.361m (552.36')
 T2 = 197.464m (647.85')
 Es = 27.584m (90.50')
 P.C.C. Sta. 33+875.734
 C.S. Sta. 34+169.638
 S.T. Sta. 34+229.638

RAMP "J"
 CURVE NO. C-27
 P.I. Sta. 34+469.309
 D = 42° 44' 04" (RT)
 R = 90.000m (295.28')
 T = 35.211m (115.52')
 L = 67.127m (220.23')
 E = 6.643m (21.79')
 P.C. Sta. 34+434.098
 P.T. Sta. 34+501.225

RAMP "H"
 CURVE NO. SC-23
 P.I. Sta. 34+618.363
 D = 44° 03' 48" (RT)
 R = 333.000m (1,092.52')
 Ls1 = 90.000m (295.28')
 Bs1 = 7° 44' 34"
 LT1 = 60.057m (197.04')
 ST1 = 30.052m (98.60')
 Lc = 211.093m (692.56')
 T1 = 178.681m (586.22')
 T2 = 136.211m (446.89')
 Es = 26.781m (87.86')
 T.S. Sta. 34+439.652
 S.C. Sta. 34+529.652
 P.T. Sta. 34+740.745

US-30
 CURVE NO. C-11
 P.I. Sta. 36+144.106
 D = 10° 20' 35" (RT)
 R = 4,250.000m (13,943.54')
 T = 384.647m (1,261.96')
 L = 767.203m (2,517.07')
 E = 17.371m (56.99')
 P.C. Sta. 35+759.459
 P.T. Sta. 36+526.662

N= 126499.0740 PAF
 E= 543590.7515
 N= 126487.6726 SP NAD83
 E= 543541.7577

N= 126492.5222 PAF
 E= 54522.1943
 N= 126481.1214 SP NAD83
 E= 54517.2802

FOR CENTERLINE MONUMENT TABLE, DETAIL,
 AND COORDINATE LISTING SEE SHEET NO. 7.

- MONUMENT LEGEND**
- Existing Iron Pin Found
 - Existing Monument Box
 - ⊙ Existing Conc. Monument
 - Proposed Monument Box
 - Proposed Reference Monument
 - ⊞ Proposed Monument at Section Line and Quarter Section Line Crossings

PID NO. 10289
 CENTERLINE PLAT STA. 34+200.000 TO STA. 37+100.000
 WYA / CRA -30-28.009 / 0.000

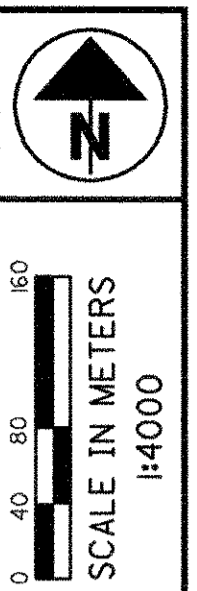

PID NO. 10289

CENTERLINE PLAT STA. 37+100.000 TO STA. 0+700.000

WYA / CRA - 30 - 28.009 / 0.000

4 / 146

1974 2116

RAMP "L" CURVE NO. CS-30 P.I. Sta. 37+489.543 D = 18° 01' 55" (LT) R = 330.000m (1,082.68')

RAMP "L" CURVE NO. SCS-31 P.I. Sta. 37+672.111 D = 26° 41' 45" (RT) R = 230.000m (754.59')

RAMP "M" CURVE NO. SC-32 P.I. Sta. 38+153.723 D = 7° 55' 44" (LT) R = 1,250.000m (4,101.04')

@ US-30 CURVE NO. C-14 P.I. Sta. 0+457.247 D = 12° 16' 53" (LT) R = 4,250.000m (13,943.54')

@ US-30 CURVE NO. C-13 P.I. Sta. 39+027.489 D = 9° 24' 24" (LT) R = 4,250.000m (13,943.54')

@ US-30 CURVE NO. C-12 P.I. Sta. 37+166.600 D = 18° 52' 55" (LT) R = 1,400.000m (4,593.17')

P.O.T. 1+457.779

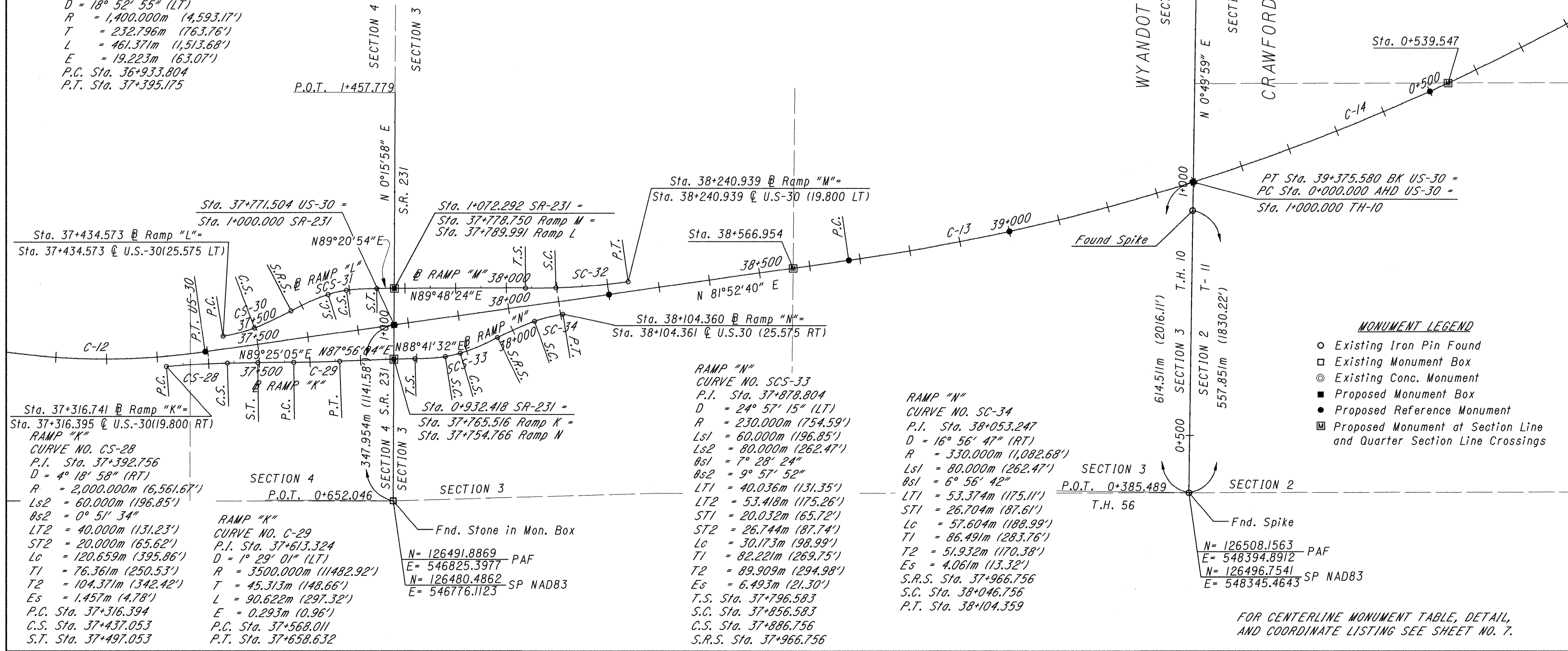

- MONUMENT LEGEND: Existing Iron Pin Found, Existing Monument Box, Existing Conc. Monument, Proposed Monument Box, Proposed Reference Monument, Proposed Monument at Section Line and Quarter Section Line Crossings

FOR CENTERLINE MONUMENT TABLE, DETAIL, AND COORDINATE LISTING SEE SHEET NO. 7.

WYA/CRA-30-28.009/0.000
 CRAWFORD COUNTY
 TOD TOWNSHIP
 SEC. 1&2, T.-3S, R.-15E
 SEC. 36, T.-2S, R.-15E
 HOLMES TOWNSHIP
 SEC. 31, T.-2S, R.-16E

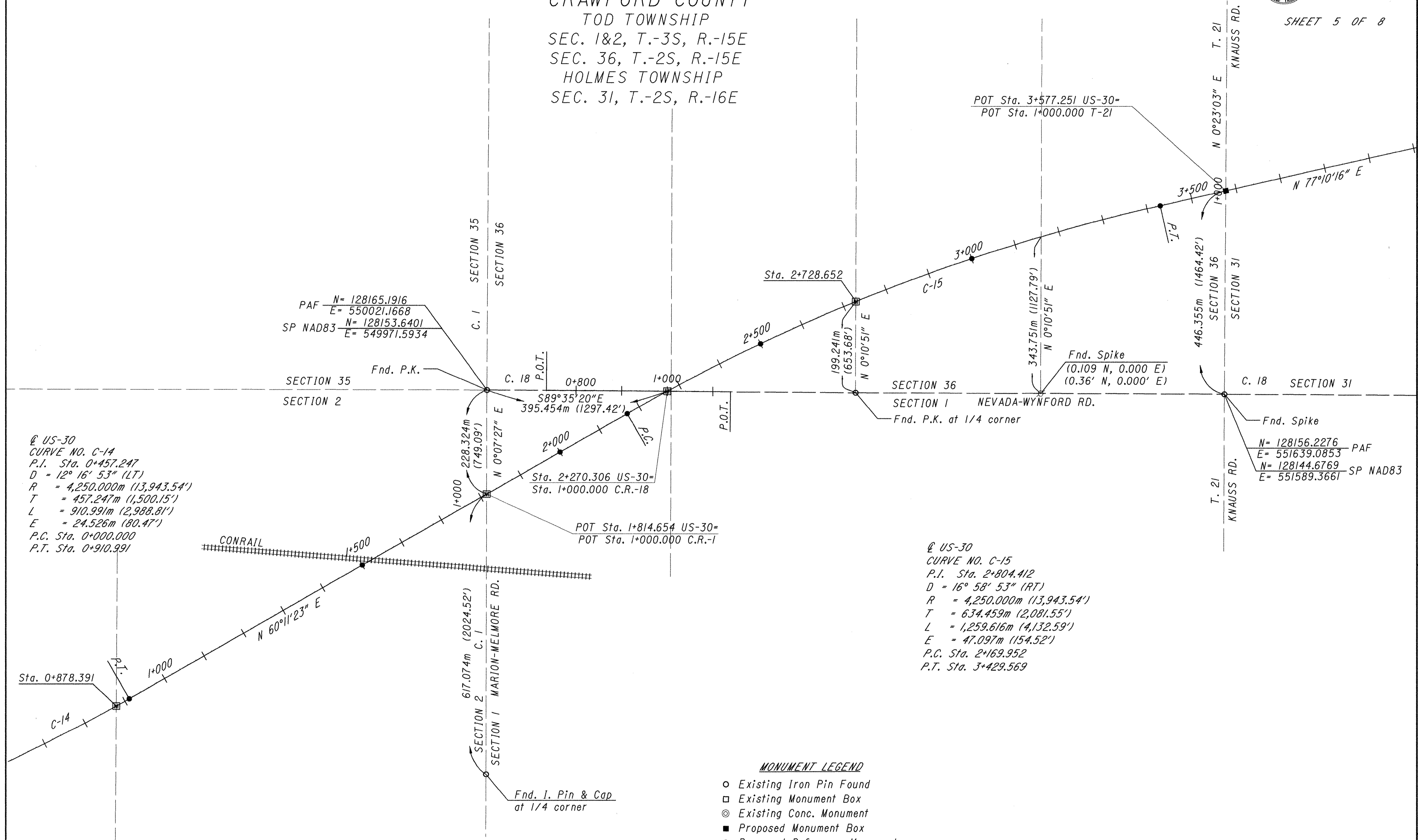

US-30
 CURVE NO. C-14
 P.I. Sta. 0+457.247
 D = 12° 16' 53" (LT)
 R = 4,250.000m (13,943.54')
 T = 457.247m (1,500.15')
 L = 910.991m (2,988.81')
 E = 24.526m (80.47')
 P.C. Sta. 0+000.000
 P.T. Sta. 0+910.991

US-30
 CURVE NO. C-15
 P.I. Sta. 2+804.412
 D = 16° 58' 53" (RT)
 R = 4,250.000m (13,943.54')
 T = 634.459m (2,081.55')
 L = 1,259.616m (4,132.59')
 E = 47.097m (154.52')
 P.C. Sta. 2+169.952
 P.T. Sta. 3+429.569

- MONUMENT LEGEND**
- Existing Iron Pin Found
 - Existing Monument Box
 - ⊙ Existing Conc. Monument
 - Proposed Monument Box
 - Proposed Reference Monument
 - ▣ Proposed Monument at Section Line and Quarter Section Line Crossings

FOR CENTERLINE MONUMENT TABLE, DETAIL,
 AND COORDINATE LISTING SEE SHEET NO. 7.

WYA/CRA-30-28.009/0.000
 CRAWFORD COUNTY
 HOLMES TOWNSHIP
 SEC. 31&32, T.-2S, R.-16E



SHEET 6 OF 8

RAMP "P"
 CURVE NO. SCS-38
 P.I. Sta. 5+999.907
 D = 44° 27' 34" (LT)
 R = 120.000m (393.70')
 Ls1 = 80.000m (262.47')
 Ls2 = 60.000m (196.85')
 θs1 = 19° 05' 55"
 θs2 = 14° 19' 26"
 LT1 = 53.647m (176.01')
 LT2 = 40.132m (131.67')
 ST1 = 26.952m (88.43')
 ST2 = 20.120m (66.01')
 Lc = 23.116m (75.84')
 T1 = 88.421m (290.09')
 T2 = 80.871m (265.32')
 Es = 11.511m (37.77')
 T.S. Sta. 5+911.486
 S.C. Sta. 5+991.486
 C.S. Sta. 6+014.601
 S.T. Sta. 6+074.601

PAF N= 129777.7792
 E= 554875.7104
 SP NAD83 N= 129766.0823
 E= 554825.6995

END PROJECT
 STA. 6+528.317
 SLD= 6.528

STATE OF OHIO
 DEPARTMENT OF TRANSPORTATION
 SCALE IN METERS
 0 40 80 160
 I4000
 PID NO. 10289
 CENTERLINE PLAT
 STA. 3+900.000 TO STA. 7+000.000
 WYA / CRA -30-28.009 / 0.000
 6 / 146
 1976
 2116

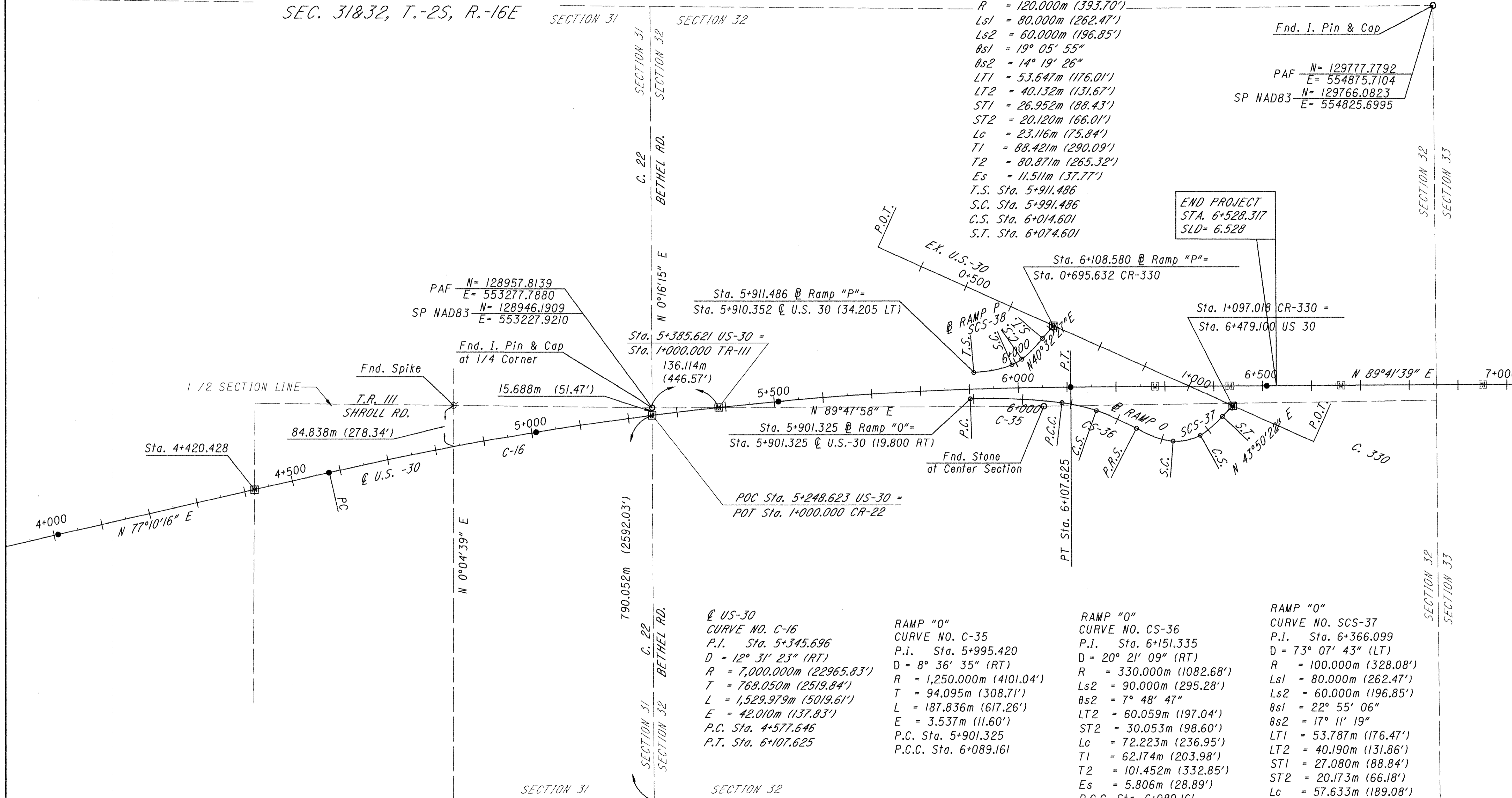

PAF N= 128957.8139
 E= 553277.7880
 SP NAD83 N= 128946.1909
 E= 553227.9210

Fnd. I. Pin & Cap
 at 1/4 Corner

Sta. 5+385.621 US-30 =
 Sta. 1+000.000 TR-III
 136.114m
 (446.57')

Sta. 5+911.486 @ Ramp "P"=
 Sta. 5+910.352 @ U.S. 30 (34.205 LT)

Sta. 6+108.580 @ Ramp "P"=
 Sta. 0+695.632 CR-330

Sta. 1+097.018 CR-330 =
 Sta. 6+479.100 US 30

Sta. 4+420.428

T.R. III
 SHROLL RD.

15.688m (51.47')

Sta. 5+901.325 @ Ramp "O"=
 Sta. 5+901.325 @ U.S.-30 (19.800 RT)

POC Sta. 5+248.623 US-30 =
 POT Sta. 1+000.000 CR-22

@ US-30
 CURVE NO. C-16
 P.I. Sta. 5+345.696
 D = 12° 31' 23" (RT)
 R = 7,000.000m (22965.83')
 T = 768.050m (2519.84')
 L = 1,529.979m (5019.61')
 E = 42.010m (137.83')
 P.C. Sta. 4+577.646
 P.T. Sta. 6+107.625

RAMP "O"
 CURVE NO. C-35
 P.I. Sta. 5+995.420
 D = 8° 36' 35" (RT)
 R = 1,250.000m (4101.04')
 T = 94.095m (308.71')
 L = 187.836m (617.26')
 E = 3.537m (11.60')
 P.C. Sta. 5+901.325
 P.C.C. Sta. 6+089.161

RAMP "O"
 CURVE NO. CS-36
 P.I. Sta. 6+151.335
 D = 20° 21' 09" (RT)
 R = 330.000m (1082.68')
 Ls2 = 90.000m (295.28')
 θs2 = 7° 48' 47"
 LT2 = 60.059m (197.04')
 ST2 = 30.053m (98.60')
 Lc = 72.223m (236.95')
 T1 = 62.174m (203.98')
 T2 = 101.452m (332.85')
 Es = 5.806m (28.89')
 P.C.C. Sta. 6+089.161
 C.S. Sta. 6+161.384
 P.R.S. Sta. 6+251.384

RAMP "O"
 CURVE NO. SCS-37
 P.I. Sta. 6+366.099
 D = 73° 07' 43" (LT)
 R = 100.000m (328.08')
 Ls1 = 80.000m (262.47')
 Ls2 = 60.000m (196.85')
 θs1 = 22° 55' 06"
 θs2 = 17° 11' 19"
 LT1 = 53.787m (176.47')
 LT2 = 40.190m (131.86')
 ST1 = 27.080m (88.84')
 ST2 = 20.173m (66.18')
 Lc = 57.633m (189.08')
 T1 = 114.716m (376.36')
 T2 = 106.397m (349.07')
 Es = 27.089m (88.87')
 P.R.S. Sta. 6+251.384
 S.C. Sta. 6+331.384
 C.S. Sta. 6+389.017
 S.T. Sta. 6+449.017

PAF N= 128152.0833
 E= 553281.5968
 SP NAD83 N= 128140.5330
 E= 553231.7295

- MONUMENT LEGEND**
- Existing Iron Pin Found
 - Existing Monument Box
 - ⊙ Existing Conc. Monument
 - Proposed Monument Box
 - Proposed Reference Monument
 - ▣ Proposed Monument at Section Line and Quarter Section Line Crossings

FOR CENTERLINE MONUMENT TABLE, DETAIL,
 AND COORDINATE LISTING SEE SHEET NO. 7.

STATION	TYPE	LOCATION	PROJECT COORDINATES ON ADJUSTMENT FACTOR		STATE PLANE NAD 83 OHIO NORTH ZONE	
			NORTH	EAST	NORTH	EAST
MAINLINE US 30						
P.C. STA. 29+193.960	ACM	CENTERLINE	127408.7314	538352.5672	127397.2481	538304.0455
P.O.C. STA. 29+500.000	CM	CENTERLINE	127273.4794	538627.0247	127262.0082	538578.4782
INT. TR-124 STA. 30+014.086	ACM	CENTERLINE	127091.8255	539107.6117	127080.3707	539059.0219
P.O.C. STA. 30+000.000	CM	CENTERLINE	127096.0225	539094.1659	127084.5673	539045.5773
P.O.C. STA. 30+500.000	CM	CENTERLINE	126974.6234	539578.9071	126963.1792	539530.2749
P.O.C. STA. 31+000.000	CM	CENTERLINE	126910.9603	540074.5468	126899.5218	540025.8699
P.T. STA. 31+420.124	CM	CENTERLINE	126902.7730	540494.4201	126891.3353	540445.7053
P.O.T. STA. 31+500.000	CM	CENTERLINE	126905.1633	540574.2602	126893.7253	540525.5382
P.O.T. STA. 32+000.000	CM	CENTERLINE	126920.1258	541074.0363	126908.6865	541025.2693
P.O.T. STA. 32+500.000	CM	CENTERLINE	126935.0884	541573.8124	126923.6477	541525.0004
P.O.T. STA. 33+000.000	CM	CENTERLINE	126950.0509	542073.5884	126938.6089	542024.7313
P.C. STA. 33+401.350	CM	CENTERLINE	126962.0613	542474.7589	126950.6182	542425.8656
P.O.C. STA. 33+500.000	CM	CENTERLINE	126963.8688	542573.3899	126952.4255	542524.4878
P.T. STA. 33+559.459	CM	CENTERLINE	126963.8523	524632.8485	126952.4090	524585.5633
P.O.T. STA. 34+000.000	CM	CENTERLINE	126960.6484	543073.3778	126949.2054	543024.4306
P.O.T. STA. 34+500.000	CM	CENTERLINE	126957.0122	543573.3645	126945.5696	543524.3722
P.O.T. STA. 35+000.000	CM	CENTERLINE	126953.3759	544073.3513	126941.9336	544024.3140
P.O.T. STA. 35+500.000	CM	CENTERLINE	126949.7396	544573.3381	126938.2976	544524.2557
P.C. STA. 35+759.459	CM	CENTERLINE	126947.9527	544832.7905	126936.5109	544783.6847
P.O.C. STA. 36+000.000	CM	CENTERLINE	126939.2993	545073.1470	126927.8583	545024.0196
P.O.C. STA. 36+500.000	CM	CENTERLINE	126878.1414	545569.1021	126866.7059	545519.9300
P.T. STA. 36+526.662	CM	CENTERLINE	126873.2460	545595.3110	126861.8109	545546.1365
P.C. STA. 36+933.804	CM	CENTERLINE	126797.2370	545995.2952	126785.8088	545946.0846
P.O.C. STA. 37+000.000	CM	CENTERLINE	126786.4208	546060.5950	126774.9935	546011.3786
P.T. STA. 37+395.175	CM	CENTERLINE	126786.6672	546454.4591	126775.2399	546405.2072
P.O.T. STA. 37+500.000	CM	CENTERLINE	126801.4774	546558.2328	126790.0488	546508.9715
P.O.T. STA. 37+771.504	ACM	CENTERLINE	126839.8369	546827.0133	126828.4048	546777.7278
P.O.T. STA. 38+000.000	CM	CENTERLINE	126872.1199	547053.2173	126860.6849	547003.9114
P.O.C. STA. 38+200.00	CM	CENTERLINE	126900.3770	547251.2111	126888.9395	547201.8873
P.O.T. STA. 38+500.000	CM	CENTERLINE	126942.7625	547548.2017	126931.3211	547498.8512
P.C. STA. 38+677.827	CM	CENTERLINE	126967.8868	547724.2449	126956.4432	547674.8785
P.O.C. STA. 39+000.000	CM	CENTERLINE	127025.4444	548041.1564	127013.9956	547991.7615
P.T. STA. 39+375.580	ACM	CENTERLINE	127122.6025	548403.8259	127111.1449	548354.3983
P.C. STA. 0+000.000	ACM	CENTERLINE	127122.6025	548403.8259	127111.1449	548354.3983
P.O.C. STA. 0+500.000	CM	CENTERLINE	127300.8621	548870.6613	127289.3885	548821.1916
P.T. STA. 0+910.991	CM	CENTERLINE	127487.6302	549236.5841	127476.1397	549187.0814
P.O.T. STA. 1+000.000	CM	CENTERLINE	127531.8793	549313.8154	127520.3849	549264.3057
P.O.T. STA. 1+500.000	CM	CENTERLINE	127780.4440	549747.6536	127768.9271	549698.1048
P.O.T. STA. 2+000.000	CM	CENTERLINE	128029.0087	550181.4918	128017.4694	550131.9039
P.C. STA. 2+169.952	CM	CENTERLINE	128113.4970	550328.9555	128101.9501	550279.3544
P.O.C. STA. 2+500.000	CM	CENTERLINE	128266.2944	550621.4100	128254.7338	550571.7825
P.O.C. STA. 3+000.000	CM	CENTERLINE	128453.4123	551084.7659	128441.8348	551035.0966
P.T. STA. 3+429.569	CM	CENTERLINE	128569.7811	551498.0822	128558.1931	551448.3757
P.O.T. STA. 3+500.000	CM	CENTERLINE	128585.4197	551566.7555	128573.8303	551517.0428
P.O.T. STA. 4+000.000	CM	CENTERLINE	128696.4401	552054.2742	128684.8407	552004.5175
P.O.T. STA. 4+500.000	CM	CENTERLINE	128807.4604	552541.7929	128795.8510	552491.9923
P.C. STA. 4+577.646	CM	CENTERLINE	128824.7010	552617.5007	128813.0900	552567.6933
P.O.C. STA. 5+000.000	CM	CENTERLINE	128906.0041	553031.8901	128894.3858	552982.0453
P.O.C. STA. 5+500.000	CM	CENTERLINE	128969.7447	553527.7034	128958.1207	553477.8139
P.O.C. STA. 6+000.000	CM	CENTERLINE	128997.9376	554026.8015	128986.3110	553976.8671
P.T. STA. 6+107.625	CM	CENTERLINE	128999.3394	554134.4167	128987.7127	554084.4726
P.O.T. STA. 6+500.000	CM	CENTERLINE	129001.4341	554526.7857	128989.8072	554476.8062

CM = CENTERLINE REFERENCE MONUMENT
 ACM = ADJUSTABLE CENTERLINE MONUMENT
 (See Details this sheet)

PROJECT COORDINATES ARE ON AN ADJUSTMENT FACTOR TO YIELD SURFACE MEASURED DISTANCES. TO CONVERT FROM PROJECT COORDINATES TO STATE PLANE NAD83 OHIO NORTH ZONE COORDINATES, MULTIPLY BY THE AVERAGE COMBINATION SCALE FACTOR OF 0.99990987.

STATION	TYPE	LOCATION	PROJECT COORDINATES ON ADJUSTMENT FACTOR		STATE PLANE NAD 83 OHIO NORTH ZONE	
			NORTH	EAST	NORTH	EAST
BASELINE US 30 EAST						
P.C. STA. 28+009.255	ACM	BASELINE	128083.6631	537889.1184	128072.1189	537840.6385
P.T. STA. 28+311.441	ACM	BASELINE	127781.5988	537885.0446	127770.0818	537836.5650
T.S. STA. 28+350.978	ACM	BASELINE	127742.1247	537882.8057	127730.6113	537834.3263
S.C. STA. 28+495.978	ACM	BASELINE	127597.2434	537880.7262	127585.7431	537832.2470
P.O.C. STA. 29+000.000	ACM	BASELINE	127171.8432	538119.4971	127160.3812	538070.9964
C.S. STA. 29+373.695	ACM	BASELINE	127066.5210	538471.1287	127055.0685	538422.5963
S.T. STA. 29+518.695	ACM	BASELINE	127083.9699	538614.9704	127072.5158	538566.4250
T.S. STA. 29+633.092	ACM	BASELINE	127102.5363	538727.8508	127091.0805	538679.2953
S.C. STA. 29+753.092	ACM	BASELINE	127117.7643	538846.8190	127106.3072	538798.2527
C.S. STA. 29+893.028	ACM	BASELINE	127108.1323	538986.0583	127096.6760	538937.4795
S.T. STA. 30+013.028	ACM	BASELINE	127076.6681	539101.7965	127065.2147	539053.2073
BASELINE US 30 WEST						
T.S. STA. 28+412.833	ACM	BASELINE	128017.8828	537933.8838	128006.3445	537885.3998
S.C. STA. 28+532.833	ACM	BASELINE	127898.3920	537944.2398	127886.8645	537895.7549
C.S. STA. 28+987.495	ACM	BASELINE	127524.5737	538180.6050	127513.0799	538132.0988
S.T. STA. 29+107.495	ACM	BASELINE	127463.9836	538284.1142	127452.4953	538235.5987
P.O.T. STA. 29+193.960	ACM	BASELINE	127422.9956	538360.2470	127411.5110	538311.7246
RAMP A						
P.C. STA. 28+558.024	ACM	BASELINE	126561.7226	537971.4715	126550.3156	537922.9841
P.C.C. STA. 28+731.006	ACM	BASELINE	126734.4351	537978.2083	126723.0125	537929.7203
C.S. STA. 29+086.030	ACM	BASELINE	126993.0082	538191.6987	126981.5623	538143.1915
S.T. STA. 29+156.030	ACM	BASELINE	127008.4184	538259.9394	126996.9711	538211.4260
P.O.T. STA. 29+518.695	ACM	BASELINE	127074.7192	538616.4920	127063.2660	538567.9465
RAMP B						
P.C. STA. 28+027.321	ACM	BASELINE	126792.8791	537921.9971	126781.4513	537873.5142
C.S. STA. 28+144.882	ACM	BASELINE	126906.2086	537893.8354	126894.7705	537845.3550
S.T. STA. 28+226.822	ACM	BASELINE	126977.0749	537852.7114	126965.6305	537804.2347
T.S. STA. 28+226.822	ACM	BASELINE	126979.6673	537856.7511	126968.2226	537808.2741
S.C. STA. 28+308.822	ACM	BASELINE	127050.5336	537815.6272	127039.0825	537767.1539
C.S. STA. 28+985.423	ACM	BASELINE	127477.6032	538156.0616	127466.1136	538107.5576
S.T. STA. 29+067.423	ACM	BASELINE	127453.3115	538234.3120	127441.8241	538185.8009
P.C. STA. 29+135.020	ACM	BASELINE	127430.3990	538297.9078	127418.9137	538249.3910
P.T. STA. 29+291.436	ACM	BASELINE	127368.3244	538441.3675	127356.8447	538392.8378

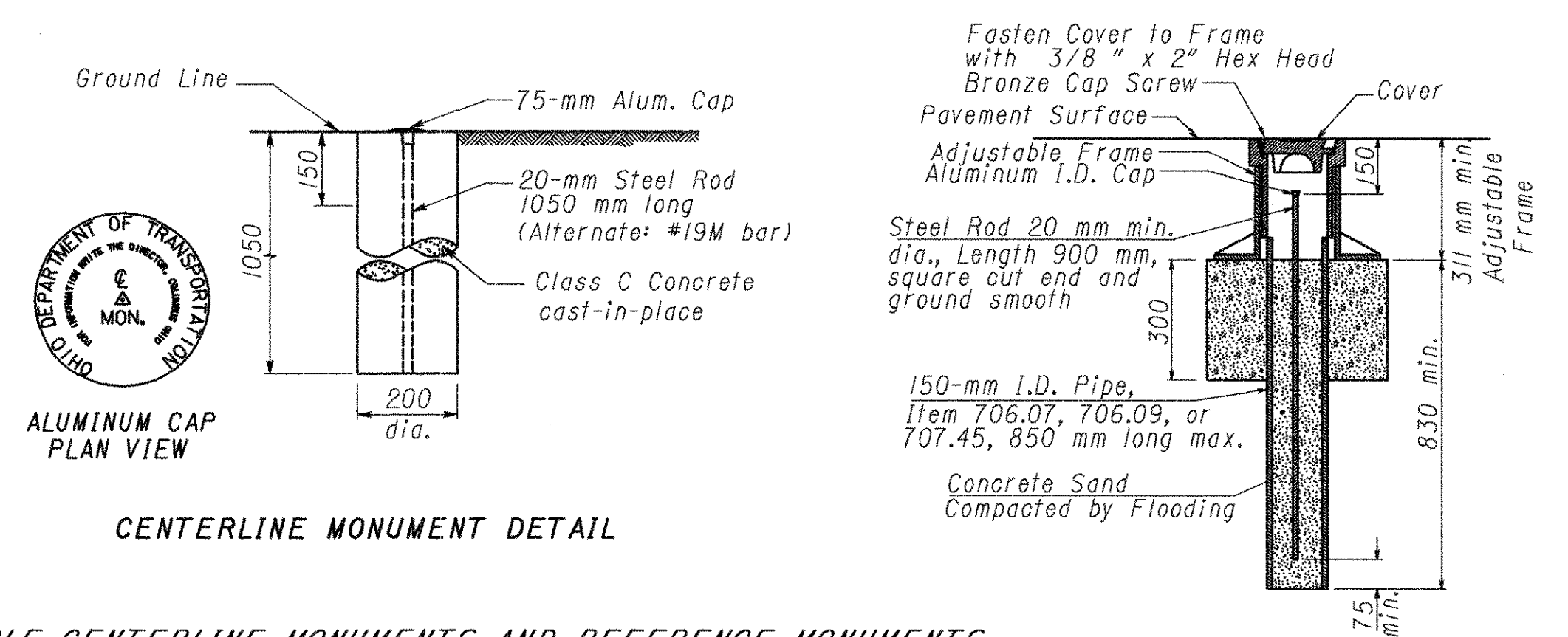

ADJUSTABLE CENTERLINE MONUMENTS AND REFERENCE MONUMENTS ARE SHOWN ON STANDARD CONSTRUCTION DRAWING RM 1.1M (REV. 4-8-97) OF THE OHIO DEPARTMENT OF TRANSPORTATION. THE PLACING OF THE MONUMENTS SHALL BE UNDER THE DIRECTION OF A REGISTERED SURVEYOR AND ARE TO BE SET, AS SHOWN BY THE HIGHWAY CONTRACTOR AT THE TIME OF CONSTRUCTION. ANY ALTERATIONS, WITH PRIOR APPROVAL OF THE OHIO DEPARTMENT OF TRANSPORTATION, SHALL BE NOTED AND O.D.O.T SHALL BE NOTIFIED OF THE NEW LOCATIONS.

ADJUSTABLE CENTERLINE MONUMENT DETAIL

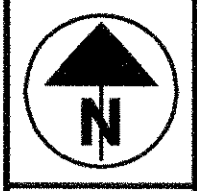
 PID NO.
10289
**CENTERLINE PLAT
REFERENCE MONUMENT LOCATION**
WYA / CRA -30-28.009 / 0.000

8 / 146

 1978
2116

STATION	TYPE	LOCATION	PROJECT COORDINATES ON ADJUSTMENT FACTOR		STATE PLANE NAD 83 OHIO NORTH ZONE	
			NORTH	EAST	NORTH	EAST
RAMP E						
P.C. STA. 33+702.752		BASELINE	126943.0107	542775.9937	126931.5693	542727.0733
P.C.C. STA. 33+875.734		BASELINE	126929.8070	542948.3327	126918.3668	542899.3968
C.S. STA. 34+169.638		BASELINE	126806.5310	543210.4850	126795.1019	543161.5254
S.T. STA. 34+229.638		BASELINE	126764.6206	543253.4077	126753.1953	543204.4443
RAMP F						
P.C. STA. 33+494.750		BASELINE	126989.4045	542567.9371	126977.9589	542519.0355
C.S. STA. 33+700.838		BASELINE	127056.7011	542759.2615	127045.2495	542710.3426
S.T. STA. 33+790.838		BASELINE	127117.1891	542825.8052	127105.7320	542776.8803
RAMP G						
T.S. STA. 34+006.392		BASELINE	127154.6625	543129.2367	127143.2021	543080.2845
S.C. STA. 34+066.392		BASELINE	127112.7862	543172.1927	127101.3295	543123.2366
P.C.C. STA. 34+359.899		BASELINE	126989.7762	543434.0496	126978.3306	543385.0699
P.T. STA. 34+532.881		BASELINE	126976.5725	543606.3885	126965.1281	543557.3933
RAMP H						
T.S. STA. 34+439.652		BASELINE	126801.8472	543551.0206	126790.4186	543502.0303
S.C. STA. 34+529.652		BASELINE	126862.3222	543617.5760	126850.8881	543568.5797
P.T. STA. 34+740.745		BASELINE	126929.6870	543813.9176	126918.2468	543764.9036
RAMP I						
P.C. STA. 33+729.786		BASELINE	127073.8726	542817.0599	127062.4194	542768.1358
P.T. STA. 33+796.9658		BASELINE	127049.4856	542877.9919	127038.0346	542829.0623
P.C. STA. 34+127.460		BASELINE	127047.0116	543208.4772	127035.5609	543159.5178
P.T. STA. 34+194.7436		BASELINE	127032.5833	543273.6886	127021.1339	543224.7233
RAMP J						
P.C. STA. 34+040.879		BASELINE	126886.9975	543108.7002	126875.5612	543059.7498
P.T. STA. 34+108.158		BASELINE	126872.5710	543173.9078	126861.1360	543124.9515
P.C. STA. 34+434.098		BASELINE	126870.1308	543499.8388	126858.6960	543450.8532
P.T. STA. 34+501.225		BASELINE	126845.7800	543560.7323	126834.3474	543511.7412

 CM = CENTERLINE REFERENCE MONUMENT
 ACM = ADJUSTABLE CENTERLINE MONUMENT

PROJECT COORDINATES ARE ON AN ADJUSTMENT
 FACTOR TO YIELD SURFACE MEASURED DISTANCES.
 TO CONVERT FROM PROJECT COORDINATES TO STATE
 PLANE NAD83 OHIO NORTH ZONE COORDINATES,
 MULTIPLY BY THE AVERAGE COMBINATION SCALE
 FACTOR OF 0.99990987.

STATION	TYPE	LOCATION	PROJECT COORDINATES ON ADJUSTMENT FACTOR		STATE PLANE NAD 83 OHIO NORTH ZONE	
			NORTH	EAST	NORTH	EAST
RAMP K						
P.C. STA. 33+316.395		BASELINE	126758.0086	546377.8881	126746.5839	546328.6360
C.S. STA. 37+437.053		BASELINE	126764.6794	546498.3438	126753.2541	546449.0879
S.T. STA. 37+497.053		BASELINE	126765.5889	546558.3363	126754.1635	546509.0750
P.C. STA. 37+568.011		BASELINE	126766.3098	546629.2900	126754.8844	546580.0223
P.T. STA. 37+658.632		BASELINE	126768.4033	546719.8850	126756.9777	546670.6091
RAMP L						
P.C. STA. 37+434.573		BASELINE	126817.5521	546489.8493	126806.1220	546440.5942
C.S. STA. 37+498.430		BASELINE	126833.9023	546551.4744	126822.4708	546502.2137
P.R.S. STA. 37+578.430		BASELINE	126867.7315	546623.9123	126856.2969	546574.6451
S.C. STA. 37+658.430		BASELINE	126900.2612	546696.8824	126888.8237	546647.6086
C.S. STA. 37+695.595		BASELINE	126908.4570	546733.0902	126897.0187	546683.8131
S.T. STA. 37+755.595		BASELINE	126911.7438	546792.9547	126900.3052	546743.6723
RAMP M						
T.S. STA. 38+037.957		BASELINE	126913.0096	547086.5545	126901.5709	547037.2456
S.C. STA. 38+097.957		BASELINE	126913.6920	547146.5491	126902.253	547097.2348
P.T. STA. 38+240.939		BASELINE	126925.7625	547288.9425	126914.3227	547239.6153
RAMP N						
T.S. STA. 37+796.583		BASELINE	126773.2101	546868.5054	126761.7840	546819.2161
S.C. STA. 37+856.583		BASELINE	126777.1820	546928.3284	126765.7556	546879.0338
C.S. STA. 37+886.756		BASELINE	126783.7281	546957.7606	126772.3011	546908.4633
P.R.S. STA. 37+966.756		BASELINE	126814.8694	547031.3339	126803.4396	546982.0300
S.C. STA. 38+046.756		BASELINE	126847.3200	547104.3996	126835.8873	547055.0891
P.T. STA. 38+104.360		BASELINE	126861.5460	547160.1439	126850.1120	547110.8284
RAMP O						
P.C. STA. 5+901.325		BASELINE	128975.4105	553928.8540	128963.7860	553878.9284
P.C.C. STA. 6+089.161		BASELINE	128967.8453	554116.3611	128956.2214	554066.4186
C.S. STA. 6+161.384		BASELINE	128951.7721	554186.6245	128940.1497	554136.6757
P.R.S. STA. 6+251.384		BASELINE	128914.6749	554268.5416	128903.0558	554218.5854
S.C. STA. 6+331.384		BASELINE	128888.3705	554343.4923	128876.7538	554293.5293
C.S. STA. 6+389.017		BASELINE	128900.6351	554398.9923	128889.0173	554349.0243
S.T. STA. 6+449.017		BASELINE	128939.3950	554444.4782	128927.7737	554394.5061
RAMP P						
T.S. STA. 5+911.486		BASELINE	129029.6926	553936.0403	129018.0632	553886.1140
S.C. STA. 5+991.486		BASELINE	129045.3724	554014.0865	129033.7415	553964.1532
P.C. STA. 6+014.601		BASELINE	129056.7785	554034.1512	129045.1466	553984.2161
S.T. STA. 6+074.601		BASELINE	129098.8554	554076.6904	129087.2197	554026.7515

WYA/CRA-30-28.009/0.000
 WYANDOT COUNTY
 CRANE TOWNSHIP
 SEC. 2&3, T.-3S, R.-14E
 PITT TOWNSHIP
 SEC. 10, T.-3S, R.-14E



SHEET 1 OF 7

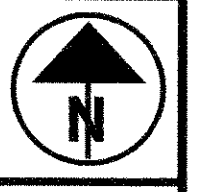

SCALE IN METERS
 1:4000

PID NO.
 10289

PROPERTY MAP
 STA. 28+009.000 TO STA. 31+200.000

WYA/CRA-30-28.009/0.000

9 / 146

1979
 2116

- CONVENTIONAL SIGNS
- COUNTY LINE
 - TOWNSHIP LINE
 - SECTION LINE
 - CORPORATION LINE
 - FENCE LINE (existing)
 - FENCE LINE (proposed)
 - CENTER LINE
 - RIGHT OF WAY (ONLY)
 - LIMITED ACCESS (ONLY)
 - LIMITED ACCESS & RIGHT OF WAY
 - EXISTING RIGHT OF WAY
 - PROPERTY LINE
 - (In Ex. Fence)
 - TREES: Deciduous, Evergreen
 - UTILITY POLES: Telephone, Power, Light
 - RAILROAD: (Existing), (Proposed)
 - GUARDRAIL: (Existing), (Proposed)
 - Distance Continues to Next Sheet (Typ.)

- STRUCTURES KEY:
- RESIDENTIAL BUILDING
 - COMMERCIAL BUILDING

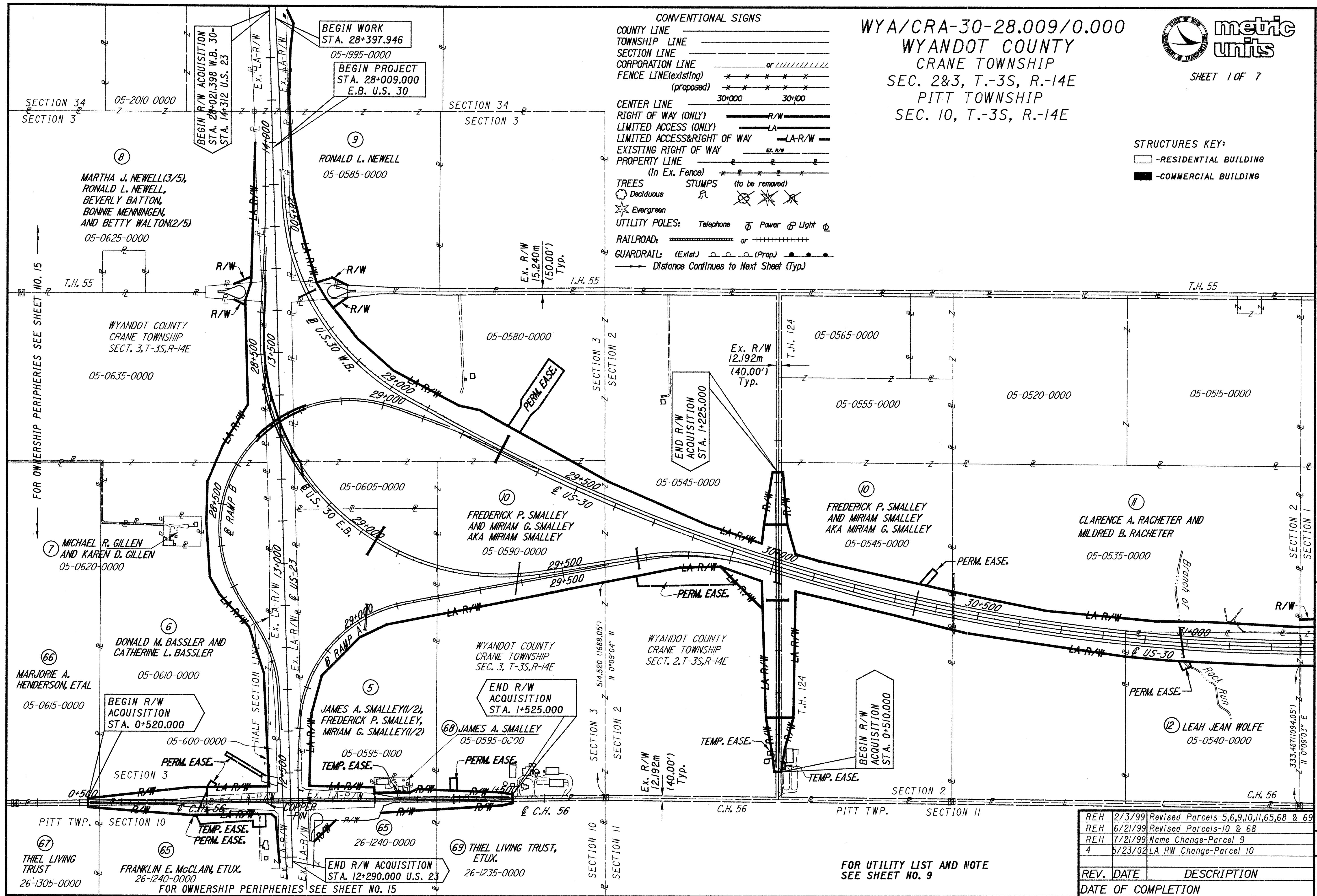

FOR UTILITY LIST AND NOTE
 SEE SHEET NO. 9

REV.	DATE	DESCRIPTION
REH	2/3/99	Revised Parcels-5,6,9,10,11,65,68 & 69
REH	6/21/99	Revised Parcels-10 & 68
REH	7/21/99	Name Change-Parcel 9
4	5/23/02	LA RW Change-Parcel 10

SECTION 34
 SECTION 3

SECTION 34
 SECTION 3

SECTION 3
 SECTION 2

SECTION 3
 SECTION 2

SECTION 3
 SECTION 2

SECTION 10
 SECTION 11

SECTION 2
 SECTION 1

SECTION 2
 SECTION 1

SECTION 2
 SECTION 1

SECTION 2
 SECTION 1

SECTION 2
 SECTION 1

FOR OWNERSHIP PERIPHERIES SEE SHEET NO. 15

MARTHA J. NEWELL(3/5),
 RONALD L. NEWELL,
 BEVERLY BATTON,
 BONNIE MENNINGEN,
 AND BETTY WALTON(2/5)
 05-0625-0000

WYANDOT COUNTY
 CRANE TOWNSHIP
 SECT. 3, T.-3S, R.-14E
 05-0635-0000

MICHAEL R. GILLEN
 AND KAREN D. GILLEN
 05-0620-0000

DONALD M. BASSLER AND
 CATHERINE L. BASSLER
 05-0610-0000

MARJORIE A.
 HENDERSON, ETAL
 05-0615-0000

BEGIN R/W
 ACQUISITION
 STA. 0+520.000

PERM. EASE.

PITT TWP. SECTION 10

THIEL LIVING
 TRUST
 26-1305-0000

FRANKLIN E. McCLAIN, ETUX.
 26-1240-0000

FOR OWNERSHIP PERIPHERIES SEE SHEET NO. 15

BEGIN WORK
 STA. 28+397.946
 05-1995-0000

BEGIN PROJECT
 STA. 28+009.000
 E.B. U.S. 30

RONALD L. NEWELL
 05-0585-0000

05-0580-0000

FREDERICK P. SMALLEY
 AND MIRIAM G. SMALLEY
 AKA MIRIAM SMALLEY
 05-0590-0000

WYANDOT COUNTY
 CRANE TOWNSHIP
 SEC. 3, T.-3S, R.-14E

END R/W
 ACQUISITION
 STA. 1+525.000

JAMES A. SMALLEY
 05-0595-0000

JAMES A. SMALLEY(1/2),
 FREDERICK P. SMALLEY,
 MIRIAM G. SMALLEY(1/2)
 05-0595-0100

TEMP. EASE.

PERM. EASE.

THIEL LIVING TRUST,
 ETUX.
 26-1235-0000

END R/W
 ACQUISITION
 STA. 12+290.000 U.S. 23

END R/W
 ACQUISITION
 STA. 1+225.000

FREDERICK P. SMALLEY
 AND MIRIAM SMALLEY
 AKA MIRIAM G. SMALLEY
 05-0545-0000

CLARENCE A. RACHETER AND
 MILDRED B. RACHETER
 05-0535-0000

LEAH JEAN WOLFE
 05-0540-0000

PITT TWP. SECTION 11

FOR UTILITY LIST AND NOTE
 SEE SHEET NO. 9

WYA/CRA-30-28.009/0.000
 WYANDOT COUNTY
 CRANE TOWNSHIP
 SEC. 1, T.-3S, R.-14E
 ANTRIM TOWNSHIP
 SEC. 6, T.-3S, R.-15E



SHEET 2 OF 7

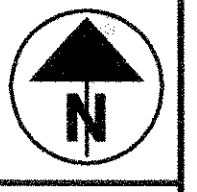

SCALE IN METERS
 1:4000

PLD NO.
 10289

PROPERTY MAP
 STA. 31+200.000 TO STA. 34+200.000

WYA / CRA - 30 - 28.009 / 0.000

10 / 146

1980
 2116

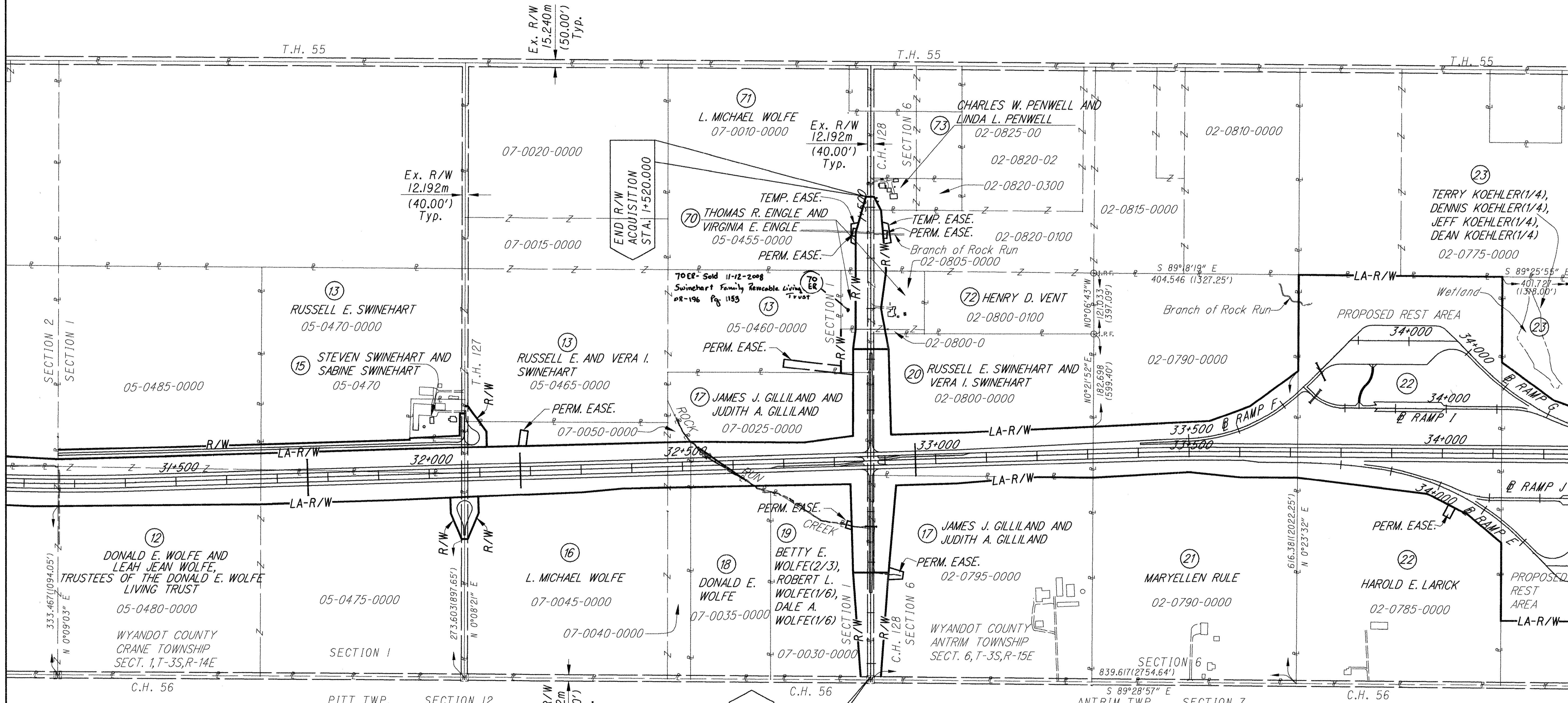

UTILITIES

ELECTRIC:

OHIO POWER CO.
 P.O. BOX 944
 FINDLAY, OHIO 45839
 (1-419 562-5015)

NORTH CENTRAL ELECTRIC
 P.O. BOX 475
 ATTICA, OHIO

TELEPHONE:

OHIO BELL TELEPHONE CO.
 425 JEFFERSON ST.
 TOLEDO, OHIO
 (1-800 572-4000)

UNITED TELEPHONE
 25 S. MULBERRY ST.
 MANSFIELD, OHIO 44904
 (1-800 624-0790)

GTE
 550 LEADER ST.
 MARION, OHIO 43302
 (1-614 383-0537)

SPRINT
 OSP ENGINEERING
 175 ASHLAND RD.
 MANSFIELD, OHIO 44904

GAS:

COLUMBIA GAS TRANSMISSION CORP.
 3151 OLD LINCOLN RD.
 WOOSTER, OHIO 44691
 (1-330 287-6634)

COLUMBIA GAS OF OHIO
 1800 N. BROAD STREET
 FINDLAY, OHIO

CABLE TV:

CONTINENTAL CABLE
 114 N. SANDUSKY ST.
 UPPER SANDUSKY, OHIO 43351
 (1-419 294-2334)

THE LOCATION OF THE UNDERGROUND UTILITIES SHOWN ON THE PLANS ARE AS OBTAINED FROM THE OWNERS OF THE UTILITY AS REQUIRED BY SECTION 153.64 O.R.C.

REV. DATE	DESCRIPTION
REH 2/3/99	Revised Parcel 15
REH 4/12/99	Removed "Landlocked" from Parcels 21 & 23
JDK 5/20/99	Revised names Parcels 13, 17 & 73
REH 5/24/99	Combine Parcel 14 with Parcel 12
REH 5/24/99	Name Change-Parcel 12
REH 7/21/99	Removed "Landlocked" from Parcel 17
DATE OF COMPLETION	

WYA/CRA-30-28.009/0.000
 WYANDOT COUNTY
 ANTRIM TOWNSHIP
 SEC. 4,5&6, T.-3S, R.-15E



SHEET 3 OF 7



SCALE IN METERS
 1:4000

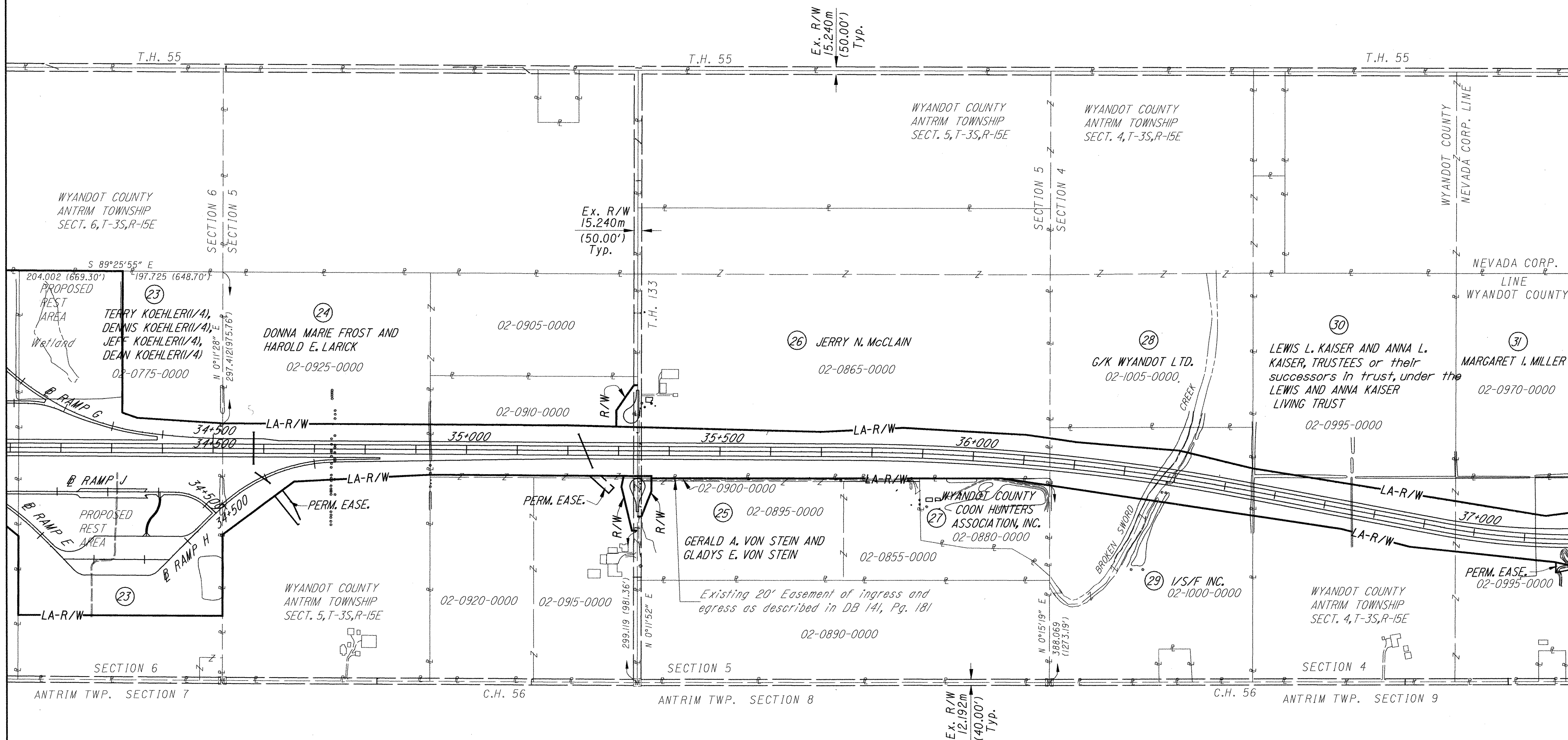

PID NO.
10289

PROPERTY MAP
 STA. 34+200.000 TO STA. 37+100.000

WYA / CRA - 30-28.009 / 0.000

REH	11/17/98	Revised Parcel 31
REH	2/3/99	Revised Parcels-24,25 & 30
REH	4/12/99	Remove "Landlocked" from Parcels 23 & 29
JDK	5/20/99	Revised name Parcel 26
REH	3/15/00	Revised Parcel 23
REV. DATE	DESCRIPTION	
DATE OF COMPLETION		

11 / 146

1981
 2116

WYA/CRA-30-28.009/0.000
 WYANDOT COUNTY
 ANTRIM TOWNSHIP
 SEC. 3&4, T.-3S, R.-15E
 CRAWFORD COUNTY
 TOD TOWNSHIP
 SEC. 2, T.-3S, R.-15E

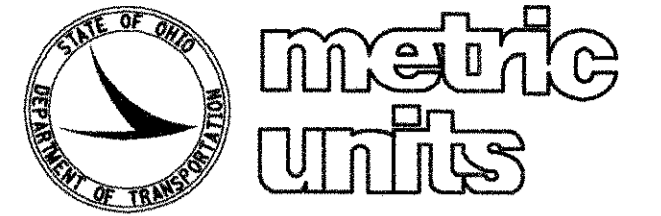

SCALE IN METERS
 1:4000

PID NO.
 10289

PROPERTY MAP
 STA. 37+100.000 TO STA. 0+700.000

WYA / CRA - 30-28.009 / 0.000

12 / 146

1982
 2116

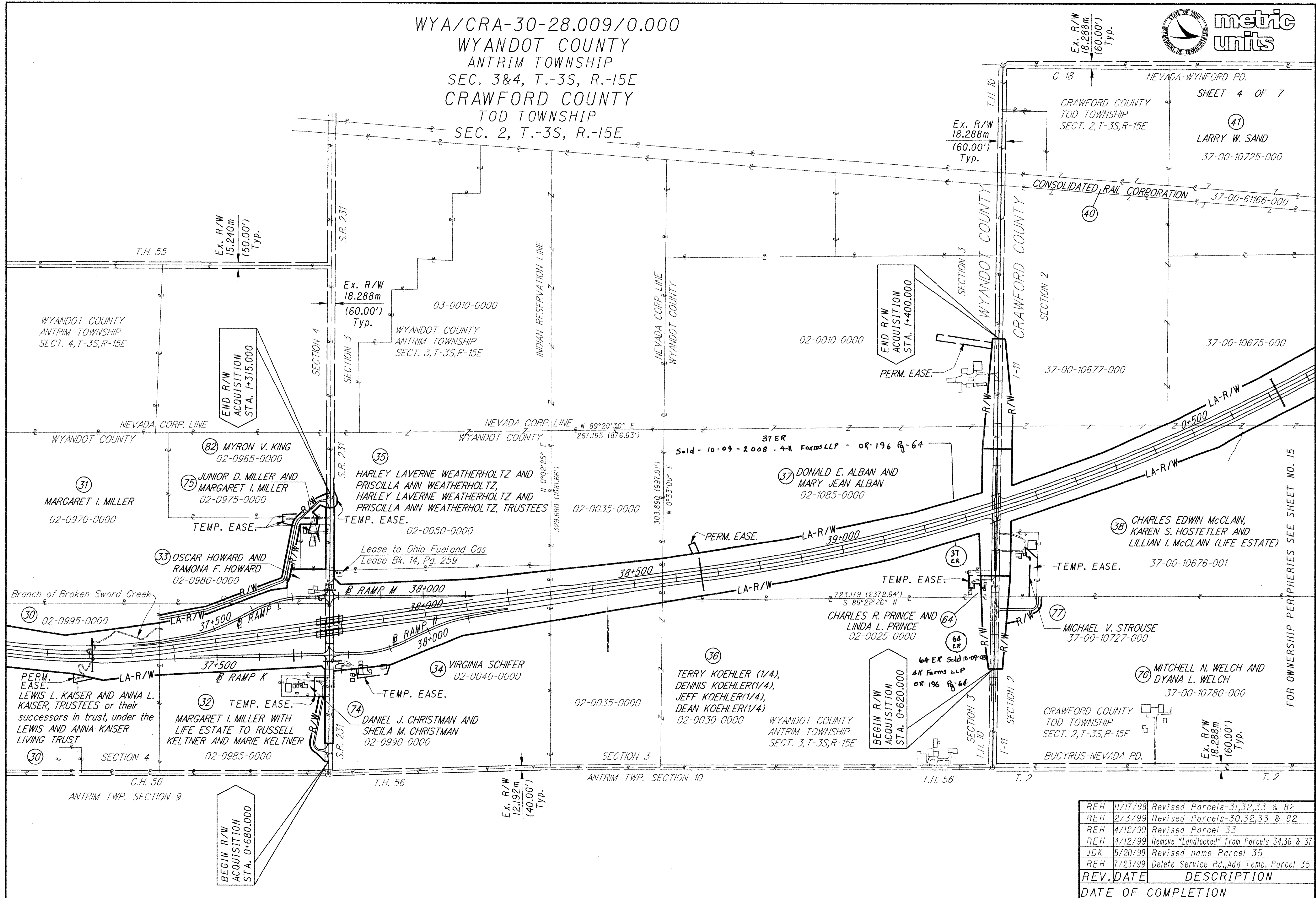

REV. DATE	DESCRIPTION
REH 11/17/98	Revised Parcels-31,32,33 & 82
REH 2/3/99	Revised Parcels-30,32,33 & 82
REH 4/12/99	Revised Parcel 33
REH 4/12/99	Remove "Landlocked" from Parcels 34,36 & 37
JDK 5/20/99	Revised name Parcel 35
REH 7/23/99	Delete Service Rd., Add Temp.-Parcel 35
REV. DATE	DESCRIPTION
DATE OF COMPLETION	

FOR OWNERSHIP PERIPHERIES SEE SHEET NO. 15

WYA/CRA-30-28.009/0.000
 CRAWFORD COUNTY
 HOLMES TOWNSHIP
 SEC. 31&32, T.-2S, R.-16E



SHEET 6 OF 7



SCALE IN METERS
 1:4000

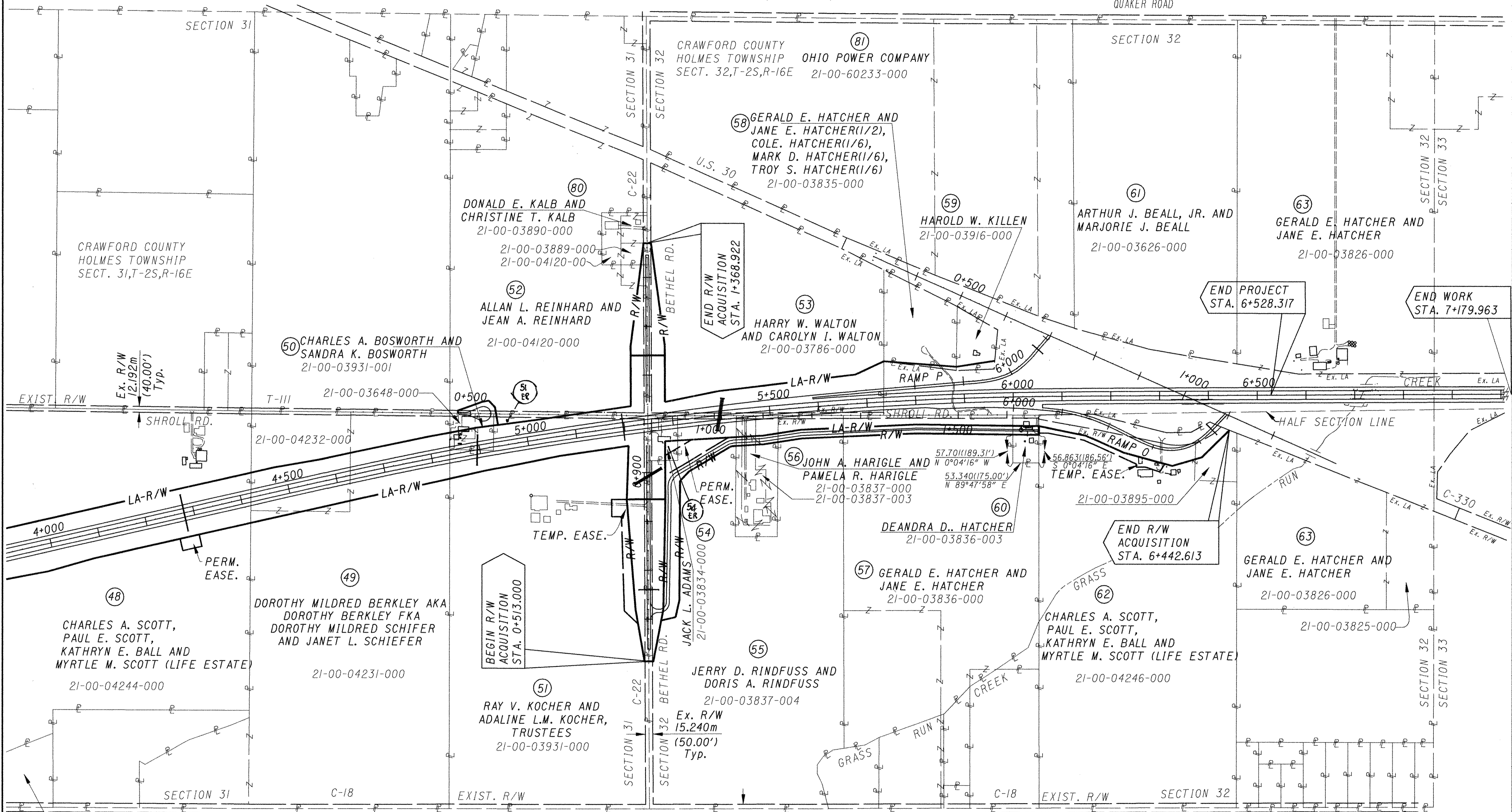

PID NO.
 10289

PROPERTY MAP
 STA. 3+900.000 TO STA. 7+000.000

WYA / CRA -30-28.009 / 0.000

14 / 146
 1984
 2116

REV. DATE	DESCRIPTION	DATE OF COMPLETION
REH 7/27/99	Add-Parcel 55E, Topo-Parcel 62	
REH 10/6/99	Add Janet L. Schiefer-Parcel 49	

REH 2/3/99	Name Change-Parcel 51	
REH 2/3/99	Combine Parcel 55A with Parcel 56	
REH 2/3/99	Parcel 55-Change Aud. Par. No.	
REH 2/3/99	Revise Parcels-51, 55 & 56	
REH 5/17/99	Dist. and Bearings Parcel 60E	
REH 5/24/99	Name Change-Parcel 49 & 53	
REV. DATE	DESCRIPTION	DATE OF COMPLETION

79 EDWARD L. WHEELER AND
 JUDY K. WHEELER
 21-00-04365-000

51 RAY V. KOCHER AND
 ADALINE L.M. KOCHER,
 TRUSTEES
 21-00-03931-000

55 JERRY D. RINDFUSS AND
 DORIS A. RINDFUSS
 21-00-03837-004

57 GERALD E. HATCHER AND
 JANE E. HATCHER
 21-00-03836-000

56 JOHN A. HARIGLE AND
 PAMELA R. HARIGLE
 21-00-03837-003

53 HARRY W. WALTON
 AND CAROLYN I. WALTON
 21-00-03786-000

58 GERALD E. HATCHER AND
 JANE E. HATCHER (1/2),
 COLE. HATCHER (1/6),
 MARK D. HATCHER (1/6),
 TROY S. HATCHER (1/6)
 21-00-03835-000

80 DONALD E. KALB AND
 CHRISTINE T. KALB
 21-00-03890-000
 21-00-03889-000
 21-00-04120-000

52 ALLAN L. REINHARD AND
 JEAN A. REINHARD
 21-00-04120-000

50 CHARLES A. BOSWORTH AND
 SANDRA K. BOSWORTH
 21-00-03931-001
 21-00-03648-000

49 DOROTHY MILDRED BERKLEY AKA
 DOROTHY BERKLEY FKA
 DOROTHY MILDRED SCHIFER
 AND JANET L. SCHIEFER
 21-00-04231-000

48 CHARLES A. SCOTT,
 PAUL E. SCOTT,
 KATHRYN E. BALL AND
 MYRTLE M. SCOTT (LIFE ESTATE)
 21-00-04244-000

63 GERALD E. HATCHER AND
 JANE E. HATCHER
 21-00-03826-000
 21-00-03825-000

62 CHARLES A. SCOTT,
 PAUL E. SCOTT,
 KATHRYN E. BALL AND
 MYRTLE M. SCOTT (LIFE ESTATE)
 21-00-04246-000

60 DEANDRA D. HATCHER
 21-00-03836-003

61 HARRY W. WALTON
 AND CAROLYN I. WALTON
 21-00-03786-000

59 HAROLD W. KILLEN
 21-00-03916-000

61 ARTHUR J. BEALL, JR. AND
 MARJORIE J. BEALL
 21-00-03626-000

63 GERALD E. HATCHER AND
 JANE E. HATCHER
 21-00-03826-000

81 CRAWFORD COUNTY
 HOLMES TOWNSHIP OHIO POWER COMPANY
 SECT. 32, T-2S, R-16E 21-00-60233-000

TOTAL NUMBER OF:
 72 OWNERSHIPS
 1 TOTAL TAKES
 11 OWNERSHIPS WITH STRUCTURES INVOLVED
 OWNERSHIPS WITH "P" ITEMS

SUMMARY OF ADDITIONAL RIGHT OF WAY

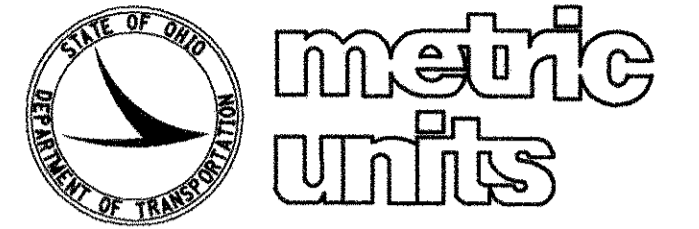

SHEET 1 OF 21

NOTE: PARCEL NOS. 1 THRU 4 NOT USED

PARCEL NO.	OWNER	SHEET NO.	OWNERS RECORD		AUDITOR'S PARCEL	RECORD AREA	TOTAL P.R.O.	GROSS TAKE	P.R.O. IN TAKE	NET TAKE	STRUC-TURE	NET RESIDUE		TYPE FUND	REMARKS AND PERSONALTY	AS ACQUIRED	
			BOOK	PAGE								LEFT	RIGHT			BOOK	PAGE
5WL	JAMES A. SMALLEY (1/2),	46,47,108	180	43	05-0595-0100	21.9547	0.0385	11.3429	0	11.3429	-		80%STATE				
	FREDERICK P. SMALLEY AND	112-114	180	47		(54.25)	(0.095)	(28.029)		(28.029)			20%FED.			12	316
	MIRIAM G. SMALLEY (1/2)	121	180	52													
5WV					05-0595-0100			0.1456	0.0385	0.1071				To be acquired for Wyandot County		12	321
	GRAND TOTAL					21.9547	0.0385	11.4885	0.0385	11.4500			-	10.4662			
						(54.25)	(0.095)	(28.389)	(0.095)	(28.294)				(25.861)			
6WL	DONALD M. BASSLER AND	44,45	123	248	05-0610-0000	31.2262	0.1846	5.7686	0	5.7686						10	623
	CATHERINE L. BASSLER	109,110	145	95		(77.16)	(0.456)	(14.255)		(14.255)							
		112,116	193	838B	05-0635-0000	25.7345	0.7034	2.1839	0	2.1839							
		119,120				(63.59)	(1.738)	(5.396)		(5.396)							
			165	568	05-0600-0000	0.5018	0	0.5362	0	0.5362							
						(1.24)		(1.325)		(1.325)							
	TOTAL 6WL							8.4887	0	8.4887							
								(20.976)		(20.976)							
6WV			193	838B	05-0635-0000			0.0132	0	0.0132				To be acquired for Wyandot County		10	628
								(0.033)		(0.033)							
6WVI			123	248	05-0610-0000			0.6562	0.1846	0.4716				To be acquired for Wyandot County		10	632
			145	95				(1.621)	(0.456)	(1.165)							
					05-0640-0000	4.8563	0							Parcels 05-0640-0000 & 05-0635-0000 consolidated under 05-0635-0000 in D.B.193 Pg.838B			
					(12.00)	0											
	GRAND TOTAL					62.3188	0.8880	9.1581	0.1846	8.9735			-	52.4573			
						(153.99)	(2.194)	(22.630)	(0.456)	(22.174)				(129.622)			
6X								0.0190	-	0.0190						10	636
								(0.047)		(0.047)							

FEDERAL PROJECT NO. F 49(68)

PID NO. 10289

STATE JOB NO. 017600

SUMMARY OF ADDITIONAL RIGHT OF WAY PARCELS 5-8

00

SUMMARY OF ADDITIONAL RIGHT OF WAY

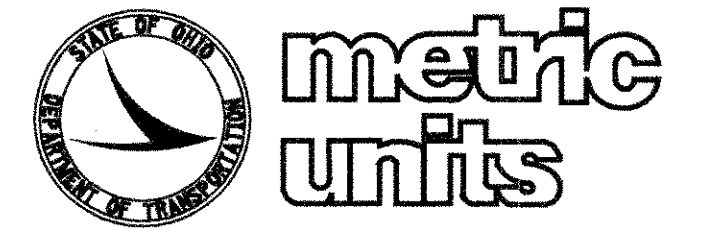

SHEET 2 OF 21

FEDERAL PROJECT NO. F 49(68)

PARCEL NO.	OWNER	SHEET NO.	OWNERS RECORD		AUDITOR'S PARCEL	RECORD AREA	TOTAL P.R.O.	GROSS TAKE	P.R.O. IN TAKE	NET TAKE	STRUC-TURE	NET RESIDUE		TYPE FUND	REMARKS AND PERSONALTY	AS ACQUIRED	
			BOOK	PAGE								LEFT	RIGHT			BOOK	PAGE
8WV	MARTHA J. NEWELL, ETAL.	43,44 116-118	208	325	05-0630-0000			0.0290 (0.072)	0	0.0290 (0.072)				80%STATE 20%FED.	To be acquired for Wyandot County	6	452
	GRAND TOTAL					31.8970 (78.820)	0.6384 (1.578)	0.4223 (1.044)	0	0.4223 (1.044)		-	30.8363 (76.198)				
9WL	RONALD L. NEWELL	43,44,49 116-118	158 193	629 335	05-0585-0000	33.6706 (83.200)	0.2415 (0.597)	0.9765 (2.413)	0	0.9765 (2.413)	-					9	710
9WV					05-0585-0000			0.0549 (0.136)	0	0.0549 (0.136)					To be acquired for Wyandot County	9	714
	GRAND TOTAL					33.6706 (83.200)	0.2415 (0.597)	1.0314 (2.549)	0	1.0314 (2.549)		32.3977 (80.054)	-				
10WL	FREDERICK P. SMALLEY AND MIRIAM SMALLEY AKA MIRIAM G. SMALLEY	45-55 114-116 121-125	123 120 121 154 126 126 130	150 453 44 18	05-0580-0000 05-0590-0000 05-0605-0000 05-0545-0000 05-0555-0000 05-0565-0000	30.0243 (74.19) 32.3756 (80.00) 3.9053 (9.65) 80.9389 (200.00) 8.0939 (20.00) 6.0704 (15.00)	0.4498 (1.112) 0.2436 (0.602) 0 0 2.0281 (5.012) 0.0761 (1.188) 0.3408 (0.8421)	12.3287 (30.465) 12.7672 (31.549) 3.8030 (9.397) 11.8059 (29.173) 0 0 0 0	0	12.3287 (30.465) 12.7672 (31.549) 3.8030 (9.397) 11.2451 (27.787) 0 0 0					12	325	
	TOTAL 10WL							40.7048 (100.584)	0.5608 (1.386)	40.1440 (99.198)							
10WLI		53, 124	126	186	05-0545-0000	68.1384 (168.37)	0	0.3252 (0.804)	0	0.3252 (0.804)			67.8132 (167.566)		Record area reflects takes from Auditor's Parcel 05-0545-0000 in 10WL, 10WVI & 10WV3	72	179
10WV					05-0580-0000			0.0523 (0.129)	0	0.0523 (0.129)					To be acquired for Wyandot County	12	332
10WVI					05-0545-0000			0.5000 (1.236)	0.1524 (0.377)	0.3476 (0.859)					To be acquired for Wyandot County	12	335
10WV2					05-0590-0000			0.3242 (0.801)	0.1099 (0.272)	0.2143 (0.529)					To be acquired for Wyandot County	12	338
10WV3					05-0545-0000			0.4930 (1.218)	0.1585 (0.392)	0.3345 (0.826)					To be acquired for Wyandot County	12	341
	GRAND TOTAL					161.4084 (398.84)	3.1384 (7.7550)	42.0143 (103.817)	0.9633 (2.380)	41.0510 (101.437)	YES	62.0788 (153.40)	55.1402 (136.248)	80%STATE 20%FED.	Wood barn		

NOTE: UNDER NO CIRCUMSTANCES ARE TEMPORARY EASEMENTS ACQUIRED FOR THE PURPOSE OF STRUCTURE REMOVAL TO BE USED FOR STORAGE OF MATERIAL OR EQUIPMENT BY THE CONTRACTOR. UPON COMPLETION OF THE WORK REQUIRED FOR SUCH REMOVAL AND SUBSEQUENT RECLAMATION, THE EASEMENT SHALL BE VACATED IMMEDIATELY.

PARCEL RECORD AREAS SHOWN ARE TAX RECORD AREAS TAKEN FROM TAX MAPS.

NOTE: UNLESS SPECIFIED OTHERWISE, AREAS ARE STATED IN HECTARES WITH ENGLISH EQUIVALENTS IN (ACRES).

1 HECTARE = 2.471 ACRES

4	5/23/02	Added Parcel 10WLI
REH	2/3/99	Revise Take Parcel 9WL
REH	6/9/99	Parcels 8WV,9WV,10WV,10WVI,10WV3-
		To be acquired for Wyandot County
REH	7/21/99	Name & D.B.,Pg. No. Change-Parcel 9
REV.	DATE	DESCRIPTION
DATE OF COMPLETION		

PID NO. 10289

STATE JOB NO. 017600

SUMMARY OF ADDITIONAL RIGHT OF WAY PARCELS 8-10

WYA - CRA -30-28.009/0.000

17 / 146

1987
2116

SUMMARY OF ADDITIONAL RIGHT OF WAY



SHEET 3 OF 21

FEDERAL PROJECT NO. F 49(68)

PARCEL NO.	OWNER	SHEET NO.	OWNERS RECORD		AUDITOR'S PARCEL	RECORD AREA	TOTAL P.R.O.	GROSS TAKE	P.R.O. IN TAKE	NET TAKE	STRUC-TURE	NET RESIDUE		TYPE FUND	REMARKS AND PERSONALTY	AS ACQUIRED	
			BOOK	PAGE								LEFT	RIGHT			BOOK	PAGE
10X	FREDERICK P. SMALLEY AND MIRIAM SMALLEY AKA MIRIAM G. SMALLEY	45-55 114-116 121-125						0.7398 (1.828)	-	0.7398 (1.828)				80%STATE 20%FED.		12	345
10X1							1.1706 (2.893)	-	1.1706 (2.893)						Converted 0.3252 ha (0.804 Ac) of Parcel 10X1 Ex. Channel Easement to Parcel 10 WLI leaving 0.8454 ha (2.089 Ac) in Parcel 10X1	12	348
10X2							0.0661 (0.163)	-	0.0661 (0.163)							12	351
10X4							0.0469 (0.116)	-	0.0469 (0.116)							12	354
10T1							0.0029 (0.007)	-	0.0029 (0.007)						Construct portion of a private drive	12	358
10T2							0.0129 (0.032)	-	0.0129 (0.032)						Construct portion of a private drive	12	362
11WL	CLARENCE A. RACHETER AND MILDRED B. RACHETER	55-57	150	53	05-0535-0000	48.5633 (120.00)	0.2507 (0.619)	4.5052 (11.133)	0	4.5052 (11.133)	-	29.3481 (72.521)	14.4593 (35.727)			10	619
12WL	DONALD E. WOLFE AND LEAH JEAN WOLFE, TRUSTEES OF THE DONALD E. WOLFE LIVING TRUST	56-60	134 161 216	633 133 204	05-0540-0000 05-0480-0000 05-0485-0000	16.1878 (40.00) 16.1878 (40.00) 16.1878 (40.00)	0.2507 (0.619) 0.2435 (0.602) 0 (2.297)	2.9480 (7.285) 2.9115 (7.194) 0.9295 (2.297)	0 0 0	2.9480 (7.285) 2.9115 (7.194) 0.9295 (2.297)	-					6	415
12WL1					05-0475-0000	16.1878 (40.00)	0.3685 (0.911)	2.3376 (5.776)	0.0289 (0.071)	2.3087 (5.705)	-					6	411
12WV					05-0485-0000			0.7209 (1.781)	0	0.7209 (1.781)					To be acquired for Wyandot County	6	407
12WV1					05-0475-0000			0.1727 (0.427)	0.0500 (0.124)	0.1227 (0.303)					To be acquired for Wyandot County	6	403
GRAND TOTAL						64.7512 (160.00)	0.8627 (2.132)	10.0202 (24.760)	0.0789 (0.195)	9.9413 (24.565)		14.2746 (35.273)	39.6726 (98.030)	80%STATE 20%FED.			

PID NO. 10289

STATE JOB NO. 017600

SUMMARY OF ADDITIONAL RIGHT OF WAY PARCEL 10-12

WYA-CRA-30-28.009/0.000

NOTE: UNDER NO CIRCUMSTANCES ARE TEMPORARY EASEMENTS ACQUIRED FOR THE PURPOSE OF STRUCTURE REMOVAL TO BE USED FOR STORAGE OF MATERIAL OR EQUIPMENT BY THE CONTRACTOR. UPON COMPLETION OF THE WORK REQUIRED FOR SUCH REMOVAL AND SUBSEQUENT RECLAMATION, THE EASEMENT SHALL BE VACATED IMMEDIATELY.

PARCEL RECORD AREAS SHOWN ARE TAX RECORD AREAS TAKEN FROM TAX MAPS.

NOTE: UNLESS SPECIFIED OTHERWISE, AREAS ARE STATED IN HECTARES WITH ENGLISH EQUIVALENTS IN (ACRES).
1 HECTARE = 2.471 ACRES

4	5/23/02	Revised Gross & Take Parcel 10X1
REH	2/3/99	Delete Parcels 10X3 & 11X
REH	2/3/99	Revise Take-Parcels 10X, 10X4 & 11WL
REH	5/24/99	Combine Parcel 14 with Parcel 12
REH	5/24/99	Name Change-Parcel 12
REV.	DATE	DESCRIPTION
DATE OF COMPLETION		

18 / 146

1988
2116

SUMMARY OF ADDITIONAL RIGHT OF WAY

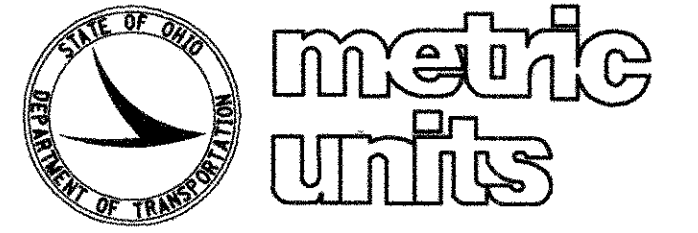

SHEET 4 OF 21

FEDERAL PROJECT NO. F 49(68)

PARCEL NO.	OWNER	SHEET NO.	OWNERS RECORD		AUDITOR'S PARCEL	RECORD AREA	TOTAL P.R.O.	GROSS TAKE	P.R.O. IN TAKE	NET TAKE	STRUC-TURE	NET RESIDUE		TYPE FUND	REMARKS AND PERSONALTY	AS ACQUIRED	
			BOOK	PAGE								LEFT	RIGHT			BOOK	PAGE
12X	DONALD E. WOLFE AND LEAH JEAN WOLFE, TRUSTEES OF THE DONALD E. WOLFE LIVING TRUST	56-59						0.0419 (0.104)	-	0.0419 (0.104)				80%STATE 20%FED.		6	399
13WL	RUSSELL E. SWINEHART AND VERA I. SWINEHART	59-61 127,128	116 129	548 198	05-0470-0000	15.3541 (37.94)	0.1573 (0.389)	1.6716 (4.131)	0.0309 (0.076)	1.6407 (4.055)	-					6	440
13WLI			116 129	548 198	05-0460-0000	7.4140 (18.32)	0.0522 (0.129)	0.1630 (0.403)	0.0284 (0.070)	0.1346 (0.333)						6	436
13WV			116 129 116 129	548 198 548 198	05-0465-0000 07-0015-0000 07-0020-0000	12.1408 (30.00) 4.0469 (10.00) 12.1408 (30.00)	0.1839 (0.455) 0.0613 (0.152) 0.4856 (1.200)	0.0516 (0.127) 0.0182 (0.045) 0.0334 (0.082)						To be acquired for Wyandot County	6	432	
13WV1					05-0460-0000			0.1273 (0.315)	0.0238 (0.059)	0.1035 (0.256)				To be acquired for Wyandot County	6	428	
13WV2					05-0470-0000			0.7322 (1.809)	0.0100 (0.025)	0.7222 (1.784)				To be acquired for Wyandot County	6	425	
13WV3					05-0460-0000			0.2153 (0.532)	0	0.2153 (0.532)				To be acquired for Wyandot County	6	420	
	GRAND TOTAL					51.0966 (126.260)	0.9403 (2.325)	2.9610 (7.317)	0.1113 (0.275)	2.8497 (7.042)			47.3066 (116.893)				
13X								0.1698 (0.420)	-	0.1698 (0.420)						6	448
14	Not Used																
15WV	STEVEN SWINEHART AND SABINE SWINEHART	60	208 208	391 393	05-0470	0.8337 (2.06)	0.0474 (0.117)	0.0820 (0.203)	0.0308 (0.076)	0.0512 (0.127)	-	0.7351 (1.816)	-	To be acquired for Wyandot County	5	396	
														80%STATE 20%FED.			

PID NO. 10289

STATE JOB NO. 017600

SUMMARY OF ADDITIONAL RIGHT OF WAY PARCELS 12-15

WYA-CRA-30-28.009 / 0.000

NOTE: UNDER NO CIRCUMSTANCES ARE TEMPORARY EASEMENTS ACQUIRED FOR THE PURPOSE OF STRUCTURE REMOVAL TO BE USED FOR STORAGE OF MATERIAL OR EQUIPMENT BY THE CONTRACTOR. UPON COMPLETION OF THE WORK REQUIRED FOR SUCH REMOVAL AND SUBSEQUENT RECLAMATION, THE EASEMENT SHALL BE VACATED IMMEDIATELY.

PARCEL RECORD AREAS SHOWN ARE TAX RECORD AREAS TAKEN FROM TAX MAPS.

NOTE: UNLESS SPECIFIED OTHERWISE, AREAS ARE STATED IN HECTARES WITH ENGLISH EQUIVALENTS IN (ACRES).

1 HECTARE = 2.471 ACRES

REV.	DATE	DESCRIPTION
REH	2/3/99	Revise Take-Parcel 15WV
REH	5/24/99	Name Change-Parcel 12
REH	5/24/99	Combine Parcel 14 with Parcel 12
REH	6/9/99	Parcels 13WV,13WV2,15WV-To be acquired for Wyandot Co.
DATE OF COMPLETION		

19/146
1989
2116

SUMMARY OF ADDITIONAL RIGHT OF WAY



SHEET 5 OF 21

FEDERAL PROJECT NO. F 49(68)

PARCEL NO.	OWNER	SHEET NO.	OWNERS BOOK	RECORD PAGE	AUDITOR'S PARCEL	RECORD AREA	TOTAL P.R.O.	GROSS TAKE	P.R.O. IN TAKE	NET TAKE	STRUC-TURE	NET RESIDUE		TYPE FUND	REMARKS AND PERSONALTY	AS ACQUIRED	
												LEFT	RIGHT			BOOK	PAGE
16WL	L. MICHAEL WOLFE	60-62	210	962	07-0045-0000	15.1760 (37.50)	0.5479 (1.354)	4.1558 (10.269)	0.0598 (0.148)	4.0960 (10.121)	-			80%STATE 20%FED.	Parcels 07-0040-0000, 07-0045-0000 & 07-0050-0000 have been consolidated as 07-0045-0000 under D.B. 210-PG. 962.	6	480
					07-0040-0000	6.2202 (15.37)	0.0278 (0.069)										
					07-0050-0000	1.0117 (2.50)	0 (0.000)										
16WV					07-0045-0000			0.1987 (0.491)	0.0306 (0.076)	0.1681 (0.415)					To be acquired for Wyandot County	6	476
16WVI					07-0045-0000			0.1717 (0.424)	0.0502 (0.124)	0.1215 (0.300)					To be acquired for Wyandot County	6	472
	GRAND TOTAL					22.4079 (55.37)	0.5757 (1.423)	4.5262 (11.184)	0.1406 (0.348)	4.3856 (10.836)			1.7381 (4.295)	15.7085 (38.816)			
16X								0.0463 (0.114)	-	0.0463 (0.114)						6	468
17WL	JAMES J. GILLILAND AND JUDITH A. GILLILAND	62,63 126,127	150	449	07-0025-0000	9.2796 (22.93)	0.1877 (0.464)	3.3903 (8.377)	0.1877 (0.464)	3.2026 (7.913)	-					10 OR 193	819 1568
					02-0795-0000	19.2999 (47.69)	0.5083 (1.256)	1.1440 (2.827)	0.1165 (0.288)	1.0275 (2.539)							
	TOTAL 17WL							4.5343 (11.204)	0.3042 (0.752)	4.2301 (10.452)							
17WV					02-0795-0000			0.5677 (1.403)	0.1258 (0.311)	0.4419 (1.092)					To be acquired for Wyandot County	10	825
	GRAND TOTAL					28.5795 (70.62)	0.696 (1.720)	5.1020 (12.607)	0.4300 (1.0630)	4.6720 (11.544)			4.7795 (11.810)	18.4320 (45.546)			
17X								0.0082 (0.020)	-	0.0082 (0.020)						10	829
17X1								0.0578 (0.143)	-	0.0578 (0.143)						10	832
17X2								0.0072 (0.018)	-	0.0072 (0.018)						10	835
17E								0.8598 (2.125)	0	0.8598 (2.125)					Area includes 0.0082 (0.020) overlap with Parcel 17X.		
18WL	DONALD E. WOLFE	62	161	133	07-0035-0000	6.3942 (15.80)	0.0963 (0.238)	0.5182 (1.280)	0	0.5182 (1.280)	-		5.7797 (14.282)	80%STATE 20%FED.		5	359

PID NO. 10289

STATE JOB NO. 017600

SUMMARY OF ADDITIONAL RIGHT OF WAY PARCELS 16-18

WYA-CRA-30-28.009 / 0.000

NOTE: UNDER NO CIRCUMSTANCES ARE TEMPORARY EASEMENTS ACQUIRED FOR THE PURPOSE OF STRUCTURE REMOVAL TO BE USED FOR STORAGE OF MATERIAL OR EQUIPMENT BY THE CONTRACTOR. UPON COMPLETION OF THE WORK REQUIRED FOR SUCH REMOVAL AND SUBSEQUENT RECLAMATION, THE EASEMENT SHALL BE VACATED IMMEDIATELY.

PARCEL RECORD AREAS SHOWN ARE TAX RECORD AREAS TAKEN FROM TAX MAPS.

NOTE: UNLESS SPECIFIED OTHERWISE, AREAS ARE STATED IN HECTARES WITH ENGLISH EQUIVALENTS IN (ACRES).

1 HECTARE = 2.471 ACRES

REV.	DATE	DESCRIPTION
REH	6/9/99	Parcels 16WV & 16WVI-To be acquired for Wyandot Co.
REH	7/21/99	Changed Parcel 17LL to 17E
PDB	2/4/00	REVISE PAR 17E TO 17X
DATE OF COMPLETION		

20 / 146

1990
2116

SUMMARY OF ADDITIONAL RIGHT OF WAY



SHEET 6 OF 21

FEDERAL PROJECT NO. F 49(68)

PARCEL NO.	OWNER	SHEET NO.	OWNERS RECORD		AUDITOR'S PARCEL	RECORD AREA	TOTAL P.R.O.	GROSS TAKE	P.R.O. IN TAKE	NET TAKE	STRUC-TURE	NET RESIDUE		TYPE FUND	REMARKS AND PERSONALTY	AS ACQUIRED	
			BOOK	PAGE								LEFT	RIGHT			BOOK	PAGE
19WL	BETTY E. WOLFE (2/3), ROBERT L. WOLFE (1/6) AND DALE A. WOLFE (1/6)	62,63,126	174	11	07-0030-0000	6.4346 (15.90)	0.2982 (0.737)	0.3204 (0.792)	0.0522 (0.129)	0.2682 (0.663)	-			80%STATE 20%FED.		5	371
19WV					07-0030-0000			0.5672 (1.402)	0.1258 (0.311)	0.4414 (1.091)				To be acquired for Wyandot County	5	367	
	GRAND TOTAL					6.4346 (15.90)	0.2982 (0.737)	0.8876 (2.194)	0.1780 (0.440)	0.7096 (1.754)	-		5.4268 (13.409)				
19X								0.0080 (0.020)	-	0.0080 (0.020)					5	363	
20WL	RUSSEL E. SWINEHART AND VERA I. SWINEHART	63,64 127,128	151	19	02-0800-0000	10.7819 (26.642)	0.1700 (0.420)	4.5286 (11.190)	0.1517 (0.375)	4.3769 (10.815)	-				5	379	
20WV					02-0800-0000			0.0966 (0.239)	0.0183 (0.045)	0.0783 (0.194)				To be acquired for Wyandot County	5	384	
	GRAND TOTAL					10.7819 (26.642)	0.1700 (0.420)	4.6252 (11.429)	0.1700 (0.420)	4.4552 (11.009)		6.1567 (15.213)	-				
21WL	MARYELLEN RULE	64-66 131	185	204	02-0790-0000	32.3756 (80.00)	0.2458 (0.607)	4.9145 (12.144)	0	4.9145 (12.144)	-	11.1351 (27.515)	16.0802 (39.734)		8	573	
21E								11.1351 (27.515)	0	11.1351 (27.515)							
22WL	HAROLD E. LARICK	66,130 131	138 201	6 184	02-0785-0000	32.3756 (80.00)	0.2458 (0.607)	17.4777 (43.188)	0	17.4777 (43.188)	-		14.6521 (36.205)		5	355	
22X								0.0345 (0.085)	-	0.0345 (0.085)					5	351	
23WL	TERRY KOEHLER (1/4) DENNIS KOEHLER (1/4) JEFF KOEHLER (1/4) DEAN KOEHLER (1/4)	67,68 130,131 131A	206	962	02-0775-0000 02-0780-0000	31.9709 (79.00) 0.2023 (0.50)	0.2458 (0.607)	21.5104 (53.153)	0	21.5104 (53.153)	-	5.7644 (14.244)	4.6526 (11.497)	Parcels 02-0775-0000 & 02-0780-0000 are consolidated under D.B. 206-PG. 962.	48	815	
23E								5.7644 (14.244)	0	5.7644 (14.244)							
24WL	DONNA MARIE FROST AND HAROLD E. LARICK	68-70 130	180	38	02-0925-0000 02-0905-0000	32.3756 (80.00) 8.0939 (20.00)	0.2495 (0.616)	5.2464 (12.964) 0 (0.379)	0 0 0	5.2464 (12.964) 0 0	-				5	394	
	GRAND TOTAL					40.4695 (100.00)	0.4029 (0.995)	5.2464 (12.964)	0	5.2464 (12.964)		20.2683 (50.084)	14.5519 (35.957)	80%STATE 20%FED.			

PID NO. 10289

STATE JOB NO. 017600

SUMMARY OF ADDITIONAL RIGHT OF WAY PARCELS 19-24

WYA-CRA-30-28.009 / 0.000

NOTE: UNDER NO CIRCUMSTANCES ARE TEMPORARY EASEMENTS ACQUIRED FOR THE PURPOSE OF STRUCTURE REMOVAL TO BE USED FOR STORAGE OF MATERIAL OR EQUIPMENT BY THE CONTRACTOR. UPON COMPLETION OF THE WORK REQUIRED FOR SUCH REMOVAL AND SUBSEQUENT RECLAMATION, THE EASEMENT SHALL BE VACATED IMMEDIATELY.

PARCEL RECORD AREAS SHOWN ARE TAX RECORD AREAS TAKEN FROM TAX MAPS.

NOTE: UNLESS SPECIFIED OTHERWISE, AREAS ARE STATED IN HECTARES WITH ENGLISH EQUIVALENTS IN (ACRES).

1 HECTARE = 2.471 ACRES

REV	DATE	DESCRIPTION
REH	4/12/99	Changed Parcel 21LL to 21E
REH	4/12/99	Changed Parcel 23LL to 23E
REH	3/15/00	Revised Parcels 23WL & 23E

REV.	DATE	DESCRIPTION
DATE OF COMPLETION		

21 / 146

1991
2116

SUMMARY OF ADDITIONAL RIGHT OF WAY



SHEET 7 OF 21

FEDERAL PROJECT NO. F 49(68)

PARCEL NO.	OWNER	SHEET NO.	OWNERS RECORD		AUDITOR'S PARCEL	RECORD AREA	TOTAL P.R.O.	GROSS TAKE	P.R.O. IN TAKE	NET TAKE	STRUC-TURE	NET RESIDUE		TYPE FUND	REMARKS AND PERSONALTY	AS ACQUIRED	
			BOOK	PAGE								LEFT	RIGHT			BOOK	PAGE
24X								0.1160 (0.287)	-	0.1160 (0.287)				80%STATE 20%FED.		5	395
25WL	GERALD A. VON STEIN & GLADYS E. VON STEIN	70-73	126	78	02-0910-0000	8.0939 (20.00)	0.1534 (0.379)	4.0722 (10.063)	0.0742 (0.183)	3.9980 (9.880)	-					12	669
25WV					02-0910-0000			0.2609 (0.645)	0.0630 (0.156)	0.1979 (0.489)				To be acquired for Wyandot County	12	673	
25WV1			126	78	02-0915-0000	8.0939 (20.00)	0.4269 (1.055)	0.2368 (0.585)	0.0789 (0.195)	0.1579 (0.390)				To be acquired for Wyandot County	12	676	
			130	29	02-0895-0000	7.9522 (19.65)	0.1488 (0.368)	0.1403 (0.347)	0.0529 (0.131)	0.0874 (0.216)							
			130	29	02-0900-0000	0.2428 (0.60)	0.0046 (0.012)	0.0167 (0.041)	0.0046 (0.011)	0.0121 (0.030)							
					02-0910-0000			0.0125 (0.031)	0.0034 (0.008)	0.0091 (0.023)							
					TOTAL 25WV1			0.4063 (1.004)	0.1398 (0.346)	0.2665 (0.658)							
25WV2			126	78	02-0915-0000			0.2039 (0.504)		0.2039 (0.504)				To be acquired for Wyandot County	84	664	
			130	29	02-0855-0000	4.0672 (10.05)	0										
			126	78	02-0920-0000	8.0939 (20.00)	0.1247 (0.308)										
					GRAND TOTAL	36.5439 (90.30)	0.8584 (2.122)	4.9433 (12.216)	0.2770 (0.684)	4.6663 (11.532)		3.7006 (9.144)	27.3186 (67.502)				
25X								0.0648 (0.160)	-	0.0648 (0.160)					12	680	
26WL	JERRY N. McCLAIN	71-74	158 187	299 31	02-0865-0000	43.2214 (106.80)	0.4065 (1.005)	7.7375 (19.120)	0.0741 (0.183)	7.6634 (18.937)	-				12	285	
26WV					02-0865-0000			0.0120 (0.030)	0.0034 (0.008)	0.0086 (0.022)				To be acquired for Wyandot County	12	290	
					GRAND TOTAL	43.2214 (106.80)	0.4065 (1.005)	7.7495 (19.150)	0.0775 (0.191)	7.6720 (18.959)		-	35.1429 (86.836)				
27WL	WYANDOT COUNTY COON HUNTERS ASSOCIATION	73,74	141	181	02-0880-0000	3.8851 (9.60)	0	0.0657 (0.162)	0	0.0657 (0.162)	-	-	3.8194 (9.438)		7	528	
28	G/K WYANDOT LTD	74,75	158 198	251 872	02-0860-0000 02-1005-0000 02-1025-0000	50.3116 (124.32)								NOT REQUIRED			

PID NO. 10289

STATE JOB NO. 017600

SUMMARY OF ADDITIONAL RIGHT OF WAY PARCELS 24-28

WYA - CRA - 30 - 28.009 / 0.000

NOTE: UNDER NO CIRCUMSTANCES ARE TEMPORARY EASEMENTS ACQUIRED FOR THE PURPOSE OF STRUCTURE REMOVAL TO BE USED FOR STORAGE OF MATERIAL OR EQUIPMENT BY THE CONTRACTOR. UPON COMPLETION OF THE WORK REQUIRED FOR SUCH REMOVAL AND SUBSEQUENT RECLAMATION, THE EASEMENT SHALL BE VACATED IMMEDIATELY.

PARCEL RECORD AREAS SHOWN ARE TAX RECORD AREAS TAKEN FROM TAX MAPS.

NOTE: UNLESS SPECIFIED OTHERWISE, AREAS ARE STATED IN HECTARES WITH ENGLISH EQUIVALENTS IN (ACRES).
1 HECTARE = 2.471 ACRES

REV.	DATE	DESCRIPTION
REH	2/3/99	Add Parcel 24X, Revise Take-25WV1
REH	6/9/99	Parcels 25WV, 25WV1 & 26WV-To be acquired for Wyandot Co
	9/12/02	Add Parcel 25WV2 - overlaps Parcel 25X
DATE OF COMPLETION		

22/146

1992
2116

SUMMARY OF ADDITIONAL RIGHT OF WAY

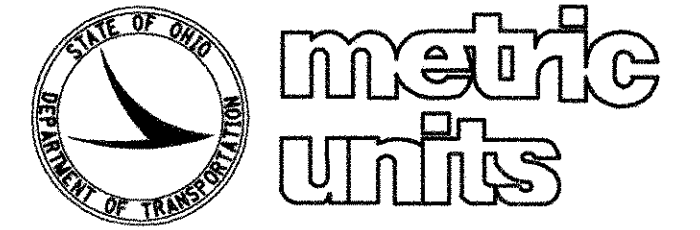

SHEET 8 OF 21

FEDERAL PROJECT NO. F 49(68)

PARCEL NO.	OWNER	SHEET NO.	OWNERS RECORD		AUDITOR'S PARCEL	RECORD AREA	TOTAL P.R.O.	GROSS TAKE	P.R.O. IN TAKE	NET TAKE	STRUC-TURE	NET RESIDUE		TYPE FUND	REMARKS AND PERSONALTY	AS ACQUIRED	
			BOOK	PAGE								LEFT	RIGHT			BOOK	PAGE
29WL	I/S/F INC	74,75,146	198	563	02-1000-0000	19.8159 (48.965)	0.2042 (0.504)	3.9846 (9.846)	0	3.9846 (9.846)	-	1.8144 (4.483)	13.8127 (34.132)	80%STATE 20%FED.		42	287
29E									0	1.8144 (4.483)							
29EI									0	3.1164 (7.701)							
30WL	LEWIS KAISER & ANNA L. KAISER or their successors in trust, under the LEWIS AND ANNA KAISER LIVING TRUST	75-78	209	849	02-0995-0000	48.2396 (119.201)	0.4561 (1.127)	8.0436 (19.876)	0	8.0436 (19.876)	-	19.1827 (47.401)	20.5572 (50.7970)			9	718
30X								0.0499 (0.123)	-	0.0499 (0.123)						9	723
31WL	MARGARET I. MILLER	79,134	186 204 204	193 380 420	02-0970-0000	23.1283 (57.15)	0.0133 (0.033)	0.2626 (0.649)	0	0.2626 (0.649)	-					9	740
31WLI					02-0970-0000			0.0145 (0.036)	0.0133 (0.033)	0.0012 (0.003)						9	727
31WD					02-0970-0000			0.5960 (1.473)	0	0.5960 (1.473)						9	731
	GRAND TOTAL					23.1283 (57.15)	0.0133 (0.033)	0.8731 (2.158)	0.0133 (0.033)	0.8598 (2.125)		22.2552 (54.992)	-				
31T								0.0361 (0.089)	-	0.0361 (0.089)				Construct portion of a private drive		9	736
31E								0.0309 (0.076)	-	0.0309 (0.076)							
32WL	MARGARET I. MILLER WITH LIFE ESTATE TO RUSSEL KELTNER AND MARIE KELTNER	78,79,133	171	280	02-0985-0000	15.6212 (38.60)	0.5614 (1.387)	5.9035 (14.588)	0.1552 (0.383)	5.7483 (14.205)	-					9	744
32WLI					02-0985-0000			0.1119 (0.277)	0.1023 (0.253)	0.0096 (0.024)						9	749
32WD					02-0985-0000			0.4130 (1.020)	0.0393 (0.097)	0.3737 (0.923)						9	753
32WDI					02-0985-0000			0.2866 (0.708)	0	0.2866 (0.708)						9	757
	GRAND TOTAL					15.6212 (38.60)	0.5614 (1.387)	6.7150 (16.593)	0.2968 (0.733)	6.4182 (15.860)		0.2035 (0.503)	8.4381 (20.850)				
32E								0.2035 (0.503)	0	0.2035 (0.503)				80%STATE 20%FED.			

PID NO. 10289

STATE JOB NO. 017600

SUMMARY OF ADDITIONAL RIGHT OF WAY PARCELS 29-32

WYA-CRA-30-28.009 / 0.000

NOTE: UNDER NO CIRCUMSTANCES ARE TEMPORARY EASEMENTS ACQUIRED FOR THE PURPOSE OF STRUCTURE REMOVAL TO BE USED FOR STORAGE OF MATERIAL OR EQUIPMENT BY THE CONTRACTOR. UPON COMPLETION OF THE WORK REQUIRED FOR SUCH REMOVAL AND SUBSEQUENT RECLAMATION, THE EASEMENT SHALL BE VACATED IMMEDIATELY.

PARCEL RECORD AREAS SHOWN ARE TAX RECORD AREAS TAKEN FROM TAX MAPS.

NOTE: UNLESS SPECIFIED OTHERWISE, AREAS ARE STATED IN HECTARES WITH ENGLISH EQUIVALENTS IN (ACRES).

1 HECTARE = 2.471 ACRES

REV.	DATE	DESCRIPTION
REH	11/17/98	Change 31WV to 31WD, 32WV to 32WDI Delete-To be acquired for Wyandot County
REH	2/3/99	Add Parcel 30X, Revise Take-32WD
REH	4/12/99	Change Parcel 29LL to 29E
DATE OF COMPLETION		

23 / 146
1993
2116

SUMMARY OF ADDITIONAL RIGHT OF WAY



SHEET 9 OF 21

FEDERAL PROJECT NO. F 49(68)

PARCEL NO.	OWNER	SHEET NO.	OWNERS RECORD		AUDITOR'S PARCEL	RECORD AREA	TOTAL P.R.O.	GROSS TAKE	P.R.O. IN TAKE	NET TAKE	STRUC-TURE	NET RESIDUE		TYPE FUND	REMARKS AND PERSONALTY	AS ACQUIRED	
			BOOK	PAGE								LEFT	RIGHT			BOOK	PAGE
33WL	OSCAR HOWARD AND RAMONA F. HOWARD	79,133 134	175	907	02-0980-0000	0.8094 (2.00)	0.0736 (0.182)	0.7936 (1.961)	0.0736 (0.182)	0.7200 (1.779)	YES			80%STATE 20%FED.	TOTAL TAKE- 1-1/2 story frame residence (#12774), frame garage, 2 wood sheds and wood dog kennel.	12	281
33WD					02-0980-0000			0.0180 (0.044)	0	0.0180 (0.044)						12	277
	GRAND TOTAL					0.8094 (2.00)	0.0736 (0.182)	0.8116 (2.005)	0.0736 (0.182)	0.7380 (1.823)			-	-	Calculated Record Area = 2.005 Ac.		
34WL	VIRGINIA SCHIFER	79,80 132-134	184	943	02-0040-0000	24.4840 (60.50)	0.7512 (1.856)	8.5292 (21.076)	0.3740 (0.924)	8.1552 (20.152)	YES	1.3613 (3.364)	14.2163 (35.128)		2 story frame residence (#12867), frame garage, wood barn and wood shed.	9	337
34T								0.1620 (0.400)	-	0.1620 (0.400)					Building removal: 2 story frame residence, frame garage, wood barn and wood shed.	9	333
34E								1.3613 (3.364)	0	1.3613 (3.364)							
35WL	HARLEY LAVERNE WEATHERHOLTZ AND PRISCILLA ANN WEATHERHOLTZ, HARLEY LAVERNE WEATHERHOLTZ AND PRISCILLA ANN WEATHERHOLTZ, TRUSTEES	134,80,81	196	898	02-0050-0000 03-0010-0000 03-0125-0000 03-0390-0000	17.1995 (42.50) 35.0789 (86.68) 2.4282 (6.00) 0.5692 (1.41)	0.2980 (0.736) 0 0	0.1500 (0.371) 0 0	0.1372 (0.339) 0 0	0.0128 (0.032) 0 0	-					10	611
	GRAND TOTAL					55.2758 (136.59)	0.2980 (0.736)	0.1500 (0.371)	0.1372 (0.339)	0.0128 (0.032)		54.9650 (135.822)	-				
35T								0.0189 (0.047)	-	0.0189 (0.047)					Construct a portion of a private drive	10	617
36WL	TERRY KOEHLER (1/4), DENNIS KOEHLER (1/4), JEFF KOEHLER (1/4), DEAN KOEHLER (1/4)	81-83 135,136	206	965	02-0035-0000 02-0030-0000	27.9239 (69.00) 24.2817 (60.00)	0.1586 (0.392) 0.8415 (2.079)	2.9612 (7.317) 0.0084 (0.021)	0 0	2.9612 (7.317) 0.0084 (0.021)	-					48	815
	TOTAL 36WL							2.9696 (7.338)	0	2.9696 (7.338)					To be acquired for Wyandot County		
36WV					02-0030-0000			0.4215 (1.042)	0.1547 (0.382)	0.2668 (0.660)						48	815
	GRAND TOTAL					52.2056 (129.00)	1.0001 (2.471)	3.3911 (8.380)	0.1547 (0.382)	3.2364 (7.998)		8.4187 (20.803)	39.5504 (97.728)				
36E								8.4187 (20.803)	0	8.4187 (20.803)				80%STATE 20%FED.			

PID NO. 10289

STATE JOB NO. 017600

SUMMARY OF ADDITIONAL RIGHT OF WAY PARCELS 33-36 017600

WYA-CRA-30-28.009 / 0.000

NOTE: UNDER NO CIRCUMSTANCES ARE TEMPORARY EASEMENTS ACQUIRED FOR THE PURPOSE OF STRUCTURE REMOVAL TO BE USED FOR STORAGE OF MATERIAL OR EQUIPMENT BY THE CONTRACTOR. UPON COMPLETION OF THE WORK REQUIRED FOR SUCH REMOVAL AND SUBSEQUENT RECLAMATION, THE EASEMENT SHALL BE VACATED IMMEDIATELY.

PARCEL RECORD AREAS SHOWN ARE TAX RECORD AREAS TAKEN FROM TAX MAPS.

NOTE: UNLESS SPECIFIED OTHERWISE, AREAS ARE STATED IN HECTARES WITH ENGLISH EQUIVALENTS IN (ACRES).
1 HECTARE = 2.471 ACRES

REV.	DATE	DESCRIPTION
REH	11/17/98	Change 33WV to 33WD, delete-To be acquired for Wyandot County
REH	2/3/99	Add Parcels 33T & 33T1
REH	4/12/99	Revise Parcel 33WL & delete Parcels 33T & 33T1
DATE OF COMPLETION		

24/146
1994
2116

SUMMARY OF ADDITIONAL RIGHT OF WAY

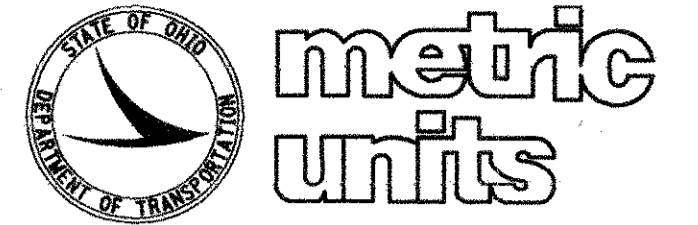

SHEET 10 OF 21

FEDERAL PROJECT NO. F 49(68)

PARCEL NO.	OWNER	SHEET NO.	OWNERS RECORD		AUDITOR'S PARCEL	RECORD AREA	TOTAL P.R.O.	GROSS TAKE	P.R.O. IN TAKE	NET TAKE	STRUC-TURE	NET RESIDUE		TYPE FUND	REMARKS AND PERSONALTY	AS ACQUIRED	
			BOOK	PAGE								LEFT	RIGHT			BOOK	PAGE
37WL	DONALD E. ALBAN & MARY JEAN ALBAN	82-85 136-138	192	755	02-1085-0000	31.9709 (79.00)	0.3677 (0.908)	8.5920 (21.231)	0.2626 (0.649)	8.3294 (20.582)	-			80%STATE 20%FED.		12	215
37WV			192	755	02-1085-0000			0.1739 (0.430)	0.0485 (0.120)	0.1254 (0.310)				To be acquired for Wyandot County	12	220	
			192	757													
			192	692	02-0010-0000	32.3756 (80.00)	0.3669 (0.907)	0.4761 (1.176)	0.1892 (0.468)	0.2869 (0.708)							
	TOTAL 37WV							0.6500 (1.606)	0.2377 (0.588)	0.4123 (1.018)							
	GRAND TOTAL					64.3465 (159.00)	0.7346 (1.815)	9.2420 (22.837)	0.5003 (1.237)	8.7417 (21.600)			50.3257 (124.355)	4.5445 (11.230)			
37X								0.0371 (0.092)	-	0.0371 (0.092)					12	228	
37XI								0.1980 (0.489)	-	0.1980 (0.489)					12	229	
37ER	4-K Farms,LLP (OR 196 B,64)							4.5445 (11.230)	0	4.5445 (11.230)				Recorded: 10-09-2008	12	224	
38WL	CHARLES EDWIN MCCLAIN, KAREN S. HOSTETLER AND LILLIAN I. MCCLAIN (LIFE ESTATE)	84-88 136-138	400	389	37-00-10675-000	16.1878 (40.00)	0	3.3952 (8.390)	0	3.3952 (8.390)					482	150	
			400	389	37-00-10676-001	30.8531 (76.238)	0.2284 (0.565)	5.0595 (12.502)	0.1798 (0.444)	4.8797 (12.058)							
			400	389	37-00-10677-000	31.2546 (77.230)	0.5186 (1.281)	0.0025 (0.006)	0	0.0025 (0.006)							
	TOTAL 38WL		361	435				8.4572 (20.898)	0.1798 (0.444)	8.2774 (20.454)							
38WV					37-00-10676-001			0.1833 (0.453)	0.0486 (0.120)	0.1347 (0.333)				To be acquired for Crawford County	482	144	
					37-00-10677-000			0.5467 (1.351)	0.1891 (0.467)	0.3576 (0.884)							
	TOTAL 38WV							0.7300 (1.804)	0.2377 (0.587)	0.4923 (1.216)							
	GRAND TOTAL					78.2955 (193.468)	0.7470 (1.846)	9.1872 (22.702)	0.4175 (1.032)	8.7697 (21.670)			44.9213 (111.000)	23.8575"LL" (58.952)			

PID NO. 10289

STATE JOB NO. 017600

SUMMARY OF ADDITIONAL RIGHT OF WAY PARCELS 36-38

WYA-CRA-30-28.009 / 0.000

NOTE: UNDER NO CIRCUMSTANCES ARE TEMPORARY EASEMENTS ACQUIRED FOR THE PURPOSE OF STRUCTURE REMOVAL TO BE USED FOR STORAGE OF MATERIAL OR EQUIPMENT BY THE CONTRACTOR. UPON COMPLETION OF THE WORK REQUIRED FOR SUCH REMOVAL AND SUBSEQUENT RECLAMATION, THE EASEMENT SHALL BE VACATED IMMEDIATELY.

PARCEL RECORD AREAS SHOWN ARE TAX RECORD AREAS TAKEN FROM TAX MAPS.

NOTE: UNLESS SPECIFIED OTHERWISE, AREAS ARE STATED IN HECTARES WITH ENGLISH EQUIVALENTS IN (ACRES).

1 HECTARE = 2.471 ACRES

REV.	DATE	DESCRIPTION
REH	4/12/99	Change Parcel 36LL to 36E
REH	4/12/99	Change Parcel 37LL to 37E
REH	6/9/99	Parcels 36WV & 37WV-To be acquired for Wyandot Co.
REH	6/9/99	Parcel 38WV-To be acquired for Crawford Co.
DATE OF COMPLETION		

25 / 146

1995
2116

SUMMARY OF ADDITIONAL RIGHT OF WAY

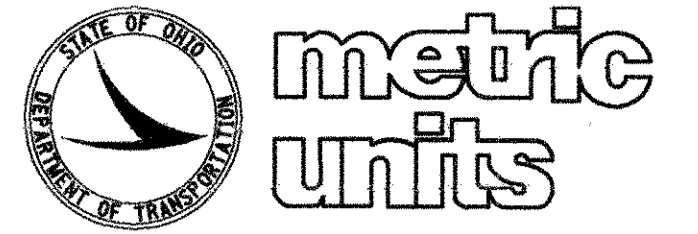

SHEET 11 OF 21

FEDERAL PROJECT NO. F 49(68)

PARCEL NO.	OWNER	SHEET NO.	OWNERS RECORD		AUDITOR'S PARCEL	RECORD AREA	TOTAL P.R.O.	GROSS TAKE	P.R.O. IN TAKE	NET TAKE	STRUC-TURE	NET RESIDUE		TYPE FUND	REMARKS AND PERSONALTY	AS ACQUIRED	
			BOOK	PAGE								LEFT	RIGHT			BOOK	PAGE
39WL	LEONARD E. CHANCE	88-90	439	938	37-00-10687-000	28.5188	0.1098	6.7758	0	6.7758		6.3737	15.2595	80%STATE		481	631
			414	348		(70.47)	(0.271)	(16.743)	0	(16.743)		(15.750)	(37.706)	20%FED.			
39ER								6.3737	0	6.3737						481	627
								(15.750)		(15.750)							
40	CONSOLIDATED RAIL CORP.	89,90,144	388	211	37-00-61166-000	N/A		0.0101		0.0101					Standard highway easement	485	50
								(0.025)		(0.025)							
40-1					37-00-61166-000	N/A		0.0101		0.0101					Standard highway easement	485	50
								(0.025)		(0.025)							
40-2					37-00-61166-000	N/A		0.1821		0.1821					Standard highway easement	485	50
								(0.450)		(0.450)							
40R					37-00-61166-000	N/A		0.3039		0.3039						485	50
								(0.751)		(0.751)							
40T					37-00-61166-000	N/A		0.3039		0.3039					Bridge and roadway construction	485	50
								(0.751)		(0.751)							
41WL	LARRY W. SAND	89-91	309	587	37-00-10726-000	27.7782	1.0710	2.7052	0.1055	2.5997						481	964
						(68.64)	(2.647)	(6.685)	(0.261)	(6.424)							
			290	556	37-00-10725-000	16.3857	0.3637	0	0	0							
						(40.489)	(0.899)	0	0	0							
	GRAND TOTAL					44.1639	1.4347	2.7052	0.1055	2.5997		39.6267	0.5028				
						(109.129)	(3.546)	(6.685)	(0.261)	(6.424)		(97.916)	(1.243)				
41E								0.5802	0.0774	0.5028							
								(1.434)	(0.191)	(1.243)							
42WL	CHARLES LINDEN BOWERS AND ESTELL LORETTA BOWERS	91,92	381	685	37-00-10515-000	15.9854	0.7080	4.3300	0.2141	4.1159		2.1741	8.9874			836	682
						(39.50)	(1.750)	(10.700)	(0.529)	(10.171)		(5.371)	(22.208)				
43WL	DALE W. HEISTAND	92-94	370	59	37-00-10616-000	16.1878	0.3698	0.2621	0.0839	0.1782	YES				Wood barn	481	636
						(40.00)	(0.914)	(0.648)	(0.207)	(0.441)							
			371	598	37-00-10614-000	32.1328	0.3698	4.7463	0.1001	4.6462							
						(79.40)	(0.914)	(11.728)	(0.247)	(11.481)							
			266	392&394	37-00-10615-000	31.4448	1.1047	0.3602	0.0943	0.2659							
						(77.70)	(2.730)	(0.890)	(0.233)	(0.657)							
	TOTAL 43WL					79.7654	1.8443	5.3686	0.2783	5.0903		54.5231	18.3077				
						(197.100)	(4.558)	(13.266)	(0.687)	(12.578)		(134.725)	(45.239)				
43X								0.2286	-	0.2286						481	641
								(0.565)		(0.565)				80%STATE			
														20%FED.			

PID NO. 10289

STATE JOB NO. 017600

SUMMARY OF ADDITIONAL RIGHT OF WAY PARCELS 39-43

WYA-CRA-30-28.009 / 0.000

NOTE: UNDER NO CIRCUMSTANCES ARE TEMPORARY EASEMENTS ACQUIRED FOR THE PURPOSE OF STRUCTURE REMOVAL TO BE USED FOR STORAGE OF MATERIAL OR EQUIPMENT BY THE CONTRACTOR. UPON COMPLETION OF THE WORK REQUIRED FOR SUCH REMOVAL AND SUBSEQUENT RECLAMATION, THE EASEMENT SHALL BE VACATED IMMEDIATELY.

PARCEL RECORD AREAS SHOWN ARE TAX RECORD AREAS TAKEN FROM TAX MAPS.

NOTE: UNLESS SPECIFIED OTHERWISE, AREAS ARE STATED IN HECTARES WITH ENGLISH EQUIVALENTS IN (ACRES).
1 HECTARE = 2.471 ACRES

REV.	DATE	DESCRIPTION
REH	2/3/99	Add Parcel 43X
REH	2/3/99	Revise Take-Parcels 40,40-1 & 40-2
REH	2/3/99	Delete Parcel 39X & 40-3
REH	4/12/99	Change Parcel 39LL to 39E
DATE OF COMPLETION		

26 / 146

1996
2116

SUMMARY OF ADDITIONAL RIGHT OF WAY

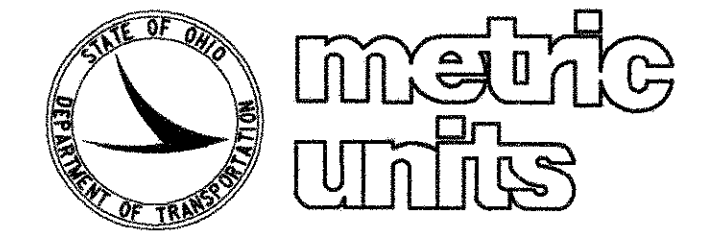

SHEET 12 OF 21

FEDERAL PROJECT NO. F 49(68)

PARCEL NO.	OWNER	SHEET NO.	OWNERS RECORD		AUDITOR'S PARCEL	RECORD AREA	TOTAL P.R.O.	GROSS TAKE	P.R.O. IN TAKE	NET TAKE	STRUC-TURE	NET RESIDUE		TYPE FUND	REMARKS AND PERSONALTY	AS ACQUIRED	
			BOOK	PAGE								LEFT	RIGHT			BOOK	PAGE
44WL	CARL R. WALTON AND IRENE M. WALTON	93,94	287	317	37-00-10783-000	15.8296 (39.115)	0.0930 (0.230)	2.4383 (6.025)	0	2.4383 (6.025)		11.1341 (27.513)	2.1642 (5.348)	80%STATE 20%FED.		481	955
45WL	MICHAEL D. WILLIAMS AND CANDY S. WILLIAMS	94,95	439	295	37-00-10794-000	8.3327 (20.59)	0.0930 (0.230)	1.0877 (2.688)	0	1.0877 (2.688)						486	493
45WV					37-00-10794-000			0.1920 (0.474)	0	0.1920 (0.474)				To be acquired for Crawford County	486	493	
	GRAND TOTAL					8.3327 (20.59)	0.0930 (0.230)	1.2797 (3.162)	0	1.2797 (3.162)		4.5983 (11.362)	2.3617 (5.836)				
46WL	HAROLD CLARENCE WILLIAMS, MICHAEL D. WILLIAMS AND CANDY WILLIAMS, L.E.	95	444 388	735 626	37-00-10793-000	8.3327 (20.59)	0.0929 (0.230)	1.0269 (2.537)	0	1.0269 (2.537)						486	485
46WV					37-00-10793-000			0.1902 (0.470)	0	0.1902 (0.470)				To be acquired for Crawford County	486	485	
	GRAND TOTAL					8.3327 (20.59)	0.0929 (0.230)	1.2171 (3.007)	0	1.2171 (3.007)		4.2846 (10.587)	2.7381 (6.766)				
47WL	VERNON C. KENT AND SUZANNE R. KENT	95,96 139,140	346	268	37-00-10640-000	31.8495 (78.70)	1.0580 (2.614)	4.5965 (11.358)	0.2665 (0.659)	4.3300 (10.699)						709	659
47WL-1					37-00-10640-000			0.0372 (0.092)	0.0085 (0.021)	0.0287 (0.071)						709	659
47WV					37-00-10640-000			0.3793 (0.937)	0.1729 (0.427)	0.2064 (0.510)				To be acquired for Crawford County	709	659	
47WV-1					37-00-10640-000			0.6708 (1.658)	0.2352 (0.581)	0.4356 (1.077)	YES			To be acquired for Crawford County 2 story frame residence	709	659	
47WV-2					37-00-10640-000			1.0294 (2.544)	0	1.0294 (2.544)				To be acquired for Crawford County	709	659	
	GRAND TOTAL		230	315	37-00-10641-000	32.3756 (80.00)	0.9902 (2.447)	6.7132 (158.70)	0.6831 (1.688)	6.0301 (14.901)		43.8878 (108.445)	12.2590 (30.293)				
47XV								0.5396 (1.333)		0.5396 (1.333)				80%STATE 20%FED.	To be acquired for Crawford County	709	659

PID NO. 10289

STATE JOB NO. 017600

SUMMARY OF ADDITIONAL RIGHT OF WAY PARCELS 44-47

WYA-CRA-30-28.009 / 0.000

NOTE: UNDER NO CIRCUMSTANCES ARE TEMPORARY EASEMENTS ACQUIRED FOR THE PURPOSE OF STRUCTURE REMOVAL TO BE USED FOR STORAGE OF MATERIAL OR EQUIPMENT BY THE CONTRACTOR. UPON COMPLETION OF THE WORK REQUIRED FOR SUCH REMOVAL AND SUBSEQUENT RECLAMATION, THE EASEMENT SHALL BE VACATED IMMEDIATELY.

PARCEL RECORD AREAS SHOWN ARE TAX RECORD AREAS TAKEN FROM TAX MAPS.

NOTE: UNLESS SPECIFIED OTHERWISE, AREAS ARE STATED IN HECTARES WITH ENGLISH EQUIVALENTS IN (ACRES).
1 HECTARE = 2.471 ACRES

REV.	DATE	DESCRIPTION
REH	2/3/99	Delete Parcel 47T
REH	2/3/99	Revise Takes-Parcels 47WV2 & 47X
REH	5/24/99	Name & D.B.,Pg. No. Change-Parcel 46
REH	6/9/99	Parcels 45WV,46WV,47WV,47WV1,47WV2-
		To be acquired for Crawford Co.
DATE OF COMPLETION		

27/146
1997
2116

SUMMARY OF ADDITIONAL RIGHT OF WAY

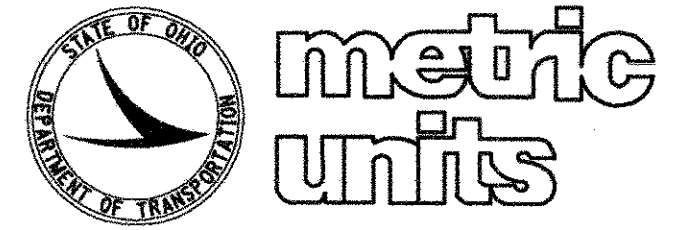

SHEET 13 OF 21

FEDERAL PROJECT NO. F 49(68)

PARCEL NO.	OWNER	SHEET NO.	OWNERS RECORD		AUDITOR'S PARCEL	RECORD AREA	TOTAL P.R.O.	GROSS TAKE	P.R.O. IN TAKE	NET TAKE	STRUC-TURE	NET RESIDUE		TYPE FUND	REMARKS AND PERSONALTY	AS ACQUIRED	
			BOOK	PAGE								LEFT	RIGHT			BOOK	PAGE
48WL	CHARLES A. SCOTT, PAUL E. SCOTT, KATHRYN E. BALL AND MYRTLE M. SCOTT (LIFE ESTATE)	96-99 139,140	155 415	531 311&442	21-00-04244-000	52.1004 (128.74)	1.1545 (2.853)	9.4848 (23.438)	0.3292 (0.813)	9.1556 (22.625)				80%STATE 20%FED.		705	197
48WV					21-00-04244-000			0.5014 (1.239)	0.1733 (0.428)	0.3281 (0.811)				To be acquired for Crawford County	705	197	
48WVI					21-00-04244-000			0.3795 (0.938)	0.1516 (0.375)	0.2279 (0.563)				To be acquired for Crawford County	705	197	
	GRAND TOTAL					52.1004 (128.74)	1.1545 (2.853)	10.3657 (25.615)	0.6541 (1.616)	9.7116 (23.999)			14.6664 (36.238)	26.5679 (65.651)			
48X								0.1000 (0.247)		0.1000 (0.247)						705	197
49WL	DOROTHY MILDRED BERKLEY AKA DOROTHY BERKLEY FKA DOROTHY MILDRED SCHIFER AND JANET L. SCHIEFER	99-101	265 365 461 466	538 109 556 567	21-00-04231-000 21-00-04232-000	31.1874 (77.064) 4.0469 (10.00)	0.4997 (1.235) 0.1238 (0.306)	2.0888 (5.161) 1.9186 (4.741)	0 0 0 0	2.0888 (5.161) 1.9186 (4.741)						480	844
	TOTAL 49WL					35.2343 (87.064)	0.6235 (1.541)	4.0074 (9.902)	0 0	4.0074 (9.902)			3.1135 (7.694)	27.4899 (67.927)			
50WL	CHARLES A. BOSWORTH AND SANDRA K. BOSWORTH	101	373 411	691 6	21-00-03648-000 21-00-03931-001	0.2671 (0.66) 0.4047 (1.00)	0.0233 (0.058) 0.0316 (0.078)	0.3033 (0.749) 0.0906 (0.224)	0 0 0 0	0.3033 (0.749) 0.0906 (0.224)	YES			TOTAL TAKE - Brick & frame tri-level residence (#1107) and garage	480	14	
	TOTAL 50WL							0.3939 (0.973)	0 0	0.3939 (0.973)							
50WV					21-00-03648-000 21-00-03931-001			0.0996 (0.246) 0.1765 (0.436)	0.0233 (0.058) 0.0316 (0.078)	0.0763 (0.188) 0.1449 (0.358)				To be acquired for Crawford County	480	10	
	TOTAL 50WV							0.2761 (0.682)	0.0549 (0.136)	0.2212 (0.546)							
	GRAND TOTAL					0.6718 (1.660)	0.0549 (0.136)	0.6700 (1.656)	0.0549 (0.136)	0.6151 (1.520)			-	-			

PID NO. 10289

STATE JOB NO. 017600

SUMMARY OF ADDITIONAL RIGHT OF WAY PARCELS 48-50

WYA-CRA-30-28.009 / 0.000

NOTE: UNDER NO CIRCUMSTANCES ARE TEMPORARY EASEMENTS ACQUIRED FOR THE PURPOSE OF STRUCTURE REMOVAL TO BE USED FOR STORAGE OF MATERIAL OR EQUIPMENT BY THE CONTRACTOR. UPON COMPLETION OF THE WORK REQUIRED FOR SUCH REMOVAL AND SUBSEQUENT RECLAMATION, THE EASEMENT SHALL BE VACATED IMMEDIATELY.

PARCEL RECORD AREAS SHOWN ARE TAX RECORD AREAS TAKEN FROM TAX MAPS.

NOTE: UNLESS SPECIFIED OTHERWISE, AREAS ARE STATED IN HECTARES WITH ENGLISH EQUIVALENTS IN (ACRES).
1 HECTARE = 2.471 ACRES

REV.	DATE	DESCRIPTION
REH	5/24/99	Name Change-Parcel 49
REH	6/9/99	Parcels 48WV,48WVI & 50WV-To be acquired for Crawford County
REH	10/6/99	Add Janet L. Schiefer-Parcel 49
DATE OF COMPLETION		

28 / 146
1998
2116

SUMMARY OF ADDITIONAL RIGHT OF WAY



SHEET 14 OF 21

FEDERAL PROJECT NO. F 49(68)

PARCEL NO.	OWNER	SHEET NO.	OWNERS RECORD		AUDITOR'S PARCEL	RECORD AREA	TOTAL P.R.O.	GROSS TAKE	P.R.O. IN TAKE	NET TAKE	STRUC-TURE	NET RESIDUE		TYPE FUND	REMARKS AND PERSONALTY	AS ACQUIRED	
			BOOK	PAGE								LEFT	RIGHT			BOOK	PAGE
51WL	RAY V. KOCHER AND ADALINE L. M. KOCHER, TRUSTEES OF THE KOCHER TRUST	101,102 141	471	938	21-00-03931-000	31.5793 (78.03)	1.5758 (3.894)	3.3128 (8.186)	0.2346 (0.580)	3.0782 (7.606)				80%STATE 20%FED.		480	849
51WV					21-00-03931-000			0.9914 (2.450)	0.2530 (0.625)	0.7384 (1.825)				To be acquired for Crawford County	480	854	
51WVI					21-00-03931-000			0.0152 (0.038)	0.0031 (0.008)	0.0121 (0.030)				To be acquired for Crawford County	480	858	
	GRAND TOTAL					31.5733 (78.03)	1.5758 (3.894)	4.3194 (10.674)	0.4907 (1.213)	3.8287 (9.461)		0.1259 (0.311)	26.0429 (64.363)				
51T								0.5007 (1.237)	0 0	0.5007 (1.237)				To construct a drive connection	480	866	
51ER								0.1704 (0.421)	0.0803 (0.198)	0.0901 (0.223)					480	862	
52WL	ALLAN L. REINHARD AND JEAN A. REINHARD	101,102 142	361	097	21-00-04120-000	28.9632 (71.568)	0.7655 (1.892)	0.5566 (1.375)	0.1756 (0.434)	0.3810 (0.941)					482	550	
52WV					21-00-04120-000			0.1398 (0.345)	0.0474 (0.117)	0.0924 (0.228)				To be acquired for Crawford County	482	554	
52WVI					21-00-04120-000			0.4698 (1.161)	0.1414 (0.349)	0.3284 (0.812)				To be acquired for Crawford County	482	558	
	GRAND TOTAL					28.9632 (71.568)	0.7655 (1.892)	1.1662 (2.881)	0.3644 (0.900)	0.8018 (1.981)		27.3959 (67.695)	-				
53WL	HARRY W. WALTON AND CAROLYN I. WALTON	102-104 142	476	398	21-00-03786-000	20.2347 (50.00)	0.6857 (1.694)	3.3476 (8.272)	0.3847 (0.951)	2.9629 (7.321)					479	866	
53WV					21-00-03786-000			0.5152 (1.273)	0.1744 (0.431)	0.3408 (0.842)				To be acquired for Crawford County	479	862	
	GRAND TOTAL					20.2347 (50.00)	0.6857 (1.694)	3.8628 (9.545)	0.5591 (1.382)	3.3037 (8.163)		16.2453 (40.143)	-				
54WL	JACK L. ADAMS	102	468	920	21-00-03834-000	0.5573 (1.377)	0.1022 (0.253)	0.4525 (1.118)	0.1022 (0.253)	0.3503 (0.865)	YES		0.1048 (0.259)	1 story brick residence	481	125	
54ER								0.1055 (0.261)	-	0.1055 (0.261)			80%STATE 20%FED.	1 satellite dish, 54X overlaps 54E by 0.470 Ha (0.116 Ac)	481	121	

PID NO. 10289

STATE JOB NO. 017600

SUMMARY OF ADDITIONAL RIGHT OF WAY PARCELS 51-54

WYA-CRA-30-28.009/0.000

NOTE: UNDER NO CIRCUMSTANCES ARE TEMPORARY EASEMENTS ACQUIRED FOR THE PURPOSE OF STRUCTURE REMOVAL TO BE USED FOR STORAGE OF MATERIAL OR EQUIPMENT BY THE CONTRACTOR. UPON COMPLETION OF THE WORK REQUIRED FOR SUCH REMOVAL AND SUBSEQUENT RECLAMATION, THE EASEMENT SHALL BE VACATED IMMEDIATELY.

PARCEL RECORD AREAS SHOWN ARE TAX RECORD AREAS TAKEN FROM TAX MAPS.

NOTE: UNLESS SPECIFIED OTHERWISE, AREAS ARE STATED IN HECTARES WITH ENGLISH EQUIVALENTS IN (ACRES).

1 HECTARE = 2.471 ACRES

REV.	DATE	DESCRIPTION
REH	2/3/99	Name & D.B. Pg. No. Change-Par. 51
REH	2/3/99	Revise Takes-Parcels 51WL,51WV,51WVI,51E & 51T
REH	4/5/99	Name & D.B. Pg. No. Change-Par. 53
REH	5/24/99	Name Change-Parcel 51

DATE OF COMPLETION

29/146

1999
2116

SUMMARY OF ADDITIONAL RIGHT OF WAY



SHEET 15 OF 21

FEDERAL PROJECT NO. F 49(68)

PARCEL NO.	OWNER	SHEET NO.	OWNERS RECORD		AUDITOR'S PARCEL	RECORD AREA	TOTAL P.R.O.	GROSS TAKE	P.R.O. IN TAKE	NET TAKE	STRUC-TURE	NET RESIDUE		TYPE FUND	REMARKS AND PERSONALTY	AS ACQUIRED	
			BOOK	PAGE								LEFT	RIGHT			BOOK	PAGE
54X	JACK L. ADAMS	102						0.0470 (0.116)	-	0.0470 (0.116)				80%STATE 20%FED.	"E" PARCEL ACQUIRED - NO NEED "X" OR "T" PARCELS		
54T								0.1055 (0.261)	-	0.1055 (0.261)					Structure Removal, 54X overlaps 54T by 0.470ha (0.116 Ac.)		
55WL	JERRY D. RINDFUSS AND DORIS A. RINDFUSS	102,103 141	467	653	21-00-03837-004	28.9907 (71.636)	1.0267 (2.537)	0.5631 (1.392)	0.0734 (0.181)	0.4897 (1.211)						402	800
55WLI					21-00-03837-004			0.3842 (0.949)	0.0814 (0.201)	0.3028 (0.748)						402	800
55WL2					21-00-03837-004			0.2773 (0.685)	0.0604 (0.149)	0.2169 (0.536)						402	800
55WV					21-00-03837-004			0.9399 (2.323)	0.2530 (0.625)	0.6869 (1.698)					To be acquired for Crawford County	402	800
55WV1					21-00-03837-004			1.1777 (2.910)	0	1.1777 (2.910)					To be acquired for Crawford County	402	800
55WV2					21-00-03837-004			0.2422 (0.598)	0	0.2422 (0.598)					To be acquired for Crawford County	402	800
GRAND TOTAL						28.9907 (71.636)	1.0267 (2.537)	3.5844 (8.857)	0.4682 (1.156)	3.1162 (7.701)				-	24.8478 (61.398)		
55X								0.3291 (0.813)	-	0.3291 (0.813)						402	800
55E								0.3512 (0.868)	0	0.3512 (0.868)					54X overlaps 54E by 0.3291Ha (0.813 Ac.)		
														80%STATE 20%FED.			

PID NO. 10289

STATE JOB NO. 017600

SUMMARY OF ADDITIONAL RIGHT OF WAY PARCELS 54-55

WYA-CRA-30-28.009/0.000

NOTE: UNDER NO CIRCUMSTANCES ARE TEMPORARY EASEMENTS ACQUIRED FOR THE PURPOSE OF STRUCTURE REMOVAL TO BE USED FOR STORAGE OF MATERIAL OR EQUIPMENT BY THE CONTRACTOR. UPON COMPLETION OF THE WORK REQUIRED FOR SUCH REMOVAL AND SUBSEQUENT RECLAMATION, THE EASEMENT SHALL BE VACATED IMMEDIATELY.

PARCEL RECORD AREAS SHOWN ARE TAX RECORD AREAS TAKEN FROM TAX MAPS.

NOTE: UNLESS SPECIFIED OTHERWISE, AREAS ARE STATED IN HECTARES WITH ENGLISH EQUIVALENTS IN (ACRES).

1 HECTARE = 2.471 ACRES

REV.	DATE	DESCRIPTION
REH	2/3/99	Parcel 55-Aud. Par. No. Change
REH	2/3/99	Combine Parcel 55A with Parcel 56
REH	2/3/99	Revise Takes-Parcels 55WV & 55WV1
REH	4/12/99	Add Parcel 54T

30/146

2000
2116

DATE OF COMPLETION

SUMMARY OF ADDITIONAL RIGHT OF WAY



SHEET 16 OF 21

FEDERAL PROJECT NO. F 49(68)

PARCEL NO.	OWNER	SHEET NO.	OWNERS RECORD		AUDITOR'S PARCEL	RECORD AREA	TOTAL P.R.O.	GROSS TAKE	P.R.O. IN TAKE	NET TAKE	STRUC-TURE	NET RESIDUE		TYPE FUND	REMARKS AND PERSONALTY	AS ACQUIRED	
			BOOK	PAGE								LEFT	RIGHT			BOOK	PAGE
56WL	JOHN A. HARIGLE AND PAMELA R. HARIGLE	103	462	901	21-00-03837-003	0.9106 (2.25)	0.0167 (0.041)	0.1157 (0.286)	0.0167 (0.041)	0.0990 (0.245)				80%STATE 20%FED.		481	558
			472	582	21-00-03837-000	1.2133 (2.998)	0.0356 (0.088)	0.2326 (0.575)	0.0356 (0.088)	0.1970 (0.487)							
	TOTAL 56WL							0.3483 (0.861)	0.0523 (0.129)	0.2960 (0.732)							
56WV					21-00-03837-003			0.0498 (0.123)	0 (0.123)	0.0498 (0.123)				To be acquired for Crawford County	481	562	
					21-00-03837-000			0.1057 (0.261)	0 (0.261)	0.1057 (0.261)							
	TOTAL 56WV							0.1555 (0.384)	0 (0.384)	0.1555 (0.384)							
	GRAND TOTAL					2.1239 (5.248)	0.0523 (0.129)	0.5038 (1.245)	0.0523 (0.129)	0.4515 (1.116)			- (4.003)				
57WL	GERALD E. HATCHER AND JANE E. HATCHER	103,104	401	758	21-00-03836-000	18.1870 (44.940)	0.2118 (0.523)	0.7292 (1.802)	0.2118 (0.523)	0.5174 (1.279)						757	453
			401	762	21-00-03837-001	4.9373 (12.20)	0 (0.24)	0 (0.24)	0 (0.24)	0 (0.24)							
			362	615	21-00-033714-001	0.0971 (0.24)	0 (0.24)	0 (0.24)	0 (0.24)	0 (0.24)							
57WV					21-00-03836-000			0.6255 (1.546)	0 (1.546)	0.6255 (1.546)				To be acquired for Crawford County	757	453	
	GRAND TOTAL					23.2214 (57.380)	0.2118 (0.523)	1.3547 (3.348)	0.2118 (0.523)	1.1429 (2.825)			- (54.032)				
58WL	GERALD E. HATCHER AND JANE E. HATCHER (1/2), COLE HATCHER (1/6), MARK D. HATCHER (1/6), TROY S. HATCHER (1/6)	104	400 435 465	6 996 87	21-00-03835-000	2.2744 (5.62)	0	0.0567 (0.140)	0	0.0567 (0.140)			2.2177 (5.480)	-	Previously landlocked	757	453
59WL	HAROLD W. KILLEN	104	218	1	21-00-03916-000	0.8741 (2.16)	0	0.0963 (0.238)	0	0.0963 (0.238)			0.7778 (1.922)	-	Previously landlocked	485	259
60WL	DEANDRA D. HATCHER	104,105	460	567	21-00-03836-003	0.5204 (1.286)	0.0325 (0.080)	0.1187 (0.293)	0.0325 (0.080)	0.0862 (0.213)	YES				2 story frame residence and frame shed.	478	196
60WV					21-00-03836-003			0.0960 (0.237)	0 (0.237)	0.0960 (0.237)				To be acquired for Crawford County	478	200	
	GRAND TOTAL					0.5204 (1.286)	0.0325 (0.080)	0.2147 (0.530)	0.0325 (0.080)	0.1822 (0.450)			- (0.755)		Record area calculates 0.5202 (1.285)	478	204
60ER					21-00-03836-003			0.3055 (0.755)	0 (0.755)	0.3055 (0.755)				80%STATE 20%FED.			

PID NO. 10289

STATE JOB NO. 017600

SUMMARY OF ADDITIONAL RIGHT OF WAY PARCELS 56-60

WYA-CRA-30-28.009 / 0.000

NOTE: UNDER NO CIRCUMSTANCES ARE TEMPORARY EASEMENTS ACQUIRED FOR THE PURPOSE OF STRUCTURE REMOVAL TO BE USED FOR STORAGE OF MATERIAL OR EQUIPMENT BY THE CONTRACTOR. UPON COMPLETION OF THE WORK REQUIRED FOR SUCH REMOVAL AND SUBSEQUENT RECLAMATION, THE EASEMENT SHALL BE VACATED IMMEDIATELY.

PARCEL RECORD AREAS SHOWN ARE TAX RECORD AREAS TAKEN FROM TAX MAPS.

NOTE: UNLESS SPECIFIED OTHERWISE, AREAS ARE STATED IN HECTARES WITH ENGLISH EQUIVALENTS IN (ACRES).

1 HECTARE = 2.471 ACRES

REV.	DATE	DESCRIPTION
REH	2/3/99	Combine Parcels 55A & 56
REH	2/3/99	Revise Takes-Parcels 56WL & 56WV
REH	5/17/99	Add Parcel 60E
REH	6/05/01	Change Parcel 60E to 60ER
DATE OF COMPLETION		

31/146

2001
2116

SUMMARY OF ADDITIONAL RIGHT OF WAY

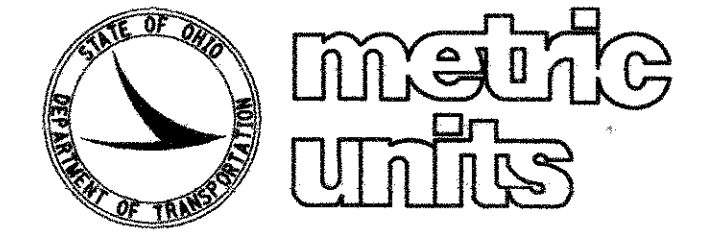

SHEET 17 OF 21

FEDERAL PROJECT NO. F 49(68)

PARCEL NO.	OWNER	SHEET NO.	OWNERS RECORD		AUDITOR'S PARCEL	RECORD AREA	TOTAL P.R.O.	GROSS TAKE	P.R.O. IN TAKE	NET TAKE	STRUC-TURE	NET RESIDUE		TYPE FUND	REMARKS AND PERSONALTY	AS ACQUIRED	
			BOOK	PAGE								LEFT	RIGHT			BOOK	PAGE
61	ARTHUR J. BEALL, JR. AND MARJORIE J. BEALL	105,106	311	117	21-00-03626-000	21.8875 (54.084)								80%STATE 20%FED.	NOT REQUIRED		
62WL	CHARLES A. SCOTT, PAUL E. SCOTT, KATHRYN E. BALL & MYRTLE M. SCOTT (LIFE ESTATE)	105,106 143	174 415 408	152 305 505	21-00-04246-000 21-00-03895-000	29.8774 (73.827) 0.8308 (2.053) 30.7082 (75.880)	0.3697 (0.913)	0.9093 (2.247)	0 0	0.9093 (2.247)					2 frame sheds	705	188
62T								0.3231 (0.798)	-	0.3231 (0.798)					Construct a private drive and remove two structures	705	188
63	GERALD E. HATCHER & JANE E. HATCHER	106,107 143	254 363	454 642	21-00-03826-000 21-00-03825-000	36.2420 (89.554) 2.0299 (5.016)									NOT REQUIRED		
64WL	CHARLES R. PRINCE & LINDA L. PRINCE	136	206	653	02-0029-0000	0.4047 (1.00)	0.0582 (0.144)	0.0441 (0.109)	0.0117 (0.029)	0.0324 (0.080)	YES				Mobile home and wood deck	4	252
64WV					02-0029-0000			0.1723 (0.426)	0.0464 (0.115)	0.1258 (0.311)					To be acquired for Wyandot County	4	260
	GRAND TOTAL					0.4047 (1.00)	0.0582 (0.144)	0.2164 (0.535)	0.0581 (0.144)	0.1582 (0.391)			-	0.1883 (0.465)			
64ER	4-K Farms LLP (OR 196 Pg. 64)							0.1882 (0.465)	0	0.1882 (0.465)					Metal shed Recorded: 10-09-2008	4	256
64T								0.0670 (0.166)	-	0.0670 (0.166)					Construct portion of a private drive		
65WL	FRANKLIN E. McCLAIN & RUTH E. McCLAIN	119-121 111,112	186	989	26-1240-0000	58.8628 (145.45)	2.2943 (5.669)	0.2410 (0.596)	0	0.2410 (0.596)	-					OR 42	273
65WV					26-1240-0000			1.0417 (2.574)	0.6678 (1.650)	0.3739 (0.924)					To be acquired for Wyandot County	OR 42	273
65WVI					26-1240-0000			0.5762 (1.424)	0.1928 (0.476)	0.3834 (0.948)					To be acquired for Wyandot County	OR 42	273
	GRAND TOTAL					58.8628 (145.45)	2.2943 (5.669)	1.8589 (4.594)	0.8606 (2.126)	0.9983 (2.468)			-	55.5702 (137.313)	80%STATE 20%FED.		

PID NO. 10289

STATE JOB NO. 017600

SUMMARY OF ADDITIONAL RIGHT OF WAY PARCELS 61-65 017600

WYA-CRA-30-28.009 / 0.000

NOTE: UNDER NO CIRCUMSTANCES ARE TEMPORARY EASEMENTS ACQUIRED FOR THE PURPOSE OF STRUCTURE REMOVAL TO BE USED FOR STORAGE OF MATERIAL OR EQUIPMENT BY THE CONTRACTOR. UPON COMPLETION OF THE WORK REQUIRED FOR SUCH REMOVAL AND SUBSEQUENT RECLAMATION, THE EASEMENT SHALL BE VACATED IMMEDIATELY.

PARCEL RECORD AREAS SHOWN ARE TAX RECORD AREAS TAKEN FROM TAX MAPS.

NOTE: UNLESS SPECIFIED OTHERWISE, AREAS ARE STATED IN HECTARES WITH ENGLISH EQUIVALENTS IN (ACRES).
1 HECTARE = 2.471 ACRES

REV.	DATE	DESCRIPTION
REH	2/3/99	Revise Take-Parcel 65WL
JDK	3/24/99	Added purpose for Parcel 62T
REH	6/9/99	Parcel 64WV-To be acquired for Wyandot Co.
REH	7/8/99	Revise Take-Parcel 62WL
DATE OF COMPLETION		

32/146
2002
2116

SUMMARY OF ADDITIONAL RIGHT OF WAY

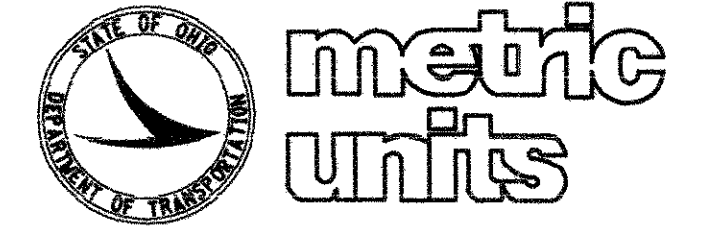

SHEET 19 OF 21

FEDERAL PROJECT NO. F 49(68)

PARCEL NO.	OWNER	SHEET NO.	OWNERS RECORD		AUDITOR'S PARCEL	RECORD AREA	TOTAL P.R.O.	GROSS TAKE	P.R.O. IN TAKE	NET TAKE	STRUC-TURE	NET RESIDUE		TYPE FUND	REMARKS AND PERSONALTY	AS ACQUIRED	
			BOOK	PAGE								LEFT	RIGHT			BOOK	PAGE
72WV	HENRY D. VENT	128,131	207	444	02-0820-0100	5.9425 (14.684)	0.0907 (0.224)	0.3003 (0.742)	0.0732 (0.181)	0.2271 (0.561)	-			80%STATE 20%FED.	To be acquired for Wyandot County	8	584
			117	569	02-0800-0100	4.0915 (10.11)	0										
			182	31	02-0820-02	6.7718 (16.733)	0.5082 (1.256)										
			183	701	02-0815-0000	5.9450 (14.69)	0.1344 (0.332)										
			149	599	02-0810-0000	9.1299 (22.56)	0.1729 (0.427)										
	GRAND TOTAL					31.8807 (78.777)	0.9062 (2.239)	0.3003 (0.742)	0.0732 (0.181)	0.2271 (0.561)		30.7474 (75.977)	-				
72X								0.0120 (0.030)	-	0.0120 (0.030)						8	588
72T								0.0422 (0.104)	-	0.0422 (0.104)					Construct portion of a private drive	8	592
73WV	CHARLES W. PENWELL AND LINDA L. PENWELL	128,129	189	290	02-0825-00	0.5625 (1.39)	0.0381 (0.094)	0.0332 (0.082)	0.0155 (0.038)	0.0177 (0.044)	-				To be acquired for Wyandot County	5	388
			189	290	02-0820-0300	0.5625 (1.39)	0										
	GRAND TOTAL					1.1250 (2.780)	0.0381 (0.094)	0.0332 (0.082)	0.0155 (0.038)	0.0177 (0.044)		1.0692 (2.642)	-				
74WL	DANIEL J. CHRISTMAN & SHIELA M. CHRISTMAN	79,133	161	589	02-0990-0000	0.5666 (1.40)	0.0460 (0.114)	0.0503 (0.124)	0.0460 (0.114)	0.0043 (0.010)	-	-	0.5163 (1.276)			9	773
74T								0.1129 (0.279)	-	0.1129 (0.279)					Construct portion of a private drive	9	777
75WL	JUNIOR D. MILLER AND MARGARET I. MILLER	134	117	496	02-0975-0000	0.7487 (1.85)	0.0975 (0.241)	0.1067 (0.264)	0.0975 (0.241)	0.0092 (0.023)	-	0.6420 (1.586)	-			9	761
75T								0.0467 (0.115)	-	0.0467 (0.115)					Construct portion of a private drive	9	765
76WV	MITCHELL N. WELCH AND DYANA L. WELCH	135,136	433	736	37-00-10780-000	32.3756 (80.0)	1.0988 (2.715)	0.4374 (1.081)	0.1549 (0.383)	0.2825 (0.698)					To be acquired for Crawford County	482	730
76WV1					37-00-10780-000			0.3891 (0.961)	0	0.3891 (0.961)					To be acquired for Crawford County	482	734
	GRAND TOTAL					32.3756 (80.0)	1.0988 (2.715)	0.8265 (2.042)	0.1549 (0.383)	0.6716 (1.659)	-	-	30.6052 (75.626)	80%STATE 20%FED.			

PID NO. 10289

STATE JOB NO. 017600

SUMMARY OF ADDITIONAL RIGHT OF WAY PARCELS 72-76 017600

WYA-CRA-30-28.009 / 0.000

NOTE: UNDER NO CIRCUMSTANCES ARE TEMPORARY EASEMENTS ACQUIRED FOR THE PURPOSE OF STRUCTURE REMOVAL TO BE USED FOR STORAGE OF MATERIAL OR EQUIPMENT BY THE CONTRACTOR. UPON COMPLETION OF THE WORK REQUIRED FOR SUCH REMOVAL AND SUBSEQUENT RECLAMATION, THE EASEMENT SHALL BE VACATED IMMEDIATELY.

PARCEL RECORD AREAS SHOWN ARE TAX RECORD AREAS TAKEN FROM TAX MAPS.

NOTE: UNLESS SPECIFIED OTHERWISE, AREAS ARE STATED IN HECTARES WITH ENGLISH EQUIVALENTS IN (ACRES).

1 HECTARE = 2.471 ACRES

REV.	DATE	DESCRIPTION
REH	4/12/99	Add Parcel 72T
REH	5/24/99	Name Change-Parcel 73
REH	6/9/99	Parcels 76WV & 76WV1-To be acquired for Crawford Co.
DATE OF COMPLETION		

34/146

2004
2116

SUMMARY OF ADDITIONAL RIGHT OF WAY

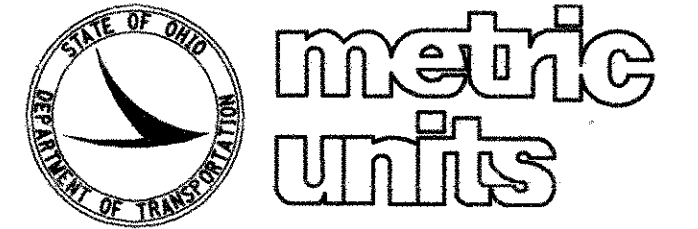

SHEET 20 OF 21

FEDERAL PROJECT NO. F 49(68)

PARCEL NO.	OWNER	SHEET NO.	OWNERS RECORD		AUDITOR'S PARCEL	RECORD AREA	TOTAL P.R.O.	GROSS TAKE	P.R.O. IN TAKE	NET TAKE	STRUC-TURE	NET RESIDUE		TYPE FUND	REMARKS AND PERSONALTY	AS ACQUIRED	
			BOOK	PAGE								LEFT	RIGHT			BOOK	PAGE
77WL	MICHAEL V. STROUSE	84,85 136,137	465	717	37-00-10727-000	1.5225 (3.762)	0.1409 (0.348)	0.3624 (0.895)	0.0946 (0.234)	0.2678 (0.661)				80%STATE 20%FED.		482	43
77WV					37-00-10727-000			0.1676 (0.414)	0.0463 (0.114)	0.1213 (0.300)				To be acquired for Crawford County	482	47	
	GRAND TOTAL					1.5225 (3.762)	0.1409 (0.348)	0.5300 (1.309)	0.1409 (0.348)	0.3891 (0.961)		-	0.9925 (2.453)				
77T								0.1951 (0.482)	-	0.1951 (0.482)				Construct portion of private drive	482	51	
78WL	GILBERT H. BUCHER AND SHIRLEY F. BUCHER	139	322	230	37-00-10516-000	0.4047 (1.00)	0.0542 (0.134)	0.2499 (0.618)	0.0542 (0.134)	0.1957 (0.484)	YES	0.1548 (0.382)	-	1 story frame residence	481	619	
78ER					37-00-10516-000			0.1548 (0.382)	0	0.1548 (0.382)					481	623	
78T								0.1548 (0.382)	0	0.1548 (0.382)				Structure Removal			
79WV	EDWARD L. WHEELER AND JUDY K. WHEELER	139	349	489	21-00-04365-000	4.3302 (10.70)	0.4641 (1.147)	0.1223 (0.302)	0.0836 (0.207)	0.0387 (0.095)		3.8274 (9.458)		To be acquired for Crawford County	482	869	
80WV	DONALD E. KALB AND CHRISTINE T. KALB	142	359	611	21-00-03889-000	0.2327 (0.575)	0.0331 (0.082)	0.0454 (0.112)	0.0331 (0.082)	0.0123 (0.030)				To be acquired for Crawford County	482	39	
			359	455	21-00-03890	0.3023 (0.747)	0.0430 (0.106)	0	0	0							
			465	968	21-00-04120-000	0.4492 (1.11)	0.0401 (0.099)	0	0	0							
	GRAND TOTAL					0.9842 (2.432)	0.1162 (0.287)	0.0454 (0.112)	0.0331 (0.082)	0.0123 (0.030)		0.8557 (2.114)	-				
81	OHIO POWER COMPANY	-	402	568	21-00-60233-000									NOT REQUIRED			
82WL	MYRON V. KING AND ALICE L. KING	134	167	569	02-0965-0000	7.6892 (19.00)	0.1839 (0.455)	0.0254 (0.063)	0.0232 (0.057)	0.0022 (0.0060)	-				6	387	
82WD					02-0965-0000			0.2030 (0.502)	0.0302 (0.075)	0.1728 (0.427)					6	382	
	GRAND TOTAL					7.6892 (19.00)	0.1839 (0.455)	0.2284 (0.564)	0.0534 (0.132)	0.1750 (0.432)		7.3303 (18.113)	-				
82E								0.0686 (0.170)	-	0.0686 (0.170)							
82T								0.0337 (0.083)	-	0.0337 (0.083)				80%STATE 20%FED.	Construct portion of a private drive	6	391

PID NO. 10289

STATE JOB NO. 017600

SUMMARY OF ADDITIONAL RIGHT OF WAY PARCELS 77-82

WYA-CRA-30-28.009 / 0.000

NOTE: UNDER NO CIRCUMSTANCES ARE TEMPORARY EASEMENTS ACQUIRED FOR THE PURPOSE OF STRUCTURE REMOVAL TO BE USED FOR STORAGE OF MATERIAL OR EQUIPMENT BY THE CONTRACTOR. UPON COMPLETION OF THE WORK REQUIRED FOR SUCH REMOVAL AND SUBSEQUENT RECLAMATION, THE EASEMENT SHALL BE VACATED IMMEDIATELY.

PARCEL RECORD AREAS SHOWN ARE TAX RECORD AREAS TAKEN FROM TAX MAPS.

NOTE: UNLESS SPECIFIED OTHERWISE, AREAS ARE STATED IN HECTARES WITH ENGLISH EQUIVALENTS IN (ACRES).
1 HECTARE = 2.471 ACRES

REV.	DATE	DESCRIPTION
REH	11/17/98	Change 82WV to 82WD, delete-To be acquired For Wyandot County
REH	2/3/99	Add Parcel 82E, Revise Parcel 77T
REH	4/12/99	Add Parcel 78T
DATE OF COMPLETION		

2005
2116

WYA/CRA-30-28.009/0.000
 WYANDOT COUNTY
 CRANE TOWNSHIP
 SEC. 1, T.-3S, R.-14E
 ANTRIM TOWNSHIP
 SEC. 6, T.-3S, R.-15E



SHEET 2 OF 6

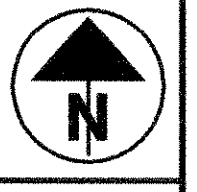

SCALE IN METERS
 1:4000

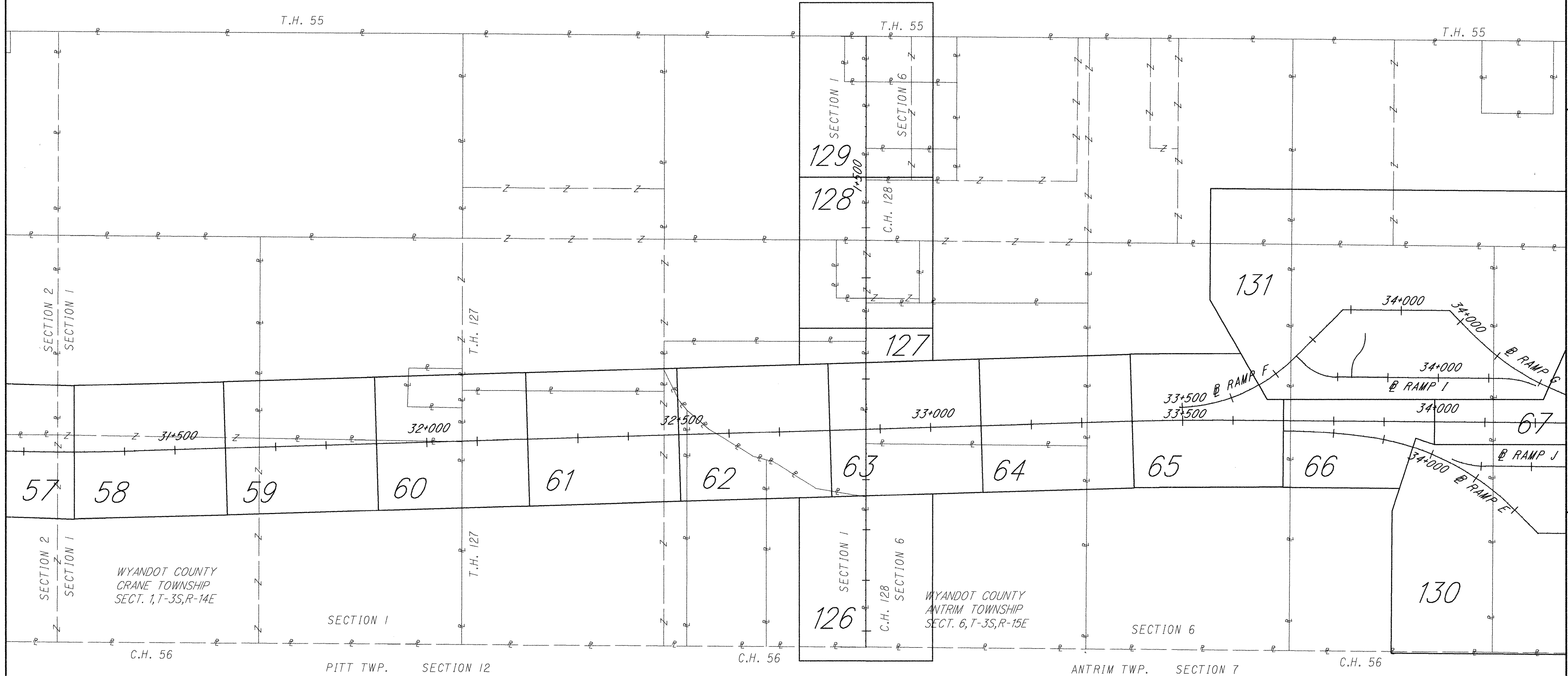

PID NO.
10289

SCHMATIC PLAN
STA. 31+200.000 TO STA. 34+200.000

WYA / CRA - 30 - 28.009 / 0.000

REV.	DATE	DESCRIPTION

38 / 146

2008
 2116

WYA/CRA-30-28.009/0.000
 WYANDOT COUNTY
 ANTRIM TOWNSHIP
 SEC. 3&4, T.-3S, R.-15E
 CRAWFORD COUNTY
 TOD TOWNSHIP
 SEC. 2, T.-3S, R.-15E

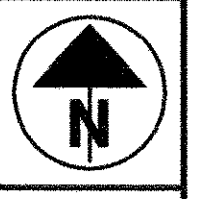
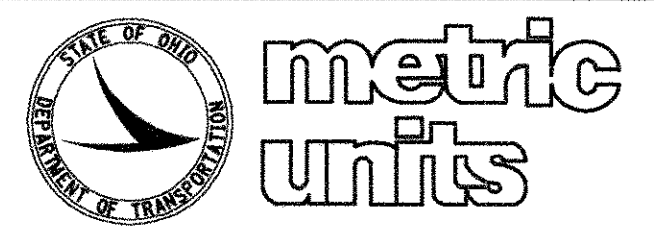

SCALE IN METERS
 1:4000

SHEET 4 OF 6

CRAWFORD COUNTY
 TOD TOWNSHIP
 SECT. 2, T-3S, R-15E

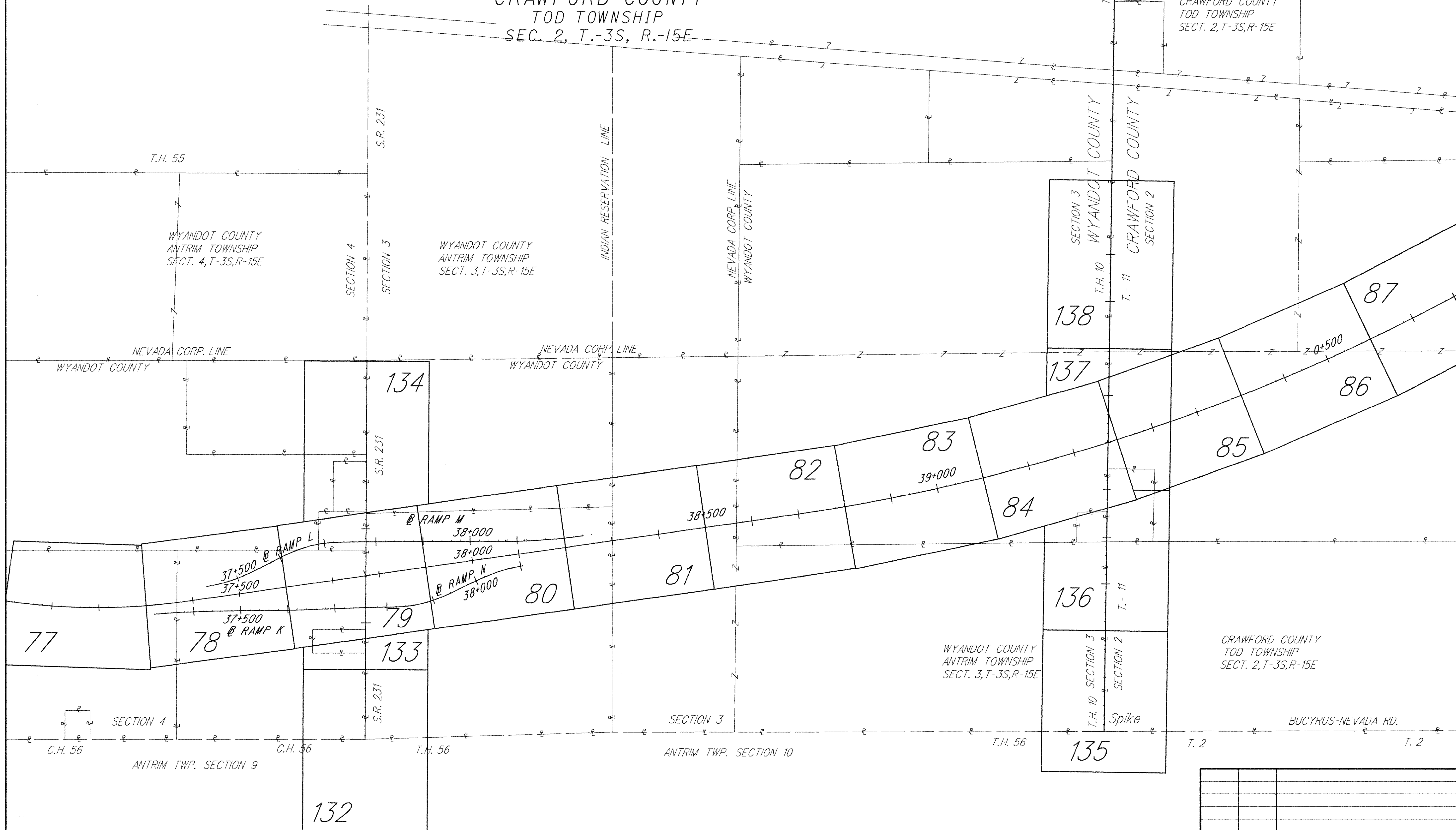

PID NO.
 10289

SCHEMATIC PLAN
 STA. 37+100.000 TO STA. 0+700.000

WYA / CRA -30-28.009 / 0.000

40 / 146

REV. DATE	DESCRIPTION

2010
 2116

WYA/CRA-30-28.009/0.000
 CRAWFORD COUNTY
 HOLMES TOWNSHIP
 SEC. 31&32, T.-2S, R.-16E

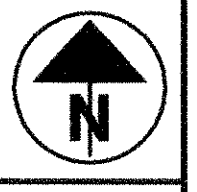

SCALE IN METERS
 1:4000

SHEET 6 OF 6

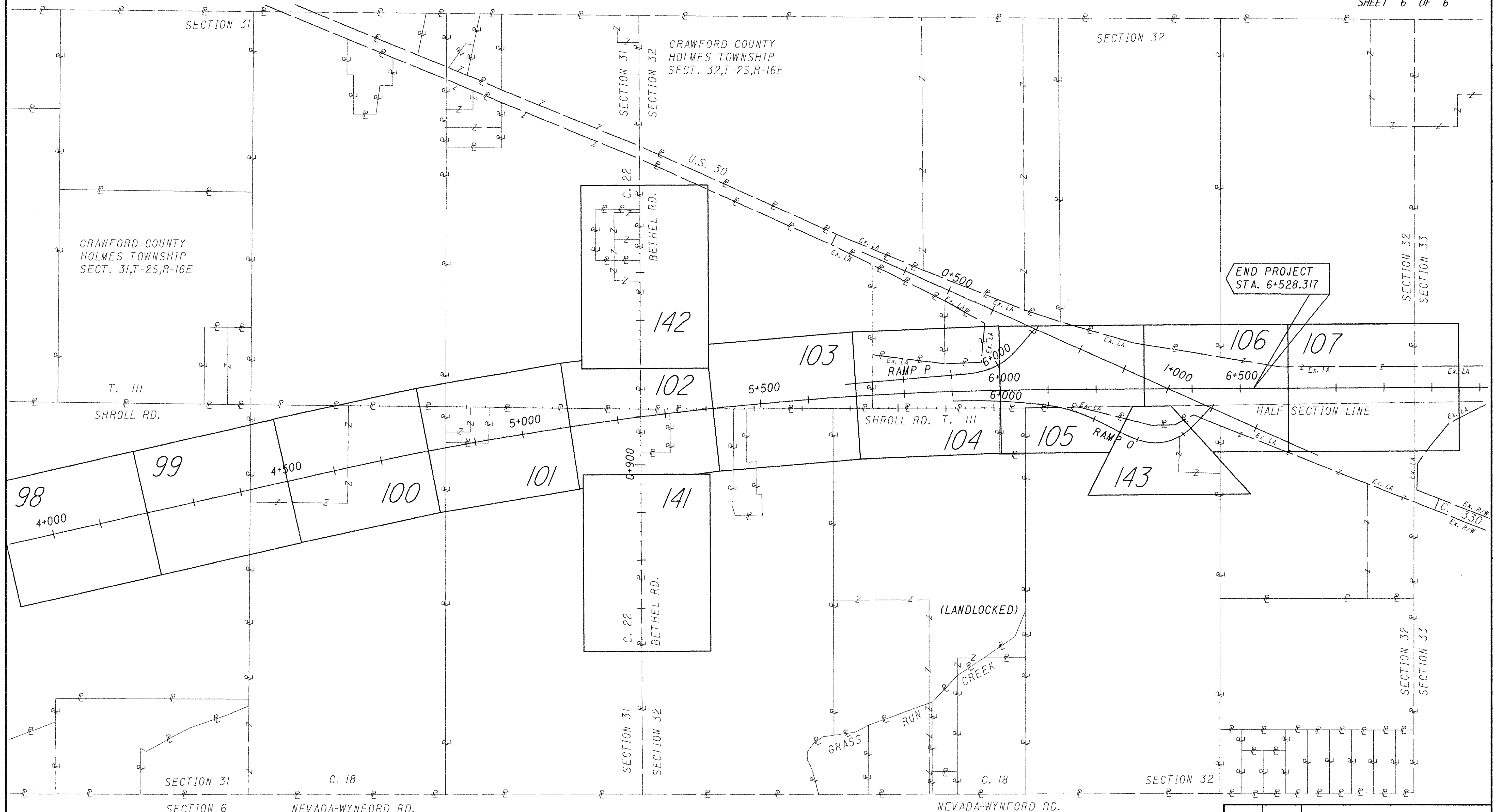

PID NO.
 10289

SCHEMATIC PLAN
 STA. 3+900.000 TO STA. 7+000.000

WYA / CRA -30-28.009 / 0.000

42 / 146

REV. DATE	DESCRIPTION

2012
 2116

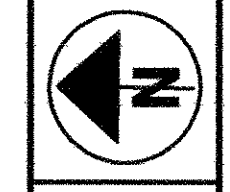

SCALE IN METERS
1:500

FEDERAL PROJECT NO.
F 49(68)

STATE JOB NO.
017600

RIGHT OF WAY PLAN - E.B. U.S. 30
STA. 28+009.000 TO 28+200.000

WYA / CRA-30-28.009 / 0.000

43 / 146

2013
2116

WYANDOT COUNTY
CRANE TOWNSHIP
SECT. 34, T-2S, R-14E

WYANDOT COUNTY
CRANE TOWNSHIP
SECT. 3, T-3S, R-14E

W.B. U.S. 30
P.I. Sta. 28+788.931
Δ = 58° 47' 45" (LT)
R = 560.000m
Lsl = 120.000m
bsl = 6° 08' 20"
LT = 80.048m
ST = 40.044m
Lc = 454.662m
Ts = 376.098m
Es = 83.998m
T.S. Sta. 28+412.833
S.C. Sta. 28+532.833
C.S. Sta. 28+987.495
S.T. Sta. 29+107.495

RONALD L. NEWELL

05-0585-0000

05-1995-0000

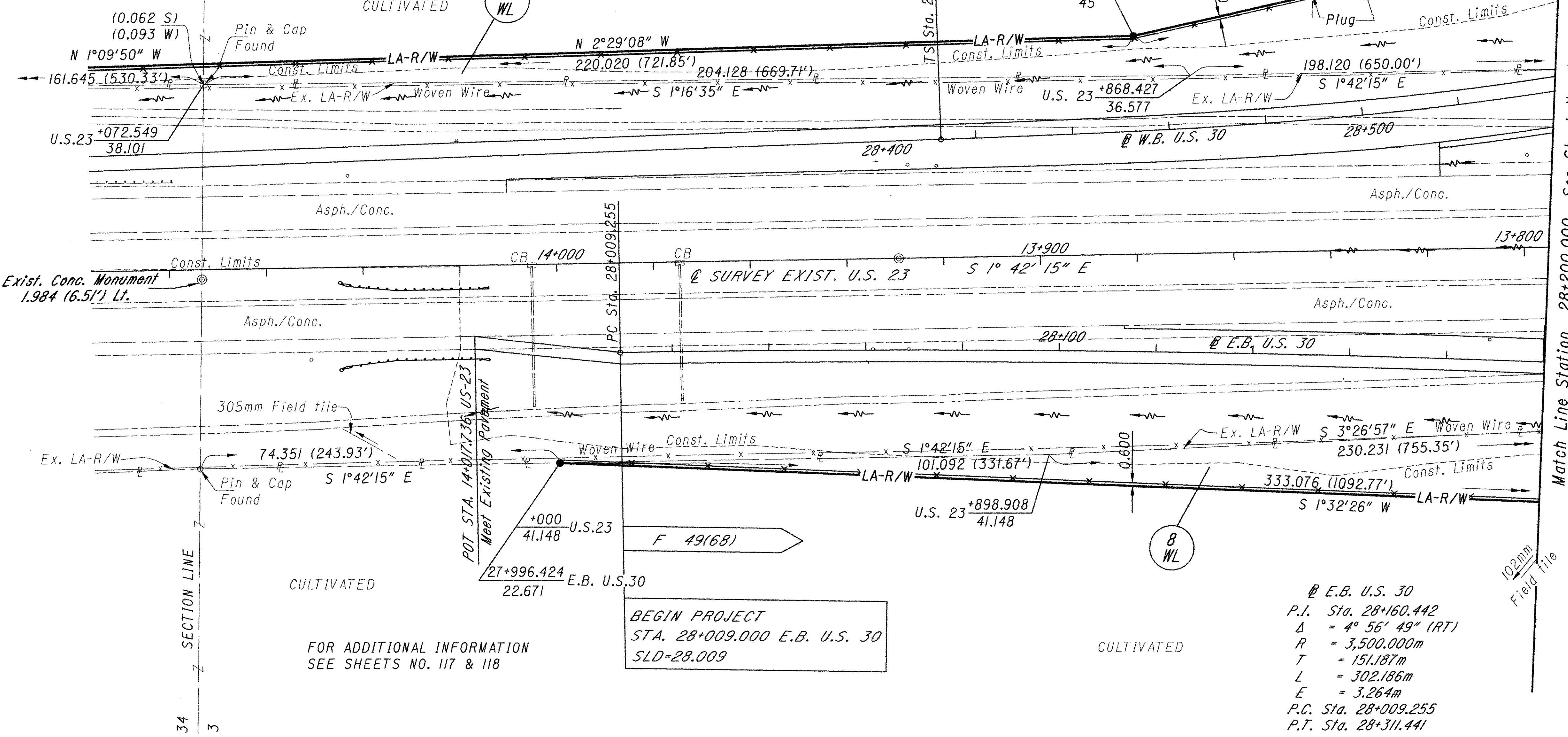

FOR ADDITIONAL INFORMATION
SEE SHEETS NO. 117 & 118

BEGIN PROJECT
STA. 28+009.000 E.B. U.S. 30
SLD=28.009

E.B. U.S. 30
P.I. Sta. 28+160.442
Δ = 4° 56' 49" (RT)
R = 3,500.000m
T = 151.187m
L = 302.186m
E = 3.264m
P.C. Sta. 28+009.255
P.T. Sta. 28+311.441

MARTHA J. NEWELL(3/5),
RONALD L. NEWELL,
BEVERLY BATTON,
BONNIE MENNINGEN,
AND BETTY WALTON(2/5)

05-0625-0000

- - Iron Pin Set With I.D. Cap
- * - Spike Set
- ⊙ - Exist. Conc. Monument

PLAN COMPLETED:		
REH	2/3/99	Revise Parcel 9WL
REH	7/21/99	Name Change-Parcel 9
REV.	DATE	DESCRIPTION

Match Line Station 28+200.000 See Sheet No. 44

SECTION 34 SECTION 3 SECTION 34 SECTION 3

W.B. U.S. 30
 P.I. Sta. 28+788.931
 $\Delta = 58^{\circ} 47' 45''$ (LT)
 $R = 560.000m$
 $Lsl = 120.000m$
 $bsl = 6^{\circ} 08' 20''$
 $LT = 80.048m$
 $ST = 40.044m$
 $Lc = 454.662m$
 $Ts = 376.098m$
 $Es = 83.998m$
 T.S. Sta. 28+412.833
 S.C. Sta. 28+532.833
 C.S. Sta. 28+987.495
 S.T. Sta. 29+107.495

E.B. U.S. 30
 P.I. Sta. 28+160.442
 $\Delta = 4^{\circ} 56' 49''$ (RT)
 $R = 3,500.000m$
 $T = 151.187m$
 $L = 302.186m$
 $E = 3.264m$
 P.C. Sta. 28+009.255
 P.T. Sta. 28+311.441

LA Limits shall be removed & existing R/W to remain from Sta. 13+625.550, 75 meters Lt. U.S. 23 to Sta. 13+634.530, 167.876 meters Lt. U.S. 23 to Sta. 13+661.957, 167.337 meters Lt. U.S. 23 to Sta. 13+667.458, 60 meters Lt. U.S. 23. The existing LA Limits along U.S. 23 shall be extended from Sta. 13+625.550, 75 meters Lt. to Sta. 13+667.458, 60 meters Lt. U.S. 23.

E.B. U.S. 30
 P.I. Sta. 29+138.153
 $\Delta = 102^{\circ} 35' 11''$ (LT)
 $R = 571.200m$
 $Ls = 145.000m$
 $bs = 7^{\circ} 16' 20''$
 $LT = 96.748m$
 $ST = 48.408m$
 $Lc = 877.717m$
 $Ts = 787.175m$
 $Es = 344.681m$
 T.S. Sta. 28+350.978
 S.C. Sta. 28+495.978
 C.S. Sta. 29+373.695
 S.T. Sta. 29+518.695

- - Iron Pin Set With I.D. Cap
- ✱ - Spike Set
- ⊙ - Exist. Conc. Monument

PLAN COMPLETED:		
REH	7/21/99	Name Change-Parcel 9
REV.	DATE	DESCRIPTION

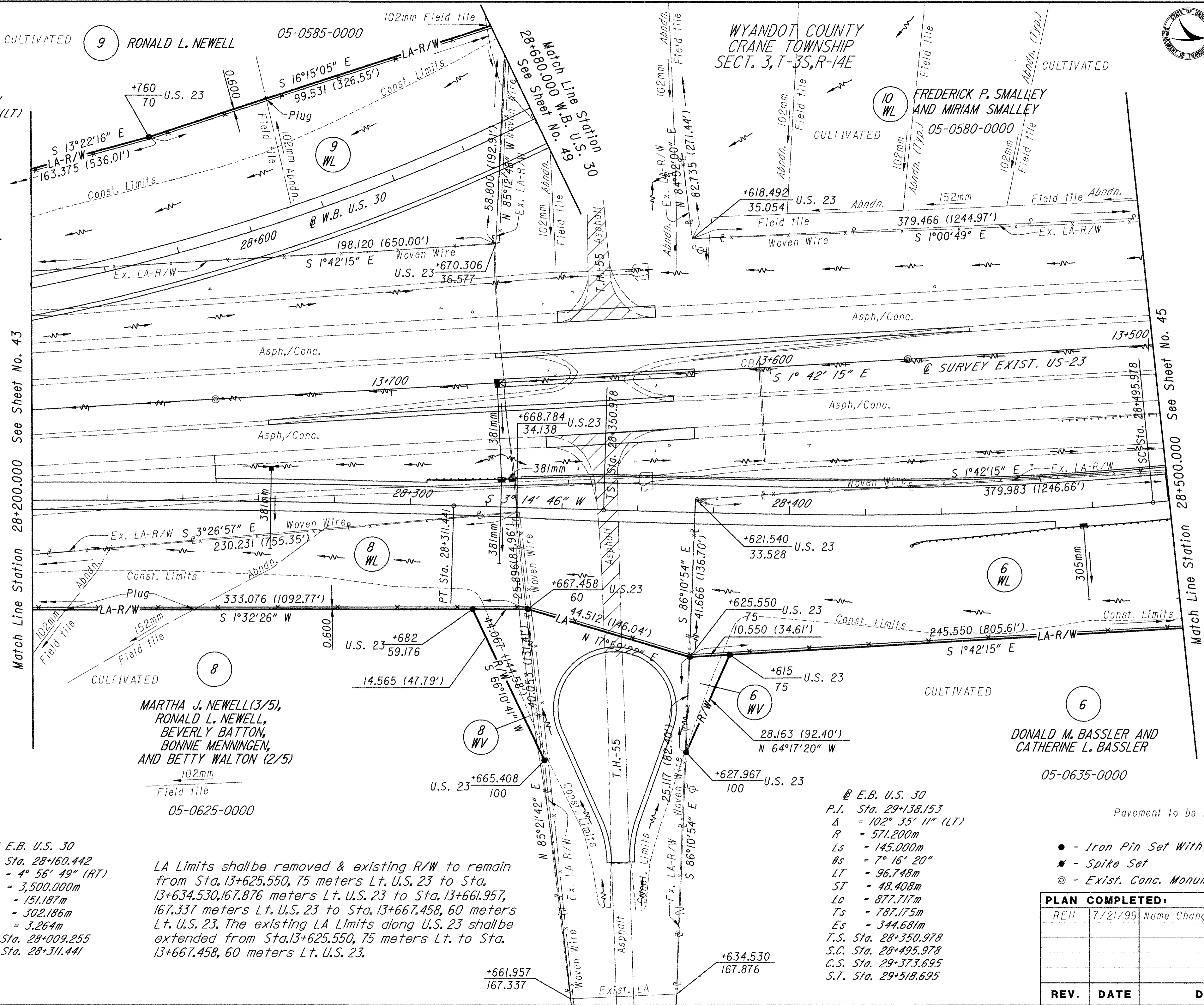

Pavement to be Removed

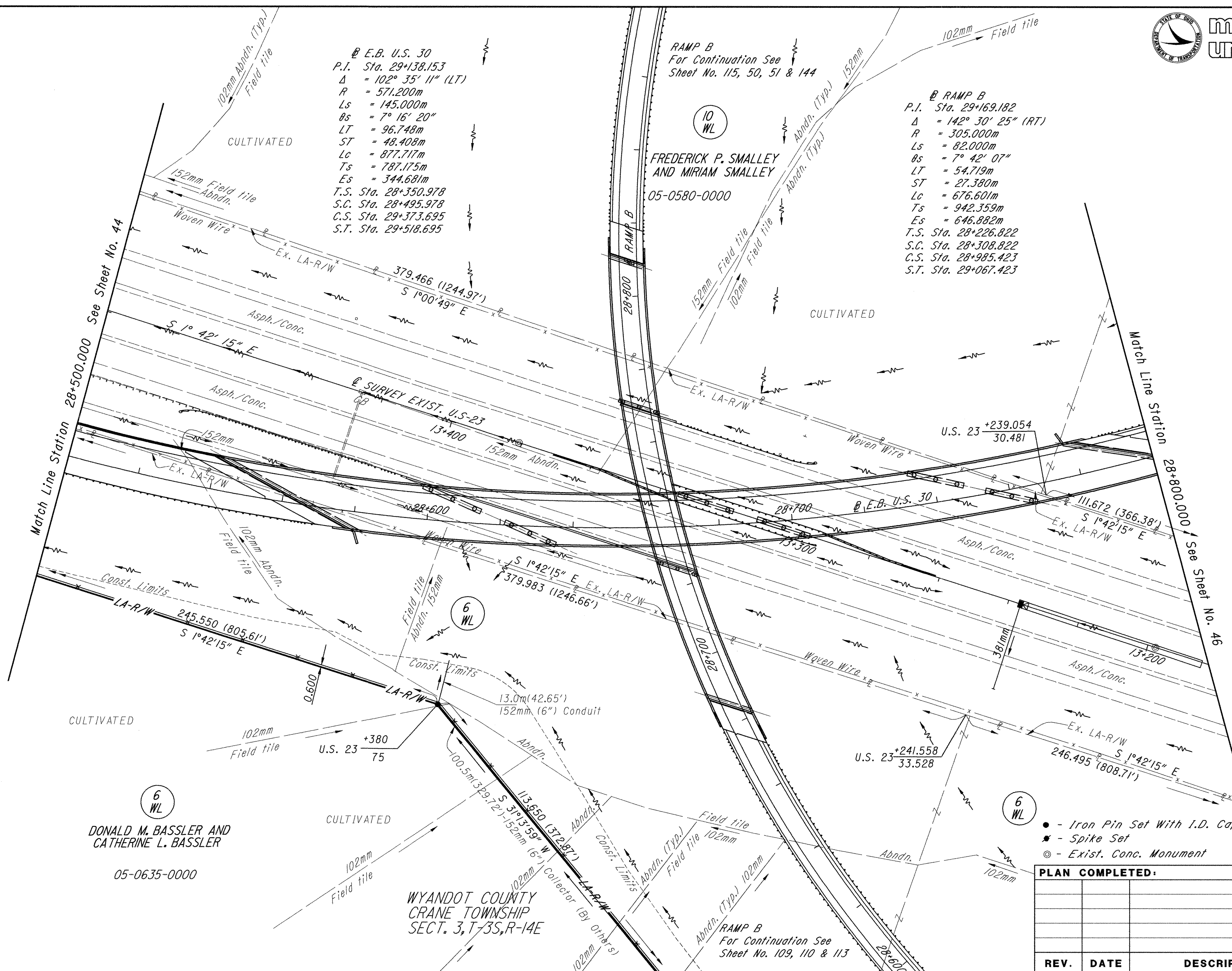

6 WL
DONALD M. BASSLER AND
CATHERINE L. BASSLER

05-0635-0000

WYANDOT COUNTY
CRANE TOWNSHIP
SECT. 3, T-3S, R-14E

- - Iron Pin Set With I.D. Cap
- * - Spike Set
- ⊙ - Exist. Conc. Monument

PLAN COMPLETED:		
REV.	DATE	DESCRIPTION



For continuation see Sheet No. 144

WYANDOT COUNTY
CRANE TOWNSHIP
SECT. 3, T-3S, R-14E

E.B. U.S. 30
P.I. Sta. 29+138.153
 $\Delta = 102^\circ 35' 11''$ (LT)
 $R = 571.200m$
 $Ls = 145.000m$
 $\theta_s = 7^\circ 16' 20''$
 $LT = 96.748m$
 $ST = 48.408m$
 $Lc = 877.717m$
 $Ts = 787.175m$
 $Es = 344.681m$
T.S. Sta. 28+350.978
S.C. Sta. 28+495.978
C.S. Sta. 29+373.695
S.T. Sta. 29+518.695

10 WL
FREDERICK P. SMALLEY
AND MIRIAM SMALLEY
05-0605-0000

5 WL
JAMES A. SMALLEY(1/2) AND
FREDERICK P. SMALLEY AND
MIRIAM G. SMALLEY(1/2)
05-0595-0100

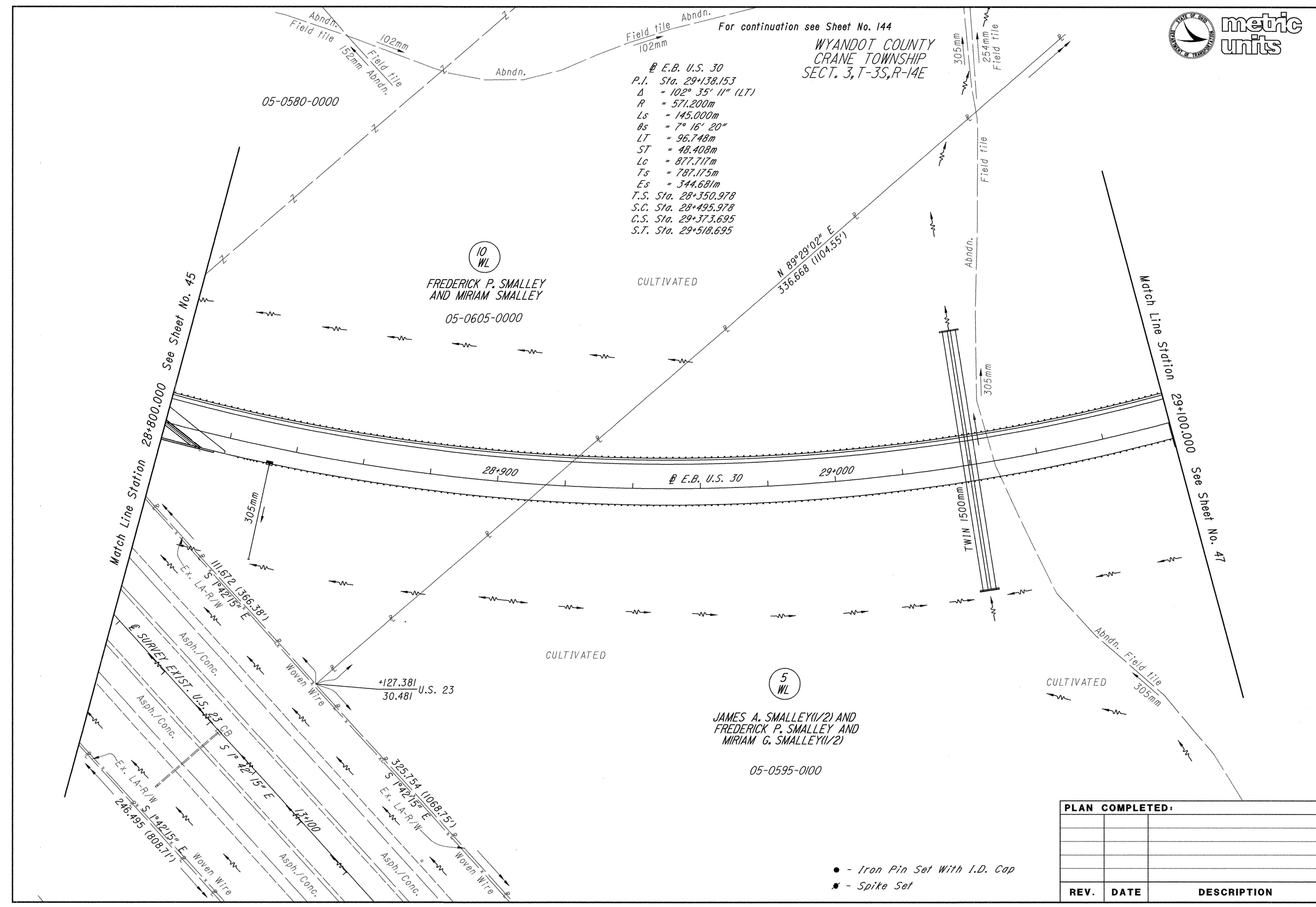

PLAN COMPLETED:		
REV.	DATE	DESCRIPTION

- - Iron Pin Set With I.D. Cap
- ✱ - Spike Set



WYANDOT COUNTY
CRANE TOWNSHIP
SECT. 3, T-3S, R-14E

For Continuation see Sheet No. 144

@ E.B. U.S. 30
P.I. Sta. 29+138.153
 $\Delta = 102^\circ 35' 11''$ (LT)
R = 571.200m
Ls = 145.000m
 $\theta_s = 7^\circ 16' 20''$
LT = 96.748m
ST = 48.408m
Lc = 877.717m
Ts = 787.175m
Es = 344.681m
T.S. Sta. 28+350.978
S.C. Sta. 28+495.978
C.S. Sta. 29+373.695
S.T. Sta. 29+518.695

10
WL
FREDERICK P. SMALLEY
AND MIRIAM SMALLEY
05-0605-0000

5
WL
JAMES A. SMALLEY(1/2) AND
FREDERICK P. SMALLEY AND
MIRIAM G. SMALLEY(1/2)
05-0595-0100

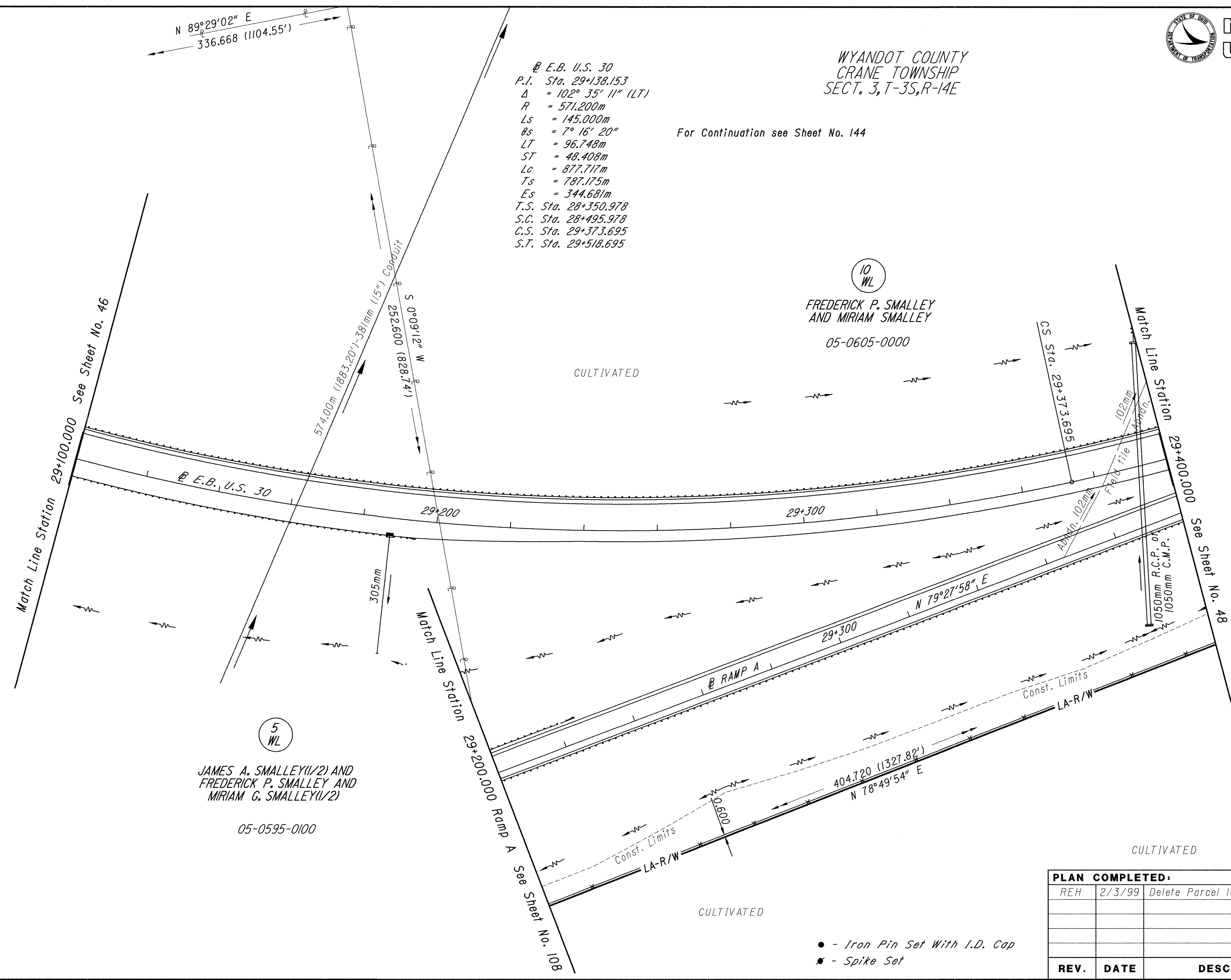

PLAN COMPLETED:		
REH	2/3/99	Delete Parcel 10X3
REV.	DATE	DESCRIPTION

- - Iron Pin Set With I.D. Cap
- ★ - Spike Set



@ E.B. U.S. 30
 P.I. Sta. 29+138.153
 $\Delta = 102^\circ 35' 11''$ (LT)
 R = 571.200m
 Ls = 145.000m
 Bs = $7^\circ 16' 20''$
 LT = 96.748m
 ST = 48.408m
 Lc = 877.717m
 Ts = 787.175m
 Es = 344.681m
 T.S. Sta. 28+350.978
 S.C. Sta. 28+495.978
 C.S. Sta. 29+373.695
 S.T. Sta. 29+518.695

WYANDOT COUNTY
 CRANE TOWNSHIP
 SECT. 3, T-3S, R-14E

For Continuation See Sheet No. 144

10 WL

FREDERICK P. SMALLEY
AND MIRIAM SMALLEY

05-0590-0000

WYANDOT COUNTY
 CRANE TOWNSHIP
 SECT. 2, T-3S, R-14E

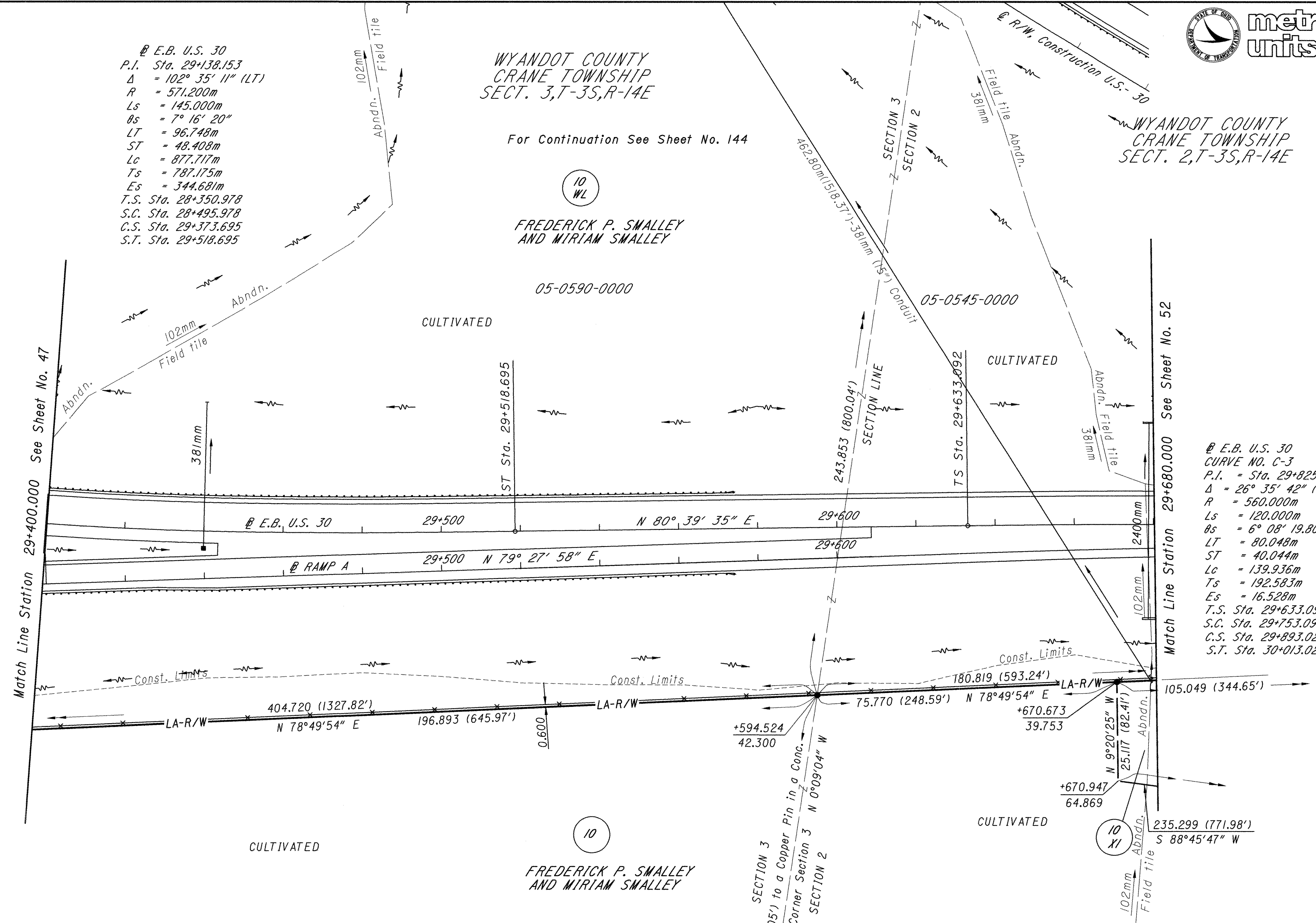

@ E.B. U.S. 30
 CURVE NO. C-3
 P.I. = Sta. 29+825.675
 $\Delta = 26^\circ 35' 42''$ (RT)
 R = 560.000m
 Ls = 120.000m
 Bs = $6^\circ 08' 19.80''$
 LT = 80.048m
 ST = 40.044m
 Lc = 139.936m
 Ts = 192.583m
 Es = 16.528m
 T.S. Sta. 29+633.092
 S.C. Sta. 29+753.092
 C.S. Sta. 29+893.028
 S.T. Sta. 30+013.028

FREDERICK P. SMALLEY
AND MIRIAM SMALLEY

05-0590-0000

For Continuation See
Property Map Sheet
No. 9

- - Iron Pin Set With I.D. Cap
- * - Spike Set

PLAN COMPLETED:		
REV.	DATE	DESCRIPTION
REH	2/3/99	Delete Parcel 10X3

FEDERAL PROJECT NO. F 49(68)

STATE JOB NO. 017600

RIGHT OF WAY PLAN - E.B. U.S. 30

STA. 29+400.000 TO 29+680.000

WYA / CRA -30-28.009 / 0.000

48 / 146

2018
2116



SCALE IN METERS
1:500

FEDERAL PROJECT NO.
F 49(68)

STATE JOB NO.
017600

RIGHT OF WAY PLAN - W.B. U.S. 30
STA. 28+680.000 TO 28+980.000

WYA / CRA -30-28.009 / 0.000

49 / 146

2019
2116

LA Limits shall be removed & existing R/W to remain from Sta. 13+663.659, 95 meters Rt. U.S. 23 to Sta. 13+655.368, 167.879 meters Rt. U.S. 23 to Sta. 13+626.417, 167.310 meters Rt. U.S. 23 to Sta. 13+623.441, 117.641 meters Rt. U.S. 23. The existing LA Limits along U.S. 23 shall be extended from Sta. 13+663.659, 95 meters Rt. U.S. 23 to Sta. 13+623.441, 117.641 meters Rt. U.S. 23.

WYANDOT COUNTY
CRANE TOWNSHIP
SECT. 3, T-3S, R-14E

@ W.B. U.S. 30
P.I. Sta. 28+788.931
 $\Delta = 58^{\circ} 47' 45''$ (LT)
R = 560.000m
Lsl = 120.000m
bsl = 6^{\circ} 08' 20''
LT = 80.048m
ST = 40.044m
Lc = 454.662m
Ts = 376.098m
Es = 83.998m
T.S. Sta. 28+412.833
S.C. Sta. 28+532.833
C.S. Sta. 28+987.495
S.T. Sta. 29+107.495

@ RAMP B
P.I. Sta. 29+169.182
 $\Delta = 142^{\circ} 30' 25''$ (RT)
R = 305.000m
Ls = 82.000m
bs = 7^{\circ} 42' 07''
LT = 54.719m
ST = 27.380m
Lc = 676.601m
Ts = 942.359m
Es = 646.882m
T.S. Sta. 28+226.822
S.C. Sta. 28+308.822
C.S. Sta. 28+985.423
S.T. Sta. 29+067.423

- - Iron Pin Set With I.D. Cap
- ★ - Spike Set

PLAN COMPLETED:		
REH	7/21/99	Name Change-Parcel 9
REV.	DATE	DESCRIPTION

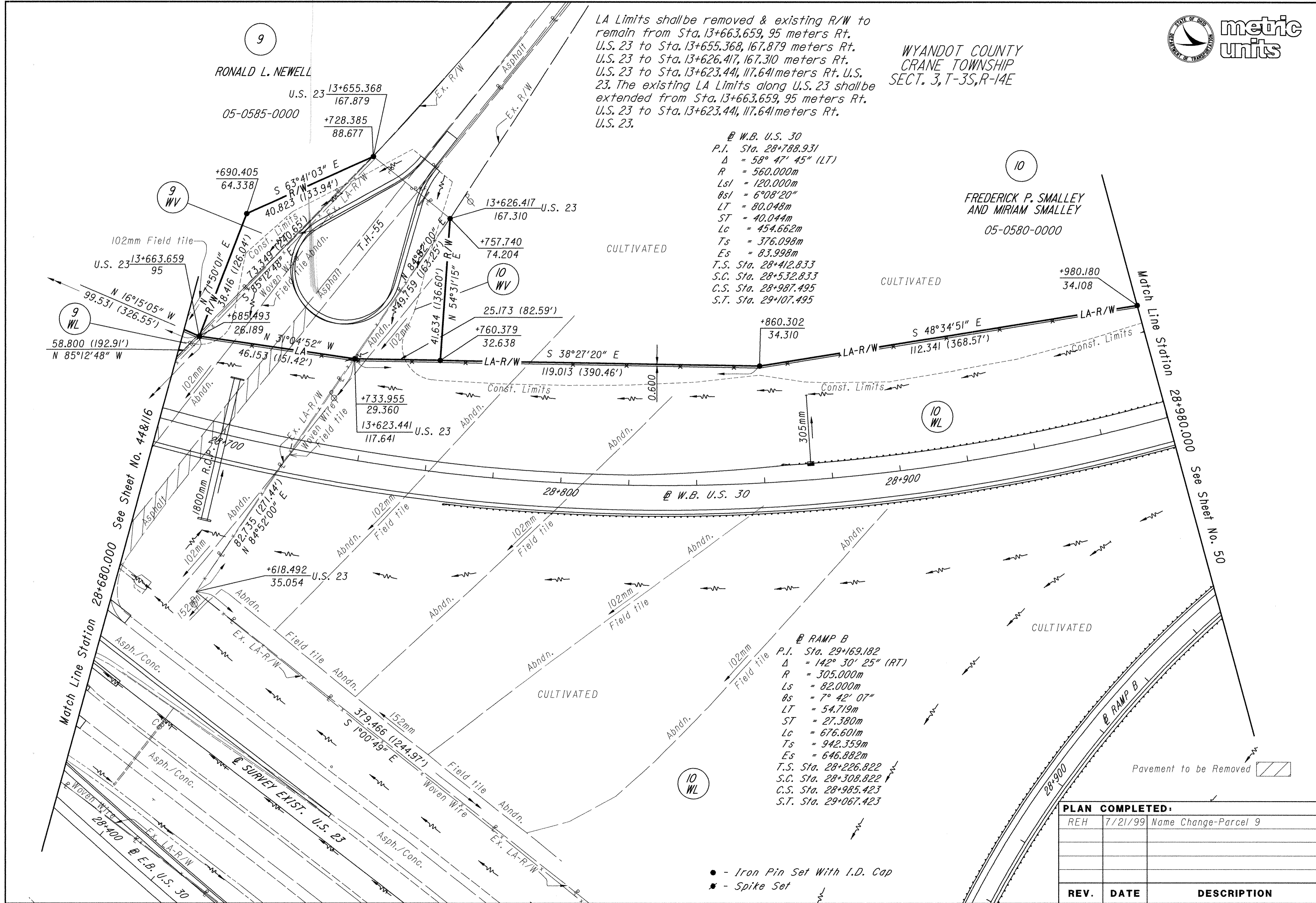

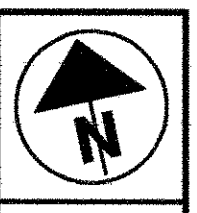

SCALE IN METERS
1:500

FEDERAL PROJECT NO.
F 49(68)

STATE JOB NO.
017600

RIGHT OF WAY PLAN - W.B. U.S. 30
STA. 28+980.000 TO 29+193.960

WYA / CRA - 30-28.009 / 0.000

50 / 146

2020
2116

@ W.B. U.S. 30
P.I. Sta. 28+788.931
 $\Delta = 58^\circ 47' 45''$ (LT)
R = 560.000m
Lsl = 120.000m
 $\theta_{sl} = 6^\circ 08' 20''$
LT = 80.048m
ST = 40.044m
Lc = 454.662m
Ts = 376.098m
Es = 83.998m
T.S. Sta. 28+412.833
S.C. Sta. 28+532.833
C.S. Sta. 28+987.495
S.T. Sta. 29+107.495

@ RAMP B
P.I. Sta. 29+169.182
 $D = 142^\circ 30' 25''$ (RT)
R = 305.000m
Ls = 82.000m
 $\theta_s = 7^\circ 42' 07''$
LT = 54.719m
ST = 27.380m
Lc = 676.601m
Ts = 942.359m
Es = 646.882m
T.S. Sta. 28+226.822
S.C. Sta. 28+308.822
C.S. Sta. 28+985.423
S.T. Sta. 29+067.423

@ RAMP B
P.I. Sta. 29+213.330
 $\Delta = 7^\circ 10' 10''$ (RT)
R = 1,250.000m
T = 78.310m
L = 156.416m
E = 2.451m
P.C. Sta. 29+135.020
P.T. Sta. 29+291.436

FREDERICK P. SMALLEY
AND MIRIAM SMALLEY

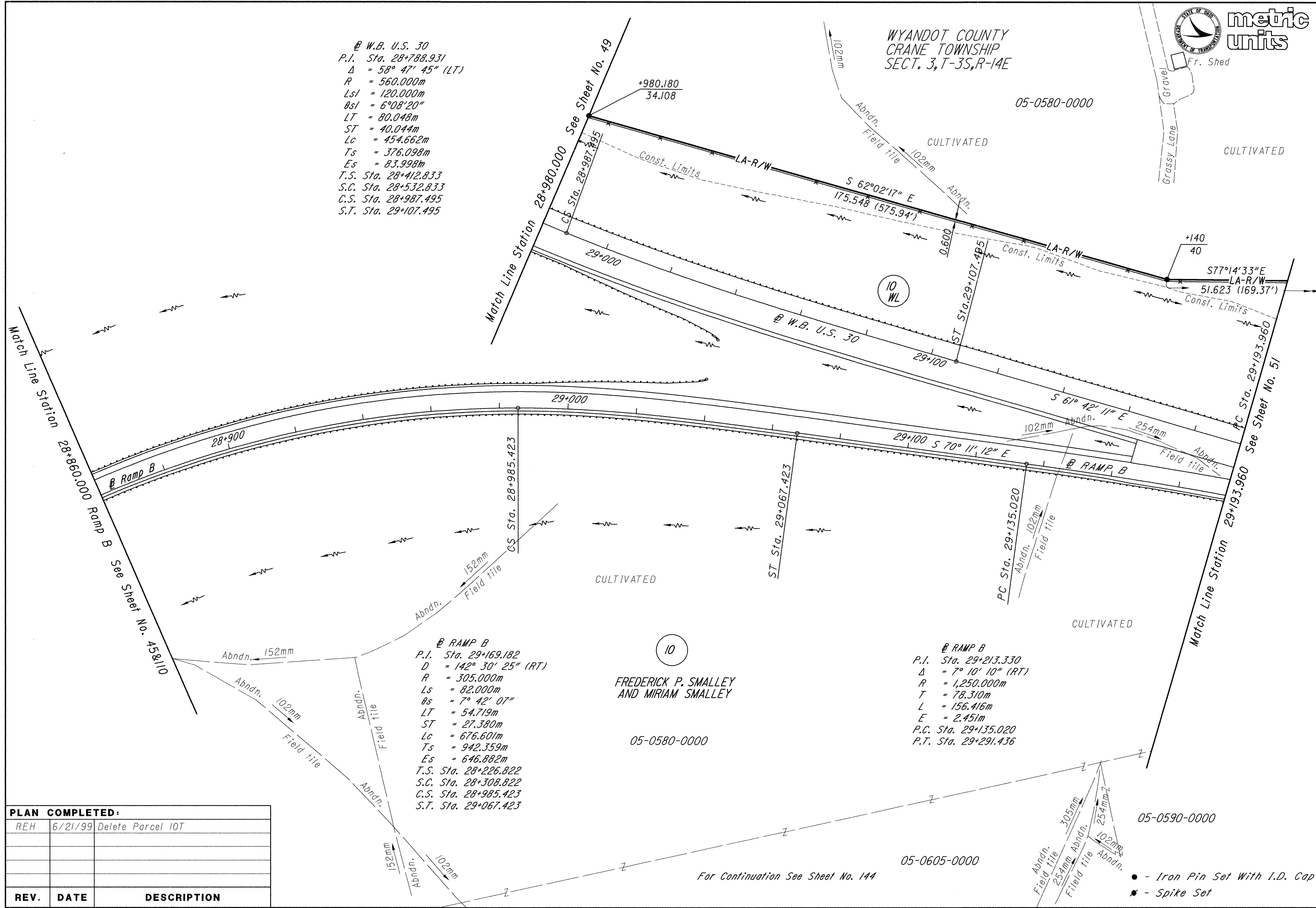

PLAN COMPLETED:		
REV.	DATE	DESCRIPTION
REH	6/21/99	Delete Parcel 10T

For Continuation See Sheet No. 144

- - Iron Pin Set With I.D. Cap
- ✱ - Spike Set

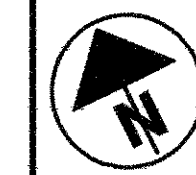

WYANDOT COUNTY
CRANE TOWNSHIP
SECT. 3, T-3S, R-14E

FREDERICK P. SMALLEY
AND MIRIAM SMALLEY
05-0580-0000

Q US-30
P.I. Sta. 30+333.210
Δ = 30° 00' 42" (LT)
R = 4,250.000m
T = 1,139.250m
L = 2,226.164m
E = 150.044m
P.C. Sta. 29+193.960
P.T. Sta. 31+420.124

Q RAMP B
P.I. Sta. 29+213.330
Δ = 7° 10' 10" (RT)
R = 1,250.000m
T = 78.310m
L = 156.416m
E = 2.451m
P.C. Sta. 29+135.020
P.T. Sta. 29+291.436

FREDERICK P. SMALLEY
AND MIRIAM SMALLEY
05-0590-0000
For Continuation See Sheet No. 144

WYANDOT COUNTY
CRANE TOWNSHIP
SECT. 3, T-3S, R-14E

PLAN COMPLETED:		
REH	2/3/99	Revise Parcel 10X
REV.	DATE	DESCRIPTION

- - Iron Pin Set With I.D. Cap
- ★ - Spike Set

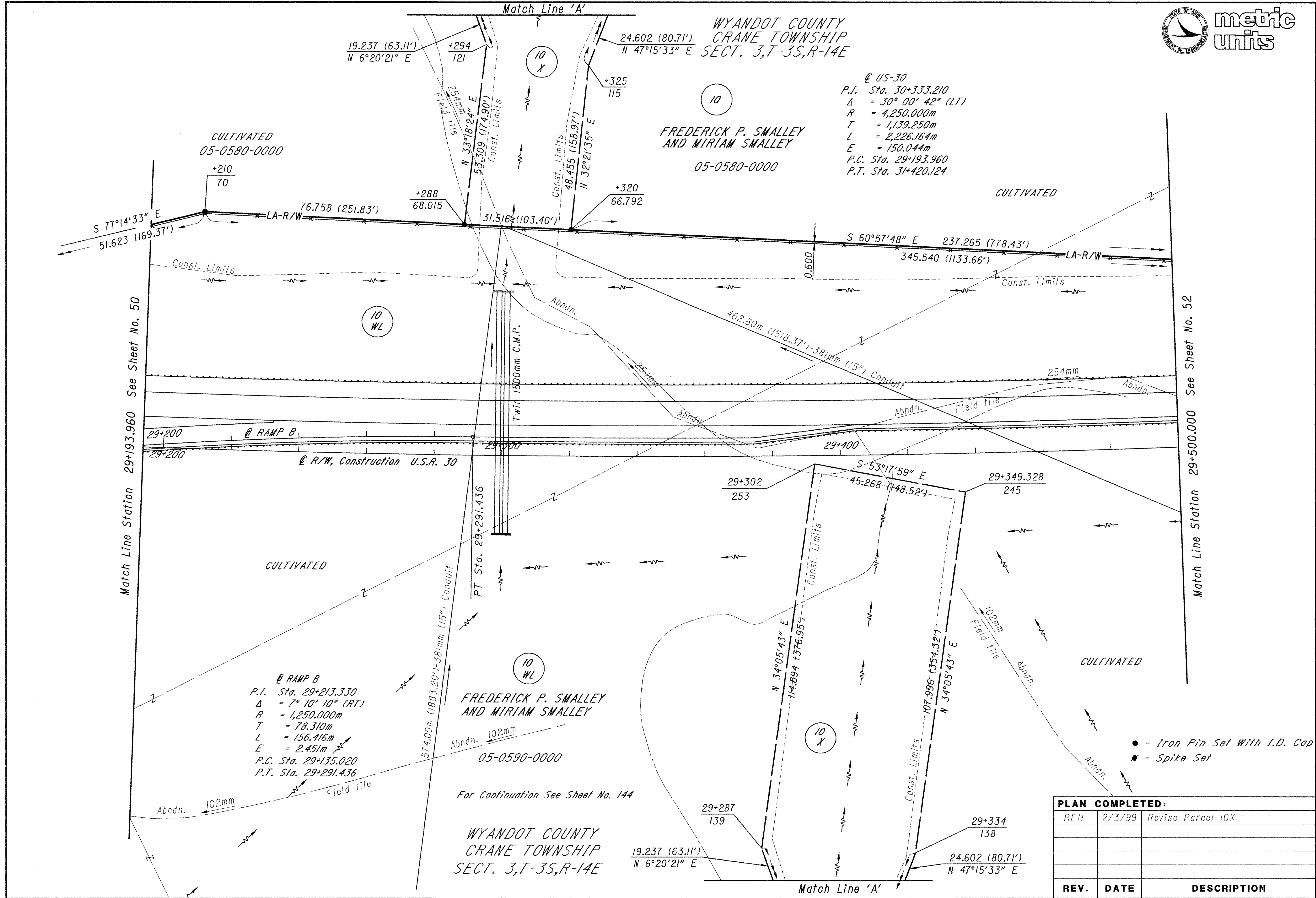

Match Line Station 29+193.960 See Sheet No. 50

Match Line Station 29+500.000 See Sheet No. 52

FEDERAL PROJECT NO. F 49(68)

STATE JOB NO. 017600

RIGHT OF WAY PLAN
STA. 29+193.960 TO 29+500.000

WYA / CRA -30-28.009 / 0.000

51 / 146

2021
2116

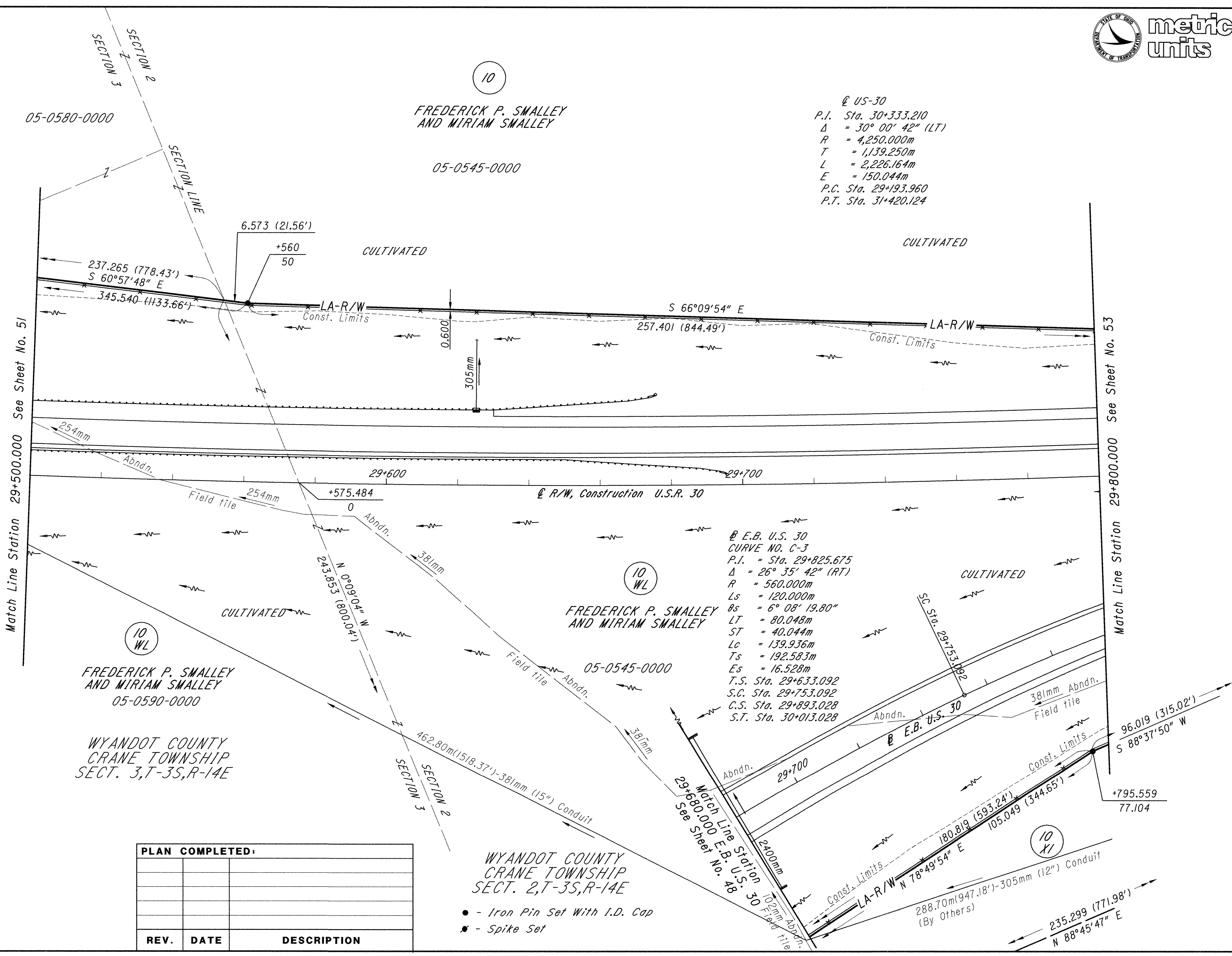
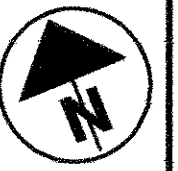

10

FREDERICK P. SMALLEY
AND MIRIAM SMALLEY

05-0545-0000

Q US-30
P.I. Sta. 30+333.210
 $\Delta = 30^\circ 00' 42''$ (LT)
 $R = 4,250.000m$
 $T = 1,139.250m$
 $L = 2,226.164m$
 $E = 150.044m$
P.C. Sta. 29+193.960
P.T. Sta. 31+420.124

Q E.B. U.S. 30
CURVE NO. C-3
P.I. = Sta. 29+825.675
 $\Delta = 26^\circ 35' 42''$ (RT)
 $R = 560.000m$
 $Ls = 120.000m$
 $bs = 6^\circ 08' 19.80''$
 $LT = 80.048m$
 $ST = 40.044m$
 $Lc = 139.936m$
 $Ts = 192.583m$
 $Es = 16.528m$
T.S. Sta. 29+633.092
S.C. Sta. 29+753.092
C.S. Sta. 29+893.028
S.T. Sta. 30+013.028

10 WL

FREDERICK P. SMALLEY
AND MIRIAM SMALLEY

05-0545-0000

FREDERICK P. SMALLEY
AND MIRIAM SMALLEY
05-0590-0000

WYANDOT COUNTY
CRANE TOWNSHIP
SECT. 3, T-3S, R-14E

WYANDOT COUNTY
CRANE TOWNSHIP
SECT. 2, T-3S, R-14E

- - Iron Pin Set With I.D. Cap
- ✱ - Spike Set

PLAN COMPLETED:		
REV.	DATE	DESCRIPTION



SCALE IN METERS
1:500

@ E.B. U.S. 30
 CURVE NO. C-3
 P.I. = Sta. 29+825.675
 $\Delta = 26^{\circ} 35' 42''$ (RT)
 R = 560.000m
 Ls = 120.000m
 Os = $6^{\circ} 08' 19.80''$
 LT = 80.048m
 ST = 40.044m
 Lc = 139.936m
 Ts = 192.583m
 Es = 16.528m
 T.S. Sta. 29+633.092
 S.C. Sta. 29+753.092
 C.S. Sta. 29+893.028
 S.T. Sta. 30+013.028

10
 FREDERICK P. SMALLEY
 AND MIRIAM SMALLEY
 05-0545-0000

@ US-30
 P.I. = Sta. 30+333.210
 $\Delta = 30^{\circ} 00' 42''$ (LT)
 R = 4,250.000m
 T = 1,139.250m
 L = 2,226.164m
 E = 150.044m
 P.C. Sta. 29+193.960
 P.T. Sta. 31+420.124

10
 FREDERICK P. SMALLEY
 AND MIRIAM SMALLEY
 05-0545-0000

FEDERAL PROJECT NO. F 49(68)

STATE JOB NO. 017600

RIGHT OF WAY PLAN
STA. 29+800.000 TO 30+100.000

WYA/CRA-30-28.009/0.000

53/146

2023
2116

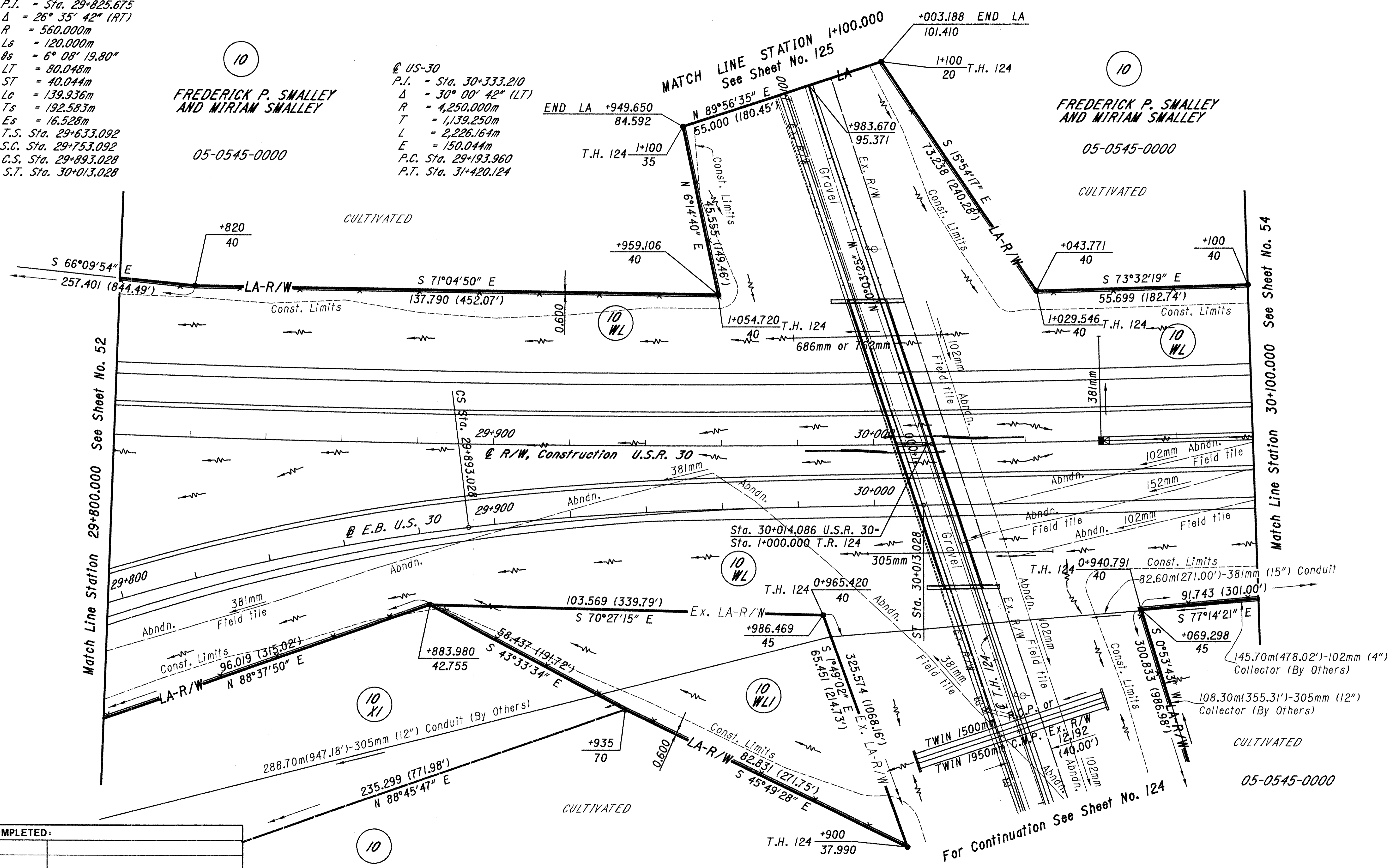

PLAN COMPLETED:

REV.	DATE	DESCRIPTION
1	5-23-02	Split Parcel 10XI Into 10XI & 10WLI

WYANDOT COUNTY
 CRANE TOWNSHIP
 SECT. 2, T-3S, R-14E

• - Iron Pin Set With I.D. Cap
 ✱ - Spike Set

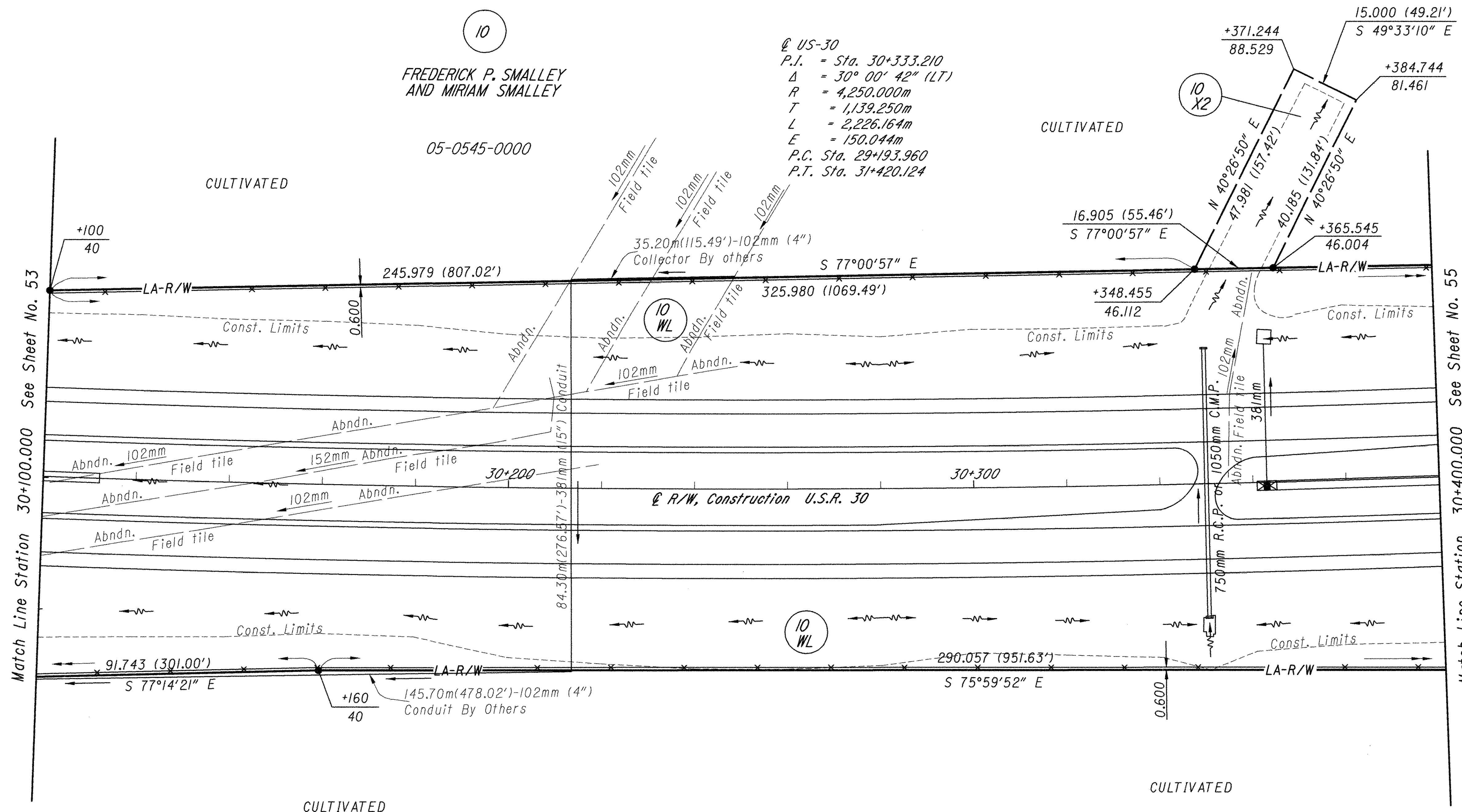
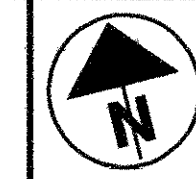

10
FREDERICK P. SMALLEY
AND MIRIAM SMALLEY
05-0545-0000

US-30
P.I. = Sta. 30+333.210
Δ = 30° 00' 42" (LT)
R = 4,250.000m
T = 1,139.250m
L = 2,226.164m
E = 150.044m
P.C. Sta. 29+193.960
P.T. Sta. 31+420.124

10
FREDERICK P. SMALLEY
AND MIRIAM SMALLEY
05-0545-0000

WYANDOT COUNTY
CRANE TOWNSHIP
SECT. 2, T-3S, R-14E

- - Iron Pin Set With I.D. Cap
- * - Spike Set

PLAN COMPLETED:		
REV.	DATE	DESCRIPTION

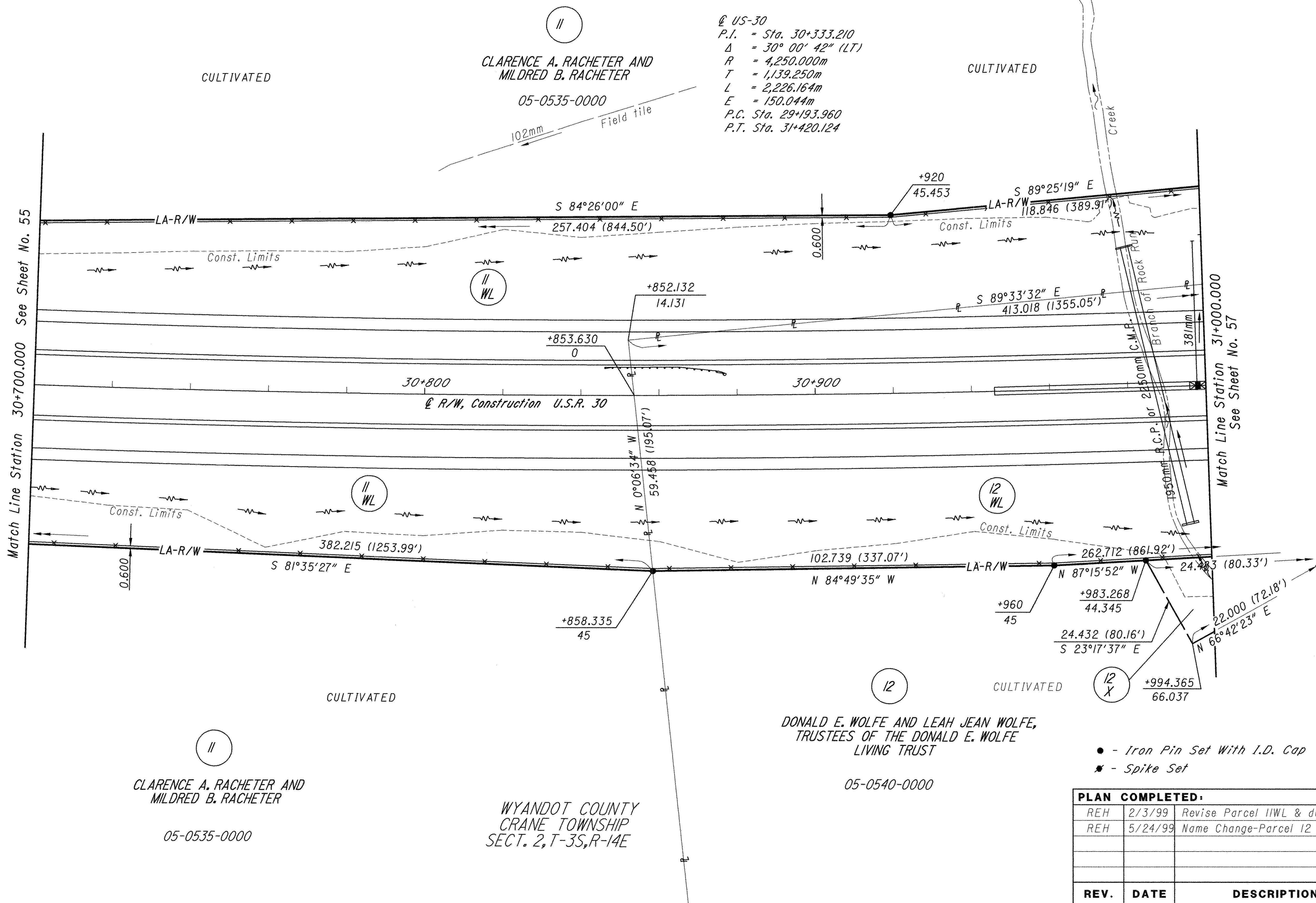

@ US-30
 P.I. = Sta. 30+333.210
 Δ = 30° 00' 42" (LT)
 R = 4,250.000m
 T = 1,139.250m
 L = 2,226.164m
 E = 150.044m
 P.C. Sta. 29+193.960
 P.T. Sta. 31+420.124

CLARENCE A. RACHETER AND
 MILDRED B. RACHETER
 05-0535-0000

CLARENCE A. RACHETER AND
 MILDRED B. RACHETER
 05-0535-0000

WYANDOT COUNTY
 CRANE TOWNSHIP
 SECT. 2, T-3S, R-14E

DONALD E. WOLFE AND LEAH JEAN WOLFE,
 TRUSTEES OF THE DONALD E. WOLFE
 LIVING TRUST
 05-0540-0000

- - Iron Pin Set With I.D. Cap
- * - Spike Set

PLAN COMPLETED:		
REH	2/3/99	Revise Parcel IWL & delete IIX
REH	5/24/99	Name Change-Parcel 12
REV.	DATE	DESCRIPTION



SCALE IN METERS
1:500

FEDERAL PROJECT NO.
F 49(68)

STATE JOB NO.
017600

RIGHT OF WAY PLAN
STA. 31+000.000 TO 31+300.000

WYA / CRA -30-28.009 / 0.000

57 / 146

2027
2116

CLARENCE A. RACHETER AND
MILDRED B. RACHETER
05-0535-0000

Q US-30
P.I. = Sta. 30+333.210
Δ = 30° 00' 42" (LT)
R = 4,250.000m
T = 1,139.250m
L = 2,226.164m
E = 150.044m
P.C. Sta. 29+193.960
P.T. Sta. 31+420.124

DONALD E. WOLFE AND LEAH JEAN WOLFE,
TRUSTEES OF THE DONALD E. WOLFE
LIVING TRUST
05-0540-0000

WYANDOT COUNTY
CRANE TOWNSHIP
SECT. 2, T-3S, R-14E

WYANDOT COUNTY
CRANE TOWNSHIP
SECT. 1, T-3S, R-14E

For Continuation See
Property Map Sheet
No. 9 or 10

- - Iron Pin Set With I.D. Cap
- * - Spike Set

PLAN COMPLETED:		
REH	2/3/99	Revise Parcel 11WL
REH	5/24/99	Name Change-Parcel 12
REV.	DATE	DESCRIPTION

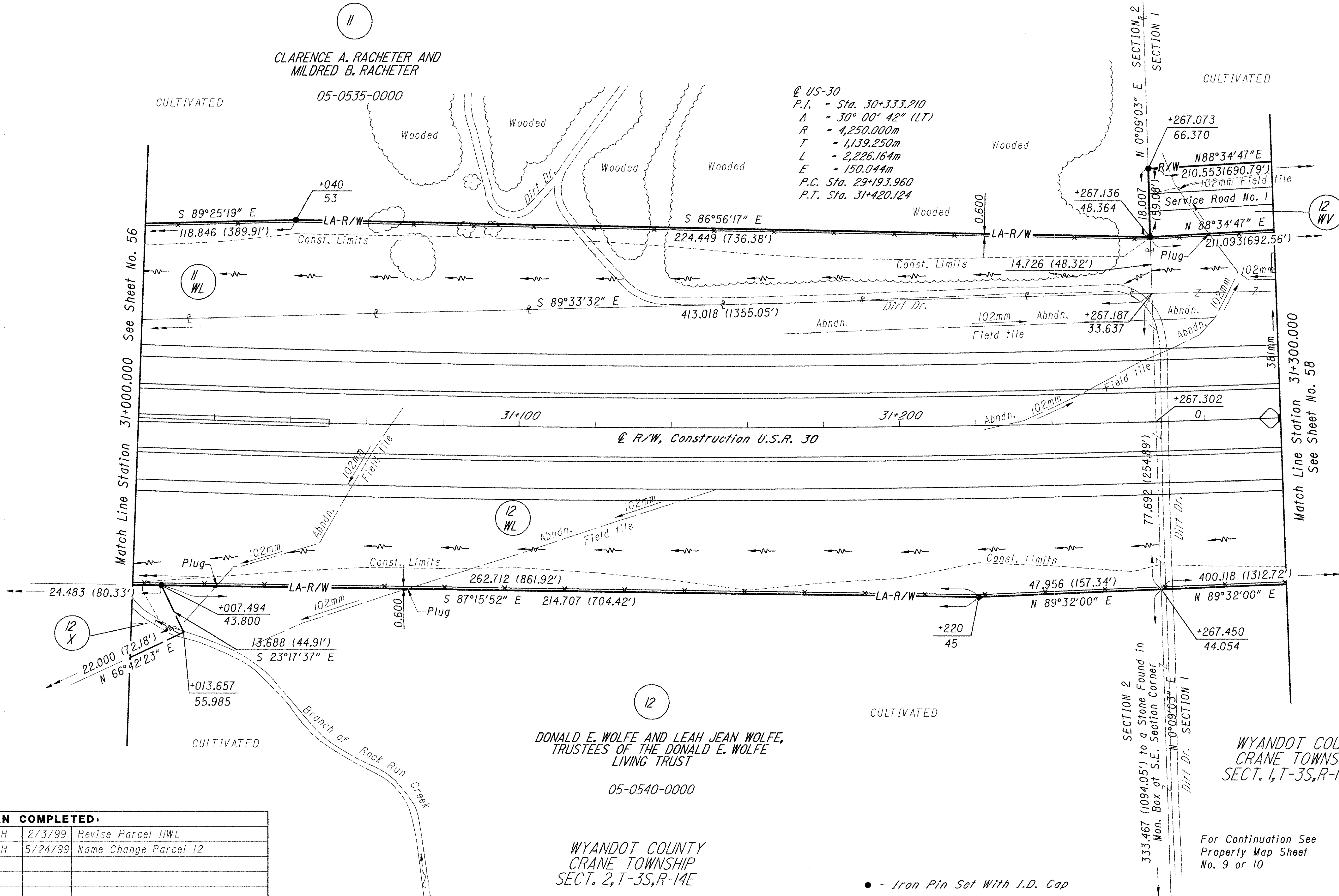



SCALE IN METERS
1:500

FEDERAL PROJECT NO.
F 49(68)

STATE JOB NO.
017600

RIGHT OF WAY PLAN
STA. 31+300.000 TO 31+600.000

WYA / CRA -30-28.009 / 0.000

58 / 146

2028
2116

Q US-30
P.I. = Sta. 30+333.210
Δ = 30° 00' 42" (LT)
R = 4,250.000m
T = 1,139.250m
L = 2,226.164m
E = 150.044m
P.C. Sta. 29+193.960
P.T. Sta. 31+420.124

12
DONALD E. WOLFE AND LEAH JEAN WOLFE,
TRUSTEES OF THE DONALD E. WOLFE
LIVING TRUST

05-0485-0000

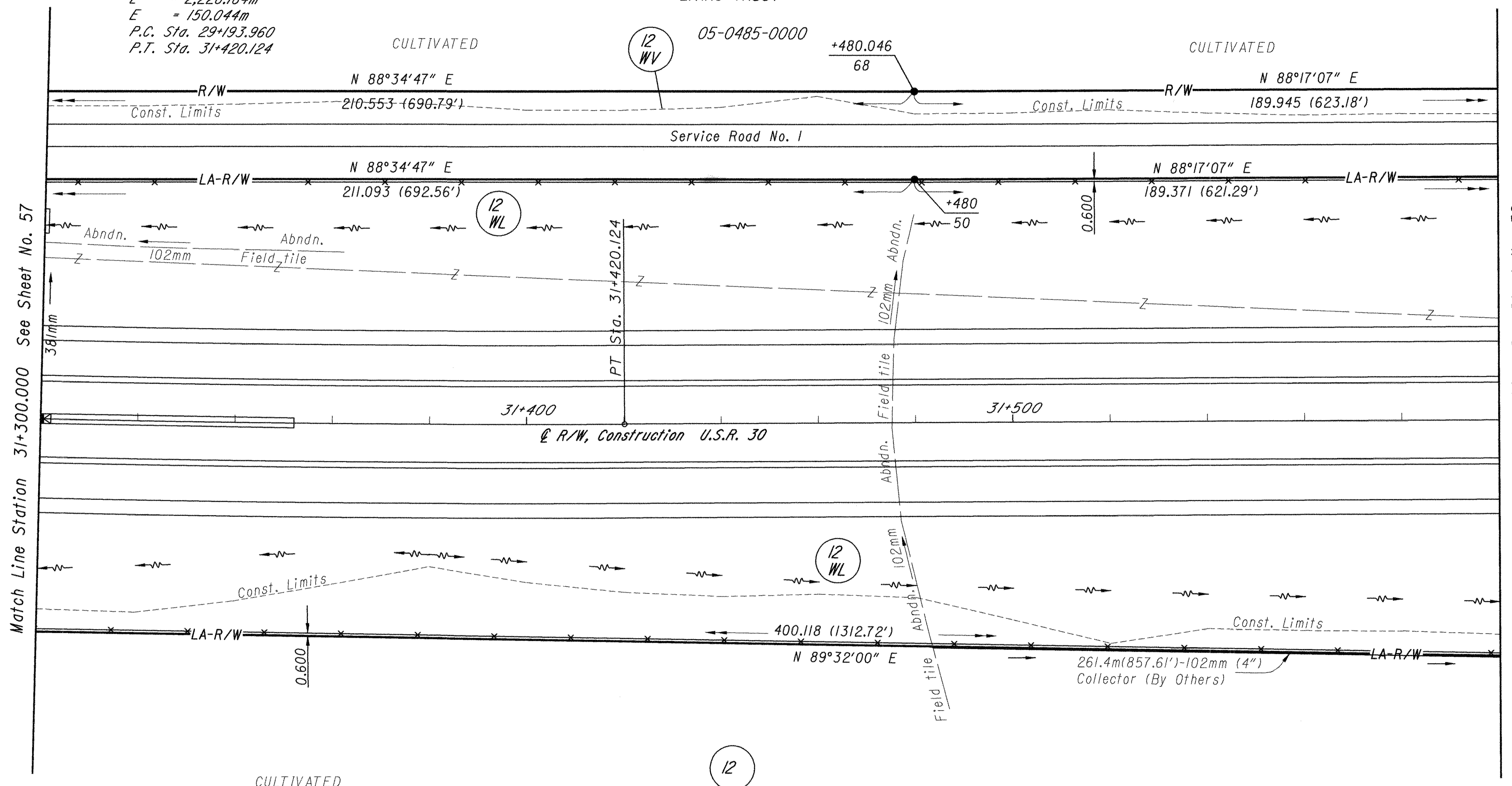

12
DONALD E. WOLFE AND LEAH JEAN WOLFE,
TRUSTEES OF THE DONALD E. WOLFE
LIVING TRUST

05-0480-0000

WYANDOT COUNTY
CRANE TOWNSHIP
SECT. 1, T-3S, R-14E

● - Iron Pin Set With I.D. Cap

PLAN COMPLETED:		
REH	5/24/99	Name Change-Parcel 12
REV.	DATE	DESCRIPTION



SCALE IN METERS
1:500

FEDERAL PROJECT NO.
F 49(68)

STATE JOB NO.
017600

RIGHT OF WAY PLAN
STA. 31+600.000 TO 31+900.000

WYA / CRA -30-28.009 / 0.000

59 / 146

2029
2116

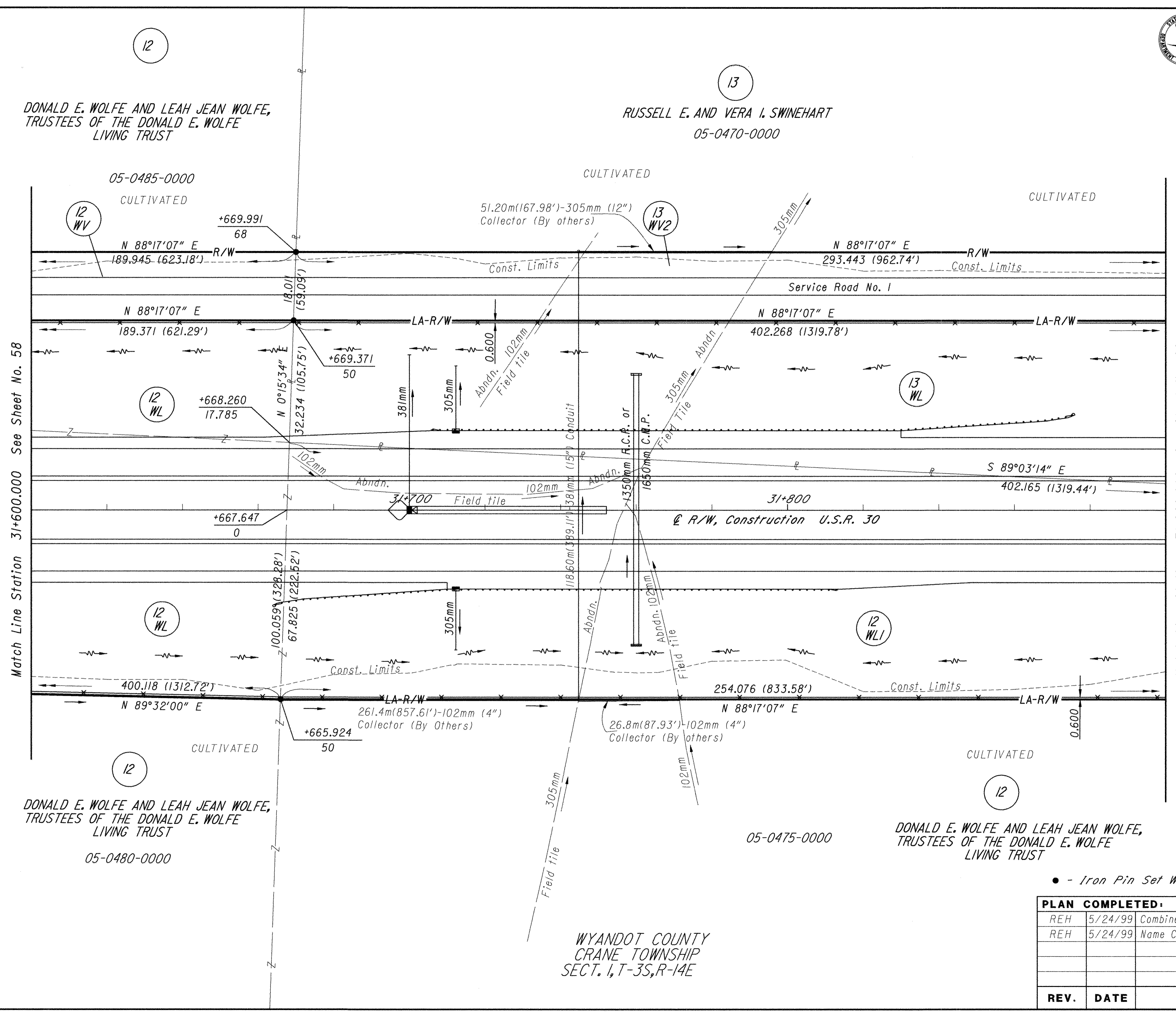

12
DONALD E. WOLFE AND LEAH JEAN WOLFE,
TRUSTEES OF THE DONALD E. WOLFE
LIVING TRUST

13
RUSSELL E. AND VERA I. SWINEHART
05-0470-0000

05-0485-0000
CULTIVATED
12 WV
+669.991
68
N 88°17'07" E
189.945 (623.18') R/W
Const. Limits
51.20m(167.98')-305mm (12")
Collector (By others)
13 WV2
N 88°17'07" E
293.443 (962.74') R/W
Const. Limits
Service Road No. 1
N 88°17'07" E
189.371 (621.29') LA-R/W
+669.371
50
N 0°15'34" E
32.234 (105.75')
381mm
305mm
Abndn. 0.600
102mm
Field tile
305mm
Abndn.
305mm
Field tile
305mm
Abndn.
13 WL
+668.260
17.785
102mm
Abndn.
31+700
Field tile
102mm
Abndn.
1350mm R.C.P. or
1650mm C.M.P.
305mm
Field tile
305mm
Abndn.
S 89°03'14" E
402.165 (1319.44')
31+800
R/W, Construction U.S.R. 30
+667.647
0
100.059 (328.28')
67.825 (222.52')
305mm
Abndn.
102mm
Field tile
102mm
Abndn.
12 WLI
400.118 (1312.72')
N 89°32'00" E
Const. Limits
254.076 (833.58')
LA-R/W
Const. Limits
261.4m(857.61')-102mm (4")
Collector (By Others)
+665.924
50
N 88°17'07" E
26.8m(87.93')-102mm (4")
Collector (By others)
0.600
CULTIVATED
12
CULTIVATED
12

12
DONALD E. WOLFE AND LEAH JEAN WOLFE,
TRUSTEES OF THE DONALD E. WOLFE
LIVING TRUST
05-0480-0000

05-0475-0000
DONALD E. WOLFE AND LEAH JEAN WOLFE,
TRUSTEES OF THE DONALD E. WOLFE
LIVING TRUST

WYANDOT COUNTY
CRANE TOWNSHIP
SECT. 1, T-3S, R-14E

● - Iron Pin Set With I.D. Cap

PLAN COMPLETED:		
REH	5/24/99	Combine Parcel 14 with Parcel 12
REH	5/24/99	Name Change-Parcel 12
REV.	DATE	DESCRIPTION

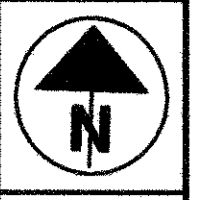

SCALE IN METERS
1:500

FEDERAL PROJECT NO.
F 49(68)

STATE JOB NO.
017600

RIGHT OF WAY PLAN
STA. 31+900.000 TO 32+200.000

WYA / CRA-30-28.009 / 0.000

60 / 146

2030
2116

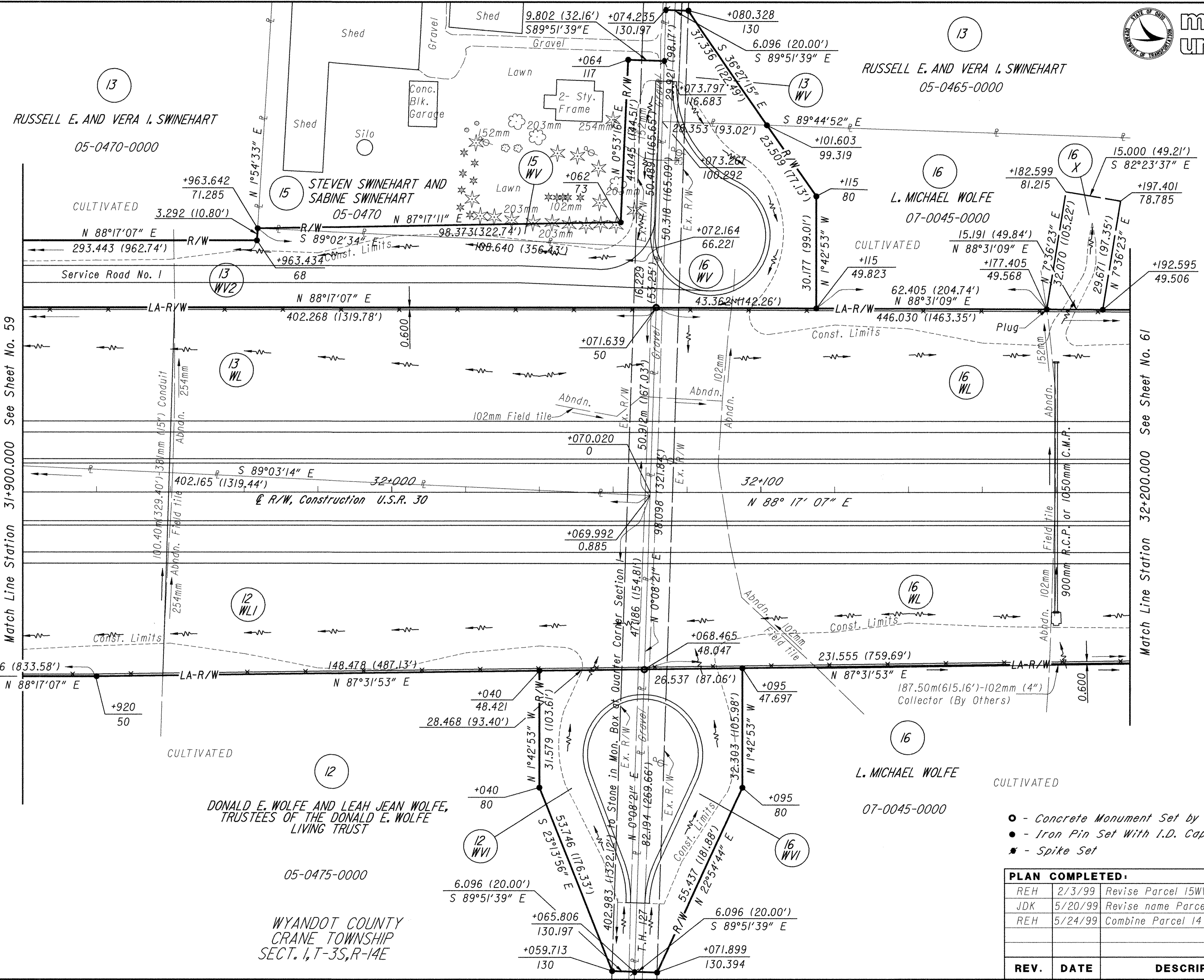

- - Concrete Monument Set by Contractor
- - Iron Pin Set With I.D. Cap
- ★ - Spike Set

PLAN COMPLETED:		
REH	2/3/99	Revise Parcel 15WV
JDK	5/20/99	Revise name Parcel 13
REH	5/24/99	Combine Parcel 14 with Parcel 12
REV.	DATE	DESCRIPTION

Match Line Station 31+900.000 See Sheet No. 59

Match Line Station 32+200.000 See Sheet No. 61

RUSSELL E. AND VERA I. SWINEHART
05-0470-0000

STEVEN SWINEHART AND SABINE SWINEHART
05-0470

L. MICHAEL WOLFE
07-0045-0000

DONALD E. WOLFE AND LEAH JEAN WOLFE,
TRUSTEES OF THE DONALD E. WOLFE
LIVING TRUST

05-0475-0000

WYANDOT COUNTY
CRANE TOWNSHIP
SECT. 1, T-3S, R-14E

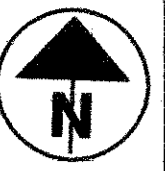

SCALE IN METERS
1:500

FEDERAL PROJECT NO.
F 49(68)

STATE JOB NO.
017600

RIGHT OF WAY PLAN
STA. 32+200.000 TO 32+500.000

WYA / CRA - 30-28.009 / 0.000

61 / 146

2031
2116

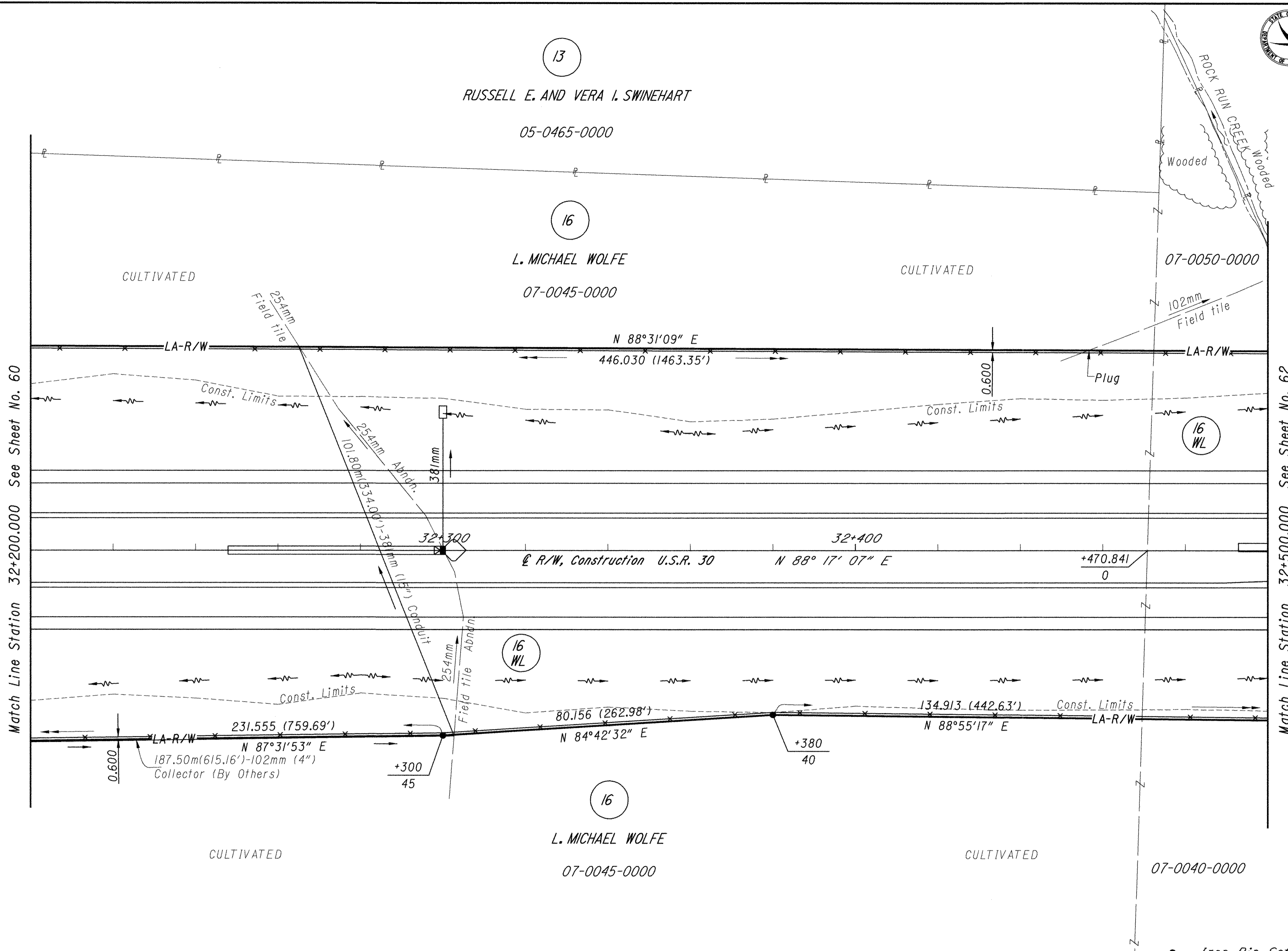

● - Iron Pin Set With I.D. Cap

WYANDOT COUNTY
CRANE TOWNSHIP
SECT. 1, T-3S, R-14E

PLAN COMPLETED:		
JDK	5/20/99	Revised name Parcel 13
REV.	DATE	DESCRIPTION

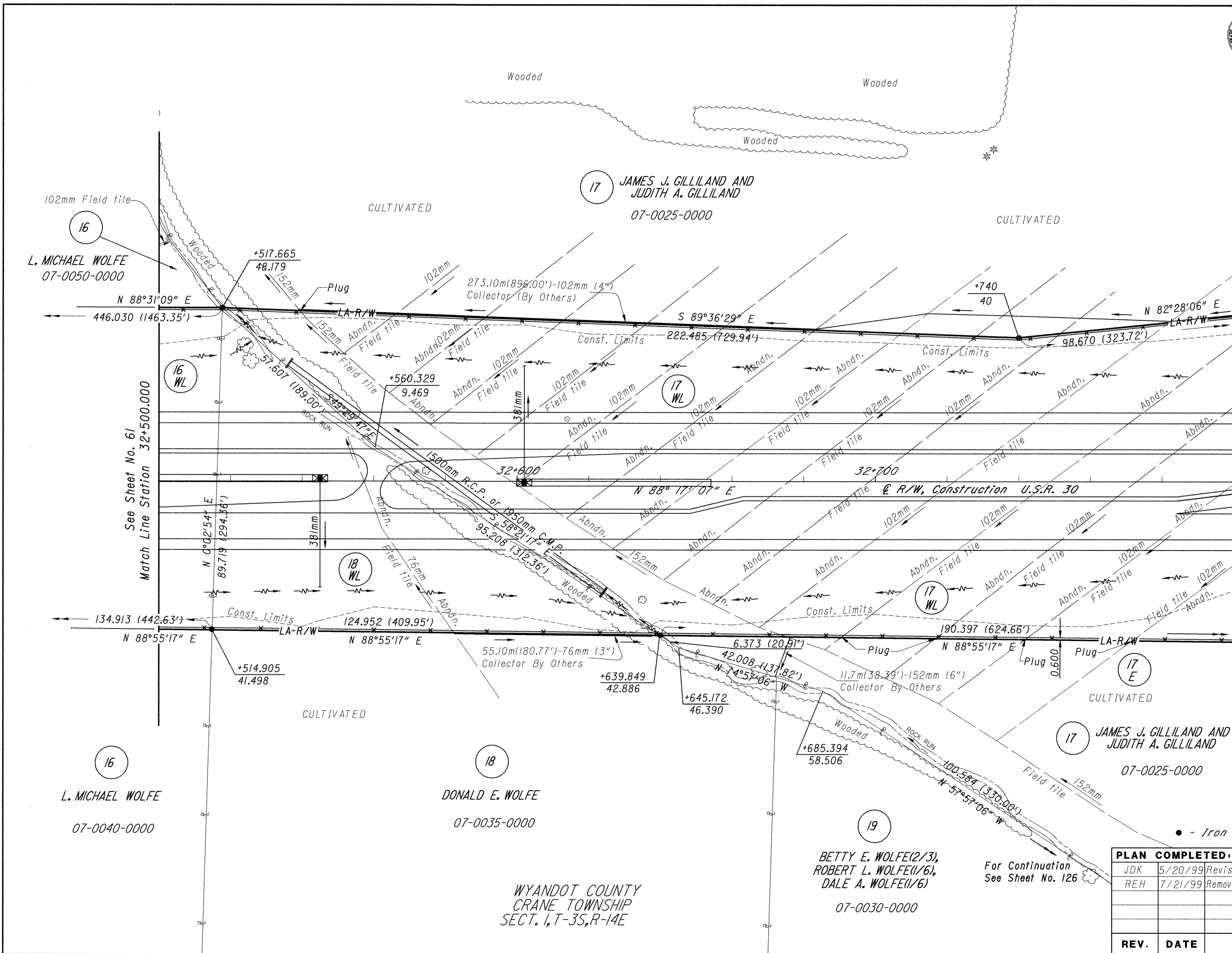

Match Line Station 32+500.000 See Sheet No. 61

Match Line Station 32+800.000 See Sheet No. 63

● - Iron Pin Set With I.D. Cap

For Continuation
See Sheet No. 126

PLAN COMPLETED:		
JDK	5/20/99	Revised name Parcel 17
REH	7/21/99	Remove "Landlocked"-Change 17LL to 17E
REV.	DATE	DESCRIPTION

WYANDOT COUNTY
CRANE TOWNSHIP
SECT. 1, T-3S, R-14E



SCALE IN METERS
1:500

FEDERAL PROJECT NO.
F 49(68)

STATE JOB NO.
017600

RIGHT OF WAY PLAN
STA. 32+800.000 TO 33+100.000

WYA / CRA -30-28.009 / 0.000

63 / 146

2033
2116

For Continuation See Sheet No. 127

20

RUSSELL E. SWINEHART AND
VERA I. SWINEHART

02-0800-0000

JAMES J. GILLILAND AND
JUDITH A. GILLILAND

07-0025-0000

CULTIVATED

CULTIVATED

CULTIVATED

273.10m(896.00')-102mm (4")
Collector (By Others)
N 82°28'06" E
98.670 (323.72')
Abdn. Const. Limits
+838.162
50

20 WL

45.8m(150.26')-102mm (4")
Collector (By Others)
N 1°38'55" W
168.819 (553.87')
+913.197
50

44.0m(144.36')-102mm (4")
Collector (By Others)
N 88°17'07" E
146.803 (481.64')
+060
50

252.779 (829.33')
N 87°22'08" E

See Sheet No. 62
Match Line Station 32+800.000

Match Line Station 33+100.000 See Sheet No. 64

190.397 (624.66')
S 88°55'17" W
+830.235
45
0+953.747
40
C.H. 128
Ex. R/W
12.192
(40.00')

17 E

07-0025-0000

WYANDOT COUNTY
CRANE TOWNSHIP
SECT. 1, T-3S, R-14E

JAMES J. GILLILAND AND
JUDITH A. GILLILAND

For Continuation See Sheet No. 126

JAMES J. GILLILAND AND
JUDITH A. GILLILAND

02-0795-0000

WYANDOT COUNTY
ANTRIM TOWNSHIP
SECT. 6, T-3S, R-15E

- - Iron Pin Set With I.D. Cap
- ✱ - Spike Set

PLAN COMPLETED:		
JDK	5/20/99	Revised name Parcel 17
REH	7/21/99	Remove "Landlocked"-Change 17LL to 17E
REV.	DATE	DESCRIPTION

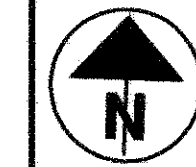

For Continuation See
Property Map Sheet
No. 10

21
MARYELLEN RULE
02-0790-0000

20
RUSSELL E. SWINEHART AND
VERA I. SWINEHART
CULTIVATED
02-0800-0000

CULTIVATED

21
E
CULTIVATED

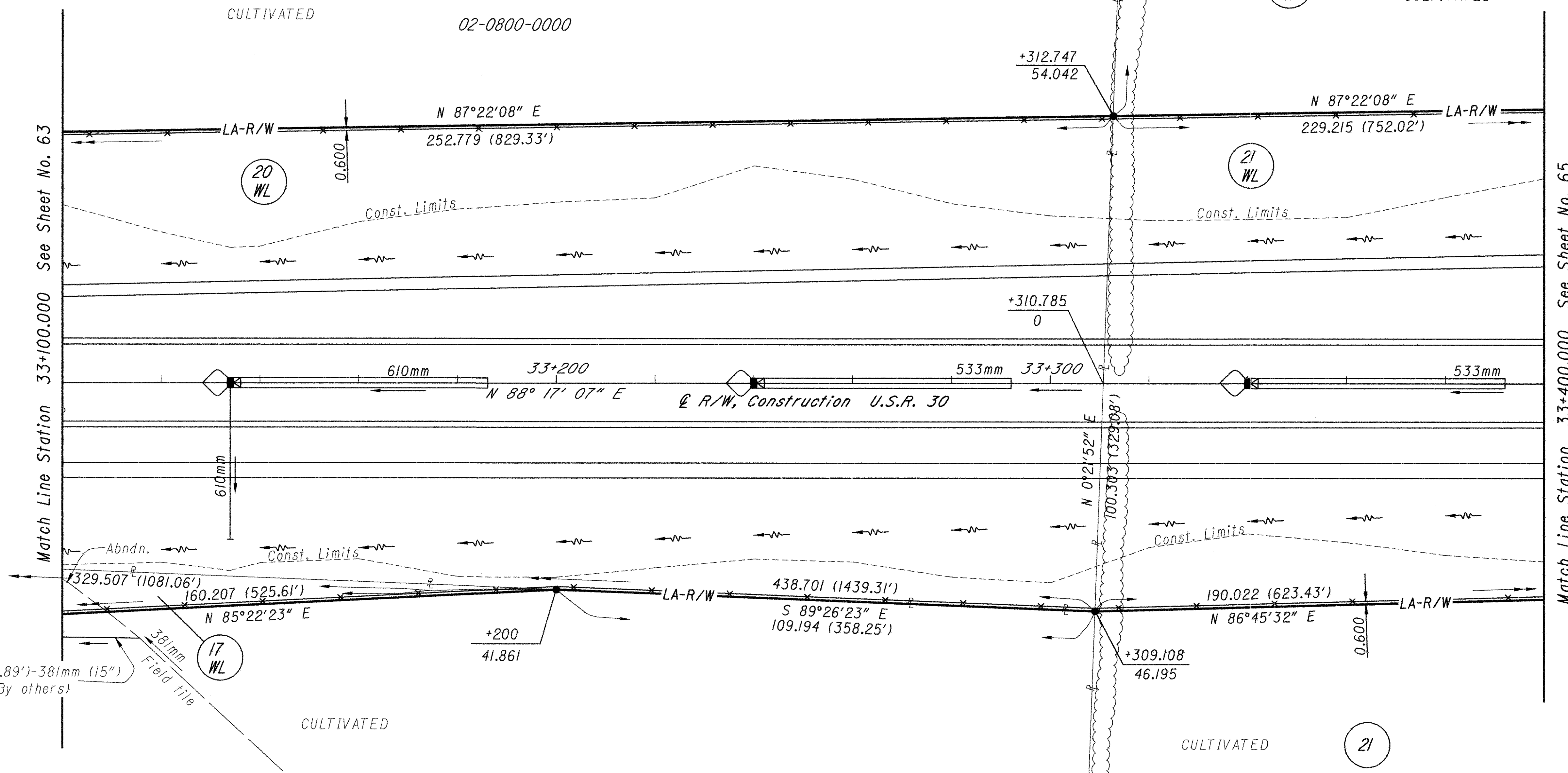

103.6m(339.89')-381mm (15")
Collector (By others)

CULTIVATED

CULTIVATED

21
MARYELLEN RULE
02-0790-0000

17
JAMES J. GILLILAND AND
JUDITH A. GILLILAND
CULTIVATED
02-0795-0000

WYANDOT COUNTY
ANTRIM TOWNSHIP
SECT. 6, T-3S, R-15E

● - Iron Pin Set With I.D. Cap

PLAN COMPLETED:		
REH	4/12/99	Change Parcel 21LL to 21E
JDK	5/20/99	Revised name Parcel 17
REV.	DATE	DESCRIPTION

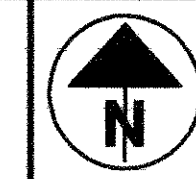

SCALE IN METERS
1:500

FEDERAL PROJECT NO.
F 49(68)

STATE JOB NO.
017600

RIGHT OF WAY PLAN
STA. 33+400.000 TO 33+700.000

WYA / CRA -30-28.009 / 0.000

65/146

2035
2116

@ RAMP F
 P.I. Sta. 33+450.022
 $\Delta = 1^{\circ} 11' 59''$ (RT)
 R = 4,324.261m
 T = 45.272m
 L = 90.541m
 E = 0.237m
 P.C. Sta. 33+404.750
 P.R.C. Sta. 33+495.291

21
 MARYELLEN RULE
 02-0790-0000

@ RAMP F
 P.I. Sta. 33+628.621
 $\Delta = 43^{\circ} 12' 07''$ (LT)
 R = 333.000m
 Ls2 = 90.000m
 Bs2 = 7^{\circ} 44' 34''
 LT2 = 60.057m
 ST2 = 30.052m
 Lc = 206.087m
 T1 = 133.330m
 T2 = 175.745m
 Es = 25.700m
 P.R.C. Sta. 33+495.291
 C.S. Sta. 33+701.379
 S.T. Sta. 33+791.379

@ US-30
 P.I. Sta. 33+480.414
 $\Delta = 2^{\circ} 07' 53''$ (RT)
 R = 4,250.000m
 T = 79.064m
 L = 158.109m
 E = 0.735m
 P.C. Sta. 33+401.350
 P.T. Sta. 33+559.459

21
 MARYELLEN RULE
 02-0790-0000

WYANDOT COUNTY
 ANTRIM TOWNSHIP
 SECT. 6, T-3S, R-15E

● - Iron Pin Set With I.D. Cap

PLAN COMPLETED:		
REH	4/12/99	Change Parcel 21LL to 21E
REV.	DATE	DESCRIPTION

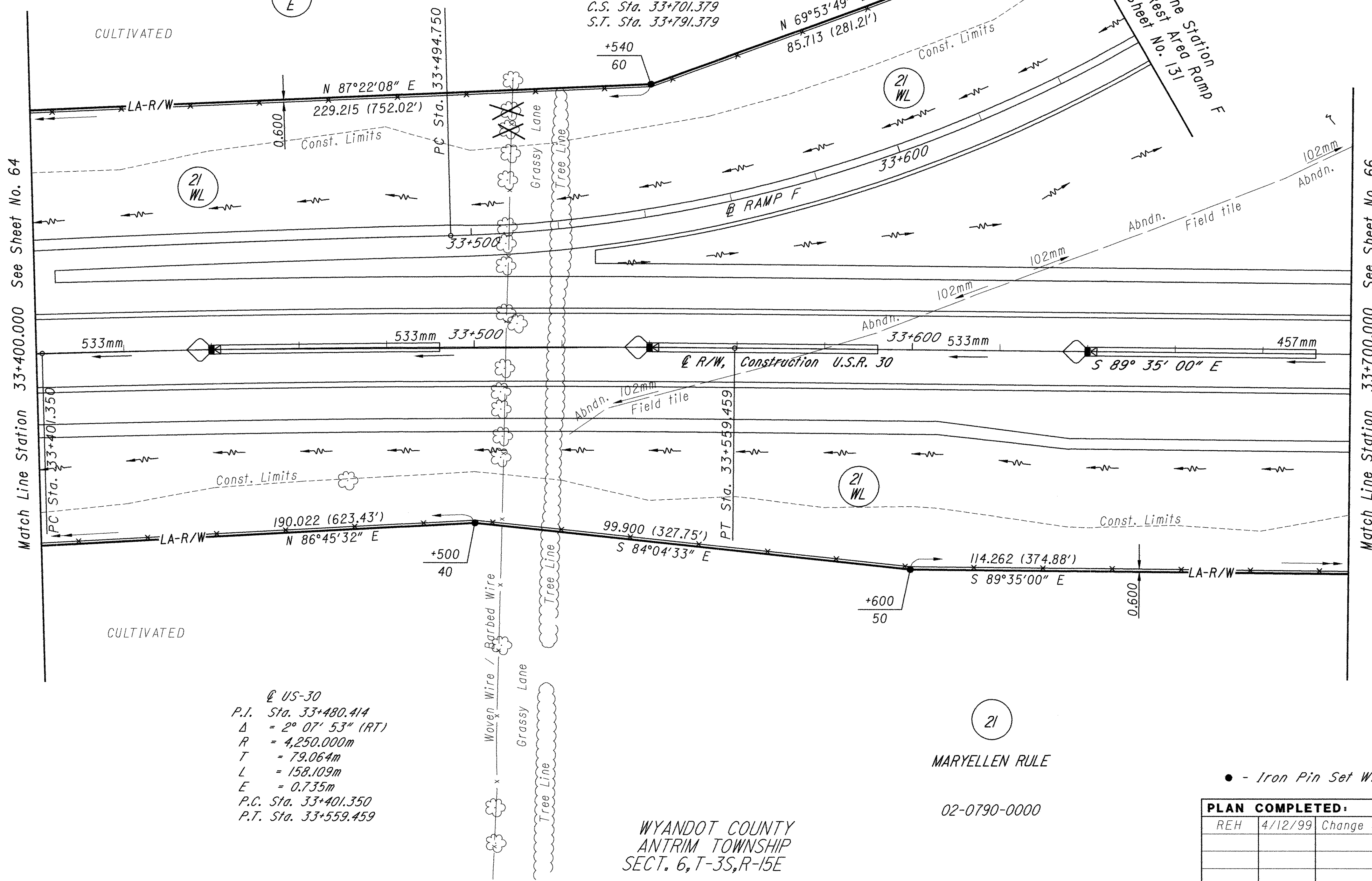



SCALE IN METERS
1:500

For W.B. Rest Area See Sheet No. 131

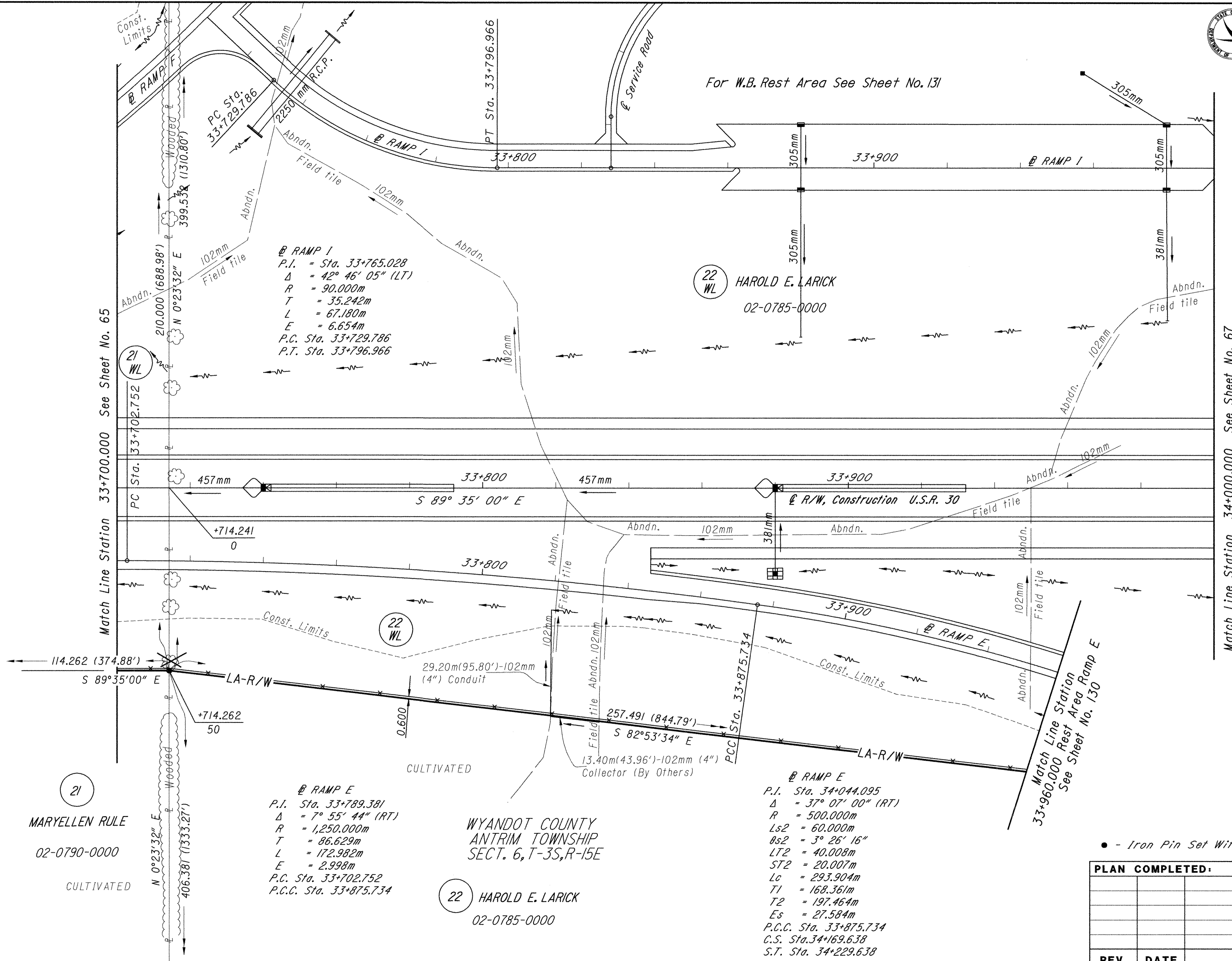

@ RAMP I
P.I. = Sta. 33+765.028
Δ = 42° 46' 05" (LT)
R = 90.000m
T = 35.242m
L = 67.180m
E = 6.654m
P.C. Sta. 33+729.786
P.T. Sta. 33+796.966

@ RAMP E
P.I. Sta. 33+789.381
Δ = 7° 55' 44" (RT)
R = 1,250.000m
T = 86.629m
L = 172.982m
E = 2.998m
P.C. Sta. 33+702.752
P.C.C. Sta. 33+875.734

@ RAMP E
P.I. Sta. 34+044.095
Δ = 37° 07' 00" (RT)
R = 500.000m
Ls2 = 60.000m
Bs2 = 3° 26' 16"
LT2 = 40.008m
ST2 = 20.007m
Lc = 293.904m
T1 = 168.361m
T2 = 197.464m
Es = 27.584m
P.C.C. Sta. 33+875.734
C.S. Sta. 34+169.638
S.T. Sta. 34+229.638

21
MARYELLEN RULE
02-0790-0000
CULTIVATED

WYANDOT COUNTY
ANTRIM TOWNSHIP
SECT. 6, T-3S, R-15E

22
HAROLD E. LARICK
02-0785-0000

● - Iron Pin Set With I.D. Cap

PLAN COMPLETED:		
REV.	DATE	DESCRIPTION

Match Line Station 33+700.000 See Sheet No. 65

Match Line Station 34+000.000 See Sheet No. 67

FEDERAL PROJECT NO.
F 49(68)

STATE JOB NO.
017600

RIGHT OF WAY PLAN
STA. 33+700.000 TO 34+000.000

WYA / CRA -30-28.009 / 0.000

66 / 146

2036
2116



SCALE IN METERS
1:500

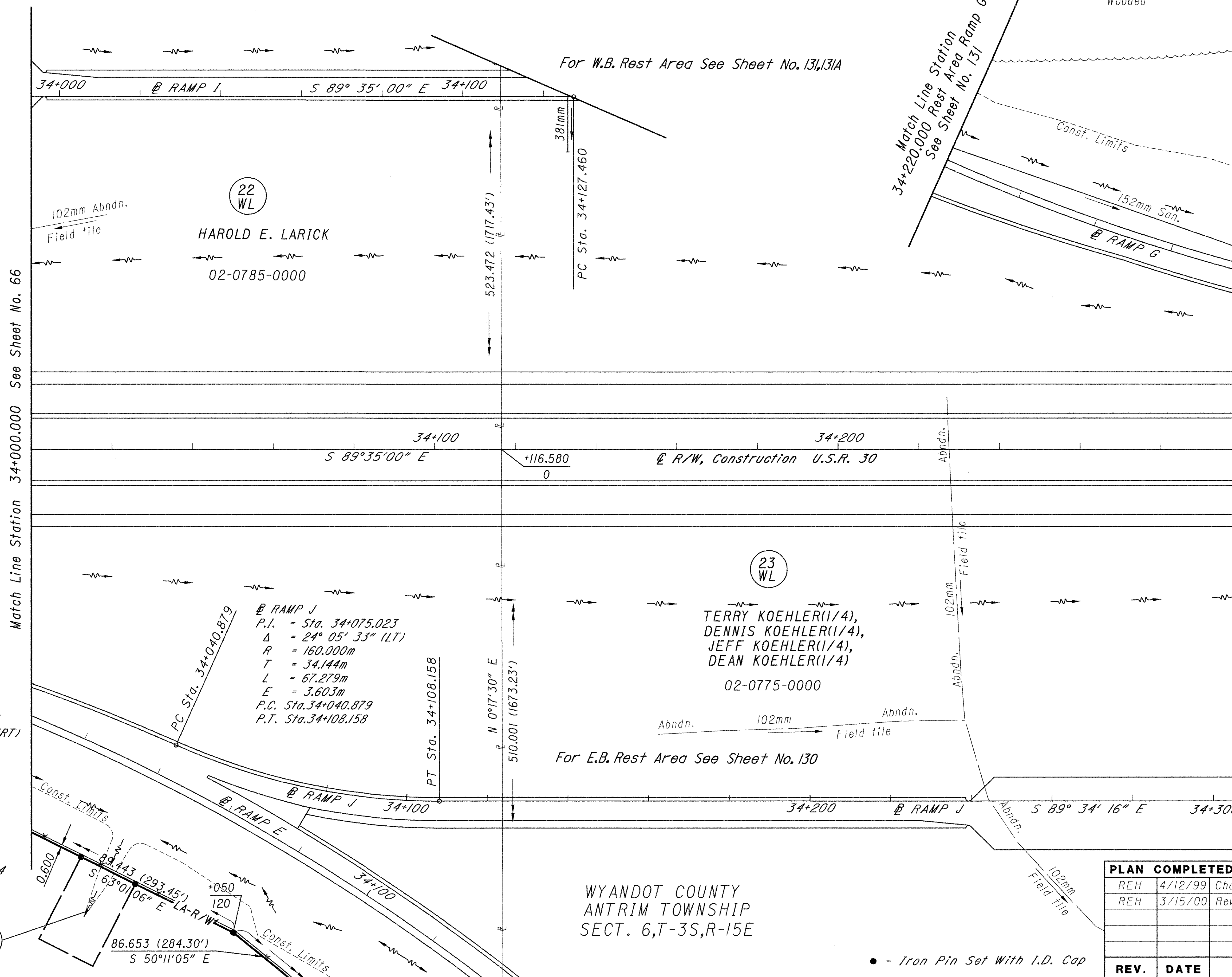

RAMP G
 P.I. Sta. 34+203.634
 $\Delta = 37^\circ 04' 16''$ (LT)
 $R = 500.000m$
 $Ls2 = 60.000m$
 $bs2 = 3^\circ 26' 16''$
 $LT1 = 40.008m$
 $ST1 = 20.007m$
 $Lc = 293.506m$
 $T1 = 197.242m$
 $T2 = 168.140m$
 $Es = 27.514m$
 T.S. Sta. 34+006.392
 S.C. Sta. 34+066.392
 P.C.C. Sta. 34+359.899

RAMP J
 P.I. = Sta. 34+075.023
 $\Delta = 24^\circ 05' 33''$ (LT)
 $R = 160.000m$
 $T = 34.144m$
 $L = 67.279m$
 $E = 3.603m$
 P.C. Sta. 34+040.879
 P.T. Sta. 34+108.158

RAMP E
 P.I. Sta. 34+044.095
 $\Delta = 37^\circ 07' 00''$ (RT)
 $R = 500.000m$
 $Ls2 = 60.000m$
 $bs2 = 3^\circ 26' 16''$
 $LT2 = 40.008m$
 $ST2 = 20.007m$
 $Lc = 293.904m$
 $T1 = 168.361m$
 $T2 = 197.464m$
 $Es = 27.584m$
 P.C.C. Sta. 33+875.734
 C.S. Sta. 34+169.638
 S.T. Sta. 34+229.638

WYANDOT COUNTY
 ANTRIM TOWNSHIP
 SECT. 6, T-3S, R-15E

PLAN COMPLETED:		
REH	4/12/99	Change Parcel 23LL to 23E
REH	3/15/00	Revised Parcel 23WL
REV.	DATE	DESCRIPTION

• - Iron Pin Set With I.D. Cap

Match Line Station 34+000.000 See Sheet No. 66

Match Line Station 34+300.000 See Sheet No. 68

FEDERAL PROJECT NO. F 49(68)

STATE JOB NO. 017600

RIGHT OF WAY PLAN
 STA. 34+000.000 TO 34+300.000

WYA / CRA - 30-28.009 / 0.000

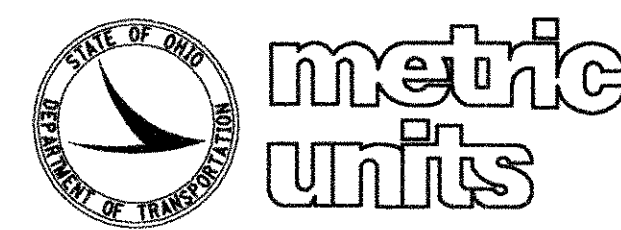

SCALE IN METERS
1:500

FEDERAL PROJECT NO.
F 49(68)

STATE JOB NO.
017600

RIGHT OF WAY PLAN
STA. 34+300.000 TO 34+600.000

WYA / CRA -30-28.009 / 0.000

68 / 146

2038
2116

For Continuation-See Sheet 131A

WYANDOT COUNTY
ANTRIM TOWNSHIP
SECT. 6, T-3S, R-15E

WYANDOT COUNTY
ANTRIM TOWNSHIP
SECT. 5, T-3S, R-15E

23
WL

23
E

24

RAMP G
P.I. Sta. 34+203.634
 $\Delta = 37^\circ 04' 16''$ (LT)
R = 500.000m
Ls2 = 60.000m
 $\theta s2 = 3^\circ 26' 16''$
LT1 = 40.008m
ST1 = 20.007m
Lc = 293.506m
T1 = 197.242m
T2 = 168.140m
Es = 27.514m
T.S. Sta. 34+006.392
S.C. Sta. 34+066.392
P.C.C. Sta. 34+359.899

RAMP G
P.I. Sta. 34+446.528
 $\Delta = 7^\circ 55' 44''$ (LT)
R = 1,250.000m
T = 86.629m
L = 172.982m
E = 2.998m
P.C.C. Sta. 34+359.899
P.T. Sta. 34+532.881

DONNA MARIE FROST AND HAROLD E. LARICK
02-0925-0000

TERRY KOEHLER(1/4), DENNIS KOEHLER(1/4), JEFF KOEHLER(1/4), DEAN KOEHLER(1/4)
02-0775-0000

RAMP J
P.I. Sta. 34+469.309
 $\Delta = 42^\circ 44' 04''$ (RT)
R = 90.000m
T = 35.211m
L = 67.127m
E = 6.643m
P.C. Sta. 34+434.098
P.T. Sta. 34+501.225

DONNA MARIE FROST AND HAROLD E. LARICK
02-0925-0000

RAMP H
P.I. Sta. 34+618.363
 $\Delta = 44^\circ 03' 48''$ (RT)
R = 333.000m
Ls1 = 90.000m
 $\theta s1 = 7^\circ 44' 34''$
LT1 = 60.057m
ST1 = 30.052m
Lc = 211.093m
T1 = 178.681m
T2 = 136.211m
Es = 26.781m
T.S. Sta. 34+439.682
S.C. Sta. 34+529.682
P.T. Sta. 34+740.776

PLAN COMPLETED:

REH	4/12/99	Change Parcel 23LL to 23E
REH	3/15/00	Revised Parcels 23WL & 23E

REV.	DATE	DESCRIPTION
------	------	-------------

Match Line Station 34+300.000 See Sheet No. 67

Match Line Station 34+600.000 See Sheet No. 69

For E.B. Rest Area See Sheet No. 130

• - Iron Pin Set With I.D. Cap

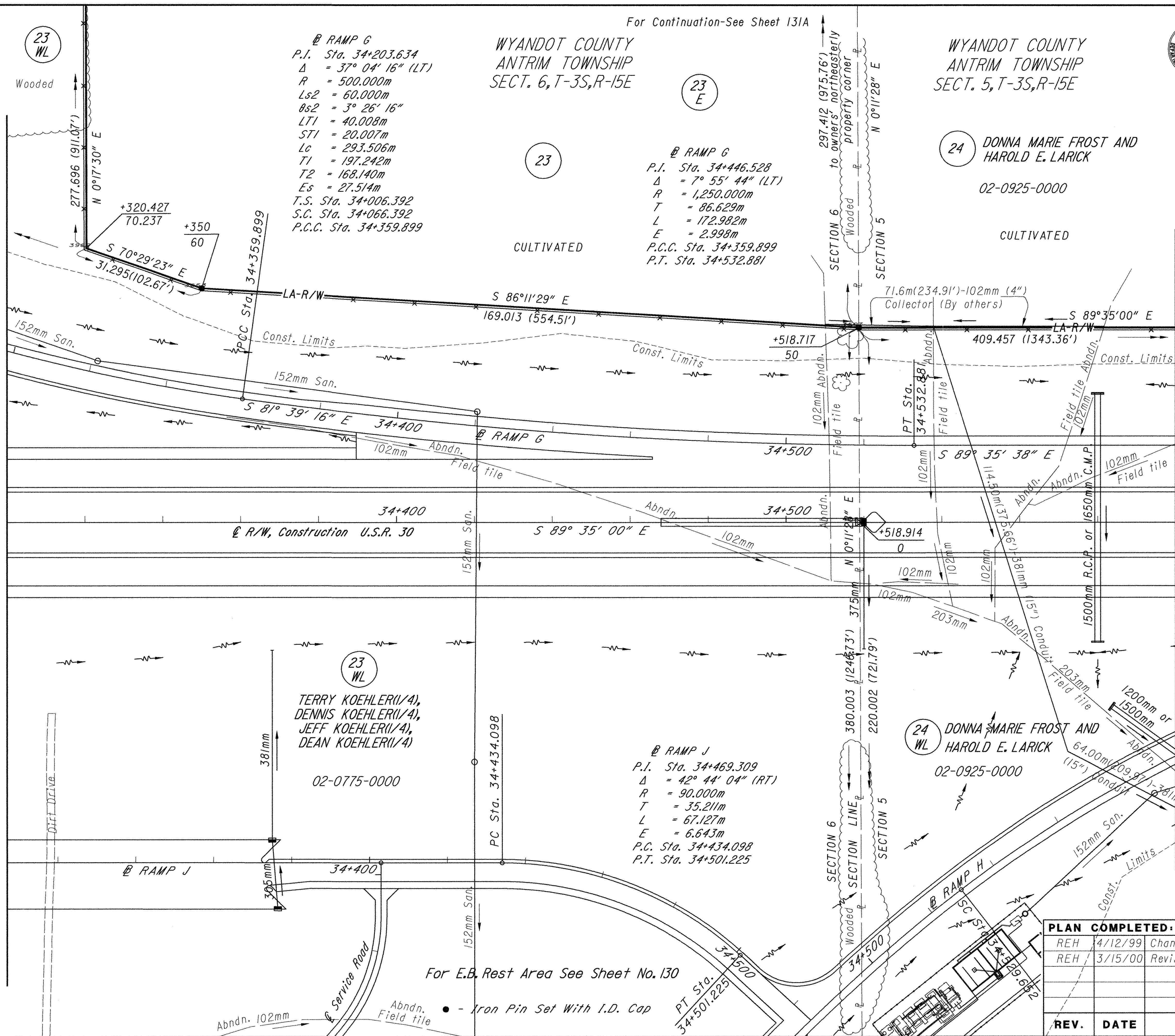

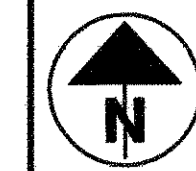

SCALE IN METERS
1:500

FEDERAL PROJECT NO.
F 49(68)

STATE JOB NO.
017600

RIGHT OF WAY PLAN
STA. 34+600.000 TO 34+900.000

WYA / CRA -30-28.009 / 0.000

69 / 146

2039
2116

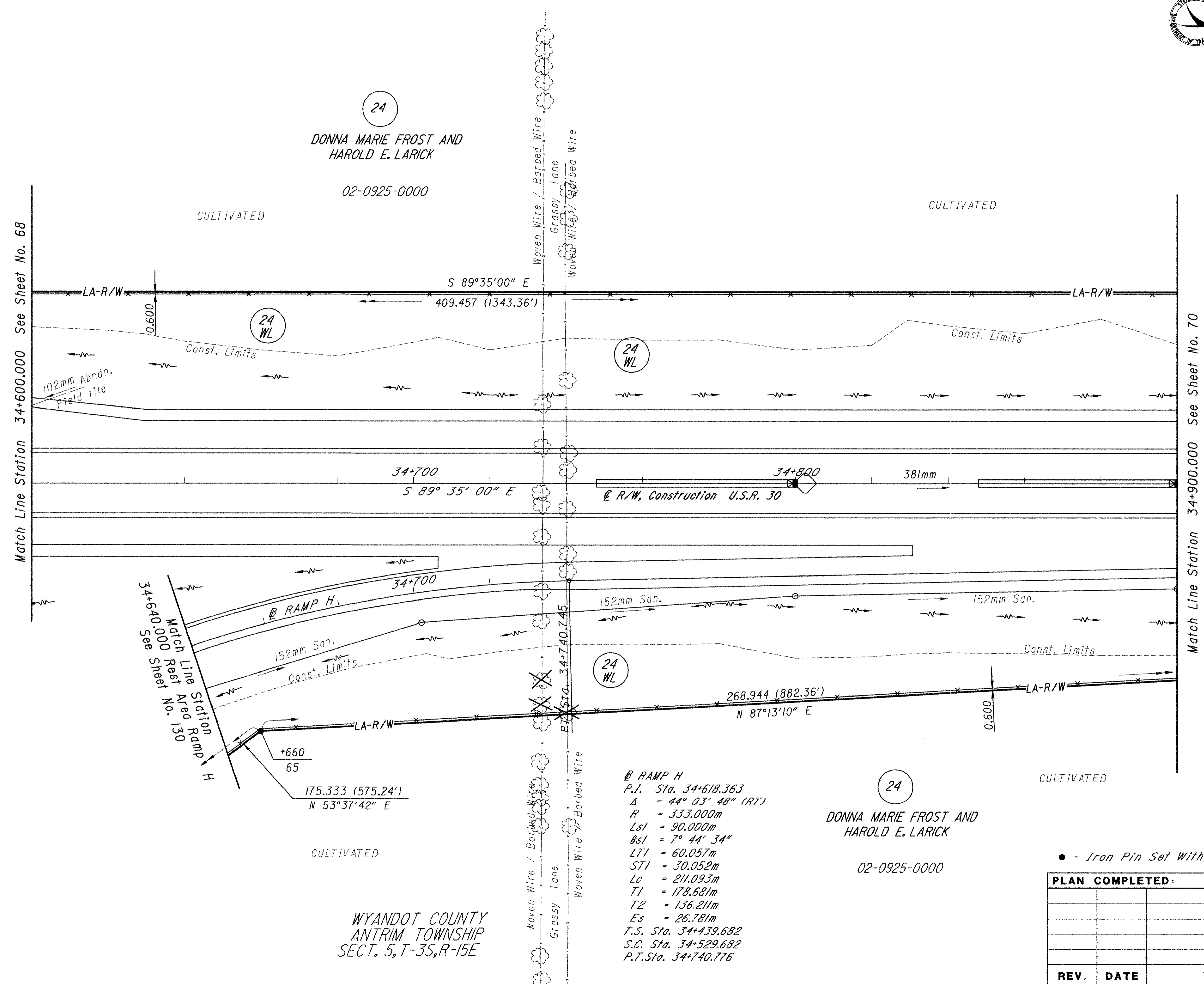

24
DONNA MARIE FROST AND
HAROLD E. LARICK

02-0925-0000

CULTIVATED

CULTIVATED

Match Line Station 34+600.000 See Sheet No. 68

Match Line Station 34+900.000 See Sheet No. 70

Match Line Station Rest Area Ramp H
See Sheet No. 130

175.333 (575.24')
N 53°37'42" E

CULTIVATED

WYANDOT COUNTY
ANTRIM TOWNSHIP
SECT. 5, T-3S, R-15E

B RAMP H
P.I. Sta. 34+618.363
Δ = 44° 03' 48" (RT)
R = 333.000m
Lsl = 90.000m
Bsl = 7° 44' 34"
LTI = 60.057m
STI = 30.052m
Lc = 211.093m
TI = 178.681m
T2 = 136.211m
Es = 26.781m
T.S. Sta. 34+439.682
S.C. Sta. 34+529.682
P.T. Sta. 34+740.776

24
DONNA MARIE FROST AND
HAROLD E. LARICK

02-0925-0000

CULTIVATED

● - Iron Pin Set With I.D. Cap

PLAN COMPLETED:		
REV.	DATE	DESCRIPTION

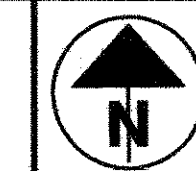

SCALE IN METERS
1:500

FEDERAL PROJECT NO.
F 49(68)

STATE JOB NO.
017600

RIGHT OF WAY PLAN
STA. 34+900.000 TO 35+200.000

WYA / CRA -30-28.009 / 0.000

70 / 146

2040
2116

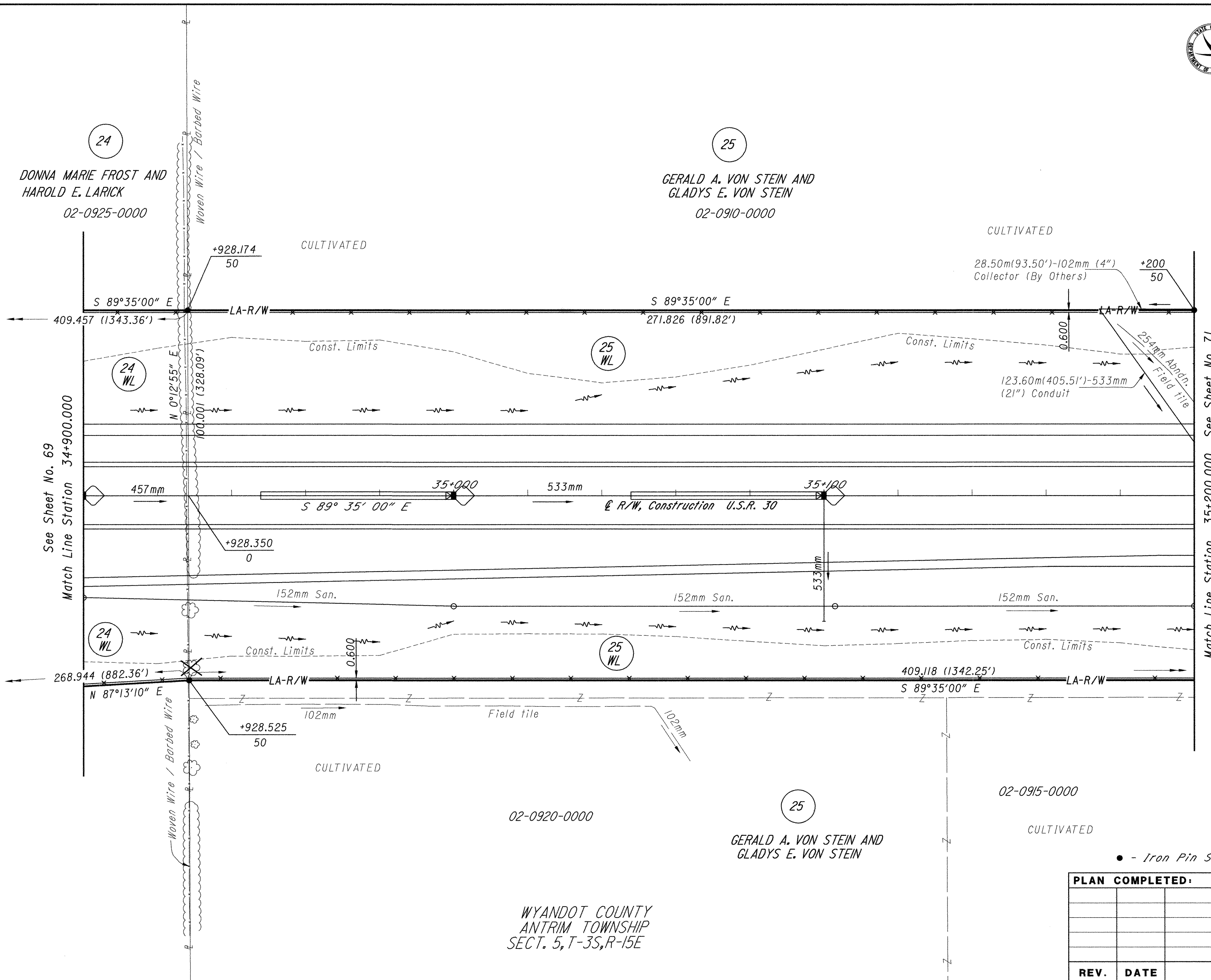

● - Iron Pin Set With I.D. Cap

PLAN COMPLETED:		
REV.	DATE	DESCRIPTION

WYANDOT COUNTY
ANTRIM TOWNSHIP
SECT. 5, T-3S, R-15E

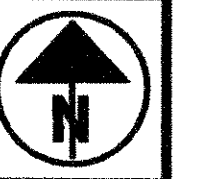

SCALE IN METERS
1:500

FEDERAL PROJECT NO.
F 49(68)

STATE JOB NO.
017600

RIGHT OF WAY PLAN
STA. 35+200.000 TO 35+500.000

WYA/CRA-30-28.009/0.000

71/146

2041
2116

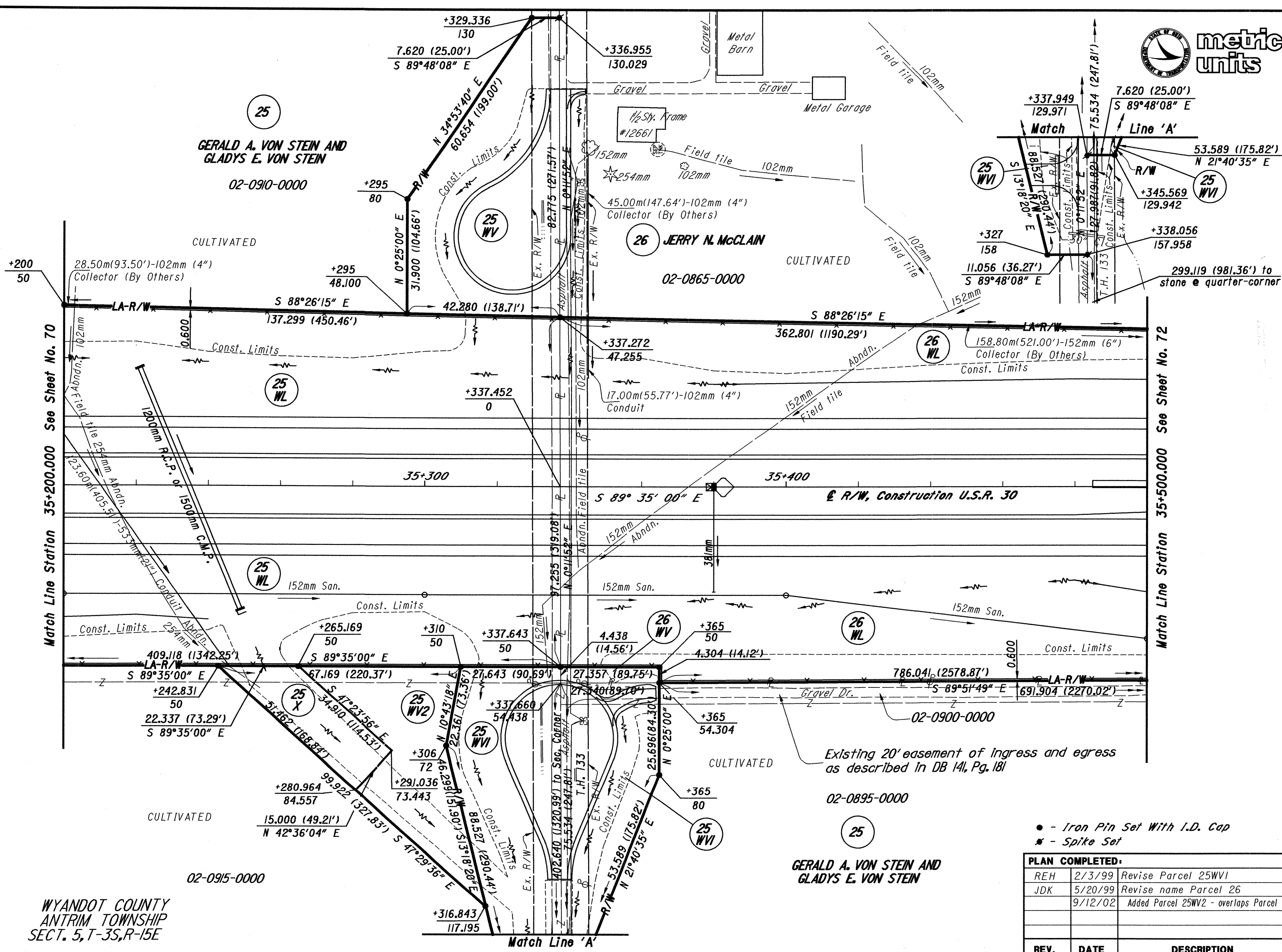

WYANDOT COUNTY
ANTRIM TOWNSHIP
SECT. 5, T-3S, R-15E

- - Iron Pin Set With I.D. Cap
- * - Spike Set

PLAN COMPLETED:		
REH	2/3/99	Revise Parcel 25WV1
JDK	5/20/99	Revise name Parcel 26
	9/12/02	Added Parcel 25WV2 - overlaps Parcel 25X
REV.	DATE	DESCRIPTION

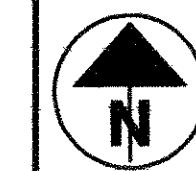

SCALE IN METERS
1:500

FEDERAL PROJECT NO.
F 49(68)

STATE JOB NO.
017600

RIGHT OF WAY PLAN
STA. 35+500.000 TO 35+800.000

WYA / CRA -30-28.009 / 0.000

72 / 146

2042
2116

26

JERRY N. McCLAIN

02-0865-0000

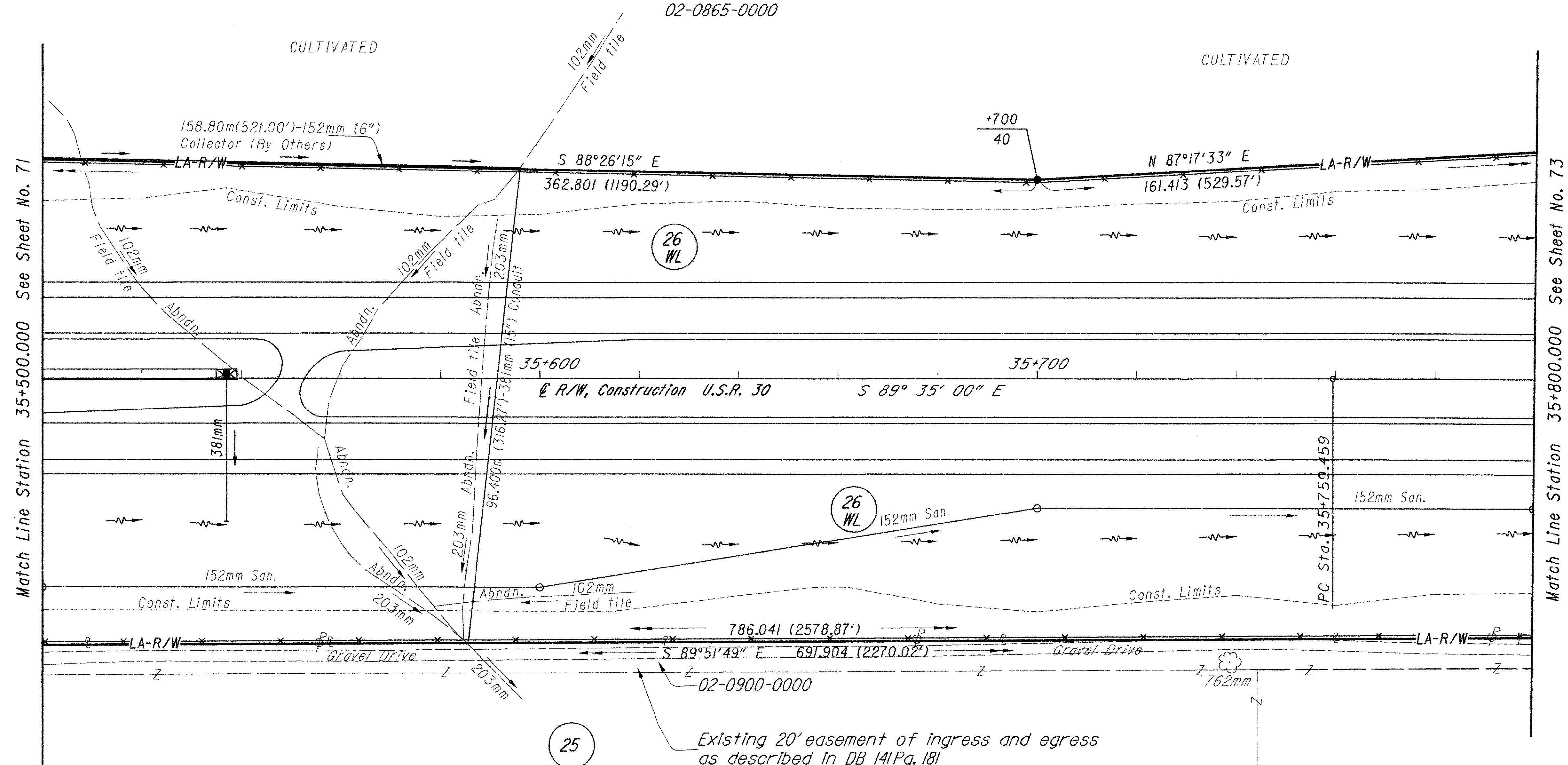

25

GERALD A. VON STEIN AND
GLADYS E. VON STEIN

02-0895-0000

WYANDOT COUNTY
ANTRIM TOWNSHIP
SECT. 5, T-3S, R-15E

CULTIVATED

02-0855-0000

Q US-30
P.I. Sta. 36+144.106
Δ = 10° 20' 35" (RT)
R = 4,250.000m
T = 384.647m
L = 767.203m
E = 17.371m
P.C. Sta. 35+759.459
P.T. Sta. 36+526.662

- - Iron Pin Set With I.D. Cap
- ✱ - Spike Set

PLAN COMPLETED:		
JDK	5/20/99	Revised name Parcel 26
REV.	DATE	DESCRIPTION



SCALE IN METERS
1:500

FEDERAL PROJECT NO.
F 49(68)

STATE JOB NO.
017600

RIGHT OF WAY PLAN
STA. 36+100.000 TO 36+440.000

WYA / CRA -30-28.009 / 0.000

74 / 146

2044
2116

26
JERRY N. McCLAIN
02-0865-0000

28
G/K WYANDOT LTD.
02-1005-0000

29
I/S/F INC.
02-1000-0000

29
I/S/F INC.
02-1000-0000

02-0865-0000

Match Line Station 36+100.000 See Sheet No. 73

Match Line Station 36+440.000 See Sheet No. 75

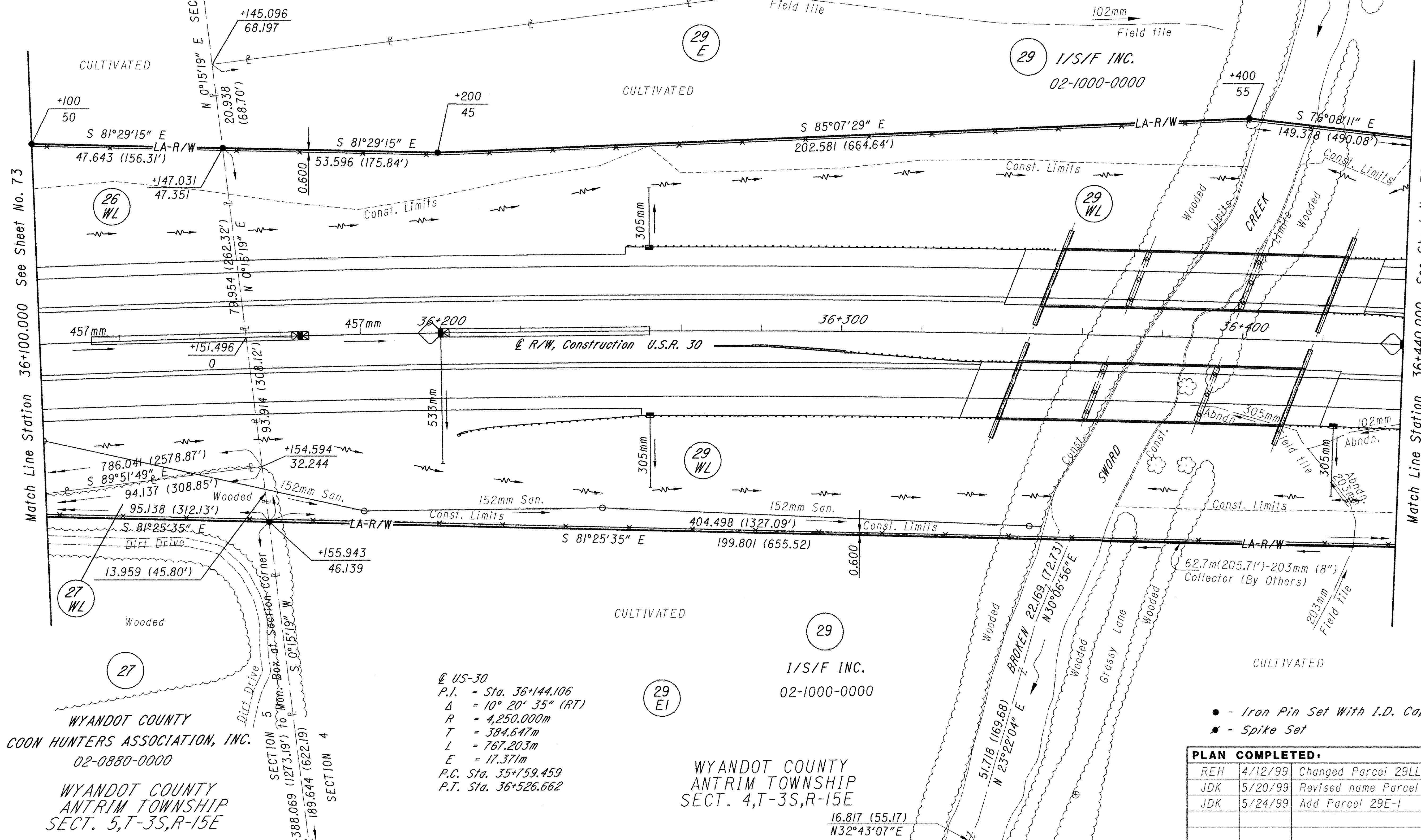

WYANDOT COUNTY
COON HUNTERS ASSOCIATION, INC.
02-0880-0000

WYANDOT COUNTY
ANTRIM TOWNSHIP
SECT. 5, T-3S, R-15E

US-30
P.I. = Sta. 36+144.106
Δ = 10° 20' 35" (RT)
R = 4,250.000m
T = 384.647m
L = 767.203m
E = 17.371m
P.C. Sta. 35+759.459
P.T. Sta. 36+526.662

WYANDOT COUNTY
ANTRIM TOWNSHIP
SECT. 4, T-3S, R-15E

FOR CONTINUATION SEE SHEET 146

REV.	DATE	DESCRIPTION
REH	4/12/99	Changed Parcel 29LL to 29E
JDK	5/20/99	Revised name Parcel 26
JDK	5/24/99	Add Parcel 29E-1

26

JERRY N. McCLAIN

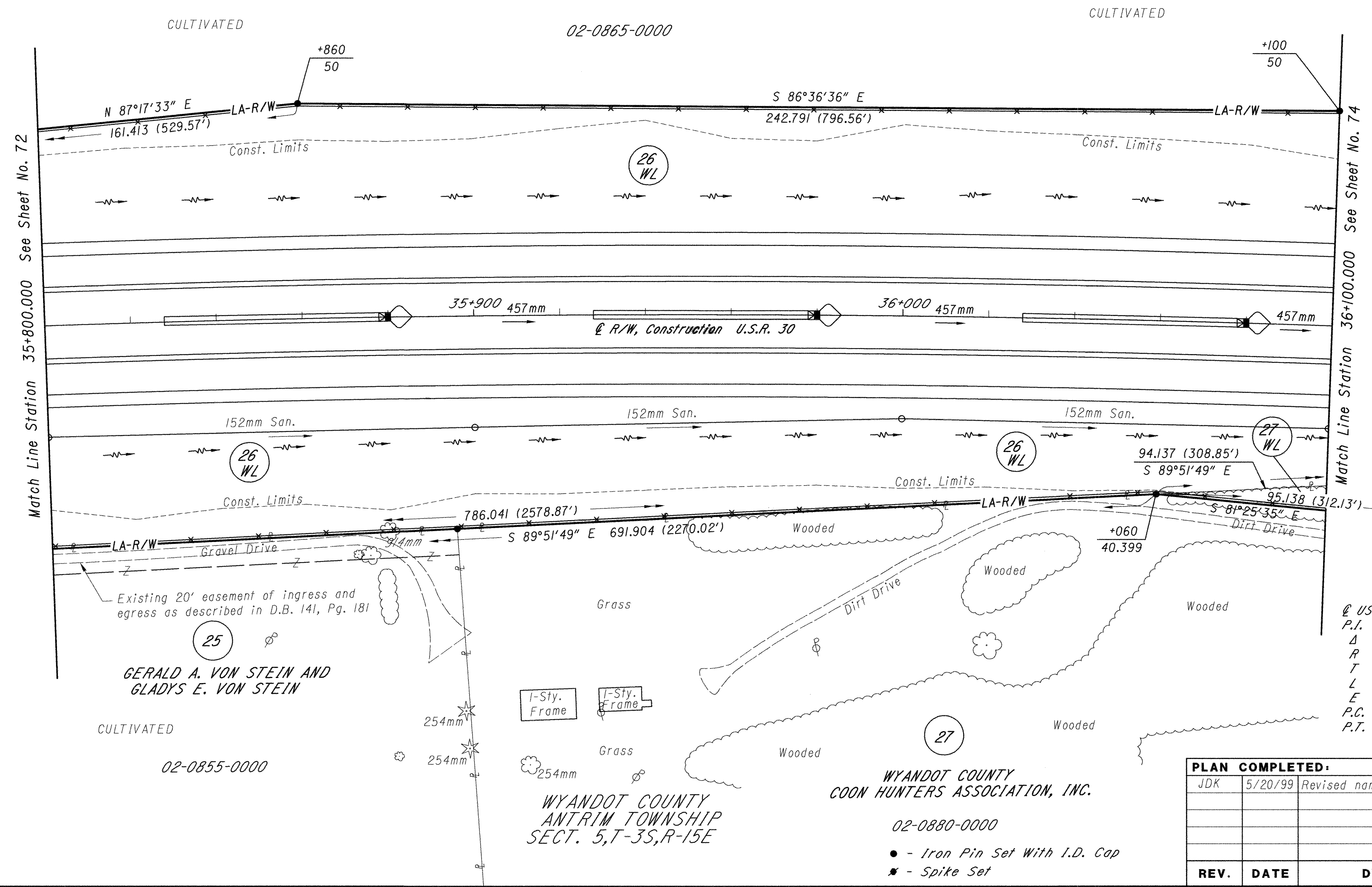

@ US-30
 P.I. = Sta. 36+144.106
 Δ = 10° 20' 35" (RT)
 R = 4,250.000m
 T = 384.647m
 L = 767.203m
 E = 17.371m
 P.C. Sta. 35+759.459
 P.T. Sta. 36+526.662

PLAN COMPLETED:		
JDK	5/20/99	Revised name Parcel 26
REV.	DATE	DESCRIPTION

WYANDOT COUNTY
 COON HUNTERS ASSOCIATION, INC.
 02-0880-0000
 • - Iron Pin Set With I.D. Cap
 * - Spike Set

GERALD A. VON STEIN AND
 GLADYS E. VON STEIN

WYANDOT COUNTY
 ANTRIM TOWNSHIP
 SECT. 5, T-3S, R-15E

28 G/K WYANDOT LTD.
02-1005-0000

S 89°58'38" E
400.067 (1312.56')

+532.557
125.338

30

LEWIS KAISER AND ANNA L. KAISER, TRUSTEES
or their successors in trust, under the
LEWIS AND ANNA L. KAISER LIVING TRUST

02-0995-0000

29
I/S/F INC.
02-1000-0000

29
E

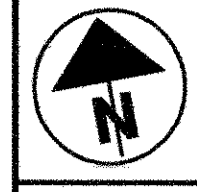

SCALE IN METERS
1:500

FEDERAL
PROJECT NO.
F 49(68)

STATE JOB NO.
017600

RIGHT OF WAY PLAN
STA. 36+440.000 TO 36+700.000

WYA / CRA -30-28.009 / 0.000

75 / 146

2045
2116

Match Line Station 36+440.000 See Sheet No. 74

Match Line Station 36+700.000 See Sheet No. 76

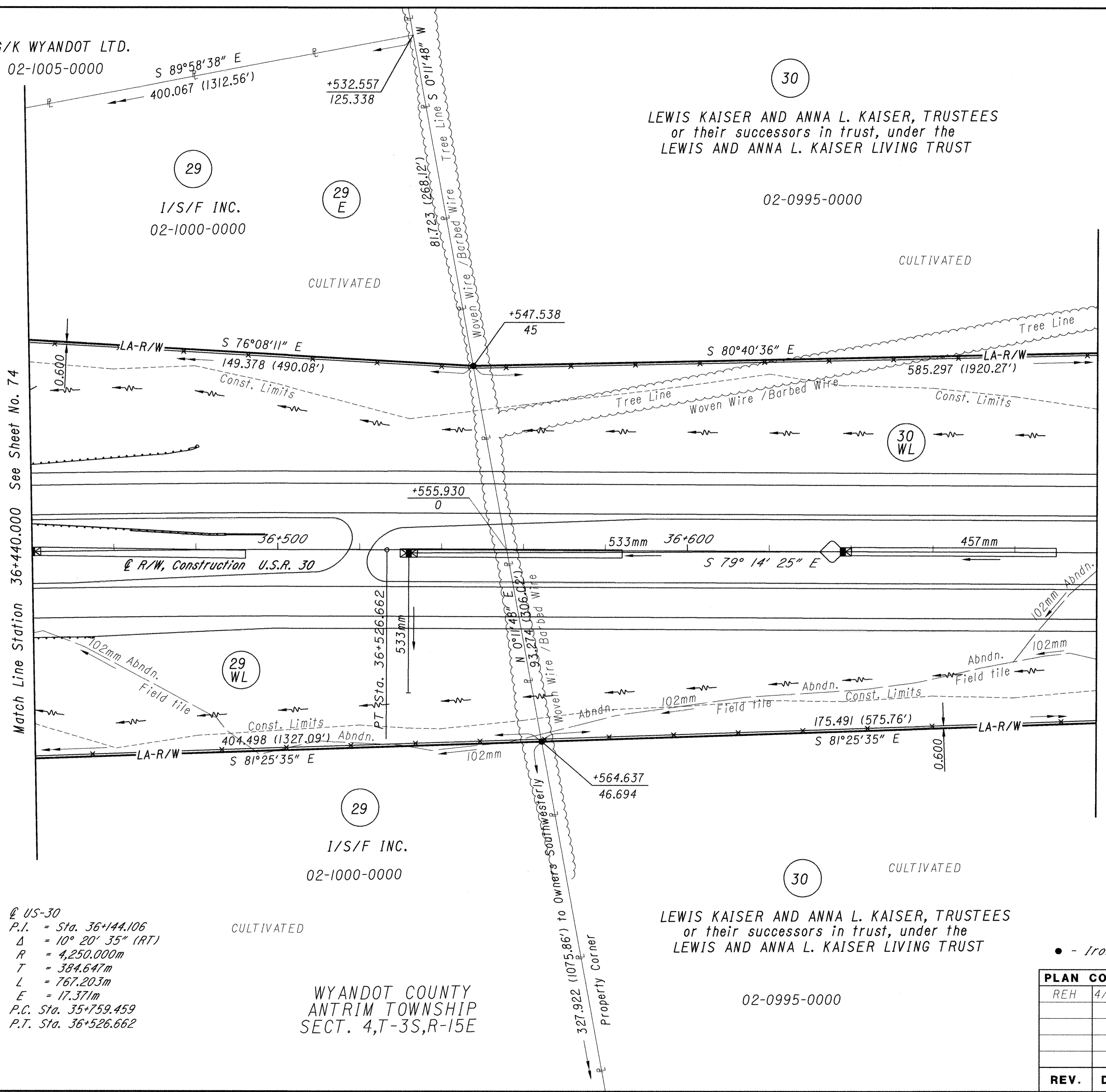

US-30
P.I. = Sta. 36+144.106
Δ = 10° 20' 35" (RT)
R = 4,250.000m
T = 384.647m
L = 767.203m
E = 17.371m
P.C. Sta. 35+759.459
P.T. Sta. 36+526.662

WYANDOT COUNTY
ANTRIM TOWNSHIP
SECT. 4, T-3S, R-15E

LEWIS KAISER AND ANNA L. KAISER, TRUSTEES
or their successors in trust, under the
LEWIS AND ANNA L. KAISER LIVING TRUST

02-0995-0000

● - Iron Pin Set With I.D. Cap

PLAN COMPLETED:		
REH	4/12/99	Changed Parcel 29LL to 29E
REV.	DATE	DESCRIPTION

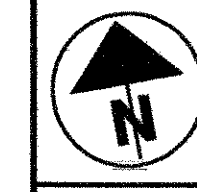

SCALE IN METERS
1:500

FEDERAL PROJECT NO.
F 49(68)

STATE JOB NO.
017600

RIGHT OF WAY PLAN
STA. 36+700.000 TO 37+000.000

WYA / CRA - 30-28.009 / 0.000

76 / 146

2046
2116

30

LEWIS KAISER AND ANNA L. KAISER, TRUSTEES
or their successors in trust, under the
LEWIS AND ANNA L. KAISER LIVING TRUST

02-0995-0000

31

MARGARET I. MILLER
02-0970-0000

02-0995-0000

Q US-30
P.I. = Sta. 37+166.600
Δ = 18° 52' 55" (LT)
R = 1,400.000m
T = 232.796m
L = 461.371m
E = 19.223m
P.C. Sta. 36+933.804
P.T. Sta. 37+395.175

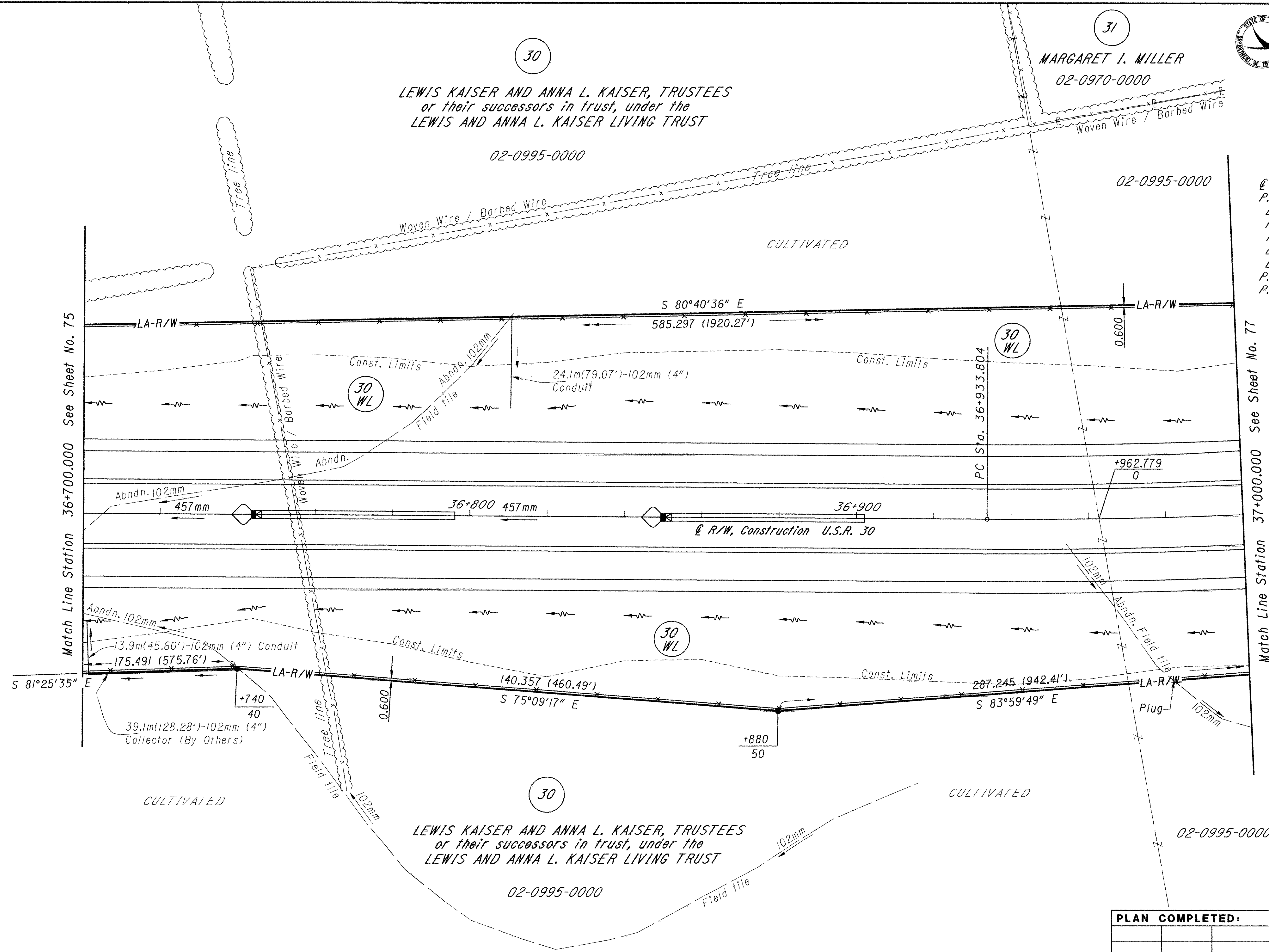

30

LEWIS KAISER AND ANNA L. KAISER, TRUSTEES
or their successors in trust, under the
LEWIS AND ANNA L. KAISER LIVING TRUST

02-0995-0000

WYANDOT COUNTY
ANTRIM TOWNSHIP
SECT. 4, T-3S, R-15E

- - Iron Pin Set With I.D. Cap
- * - Spike Set

PLAN COMPLETED:		
REV.	DATE	DESCRIPTION



SCALE IN METERS
1:500

FEDERAL PROJECT NO.
F 49(68)

STATE JOB NO.
017600

RIGHT OF WAY PLAN
STA. 37+000.000 TO 37+300.000

WYA / CRA -30-28.009 / 0.000

77 / 146

2047
2116

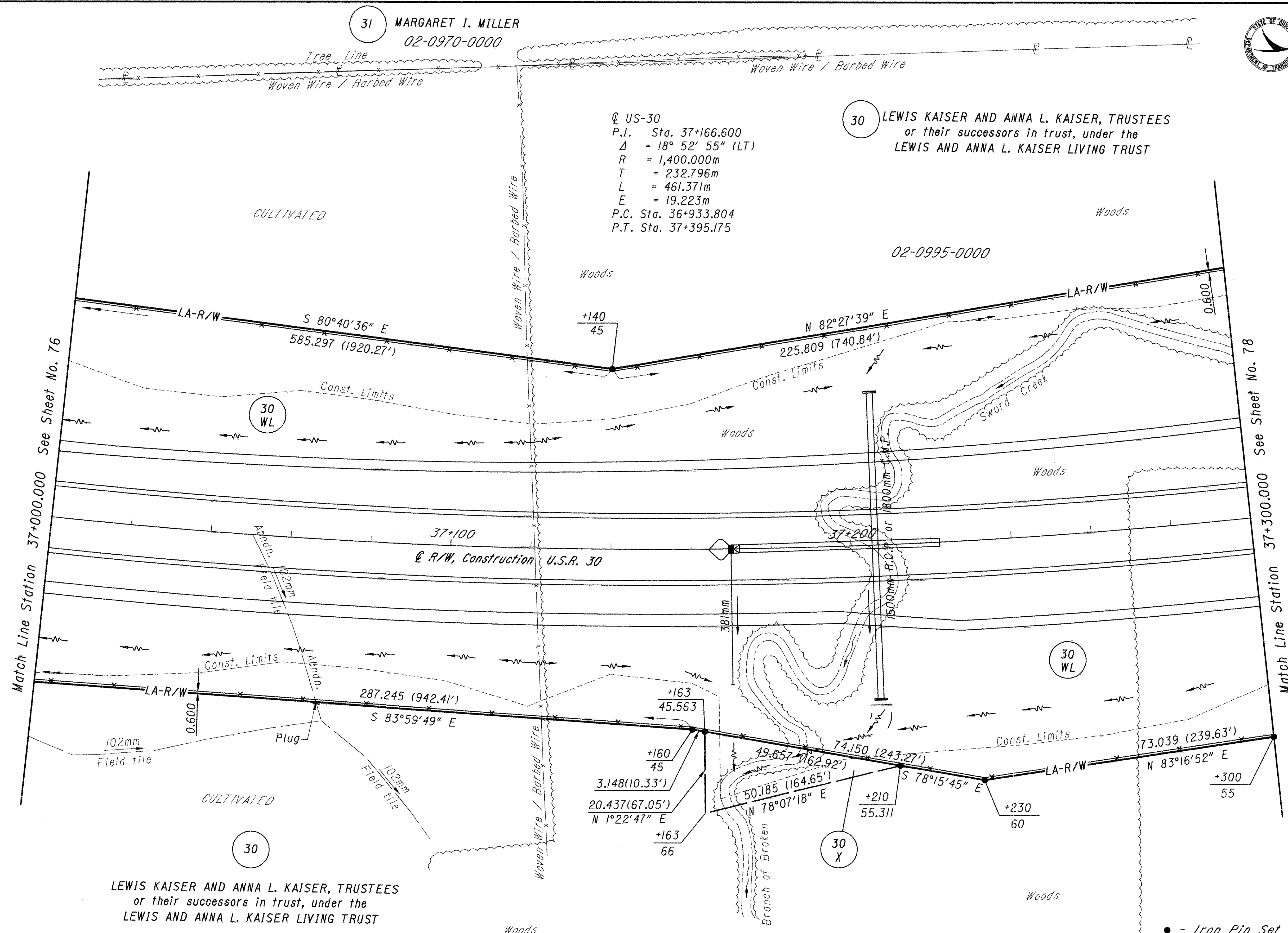

● - Iron Pin Set With I.D. Cap

PLAN COMPLETED:		
REV.	DATE	DESCRIPTION
	2/3/99	Add Parcel 30X



SCALE IN METERS
1:500

FEDERAL PROJECT NO.
F 49(68)

STATE JOB NO.
017600

RIGHT OF WAY PLAN
STA. 37+300.000 TO 37+600.000

WYA / CRA-30-28.009 / 0.000

78 / 146

2048
2116

Q US-30
P.I. Sta. 37+166.600
Δ = 18° 52' 55" (LT)
R = 1,400.000m
T = 232.796m
L = 461.371m
E = 19.223m
P.C. Sta. 36+933.804
P.T. Sta. 37+395.175

RAMP L
P.I. Sta. 37+489.543
Δ = 18° 01' 55" (LT)
R = 330.000m
Ls2 = 80.000m
Bs2 = 6° 56' 42"
LT2 = 53.374m
ST2 = 26.704m
Lc = 64.857m
T1 = 54.970m
T2 = 89.861m
Es = 4.547m
P.C. Sta. 37+434.573
C.S. Sta. 37+498.430
S.R.S. Sta. 37+578.430

RAMP K
P.I. Sta. 37+613.324
Δ = 1° 29' 01" (LT)
R = 3500.000m
T = 45.313m
L = 90.622m
E = 0.293m
P.C. Sta. 37+568.011
P.T. Sta. 37+658.632

RAMP K
P.I. Sta. 37+392.756
Δ = 4° 18' 58" (RT)
R = 2,000.000m
Ls2 = 60.000m
Bs2 = 0° 51' 34"
LT2 = 40.000m
ST2 = 20.000m
Lc = 120.659m
T1 = 76.361m
T2 = 104.371m
Es = 1.457m
P.C. Sta. 37+316.394
C.S. Sta. 37+437.053
S.T. Sta. 37+497.053

LEWIS KAISER AND ANNA L. KAISER, TRUSTEES
or their successors in trust, under the
LEWIS AND ANNA L. KAISER LIVING TRUST

MARGARET I. MILLER WITH
LIFE ESTATE TO RUSSELL KELTNER AND
MARIE KELTNER

WYANDOT COUNTY
ANTRIM TOWNSHIP
SECT. 4, T-3S, R-15E

● - Iron Pin Set With I.D. Cap

PLAN COMPLETED:		
REH	11/17/98	Change 32WV TO 32WDI, 31WV TO 31WD
REH	6/9/99	Add Parcel 32E
REV.	DATE	DESCRIPTION

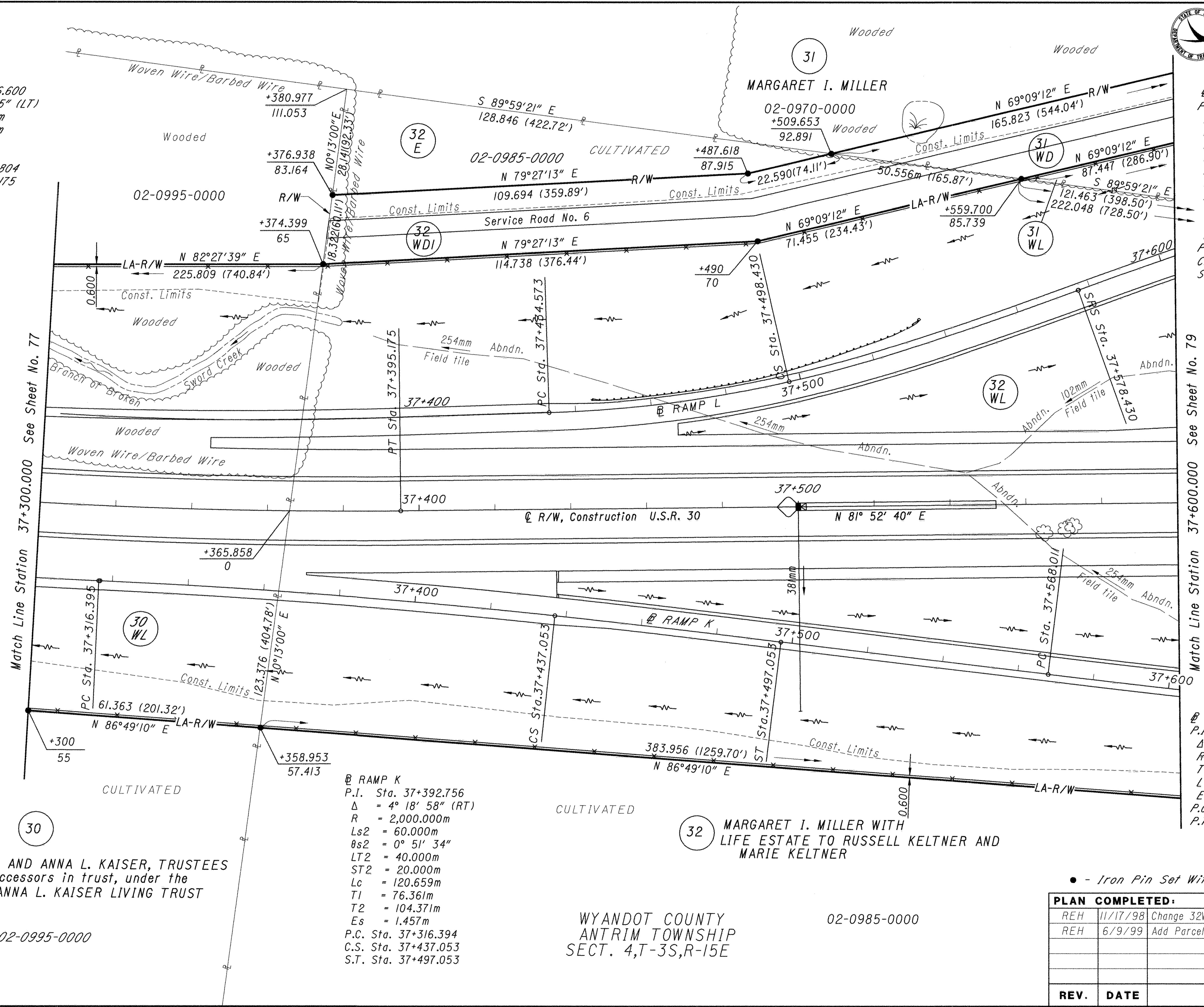

Match Line Station 37+300.000 See Sheet No. 77

Match Line Station 37+600.000 See Sheet No. 79

02-0995-0000

02-0985-0000

31

MARGARET I. MILLER
02-0970-0000

RAMP L
P.I. Sta. 37+672.111
Δ = 26° 41' 45" (RT)
R = 230.000m
Ls1 = 80.000m
Ls2 = 60.000m
Bs1 = 9° 57' 52"
Bs2 = 7° 28' 24"
LT1 = 53.418m
LT2 = 40.036m
ST1 = 26.744m
ST2 = 20.032m
Lc = 37.165m
T1 = 93.680m
T2 = 85.838m
Es = 7.318m
S.R.S. Sta. 37+578.430
S.C. Sta. 37+658.430
C.S. Sta. 37+695.595
S.T. Sta. 37+755.595

RAMP K
P.I. Sta. 37+613.324
Δ = 1° 29' 01" (LT)
R = 3500.000m
L = 45.313m
T = 90.622m
E = 0.293m
P.C. Sta. 37+568.011
P.T. Sta. 37+658.632

WYANDOT COUNTY
ANTRIM TOWNSHIP
SECT. 4, T-3S, R-15E

REV.	DATE	DESCRIPTION
REH	11/17/98	Change 31WV TO 31WD, 33WV TO 33WD
REH	2/3/99	Add Parcel 33T
REH	4/12/99	Revise Parcel 33WL, delete Parcel 33T
REH	4/12/99	Change Parcel 34LL to 34E

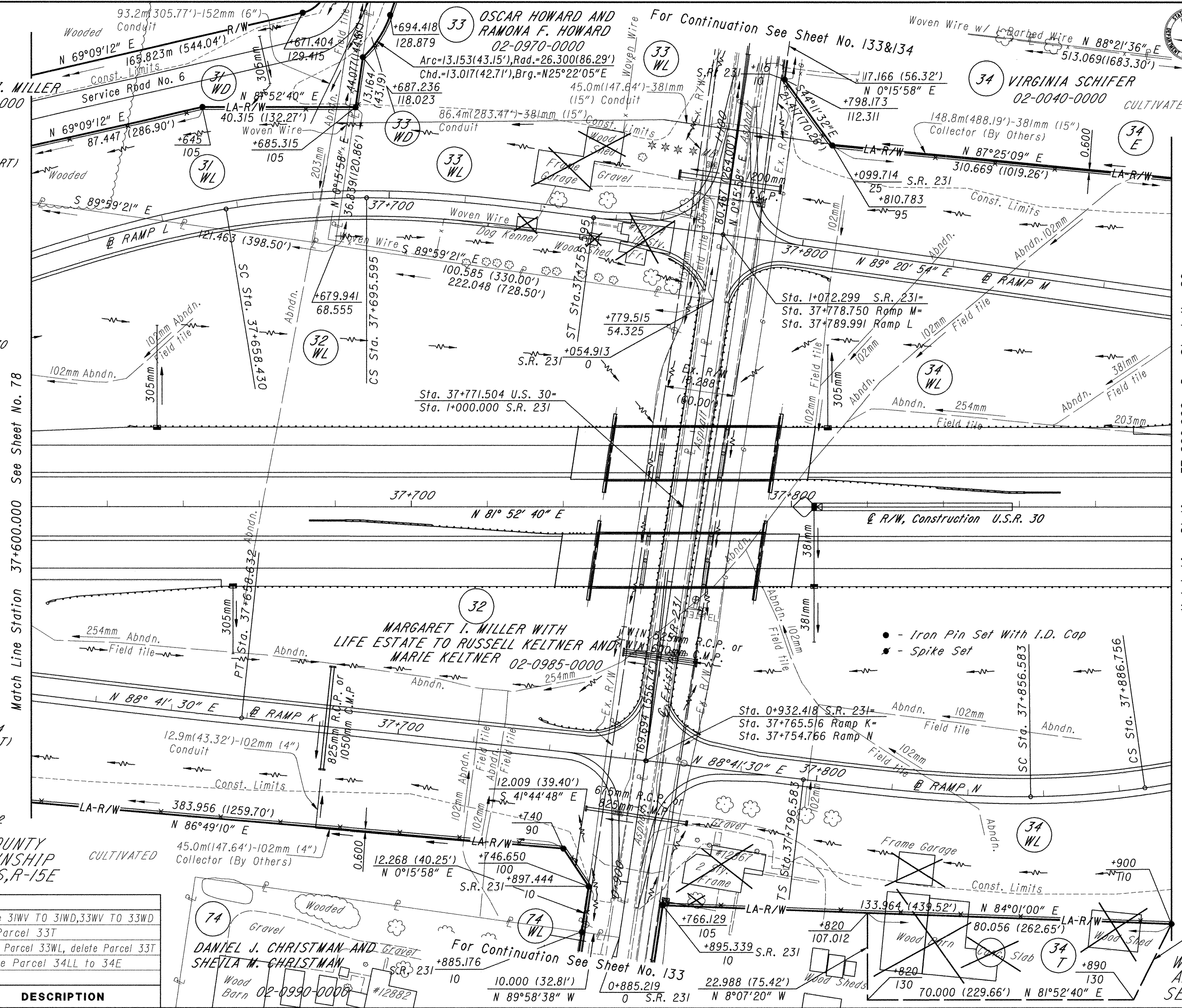

OSCAR HOWARD AND
RAMONA F. HOWARD
02-0970-0000

34 VIRGINIA SCHIFER
02-0040-0000 CULTIVATED

32 MARGARET I. MILLER WITH
LIFE ESTATE TO RUSSELL KELTNER AND
MARIE KELTNER 02-0985-0000

DANIEL J. CHRISTMAN AND
SHEILA M. CHRISTMAN
02-0990-0000

For Continuation See Sheet No. 133&134

For Continuation See Sheet No. 133

Match Line Station 37+600.000 See Sheet No. 78

RAMP N
P.I. Sta. 37+878.804
Δ = 24° 57' 15" (LT)
R = 230.000m
Ls1 = 60.000m
Ls2 = 80.000m
Bs1 = 7° 28' 24"
Bs2 = 9° 57' 52"
LT1 = 40.036m
LT2 = 53.418m
ST1 = 20.032m
ST2 = 26.744m
Lc = 30.173m
T1 = 82.221m
T2 = 89.909m
Es = 6.493m
T.S. Sta. 37+796.583
S.C. Sta. 37+856.583
C.S. Sta. 37+886.756
S.R.S. Sta. 37+966.756

WYANDOT COUNTY
ANTRIM TOWNSHIP
SECT. 3, T-3S, R-15E

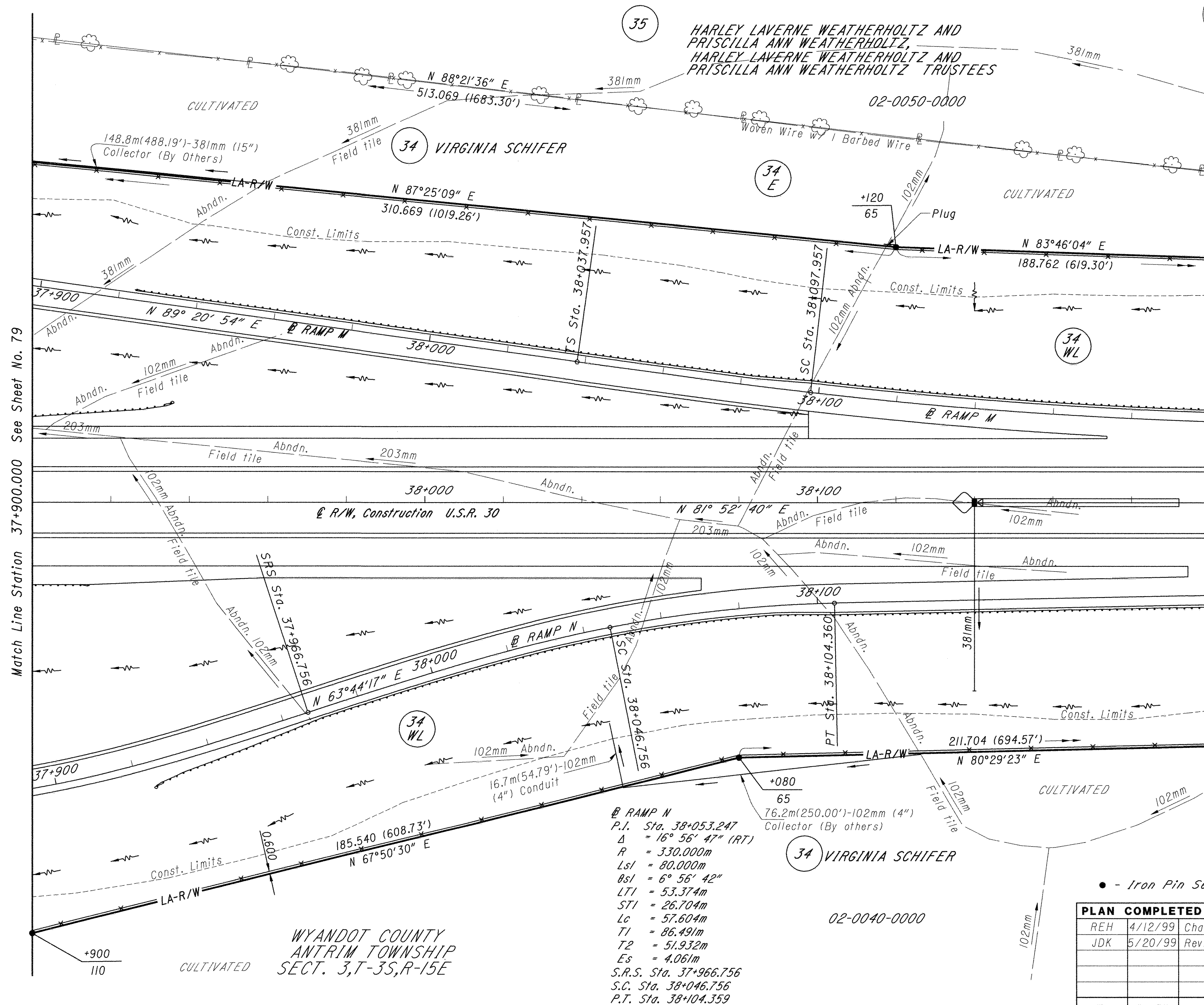
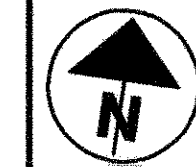

RAMP M
 P.I. Sta. 38+153.723
 $\Delta = 7^\circ 55' 44''$ (LT)
 $R = 1250.000m$
 $Ls1 = 60.000m$
 $bs1 = 1^\circ 22' 30''$
 $LT1 = 40.001m$
 $ST1 = 20.001m$
 $Lc = 142.979m$
 $T1 = 115.766m$
 $T2 = 87.498m$
 $Es = 3.059m$
 T.S. Sta. 38+037.957
 S.C. Sta. 38+097.957
 P.T. Sta. 38+240.936

RAMP N
 P.I. Sta. 38+053.247
 $\Delta = 16^\circ 56' 47''$ (RT)
 $R = 330.000m$
 $Ls1 = 80.000m$
 $bs1 = 6^\circ 56' 42''$
 $LT1 = 53.374m$
 $ST1 = 26.704m$
 $Lc = 57.604m$
 $T1 = 86.491m$
 $T2 = 51.932m$
 $Es = 4.061m$
 S.R.S. Sta. 37+966.756
 S.C. Sta. 38+046.756
 P.T. Sta. 38+104.359

● - Iron Pin Set With I.D. Cap

PLAN COMPLETED:		
REH	4/12/99	Change Parcel 34LL to 34E
JDK	5/20/99	Revised name Parcel 35
REV.	DATE	DESCRIPTION

Match Line Station 37+900.000 See Sheet No. 79

Match Line Station 38+200.000 See Sheet No. 81

WYANDOT COUNTY
 ANTRIM TOWNSHIP
 SECT. 3, T-3S, R-15E

FEDERAL PROJECT NO. **F 49(68)**
 STATE JOB NO. **017600**
RIGHT OF WAY PLAN
STA. 37+900.000 TO 38+200.000
WYA / CRA-30-28.009 / 0.000

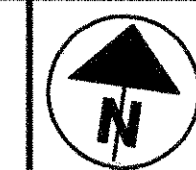

SCALE IN METERS
1:500

FEDERAL PROJECT NO.
F 49(68)

STATE JOB NO.
017600

RIGHT OF WAY PLAN
STA. 38+200.000 TO 38+500.000

WYA / CRA -30-28.009 / 0.000

81 / 146

2051
2116

@ RAMP M
P.I. Sta. 38+153.723
 $\Delta = 7^\circ 55' 44''$ (LT)
R = 1,250.000m
Lsl = 60.000m
Osl = $1^\circ 22' 30''$
LTI = 40.001m
STI = 20.001m
Lc = 142.982m
T1 = 115.766m
T2 = 87.498m
Es = 3.059m
T.S. Sta. 38+037.957
S.C. Sta. 38+097.957
P.T. Sta. 38+240.939

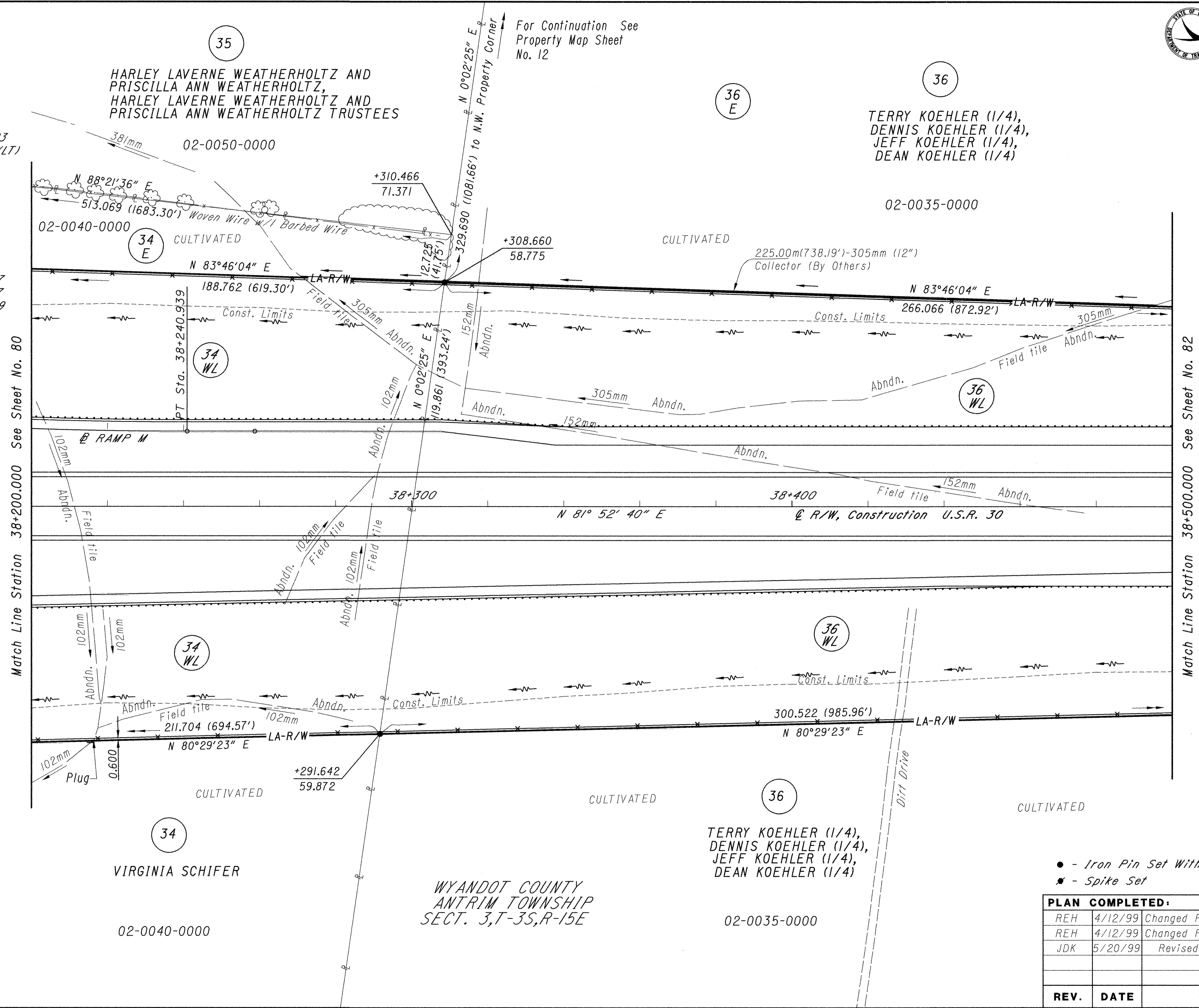

For Continuation See
Property Map Sheet
No. 12

- - Iron Pin Set With I.D. Cap
- * - Spike Set

PLAN COMPLETED:		
REH	4/12/99	Changed Parcel 34LL to 34E
REH	4/12/99	Changed Parcel 36LL to 36E
JDK	5/20/99	Revised name Parcel 35
REV.	DATE	DESCRIPTION

WYANDOT COUNTY
ANTRIM TOWNSHIP
SECT. 3, T-3S, R-15E



SCALE IN METERS
1:500

FEDERAL PROJECT NO.
F 49(68)

STATE JOB NO.
017600

RIGHT OF WAY PLAN
STA. 38+500.000 TO 38+800.000

WYA / CRA - 30-28.009 / 0.000

82 / 146

2052
2116

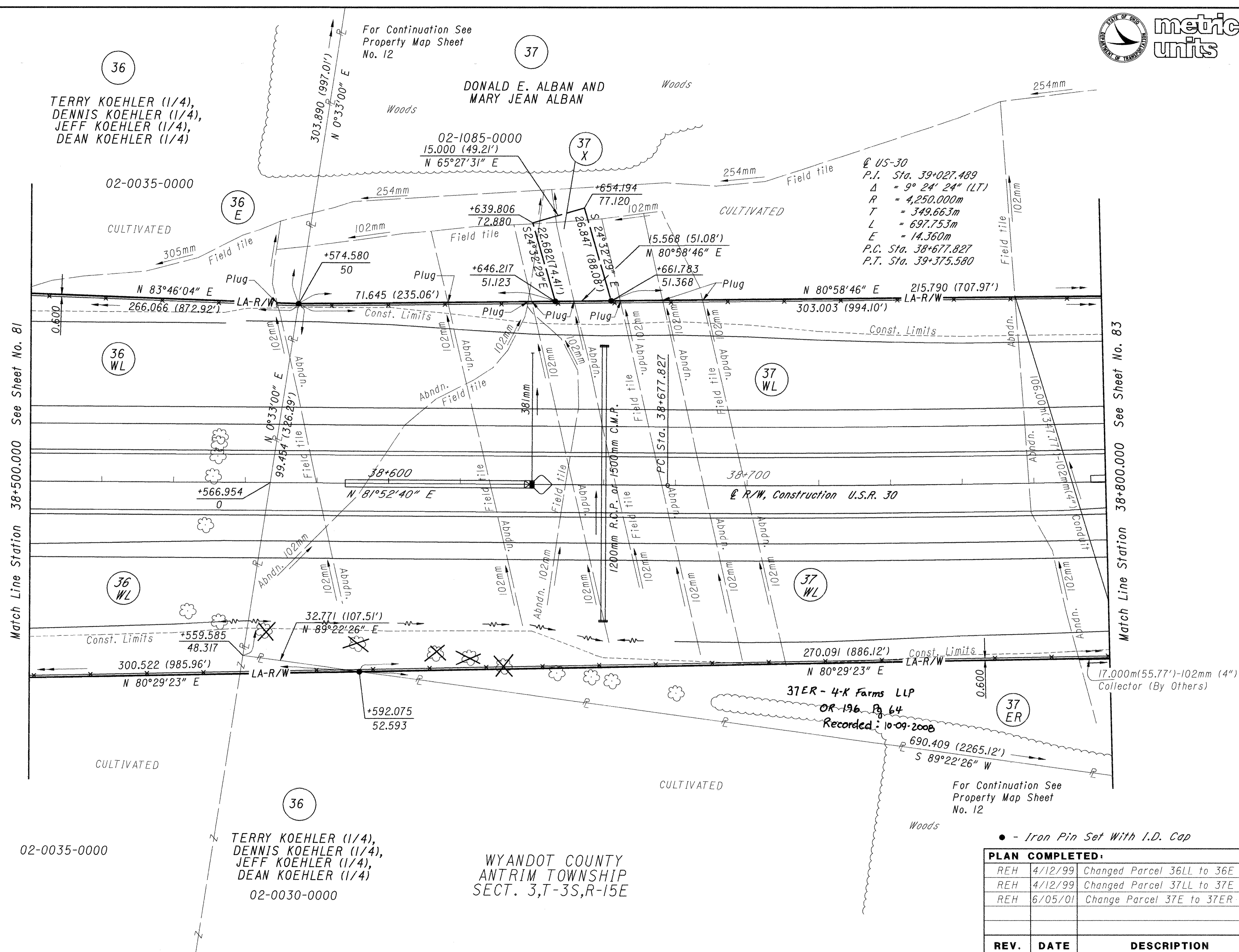

For Continuation See
Property Map Sheet
No. 12

For Continuation See
Property Map Sheet
No. 12

US-30
P.I. Sta. 39+027.489
Δ = 9° 24' 24" (LT)
R = 4,250.000m
T = 349.663m
L = 697.753m
E = 14.360m
P.C. Sta. 38+677.827
P.T. Sta. 39+375.580

37ER - 4-K Farms LLP
OR-196 Pg 64
Recorded: 10-09-2008

● - Iron Pin Set With I.D. Cap

PLAN COMPLETED:		
REH	4/12/99	Changed Parcel 36LL to 36E
REH	4/12/99	Changed Parcel 37LL to 37E
REH	6/05/01	Change Parcel 37E to 37ER
REV.	DATE	DESCRIPTION

WYANDOT COUNTY
ANTRIM TOWNSHIP
SECT. 3, T-3S, R-15E

TERRY KOEHLER (1/4),
DENNIS KOEHLER (1/4),
JEFF KOEHLER (1/4),
DEAN KOEHLER (1/4)
02-0030-0000

Match Line Station 38+500.000 See Sheet No. 81

Match Line Station 38+800.000 See Sheet No. 83



SCALE IN METERS
1:500

FEDERAL PROJECT NO.
F 49(68)

STATE JOB NO.
017600

RIGHT OF WAY PLAN
STA. 38+800.000 TO 39+100.000

WYA / CRA -30-28.009 / 0.000

83 / 146

2053
2116

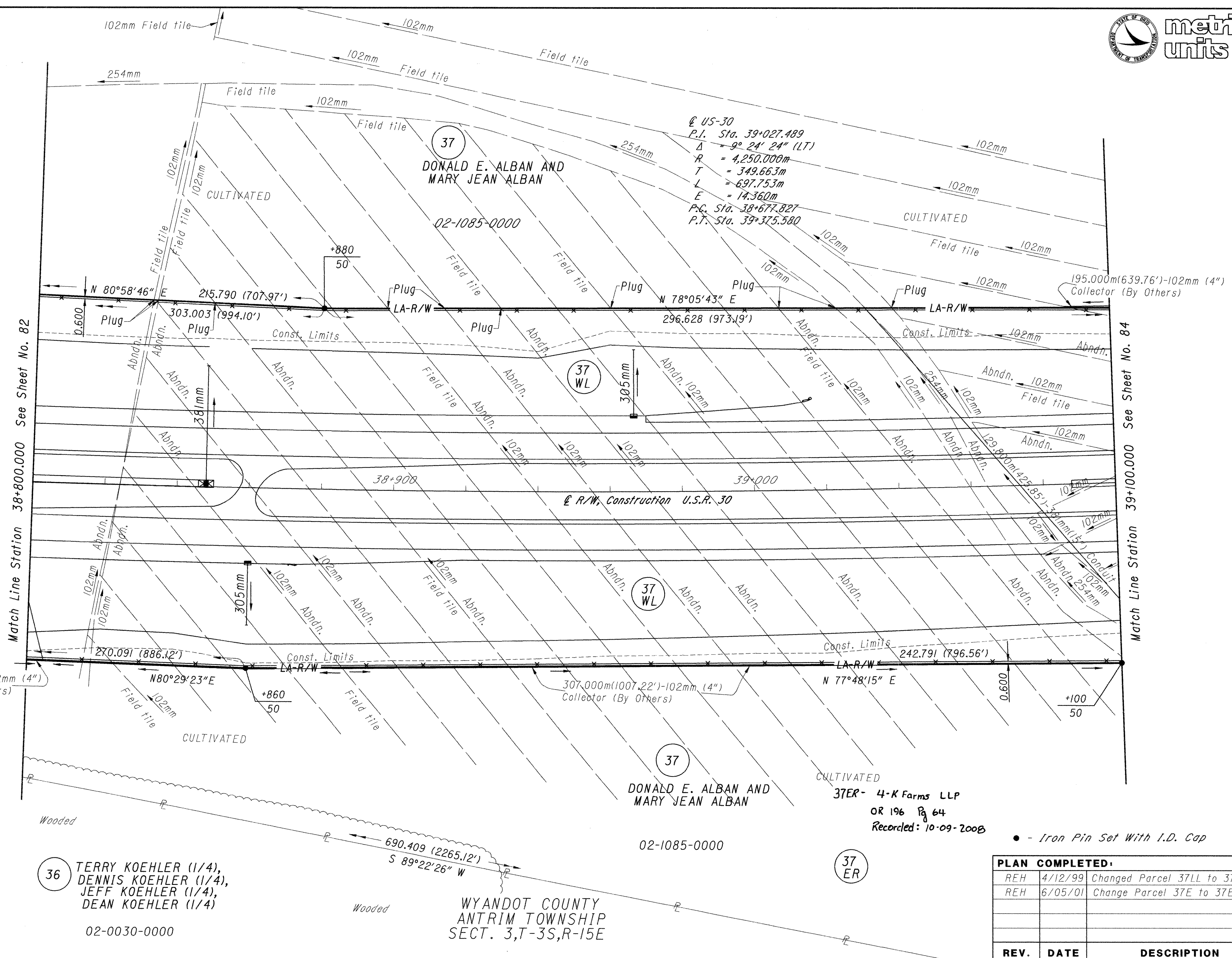

Match Line Station 38+800.000 See Sheet No. 82

Match Line Station 39+100.000 See Sheet No. 84

PLAN COMPLETED:

REV.	DATE	DESCRIPTION
REH	4/12/99	Changed Parcel 37LL to 37E
REH	6/05/01	Change Parcel 37E to 37ER

• - Iron Pin Set With I.D. Cap

37ER - 4-K Farms LLP
OR 196 Pg 64
Recorded: 10-09-2008

36 TERRY KOEHLER (1/4),
DENNIS KOEHLER (1/4),
JEFF KOEHLER (1/4),
DEAN KOEHLER (1/4)
02-0030-0000

WYANDOT COUNTY
ANTRIM TOWNSHIP
SECT. 3,T-3S,R-15E

37 DONALD E. ALBAN AND
MARY JEAN ALBAN
02-1085-0000

For Continuation See Sheet No. 137

Q US-30
 P.I. Sta. 0+457.247
 $\Delta = 12^{\circ} 16' 53''$ (LT)
 R = 4,250.000m
 T = 457.247m
 L = 910.991m
 E = 24.526m
 P.C. Sta. 0+000.000
 P.T. Sta. 0+910.991

Q US-30
 P.I. Sta. 39+027.489
 $\Delta = 9^{\circ} 24' 24''$ (LT)
 R = 4,250.000m
 T = 349.663m
 L = 697.753m
 E = 14.360m
 P.C. Sta. 38+677.827
 P.T. Sta. 39+375.580

DONALD E. ALBAN AND MARY JEAN ALBAN

02-1085-0000

37

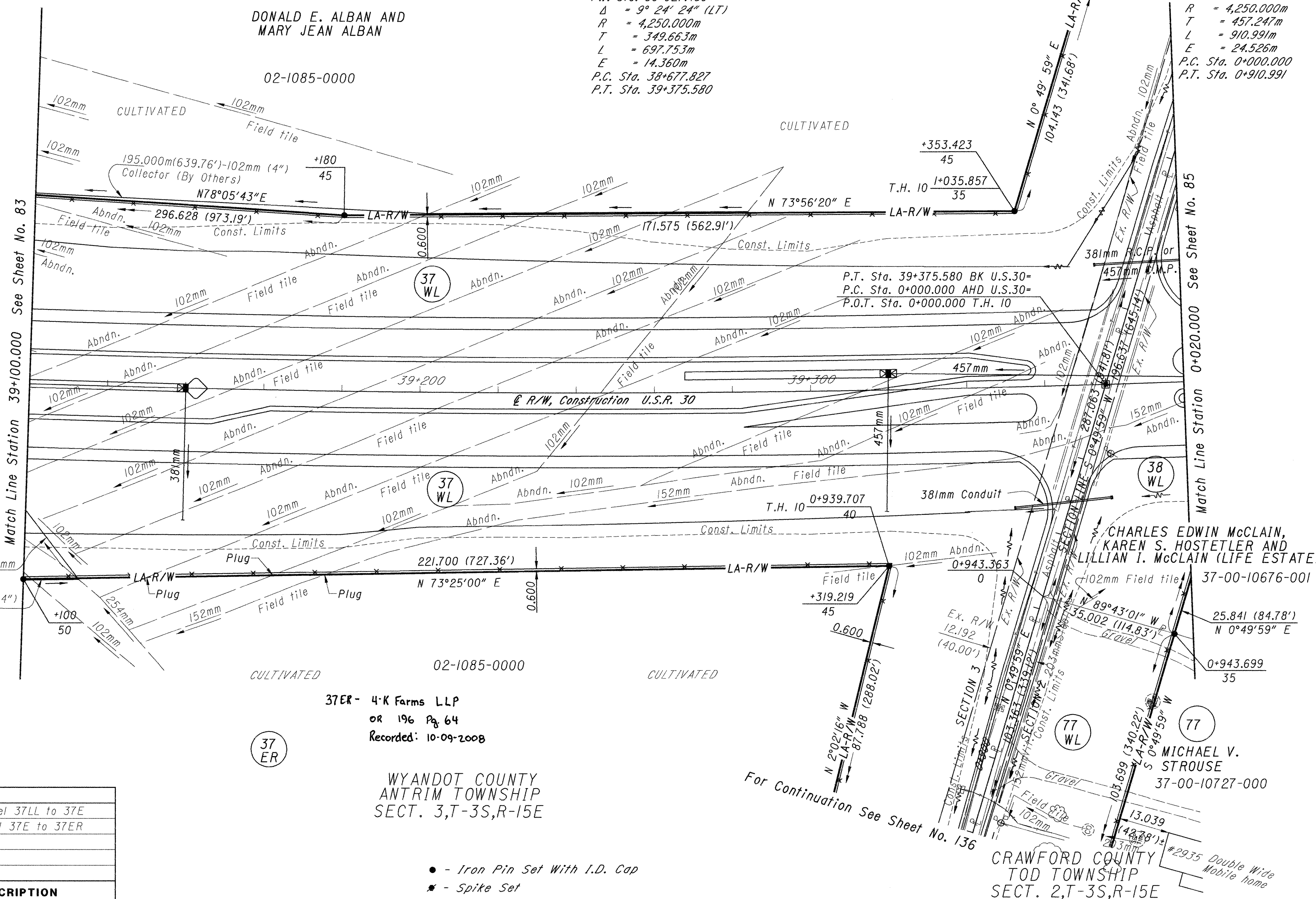

37ER - 4-K Farms LLP
 OR 196 Pg. 64
 Recorded: 10-09-2008

WYANDOT COUNTY
 ANTRIM TOWNSHIP
 SECT. 3,T-3S,R-15E

- - Iron Pin Set With I.D. Cap
- ★ - Spike Set

PLAN COMPLETED:		
REH	4/12/99	Changed Parcel 37LL to 37E
REH	6/05/01	Change Parcel 37E to 37ER
REV.	DATE	DESCRIPTION

37

DONALD E. ALBAN AND MARY JEAN ALBAN
02-1085-0000

WYANDOT COUNTY
ANTRIM TOWNSHIP
SECT. 3, T-3S, R-15E

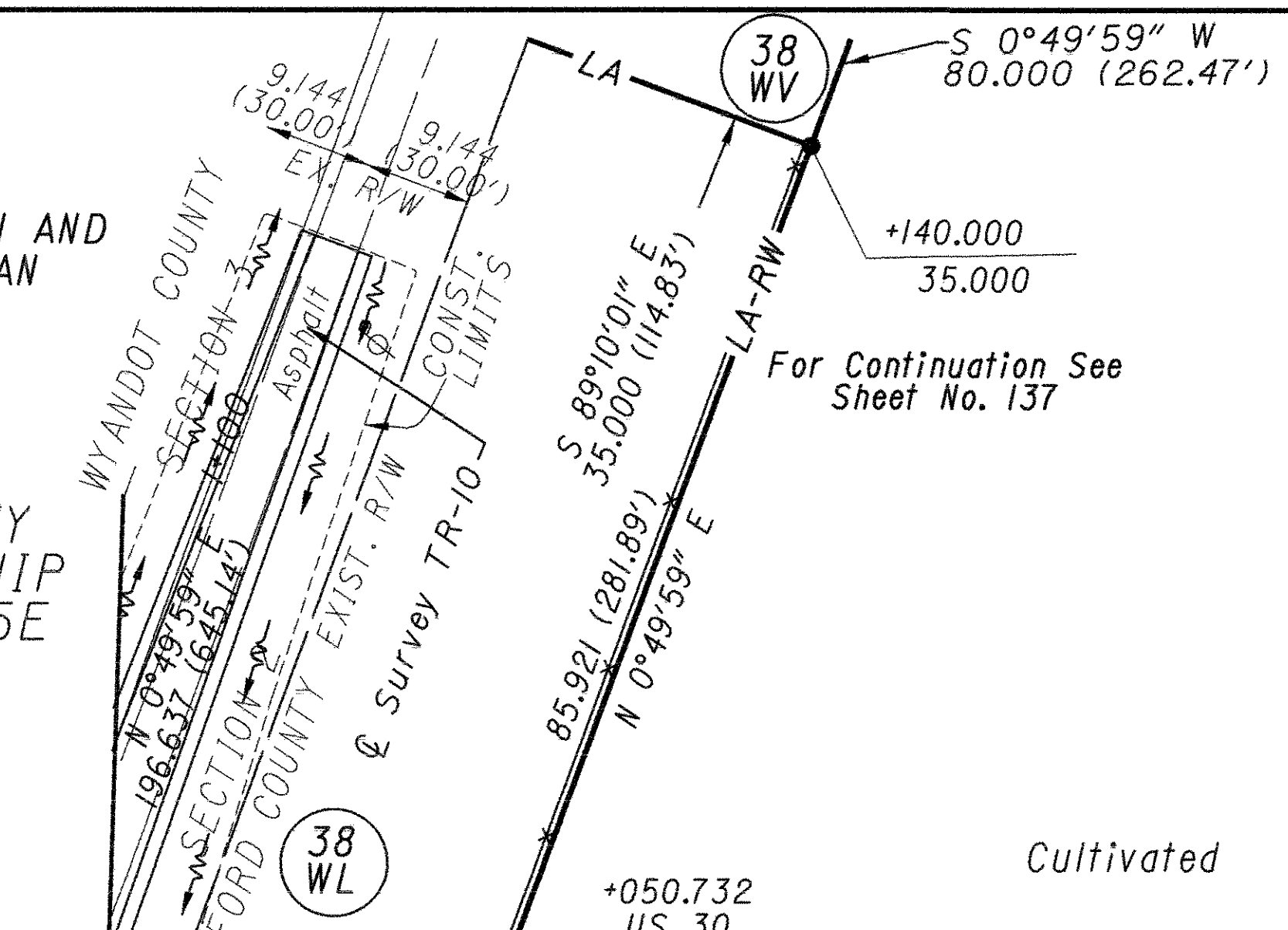

CRAWFORD COUNTY
TOD TOWNSHIP
SECT. 2, T-3S, R-15E

38

CHARLES EDWIN McCLAIN,
KAREN S. HOSTETLER AND
LILLIAN I. McCLAIN (LIFE ESTATE)
37-00-10676-001

US-30
P.I. Sta. 0+457.247
Δ = 12° 16' 53" (LT)
R = 4,250.000m
T = 457.247m
L = 910.991m
E = 24.526m
P.C. Sta. 0+000.000
P.T. Sta. 0+910.991



SCALE IN METERS
1:500

FEDERAL PROJECT NO.
F 49(68)

STATE JOB NO.
017600

RIGHT OF WAY PLAN
STA. 0+020.000 TO 0+300.000

WYA / CRA-30-28.009 / 0.000

85 / 146

2055
2116

Match Line Station 0+020.000 See Sheet No. 84

Match Line Station 0+300.000 See Sheet No. 86

25.841 (84.78')
N 0°49'59" E

77

MICHAEL V. STROUSE
37-00-10727-000

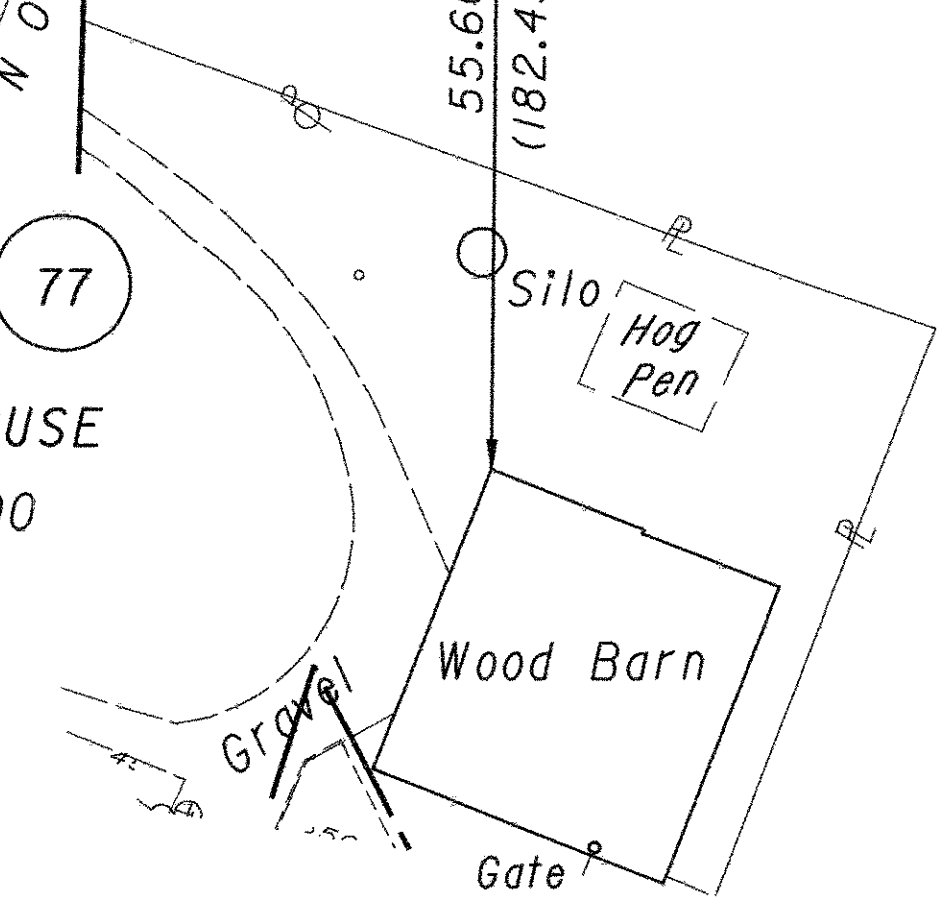

Cultivated

38

CHARLES EDWIN McCLAIN,
KAREN S. HOSTETLER AND
LILLIAN I. McCLAIN (LIFE ESTATE)
37-00-10676-001

CRAWFORD COUNTY
TOD TOWNSHIP
SECT. 2, T-3S, R-15E

● - Iron Pin Set with I.D. Cap

PLAN COMPLETED:		
REV.	DATE	DESCRIPTION

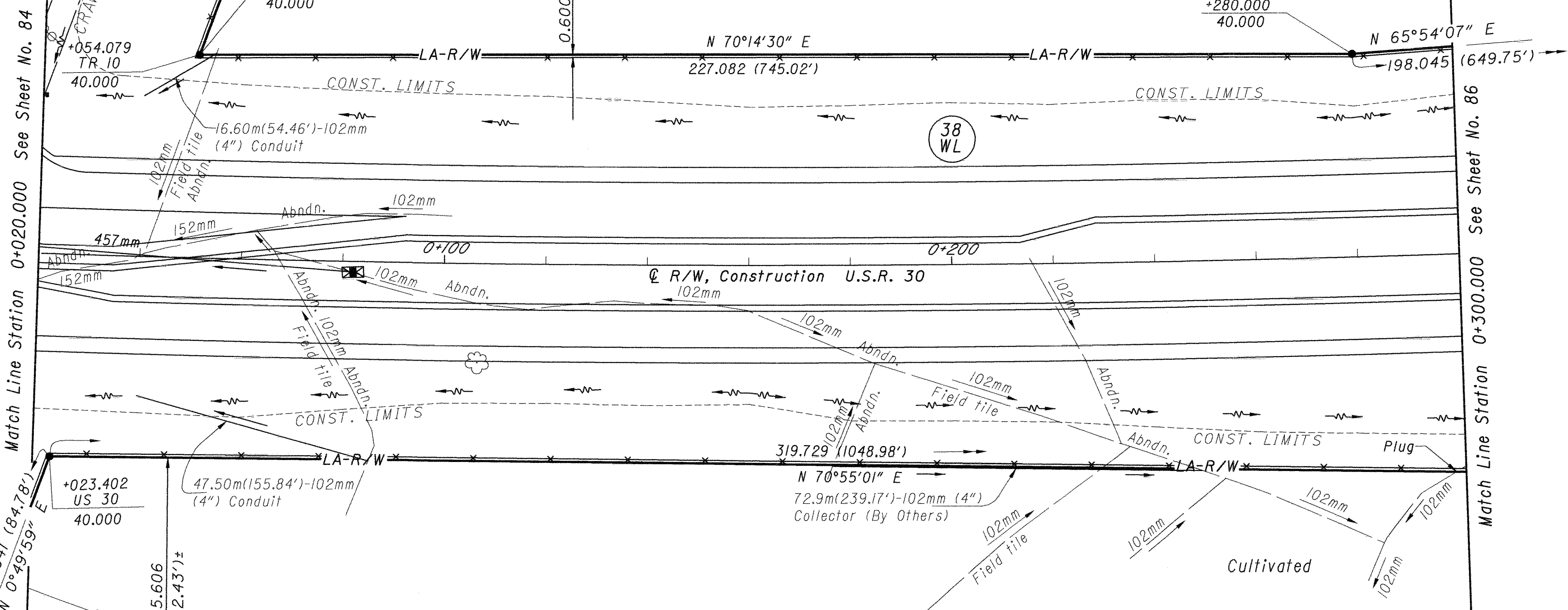

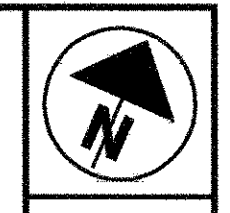

SCALE IN METERS
1:500

FEDERAL PROJECT NO.
F 49(68)

STATE JOB NO.
017600

RIGHT OF WAY PLAN
STA. 0+300.000 TO 0+600.000

WYA / CRA -30-28.009 / 0.000

86 / 146

2056
2116

38

CHARLES EDWIN McCLAIN,
KAREN S. HOSTETLER AND
LILLIAN I. McCLAIN (LIFE ESTATE)

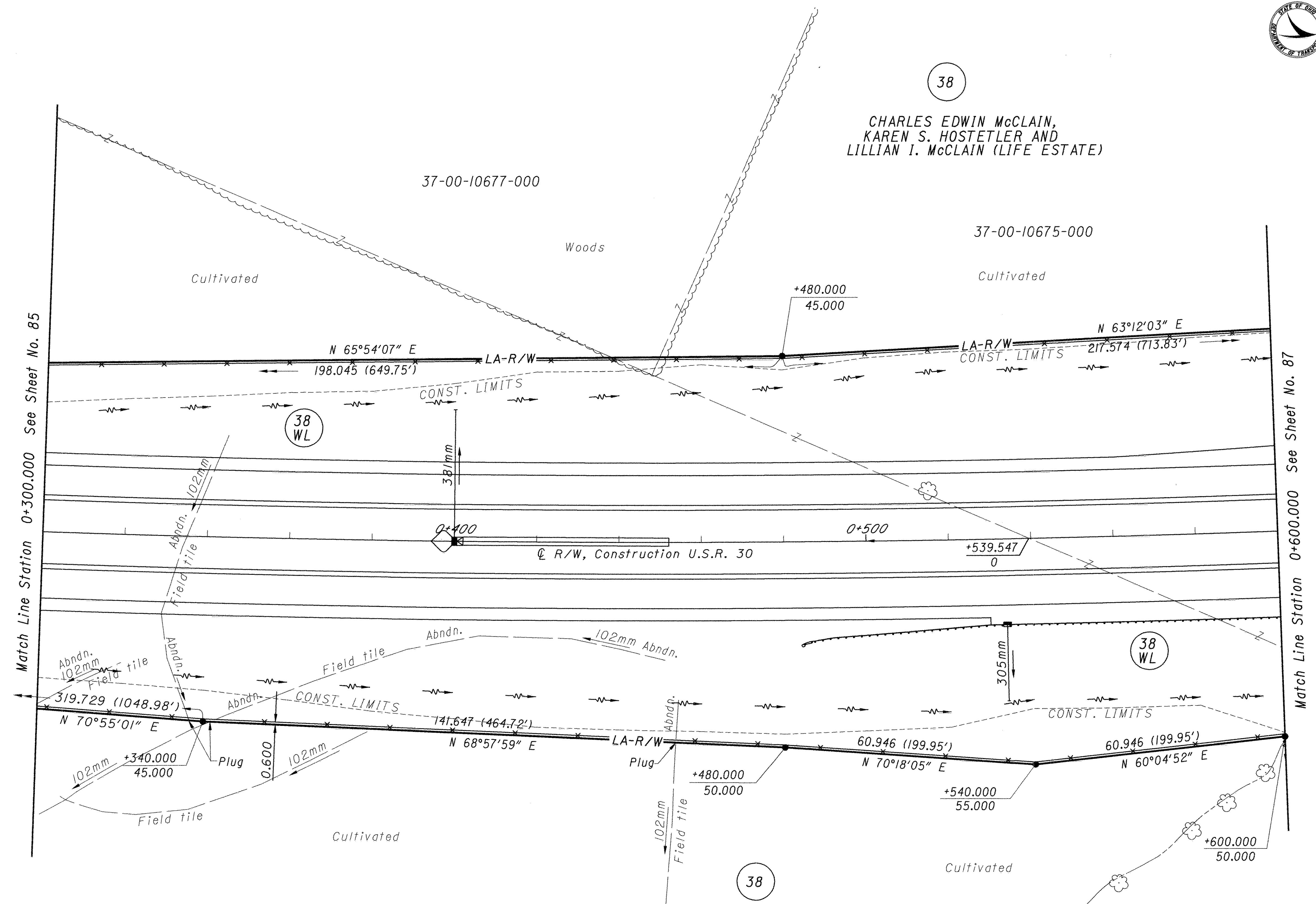

Match Line Station 0+300.000 See Sheet No. 85

Match Line Station 0+600.000 See Sheet No. 87

CHARLES EDWIN McCLAIN,
KAREN S. HOSTETLER AND
LILLIAN I. McCLAIN (LIFE ESTATE)
37-00-10676-001

CRAWFORD COUNTY
TOD TOWNSHIP
SECT. 2,T-3S,R-15E

● - Iron Pin Set with I.D. Cap

PLAN COMPLETED:		
REV.	DATE	DESCRIPTION



US-30
P.I. Sta. 0+457.247
 $\Delta = 12^\circ 16' 53''$ (LT)
R = 4,250.000m
T = 457.247m
L = 910.991m
E = 24.526m
P.C. Sta. 0+000.000
P.T. Sta. 0+910.991

38

CHARLES EDWIN McCLAIN,
KAREN S. HOSTETLER AND
LILLIAN I. McCLAIN (LIFE ESTATE)

37-00-10675-000

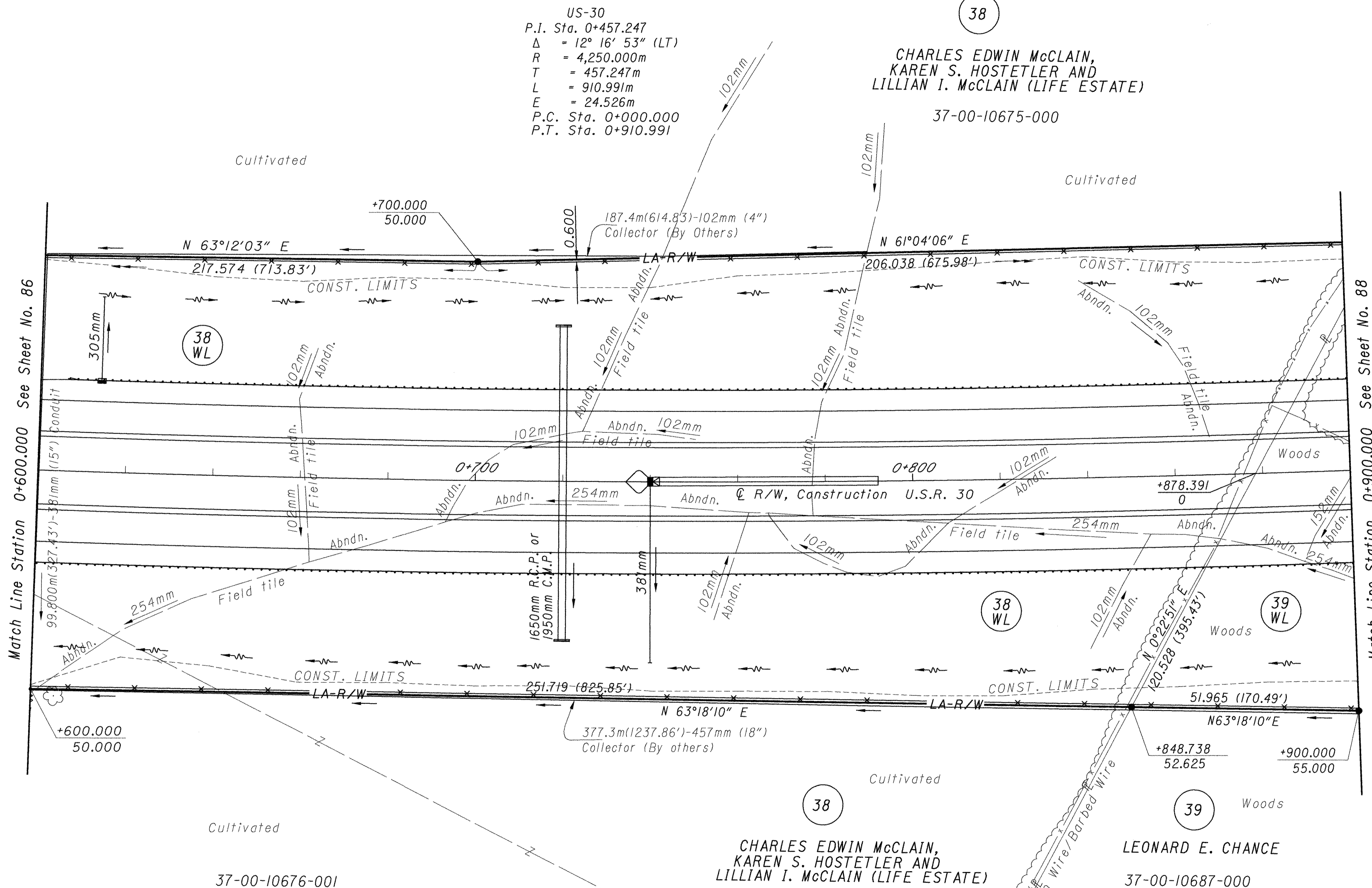

CRAWFORD COUNTY
TOD TOWNSHIP
SECT. 2,T-3S,R-15E

● - Iron Pin Set with I.D. Cap

PLAN COMPLETED:		
REV.	DATE	DESCRIPTION

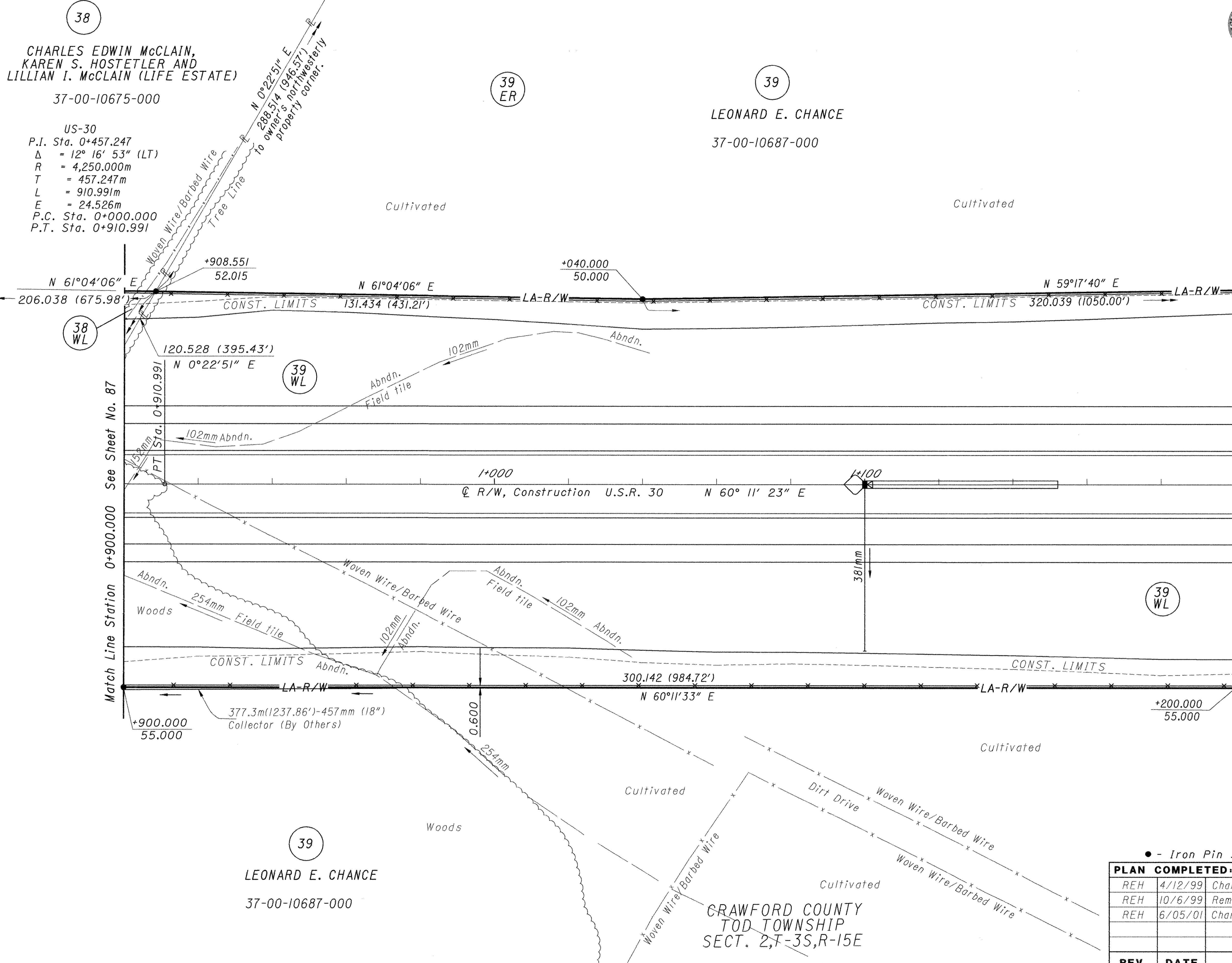

38

CHARLES EDWIN McCLAIN,
KAREN S. HOSTETLER AND
LILLIAN I. McCLAIN (LIFE ESTATE)

37-00-10675-000

US-30
P.I. Sta. 0+457.247
Δ = 12° 16' 53" (LT)
R = 4,250.000m
T = 457.247m
L = 910.991m
E = 24.526m
P.C. Sta. 0+000.000
P.T. Sta. 0+910.991

39
ER

39

LEONARD E. CHANCE

37-00-10687-000

38
WL

39
WL

39
WL

39

LEONARD E. CHANCE

37-00-10687-000

CRAWFORD COUNTY
TOD TOWNSHIP
SECT. 2, T-3S, R-15E

● - Iron Pin Set with I.D. Cap

PLAN COMPLETED:		
REH	4/12/99	Changed Parcel 39LL to 39E
REH	10/6/99	Removed "Landlocked" Parcel 39E
REH	6/05/01	Change Parcel 39E to 39ER
REV.	DATE	DESCRIPTION

Match Line Station 0+900.000 See Sheet No. 87

Match Line Station 1+200.000 See Sheet No. 89

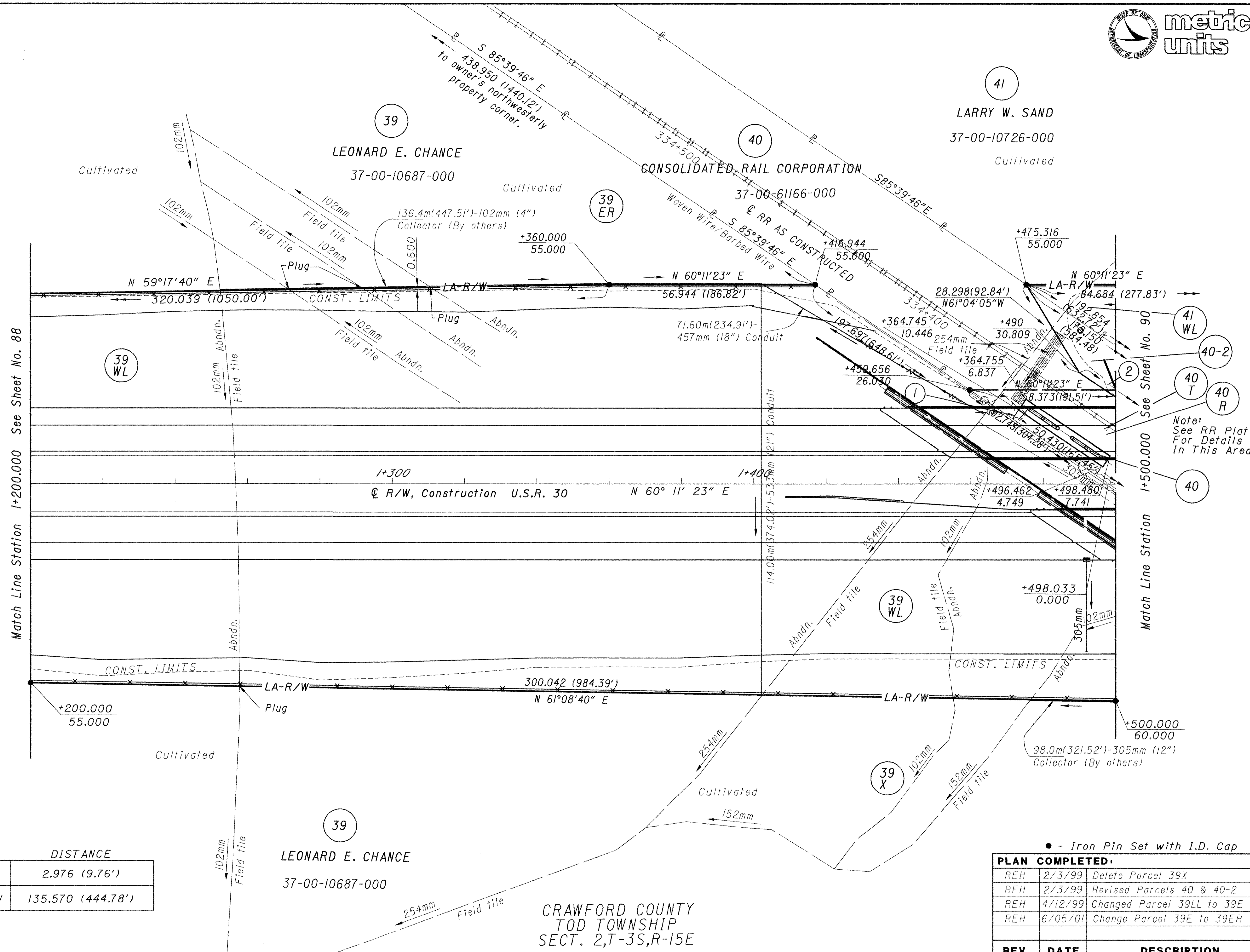
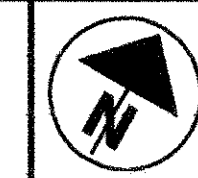

Match Line Station 1+200.000 See Sheet No. 88

Match Line Station 1+500.000 See Sheet No. 90

Note: See RR Plat For Details In This Area

	BEARING	DISTANCE
①	N 4°11'22" E	2.976 (9.76')
②	N 85°48'38" W	135.570 (444.78')

● - Iron Pin Set with I.D. Cap

REV.	DATE	DESCRIPTION
REH	2/3/99	Delete Parcel 39X
REH	2/3/99	Revised Parcels 40 & 40-2
REH	4/12/99	Changed Parcel 39LL to 39E
REH	6/05/01	Change Parcel 39E to 39ER

CRAWFORD COUNTY
TOD TOWNSHIP
SECT. 2,T-3S,R-15E

CRAWFORD COUNTY
TOD TOWNSHIP
SECT. 2, T-3S, R-15E

37-00-10726-000
41
LARRY W. SAND

Cultivated

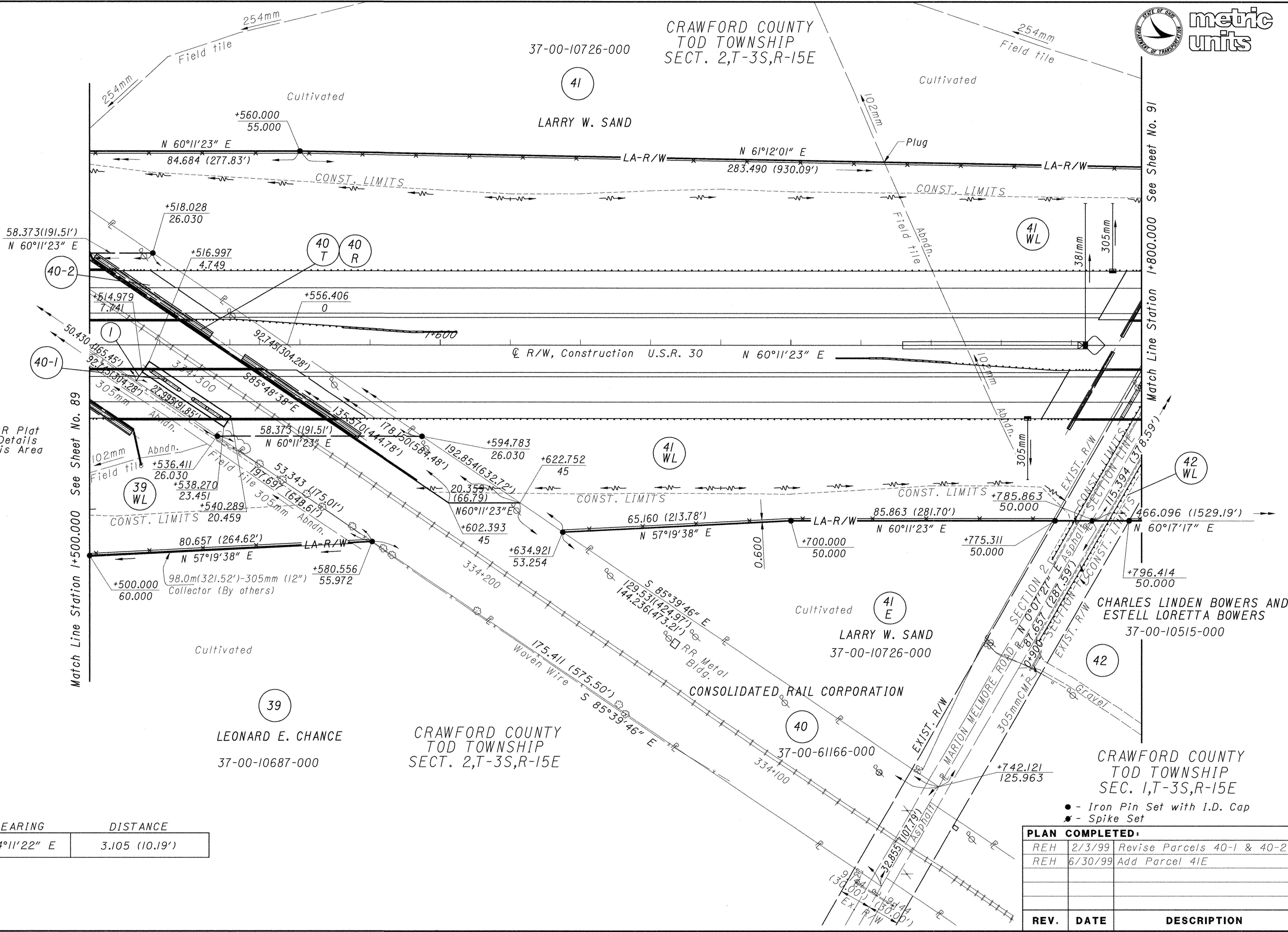

Note:
See RR Plat
FOR Details
In This Area

Match Line Station 1+500.000 See Sheet No. 89
Match Line Station 1+800.000 See Sheet No. 91

● - Iron Pin Set with I.D. Cap
* - Spike Set

PLAN COMPLETED:		
REH	2/3/99	Revise Parcels 40-1 & 40-2
REH	6/30/99	Add Parcel 41E
REV.	DATE	DESCRIPTION

	BEARING	DISTANCE
①	N 4°11'22" E	3.105 (10.19')

39
LEONARD E. CHANCE
37-00-10687-000

CRAWFORD COUNTY
TOD TOWNSHIP
SECT. 2, T-3S, R-15E

CONSOLIDATED RAIL CORPORATION

41 E
LARRY W. SAND
37-00-10726-000

42
CHARLES LINDEN BOWERS AND
ESTELL LORETTA BOWERS
37-00-10515-000

CRAWFORD COUNTY
TOD TOWNSHIP
SEC. 1, T-3S, R-15E

CRAWFORD COUNTY
TOD TOWNSHIP
SECT. 2,T-3S,R-15E

CRAWFORD COUNTY
TOD TOWNSHIP
SECT. 1,T-3S,R-15E



SCALE IN METERS
1:500

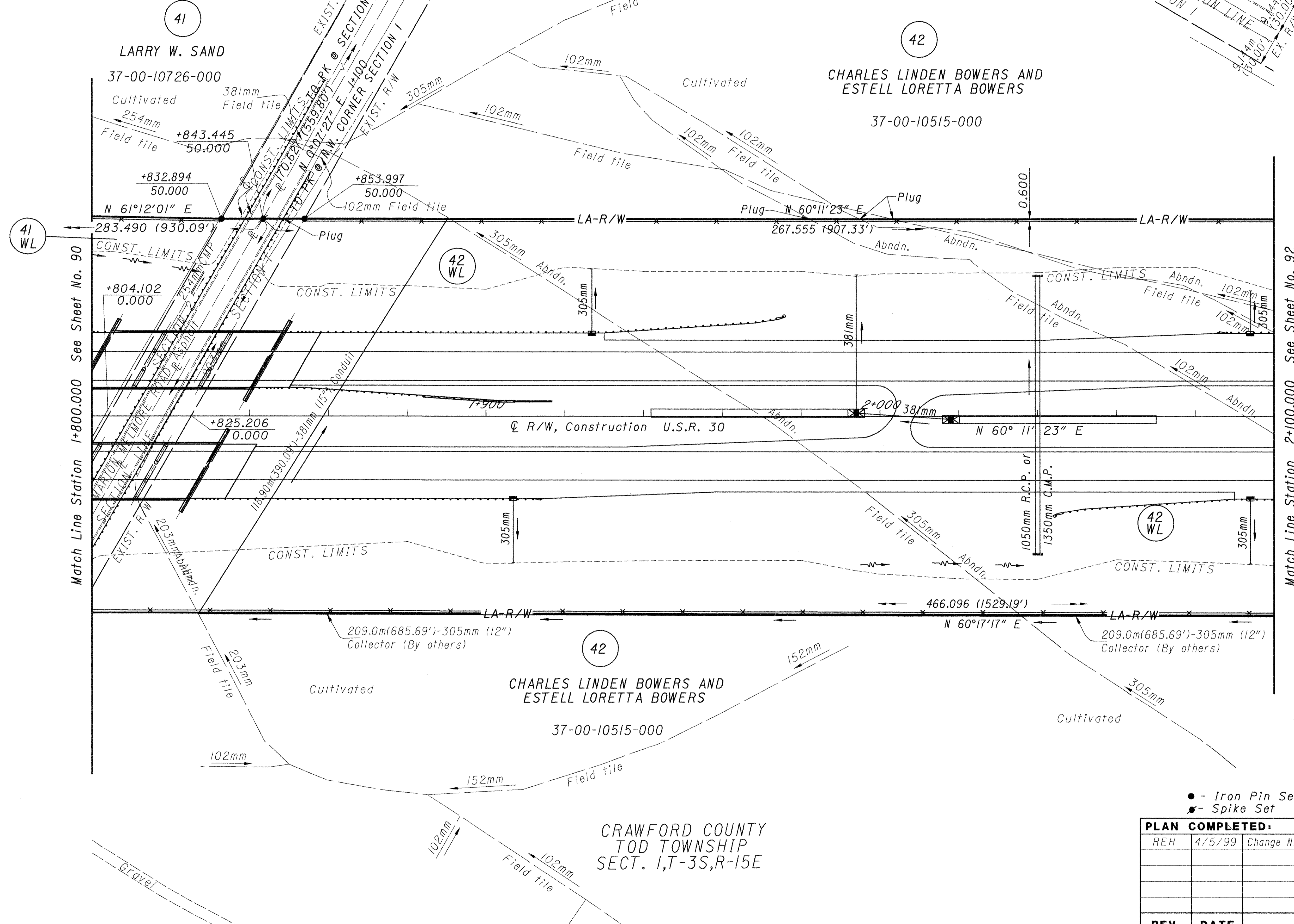

Match Line Station +800.000 See Sheet No. 90

Match Line Station 2+100.000 See Sheet No. 92

- - Iron Pin Set with I.D. Cap
- ✱ - Spike Set

PLAN COMPLETED:		
REV.	DATE	DESCRIPTION
REH	4/5/99	Change N.E. CORNER to N.W. CORNER

FEDERAL PROJECT NO.
F 49(68)

STATE JOB NO.
017600

RIGHT OF WAY PLAN
STA. 1+800.000 TO 2+100.000

WYA / CRA -30-28.009 / 0.000

91 / 146
2061
2116

CRAWFORD COUNTY
TOD TOWNSHIP
SECT. 36, T-2S, R-15E

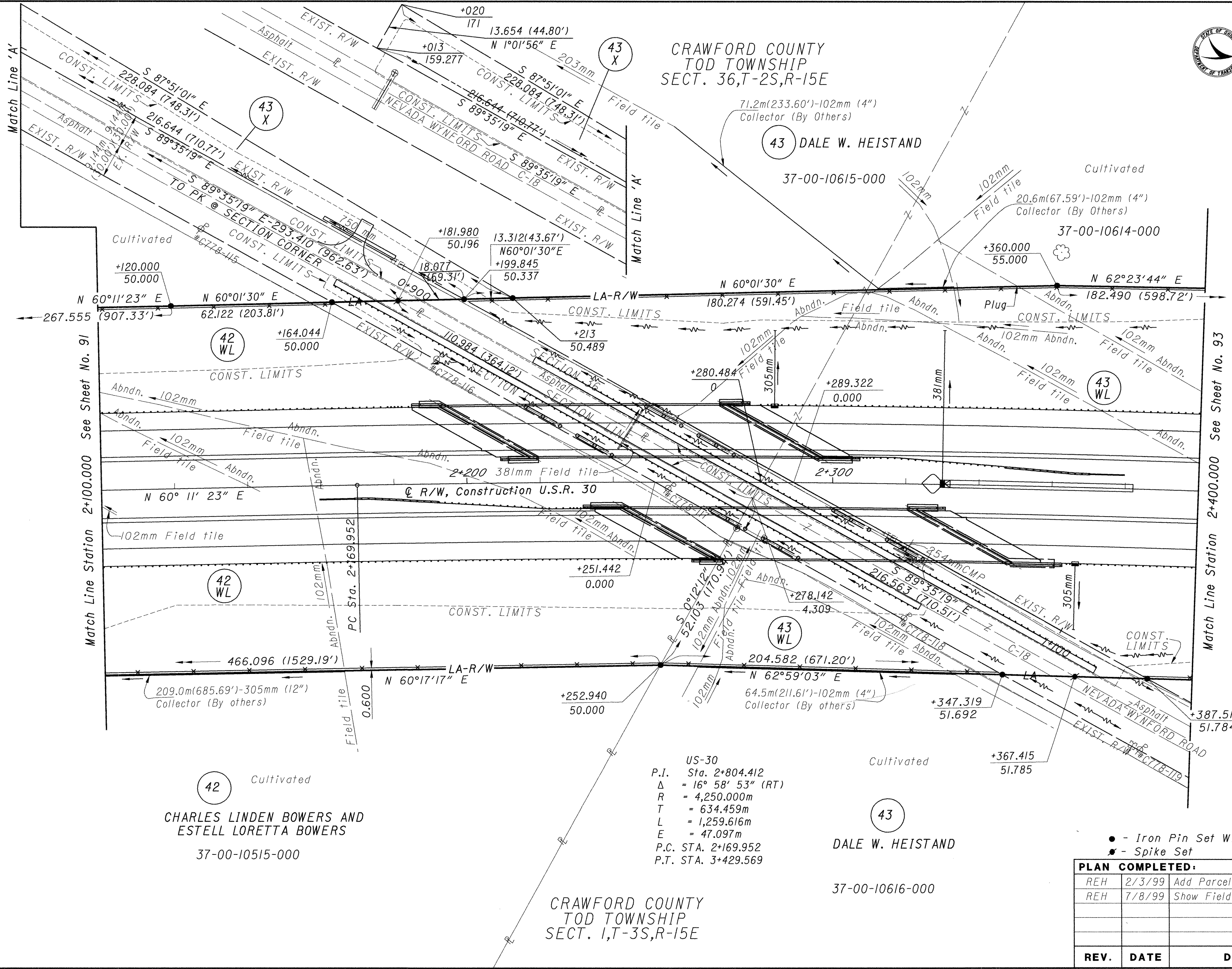

42 Cultivated
CHARLES LINDEN BOWERS AND
ESTELL LORETTA BOWERS
37-00-10515-000

US-30
P.I. Sta. 2+804.412
Δ = 16° 58' 53" (RT)
R = 4,250.000m
T = 634.459m
L = 1,259.616m
E = 47.097m
P.C. STA. 2+169.952
P.T. STA. 3+429.569

43
DALE W. HEISTAND
37-00-10616-000

CRAWFORD COUNTY
TOD TOWNSHIP
SECT. 1, T-3S, R-15E

● - Iron Pin Set With I.D. Cap
★ - Spike Set

PLAN COMPLETED:		
REH	2/3/99	Add Parcel 43X
REH	7/8/99	Show Field Drive-Parcel 43
REV.	DATE	DESCRIPTION

FEDERAL PROJECT NO. F 49(68)

STATE JOB NO. 017600

RIGHT OF WAY PLAN
STA. 2+100.000 TO 2+400.000

WYA / CRA -30-28.009 / 0.000



CRAWFORD COUNTY
TOD TOWNSHIP
SECT. 36, T-2S, R-15E

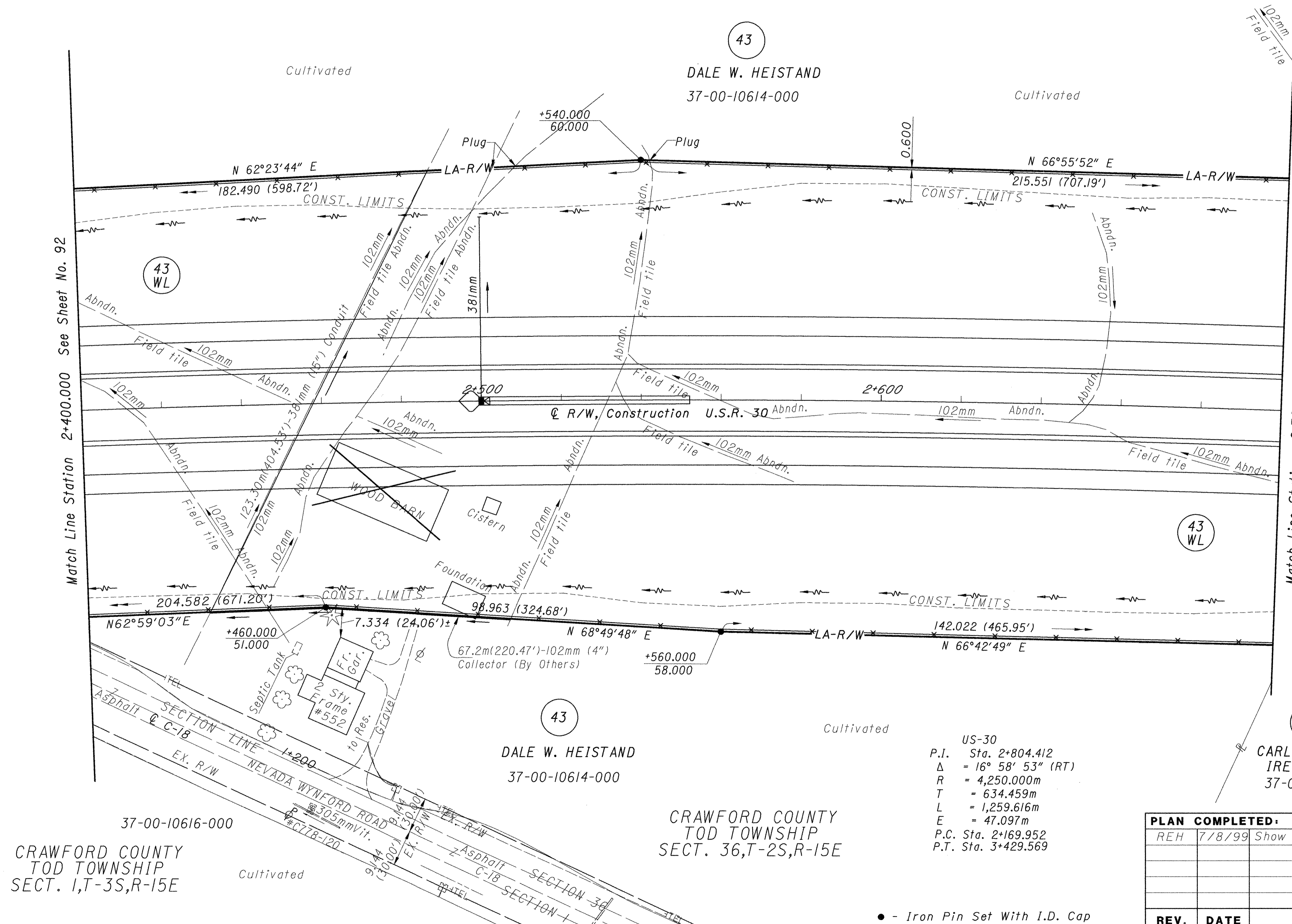

US-30
 P.I. Sta. 2+804.412
 $\Delta = 16^\circ 58' 53''$ (RT)
 R = 4,250.000m
 T = 634.459m
 L = 1,259.616m
 E = 47.097m
 P.C. Sta. 2+169.952
 P.T. Sta. 3+429.569

PLAN COMPLETED:		
REV.	DATE	DESCRIPTION
	7/8/99	Show Septic Tank-Parcel 43

● - Iron Pin Set With I.D. Cap

CRAWFORD COUNTY
TOD TOWNSHIP
SECT. 1, T-3S, R-15E

CRAWFORD COUNTY
TOD TOWNSHIP
SECT. 36, T-2S, R-15E

FEDERAL PROJECT NO. F 49(68)

STATE JOB NO. 017600

RIGHT OF WAY PLAN
STA. 2+400.000 TO 2+700.000

WYA / CRA-30-28.009 / 0.000

93 / 146

2063
2116

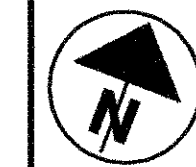

Cultivated

Cultivated

43
DALE W. HEISTAND
37-00-10614-000

CRAWFORD COUNTY
TOD TOWNSHIP
SECT. 36, T-2S, R-15E

44
CARL R. WALTON AND
IRENE M. WALTON
37-00-10783-000

37-00-10794-000

Match Line Station 2+700.000 See Sheet No. 93

Match Line Station 3+000.000 See Sheet No. 95

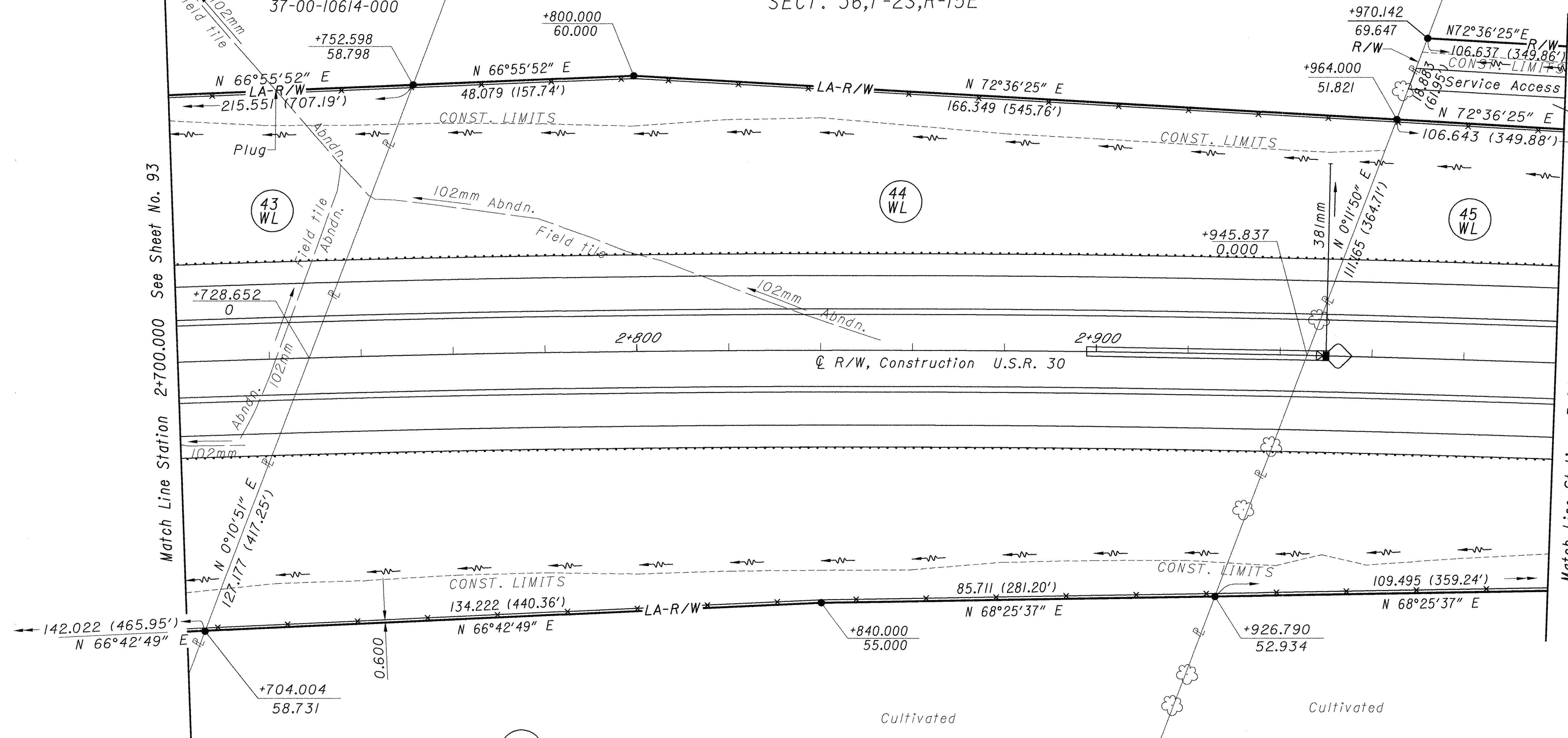

43 WL

44 WL

45 WL

Cultivated

Cultivated

Cultivated

44
CARL R. WALTON AND
IRENE M. WALTON
37-00-10783-000

45
MICHAEL D. WILLIAMS
AND
CANDY S. WILLIAMS
37-00-10794-000

P.C. STA. 2+169.952
P.T. STA. 3+429.569

● - Iron Pin Set With I.D. Cap

PLAN COMPLETED:		
REH	11/16/98	Change Service Road to Service Access
REV.	DATE	DESCRIPTION

FEDERAL PROJECT NO.
F 49(68)

STATE JOB NO.
017600

RIGHT OF WAY PLAN
STA. 2+700.000 TO 3+000.000

WYA / CRA -30-28.009 / 0.000

94 / 146

2064
2116

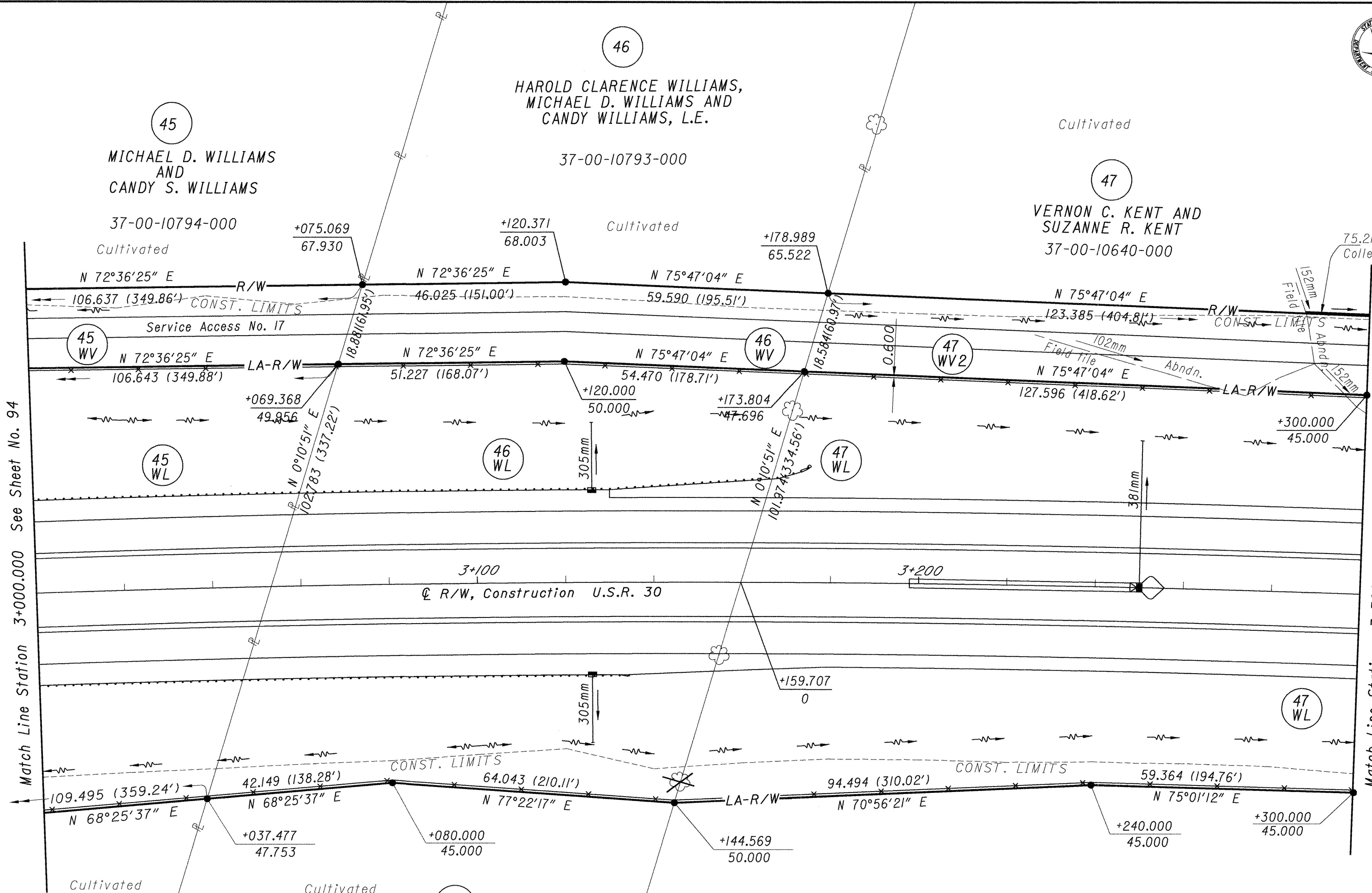

Match Line Station 3+000.000 See Sheet No. 94

Match Line Station 3+300.000 See Sheet No. 96

45
MICHAEL D. WILLIAMS
AND
CANDY S. WILLIAMS
37-00-10794-000

US-30
P.I. Sta. 2+804.412
Δ = 16° 58' 53" (RT)
R = 4,250.000m
T = 634.459m
L = 1,259.616m
E = 47.097m
P.C. Sta. 2+169.952
P.T. Sta. 3+429.569

46
HAROLD CLARENCE
WILLIAMS
37-00-10793-000

47
VERNON C. KENT AND
SUZANNE R. KENT
37-00-10640-000

CRAWFORD COUNTY
TOD TOWNSHIP
SECT. 36,T-2S,R-15E

● - Iron Pin Set With I.D. Cap

PLAN COMPLETED:		
REH	11/16/98	Change Service Road to Service Access
REH	5/24/99	Name Change-Parcel 46
REV.	DATE	DESCRIPTION

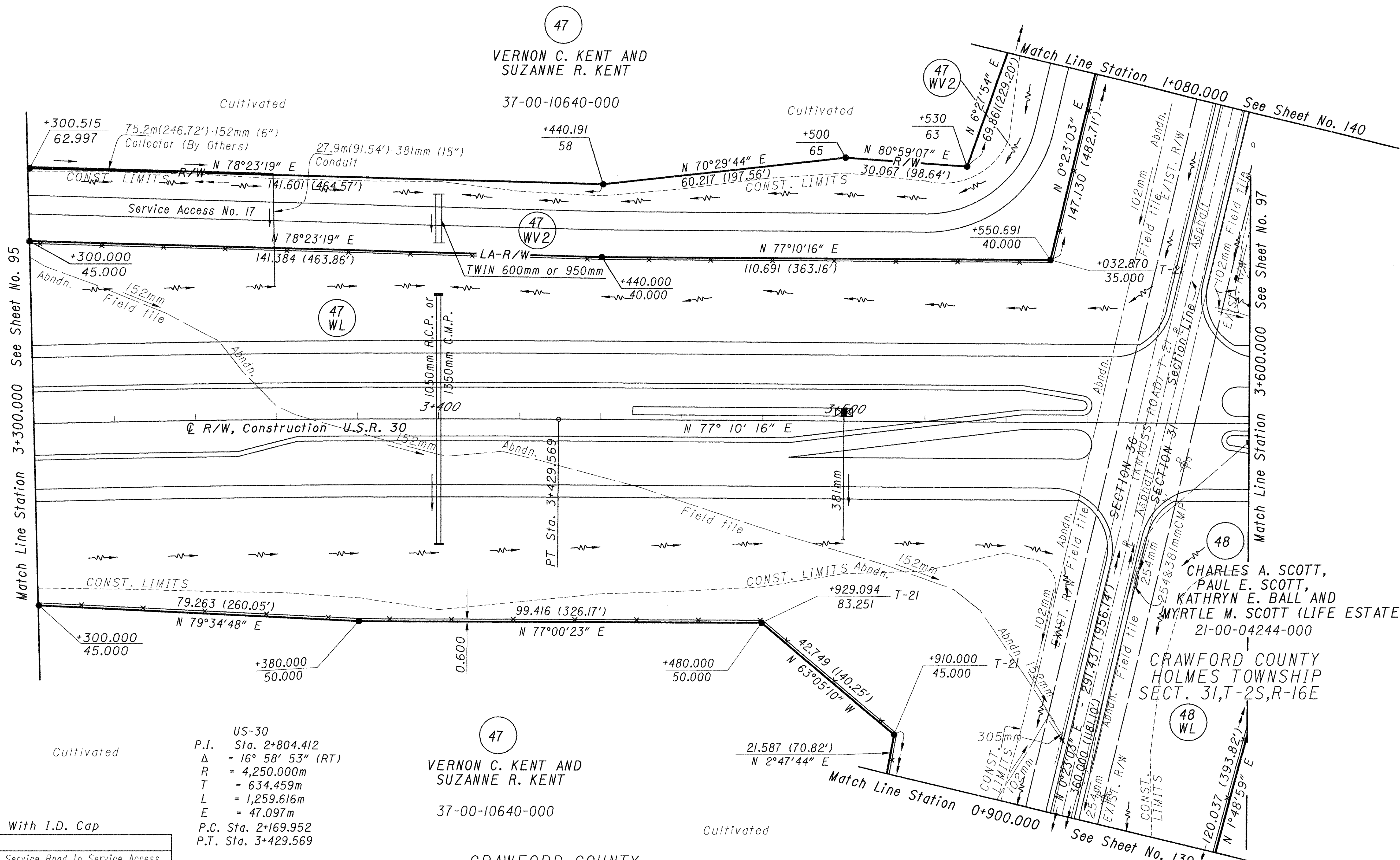

US-30
 P.I. Sta. 2+804.412
 $\Delta = 16^\circ 58' 53''$ (RT)
 $R = 4,250.000m$
 $T = 634.459m$
 $L = 1,259.616m$
 $E = 47.097m$
 P.C. Sta. 2+169.952
 P.T. Sta. 3+429.569

47
 VERNON C. KENT AND
 SUZANNE R. KENT
 37-00-10640-000

CRAWFORD COUNTY
 TOD TOWNSHIP
 SECT. 36,T-2S,R-15E

48
 CHARLES A. SCOTT,
 PAUL E. SCOTT,
 KATHRYN E. BALL AND
 MYRTLE M. SCOTT (LIFE ESTATE)
 21-00-04244-000
 CRAWFORD COUNTY
 HOLMES TOWNSHIP
 SECT. 31,T-2S,R-16E

● - Iron Pin Set With I.D. Cap

REV.	DATE	DESCRIPTION
REH	11/16/98	Change Service Road to Service Access
REH	2/3/99	Revise Parcel 47WV2

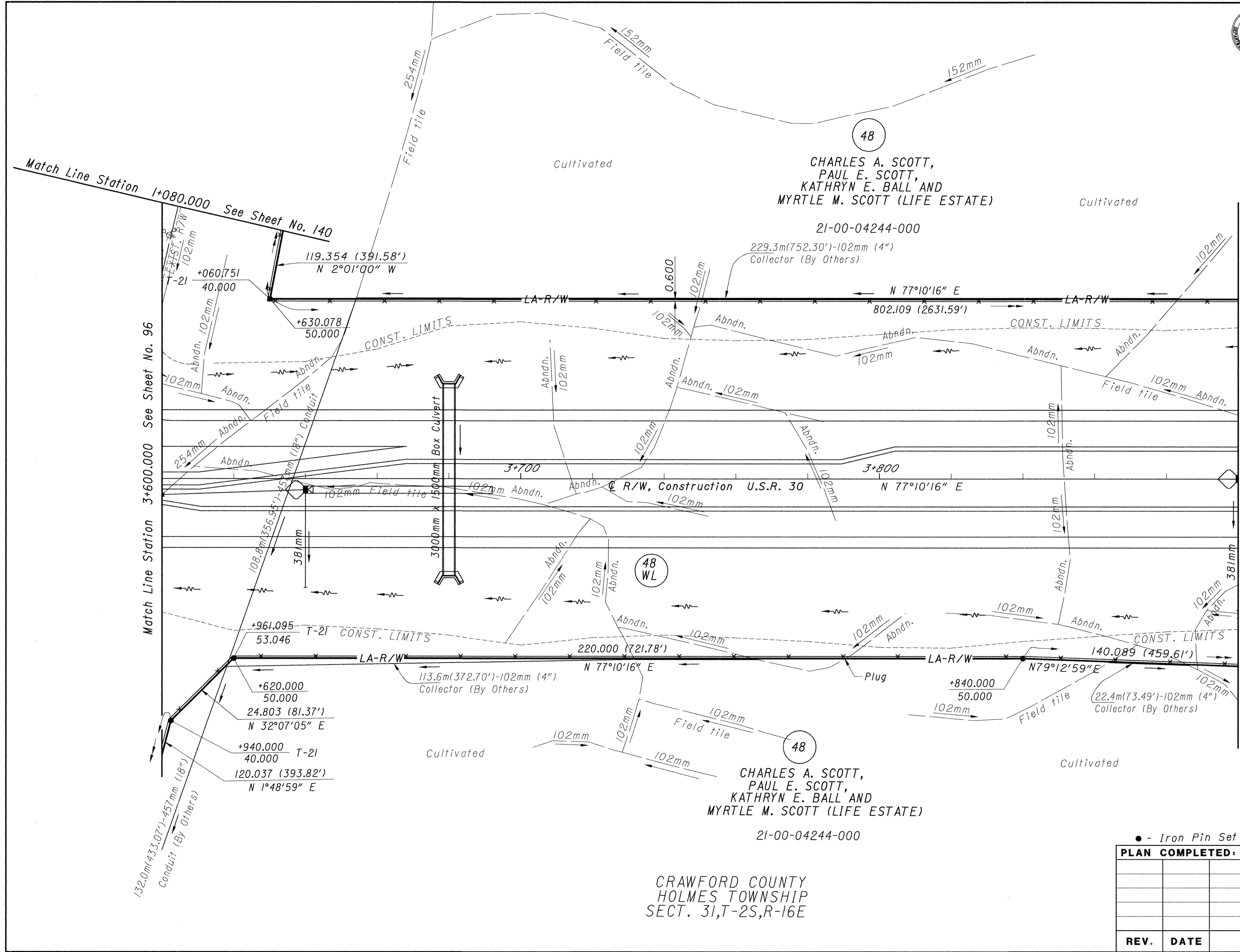

● - Iron Pin Set With I.D. Cap

PLAN COMPLETED:		
REV.	DATE	DESCRIPTION

CRAWFORD COUNTY
HOLMES TOWNSHIP
SECT. 31, T-2S, R-16E



48

CHARLES A. SCOTT,
PAUL E. SCOTT,
KATHRYN E. BALL AND
MYRTLE M. SCOTT (LIFE ESTATE)

21-00-04244-000

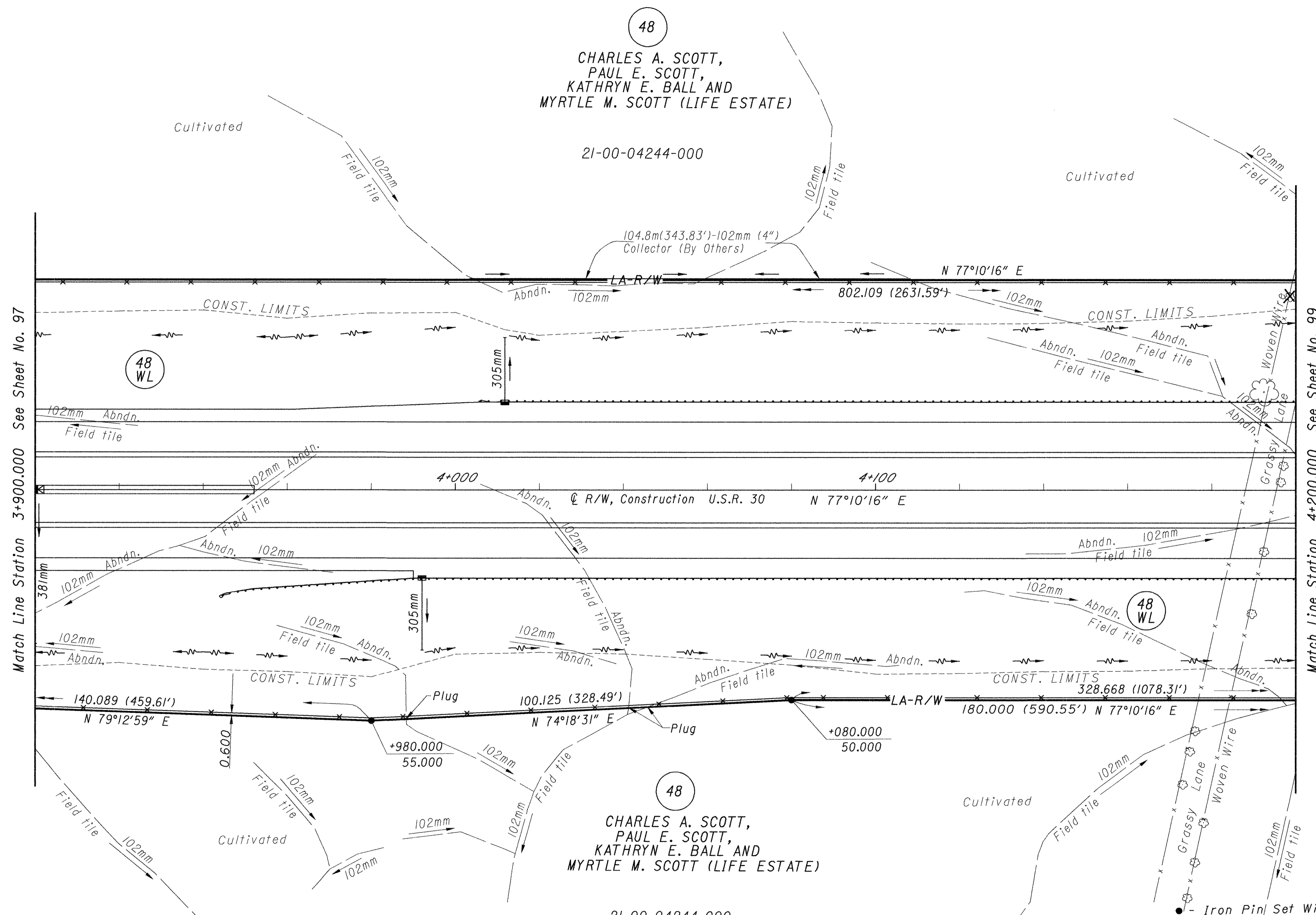

Match Line Station 3+900.000 See Sheet No. 97

Match Line Station 4+200.000 See Sheet No. 99

CHARLES A. SCOTT,
PAUL E. SCOTT,
KATHRYN E. BALL AND
MYRTLE M. SCOTT (LIFE ESTATE)

21-00-04244-000

CRAWFORD COUNTY
HOLMES TOWNSHIP
SECT. 31, T-2S, R-16E

FEDERAL PROJECT NO.
F 49(68)

STATE JOB NO.
017600

RIGHT OF WAY PLAN
STA. 3+900.000 TO 4+200.000

WYA / CRA-30-28.009 / 0.000

98 / 146

2068
2116

● - Iron Pin Set With I.D. Cap

PLAN COMPLETED:

REV.	DATE	DESCRIPTION



SCALE IN METERS
1:500

FEDERAL PROJECT NO.
F 49(68)

STATE JOB NO.
017600

RIGHT OF WAY PLAN
STA. 4+200.000 TO 4+500.000

WYA / CRA -30-28.009 / 0.000

99 / 146

2069
2116

48
CHARLES A. SCOTT,
PAUL E. SCOTT,
KATHRYN E. BALL AND
MYRTLE M. SCOTT (LIFE ESTATE)
21-00-04244-000

49

21-00-04232-000

49
DOROTHY MILDRED BERKLEY AKA
DOROTHY BERKLEY FKA
DOROTHY MILDRED SCHIFER
AND JANET L. SCHIEFER
21-00-04231-000

48
CHARLES A. SCOTT,
PAUL E. SCOTT,
KATHRYN E. BALL AND
MYRTLE M. SCOTT (LIFE ESTATE)
21-00-04244-000

CRAWFORD COUNTY
HOLMES TOWNSHIP
SECT. 31, T-2S, R-16E

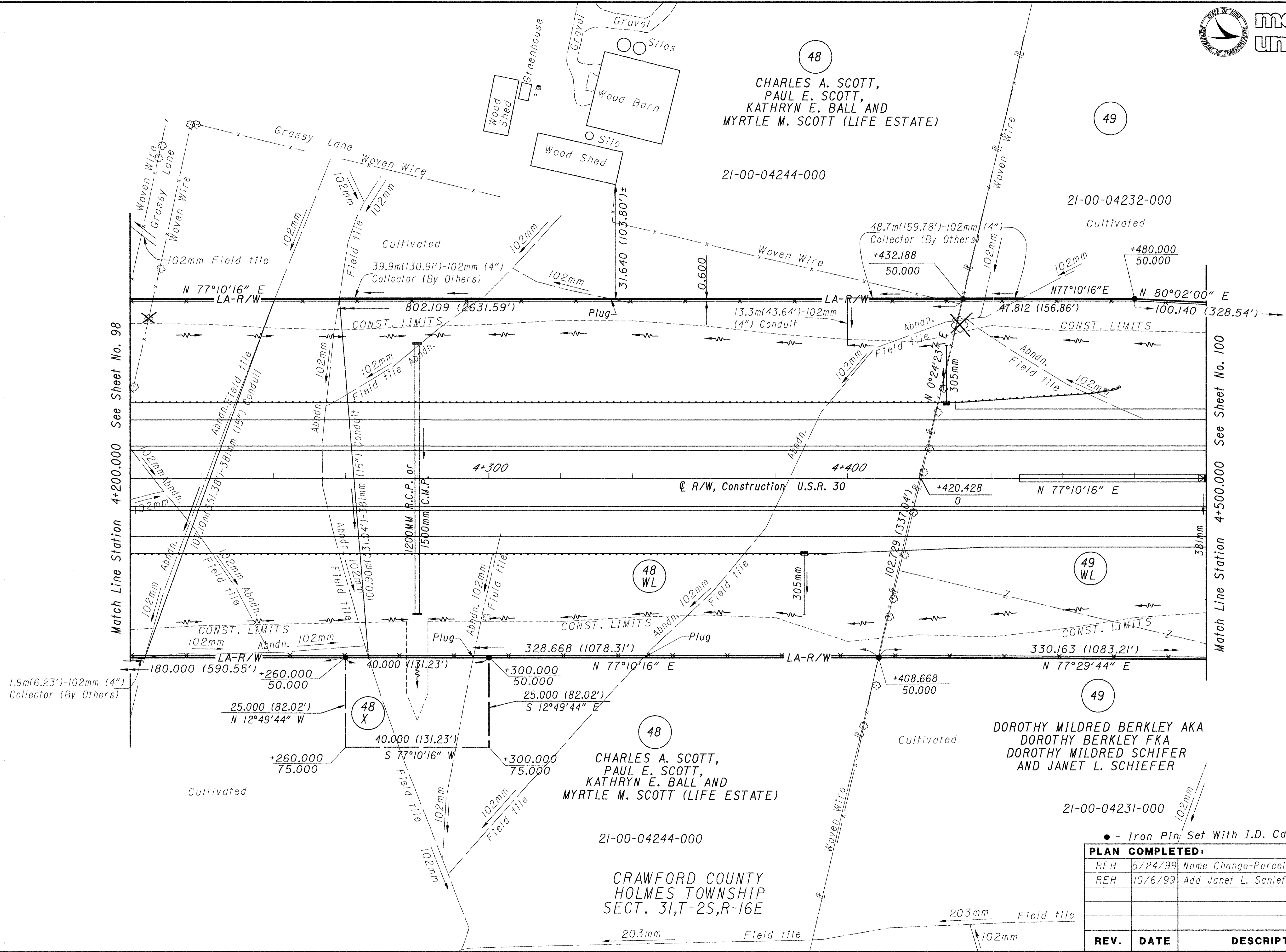

● - Iron Pin Set With I.D. Cap

PLAN COMPLETED:		
REH	5/24/99	Name Change-Parcel 49
REH	10/6/99	Add Janet L. Schiefer-Parcel 49
REV.	DATE	DESCRIPTION

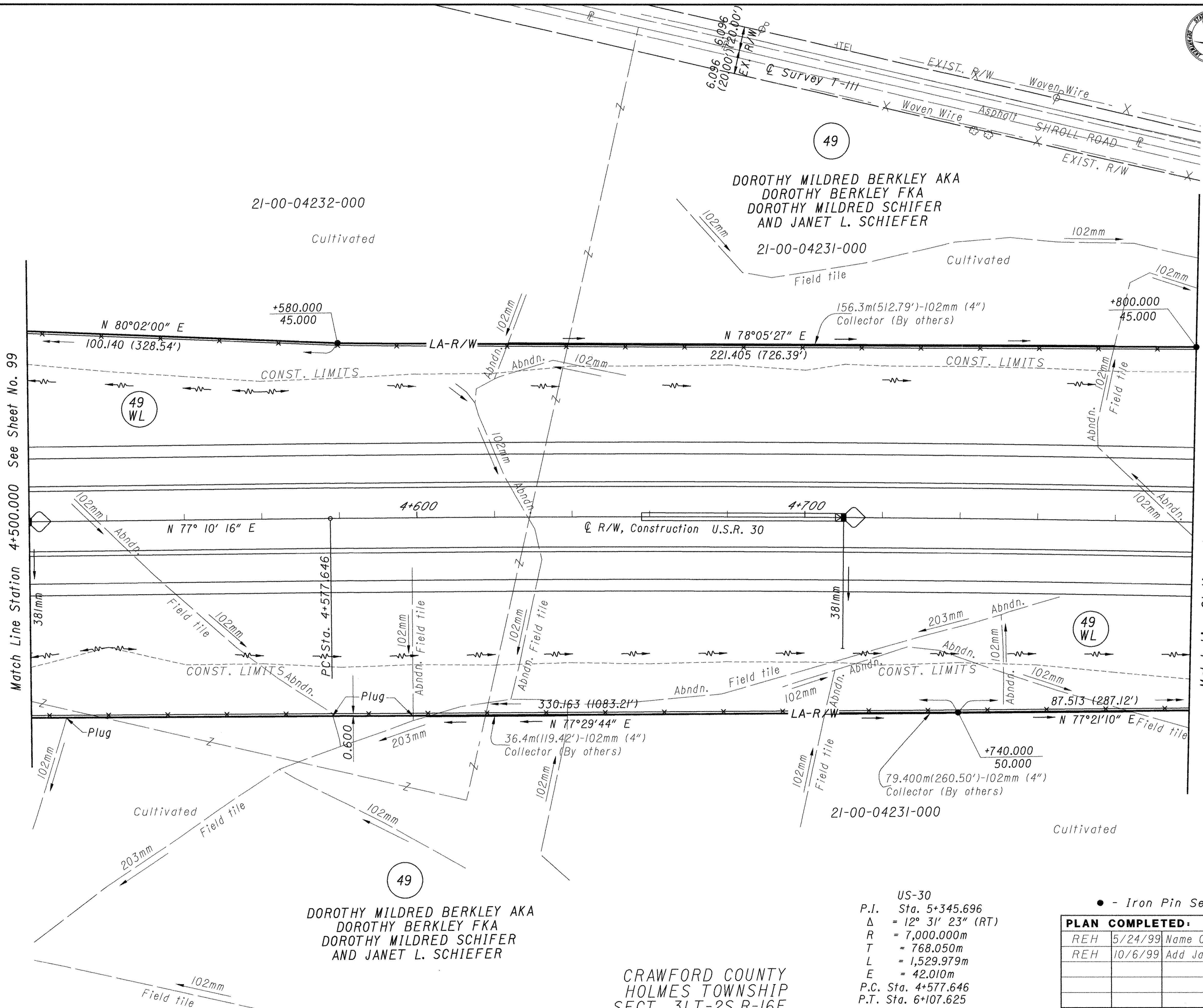

DOROTHY MILDRED BERKLEY AKA
DOROTHY BERKLEY FKA
DOROTHY MILDRED SCHIFER
AND JANET L. SCHIEFER

CRAWFORD COUNTY
HOLMES TOWNSHIP
SECT. 31, T-2S, R-16E

US-30
P.I. Sta. 5+345.696
Δ = 12° 31' 23" (RT)
R = 7,000.000m
T = 768.050m
L = 1,529.979m
E = 42.010m
P.C. Sta. 4+577.646
P.T. Sta. 6+107.625

● - Iron Pin Set With I.D. Cap

PLAN COMPLETED:		
REH	5/24/99	Name Change-Parcel 49
REH	10/6/99	Add Janet L. Schiefer-Parcel 49
REV.	DATE	DESCRIPTION



SCALE IN METERS
1:500

FEDERAL PROJECT NO.
F 49(68)

STATE JOB NO.
017600

RIGHT OF WAY PLAN
STA. 4+800.000 TO 5+100.000

WYA / CRA-30-28.009 / 0.000

101 / 146

2071
2116

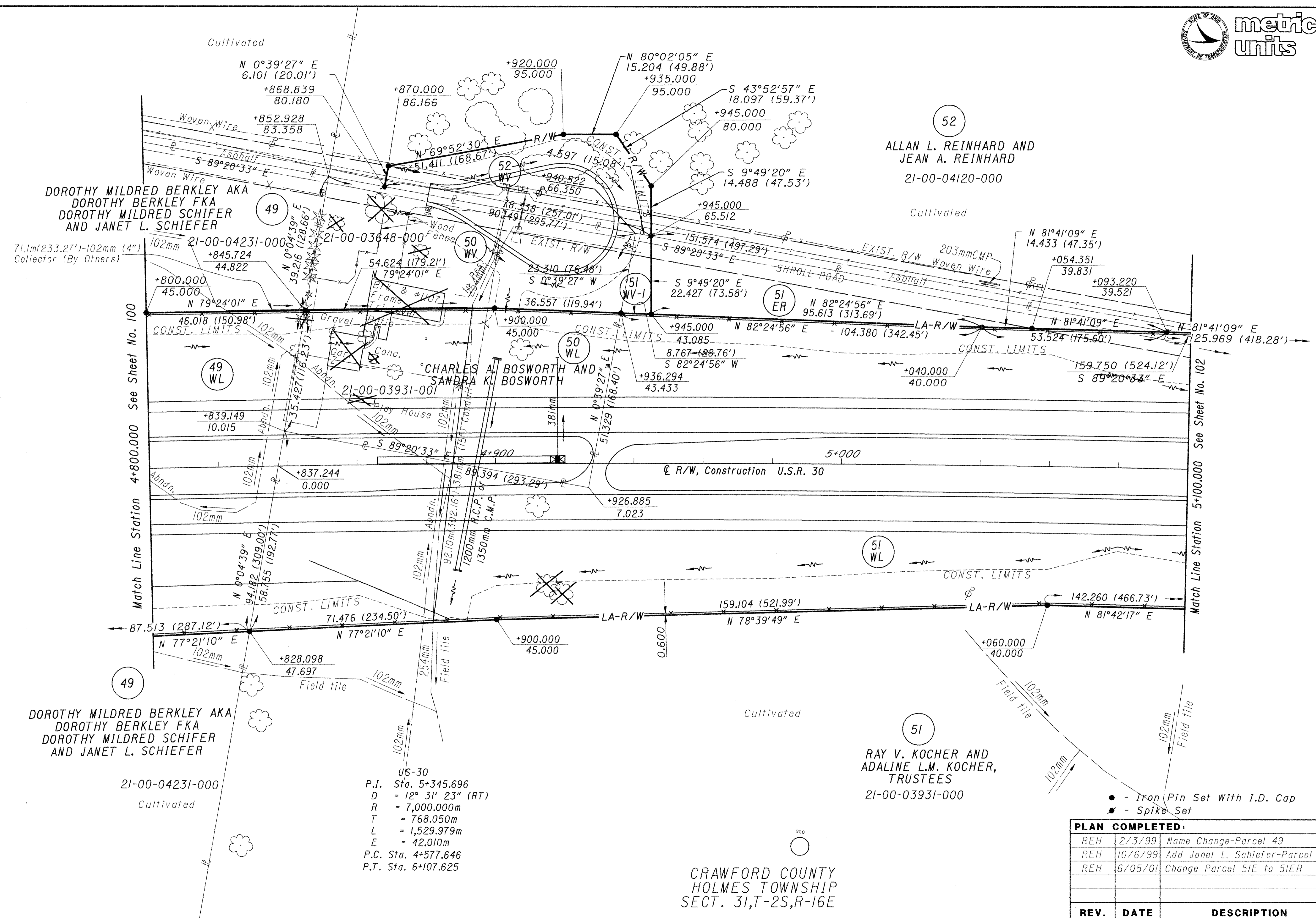

52
ALLAN L. REINHARD AND
JEAN A. REINHARD
21-00-04120-000

DOROTHY MILDRED BERKLEY AKA
DOROTHY BERKLEY FKA
DOROTHY MILDRED SCHIFER
AND JANET L. SCHIEFER

CHARLES A. BOSWORTH AND
SANDRA K. BOSWORTH

51
RAY V. KOCHER AND
ADALINE L.M. KOCHER,
TRUSTEES
21-00-03931-000

DOROTHY MILDRED BERKLEY AKA
DOROTHY BERKLEY FKA
DOROTHY MILDRED SCHIFER
AND JANET L. SCHIEFER

US-30
P.I. Sta. 5+345.696
D = 12° 31' 23" (RT)
R = 7,000.000m
T = 768.050m
L = 1,529.979m
E = 42.010m
P.C. Sta. 4+577.646
P.T. Sta. 6+107.625

- - Iron Pin Set With I.D. Cap
- ★ - Spike Set

PLAN COMPLETED:		
REH	2/3/99	Name Change-Parcel 49
REH	10/6/99	Add Janet L. Schiefer-Parcel 49
REH	6/05/01	Change Parcel 51E to 51ER
REV.	DATE	DESCRIPTION

CRAWFORD COUNTY
HOLMES TOWNSHIP
SECT. 31,T-2S,R-16E

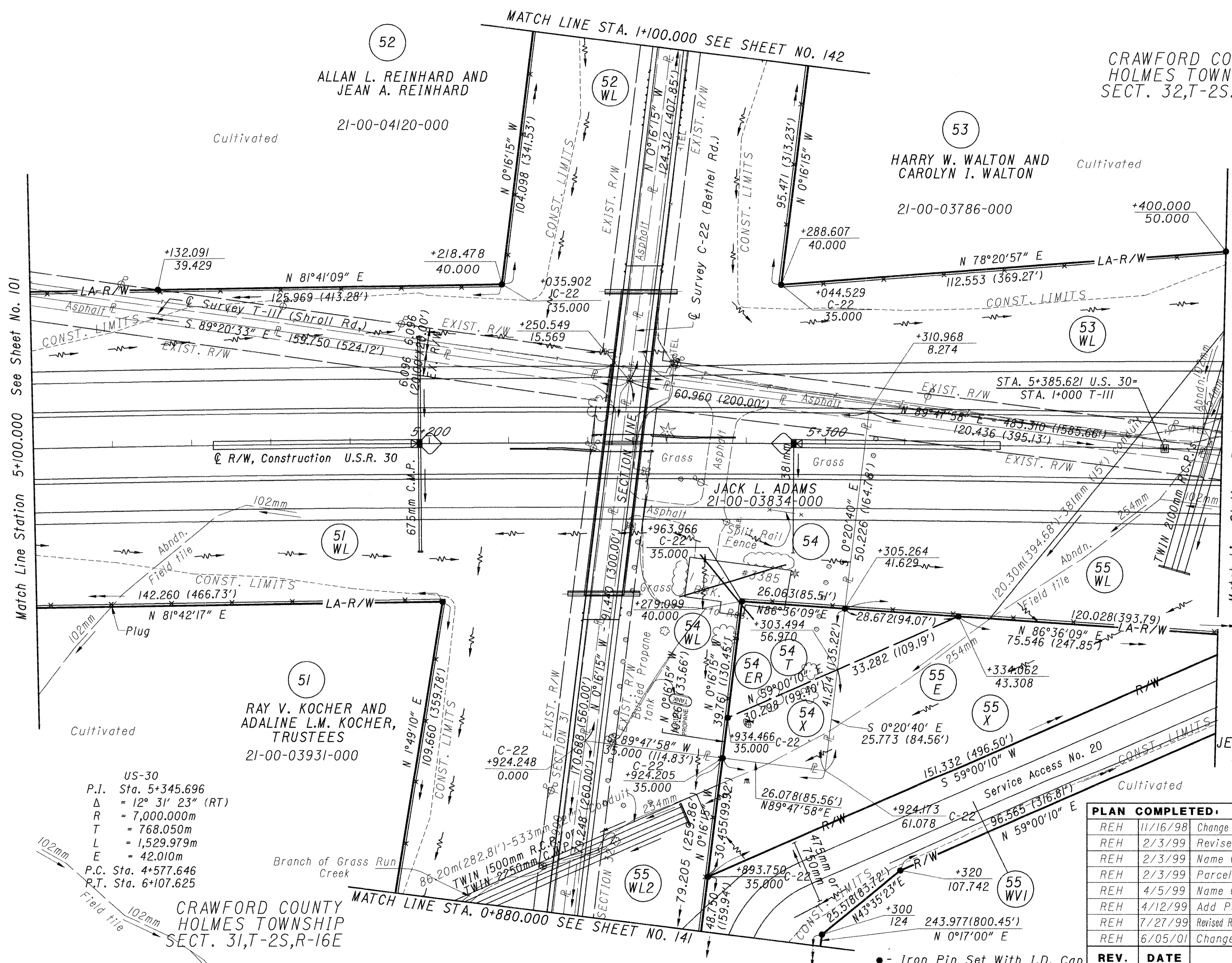

US-30
 P.I. Sta. 5+345.696
 Δ = 12° 31' 23" (RT)
 R = 7,000.000m
 T = 768.050m
 L = 1,529.979m
 E = 42.010m
 P.C. Sta. 4+577.646
 P.T. Sta. 6+107.625

CRAWFORD COUNTY
 HOLMES TOWNSHIP
 SECT. 31, T-2S, R-16E

REV.	DATE	DESCRIPTION
REH	11/16/98	Change Service Road to Service Access
REH	2/3/99	Revise Parcels 51WL, 55WV1
REH	2/3/99	Name Change Parcel 51
REH	2/3/99	Parcel 55-Change Aud. Par. No.
REH	4/5/99	Name Change Parcel 53
REH	4/12/99	Add Parcel 54T
REH	7/27/99	Revised R/W line-Service Access 20, Add Parcel 55E
REH	6/05/01	Change Parcel 54E to 54ER

● - Iron Pin Set With I.D. Cap

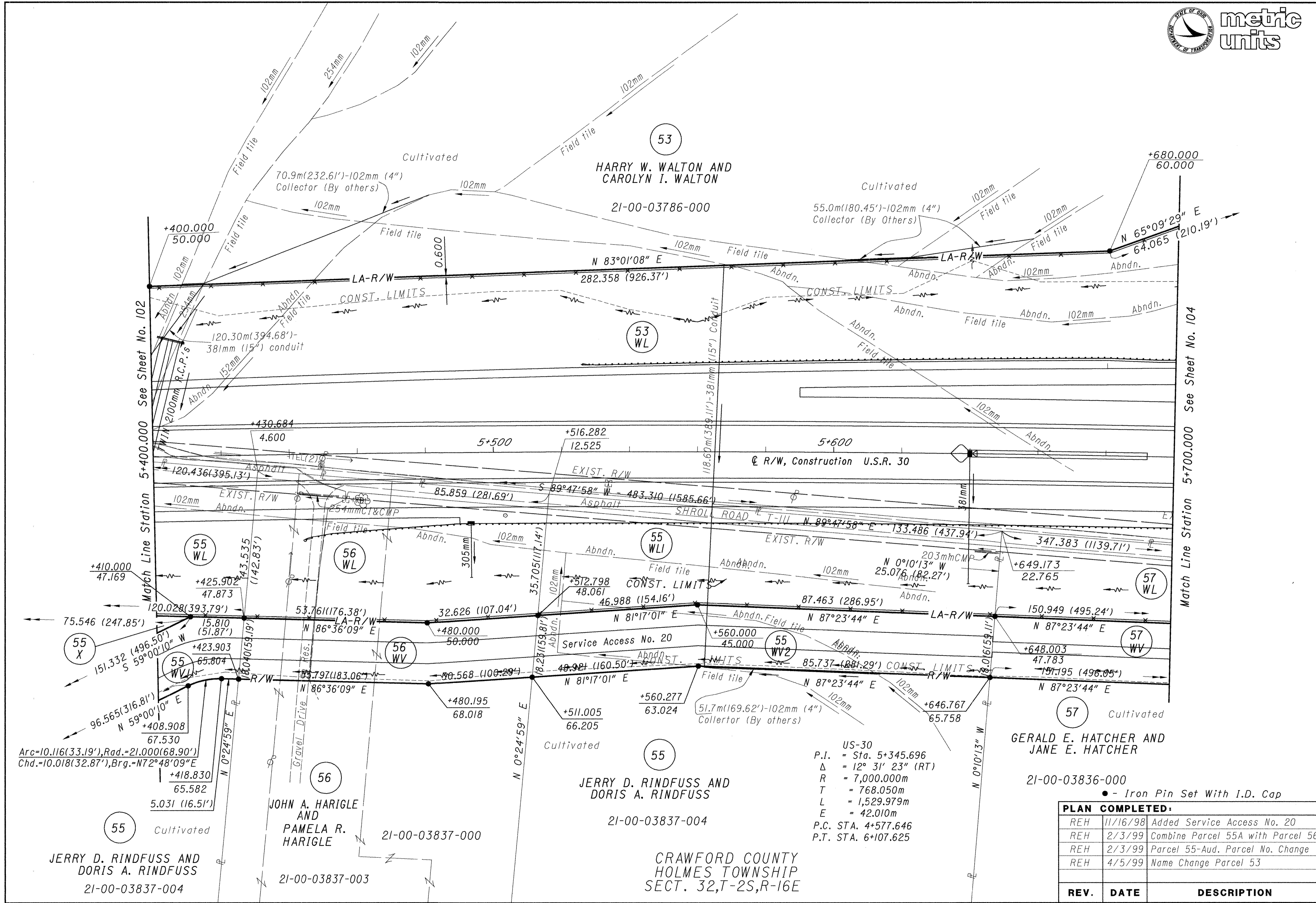
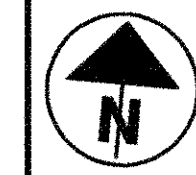

US-30
 P.I. = Sta. 5+345.696
 Δ = 12° 31' 23" (RT)
 R = 7,000.000m
 T = 768.050m
 L = 1,529.979m
 E = 42.010m
 P.C. STA. 4+577.646
 P.T. STA. 6+107.625

● - Iron Pin Set With I.D. Cap

PLAN COMPLETED:		
REH	11/16/98	Added Service Access No. 20
REH	2/3/99	Combine Parcel 55A with Parcel 56
REH	2/3/99	Parcel 55-Aud. Parcel No. Change
REH	4/5/99	Name Change Parcel 53
REV.	DATE	DESCRIPTION

JERRY D. RINDFUSS AND DORIS A. RINDFUSS
 21-00-03837-004

JOHN A. HARIGLE AND PAMELA R. HARIGLE
 21-00-03837-003

JERRY D. RINDFUSS AND DORIS A. RINDFUSS
 21-00-03837-004

CRAWFORD COUNTY HOLMES TOWNSHIP
 SECT. 32,T-2S,R-16E

GERALD E. HATCHER AND JANE E. HATCHER
 21-00-03836-000

Match Line Station 5+400.000 See Sheet No. 102

Match Line Station 5+700.000 See Sheet No. 104

CRAWFORD COUNTY
HOLMES TOWNSHIP
SECT. 32, T-2S, R-16E

61



ARTHUR J. BEALL, JR. AND
MARJORIE J. BEALL
21-00-03626-000

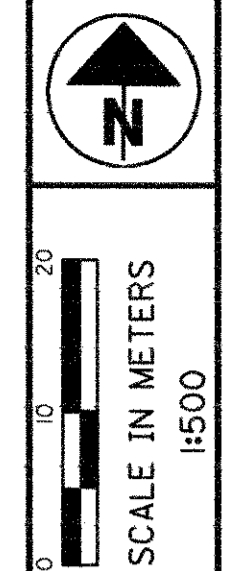

RAMP P
P.I. Sta. 5+999.907
 $\Delta = 44^\circ 27' 34''$ (LT)
R = 120.000m
Ls1 = 80.000m
Ls2 = 60.000m
 $\theta s1 = 19^\circ 05' 55''$
 $\theta s2 = 14^\circ 19' 26''$
LT1 = 53.647m
LT2 = 40.132m
ST1 = 26.952m
ST2 = 20.120m
Lc = 23.116m
T1 = 88.421m
T2 = 80.871m
Es = 11.511m
T.S. Sta. 5+911.486
S.C. Sta. 5+991.486
C.S. Sta. 6+014.601
S.T. Sta. 6+074.601

Match Line Station 6+000.000 See Sheet No. 104

Match Line Station 6+300.000 See Sheet No. 106

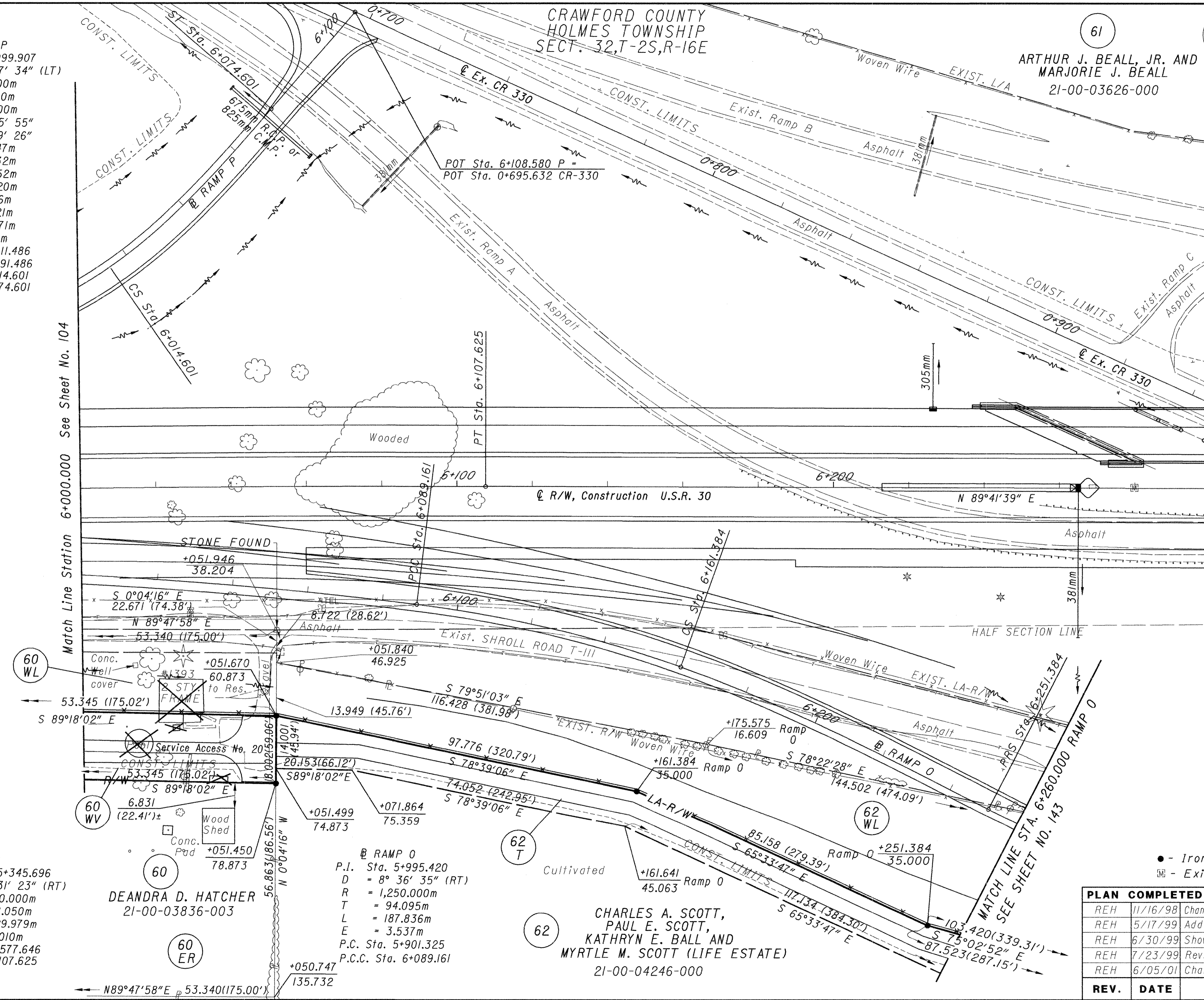

US-30
P.I. Sta. 5+345.696
D = $12^\circ 31' 23''$ (RT)
R = 7,000.000m
T = 768.050m
L = 1,529.979m
E = 42.010m
P.C. Sta. 4+577.646
P.T. Sta. 6+107.625

DEANDRA D. HATCHER
21-00-03836-003

RAMP O
P.I. Sta. 5+995.420
D = $8^\circ 36' 35''$ (RT)
R = 1,250.000m
T = 94.095m
L = 187.836m
E = 3.537m
P.C. Sta. 5+901.325
P.C.C. Sta. 6+089.161

**CHARLES A. SCOTT,
PAUL E. SCOTT,
KATHRYN E. BALL AND
MYRTLE M. SCOTT (LIFE ESTATE)**
21-00-04246-000

RAMP O
P.I. Sta. 6+151.335
 $\Delta = 20^\circ 21' 09''$ (RT)
R = 330.000m
Ls2 = 90.000m
 $\theta s2 = 7^\circ 48' 47''$
LT2 = 60.059m
ST2 = 30.053m
Lc = 72.223m
T1 = 62.174m
T2 = 101.452m
Es = 5.806m
P.C.C. Sta. 6+089.161
C.S. Sta. 6+161.384
P.R.S. Sta. 6+251.384

● - Iron Pin Set With I.D. Cap
■ - Exist. Monument Box

REV.	DATE	DESCRIPTION
REH	11/16/98	Change Service Road to Service Access
REH	5/17/99	Add Parcel 60E
REH	6/30/99	Show Entire Parcel-Parcel 60E
REH	7/23/99	Revise Take-Parcel 62WL
REH	6/05/01	Change Parcel 60E to 60ER

FEDERAL PROJECT NO. **F 49(68)**

STATE JOB NO. **017600**

RIGHT OF WAY PLAN
STA. 6+000.000 TO 6+300.000

WYA / CRA-30-28.009 / 0.000

105/146

2075
2116

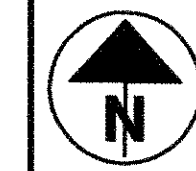

SCALE IN METERS
1:500

FEDERAL PROJECT NO.
F 49(68)

STATE JOB NO.
017600

RIGHT OF WAY PLAN
STA. 6+300.000 TO 6+600.000

WYA / CRA -30-28.009 / 0.000

106/146

2076
2116

CRAWFORD COUNTY
HOLMES TOWNSHIP
SEC. 32, T. 2S, RA. 16E

61
ARTHUR J. BEALL, JR. AND
MARJORIE J. BEALL

21-00-03626-000

63
GERALD E. HATCHER AND
JANE E. HATCHER

21-00-03826-000

END PROJECT
STA. 6+528.317
SLD= 6.528

F 49(68)

Pond

Wood Shed

Gravel

Match Line Station 6+300.000 See Sheet No. 105

Match Line Station 6+600.000 See Sheet No. 107

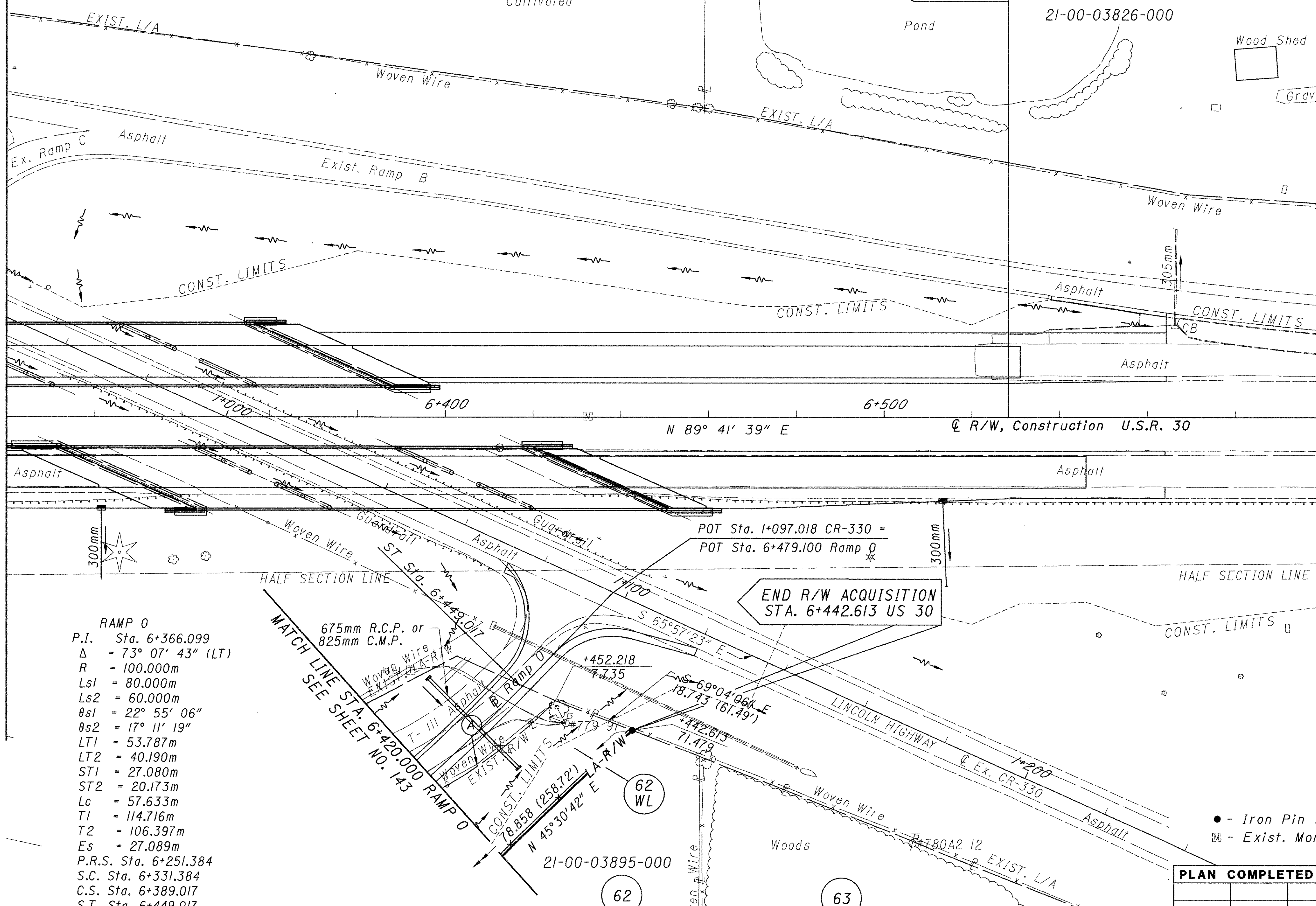

RAMP 0
P.I. Sta. 6+366.099
 $\Delta = 73^\circ 07' 43''$ (LT)
R = 100.000m
Ls1 = 80.000m
Ls2 = 60.000m
 $\theta s1 = 22^\circ 55' 06''$
 $\theta s2 = 17^\circ 11' 19''$
LT1 = 53.787m
LT2 = 40.190m
ST1 = 27.080m
ST2 = 20.173m
Lc = 57.633m
T1 = 114.716m
T2 = 106.397m
Es = 27.089m
P.R.S. Sta. 6+251.384
S.C. Sta. 6+331.384
C.S. Sta. 6+389.017
S.T. Sta. 6+449.017

RIGHT OF WAY CURVE DATA

CURVE	RADIUS	LENGTH	CHORD	
			LENGTH	BEARING
(A)	122.865 (403.10')	127.367 (417.87')	121.740 (399.41')	N 73°44'30" E

CHARLES A. SCOTT,
PAUL E. SCOTT,
KATHRYN E. BALL AND
MYRTLE M. SCOTT (LIFE ESTATE)

GERALD E. HATCHER AND
JANE E. HATCHER
21-00-03826-000

PLAN COMPLETED:

REV.	DATE	DESCRIPTION

● - Iron Pin Set With I.D. Cap
■ - Exist. Monument Box

CRAWFORD COUNTY
 HOLMES TOWNSHIP
 SEC. 32, T. 2S, R. 16E

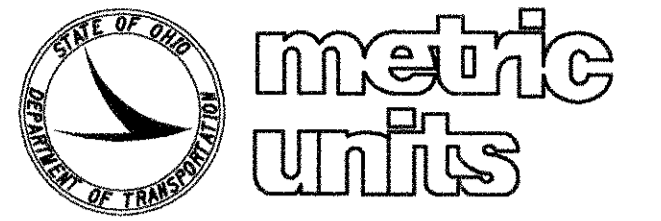

SCALE IN METERS
 1:500

63

GERALD E. HATCHER AND
 JANE E. HATCHER
 21-00-03826-000

END WORK
 STA. 7+179.963

Match Line Station 6+600.000 See Sheet No. 106

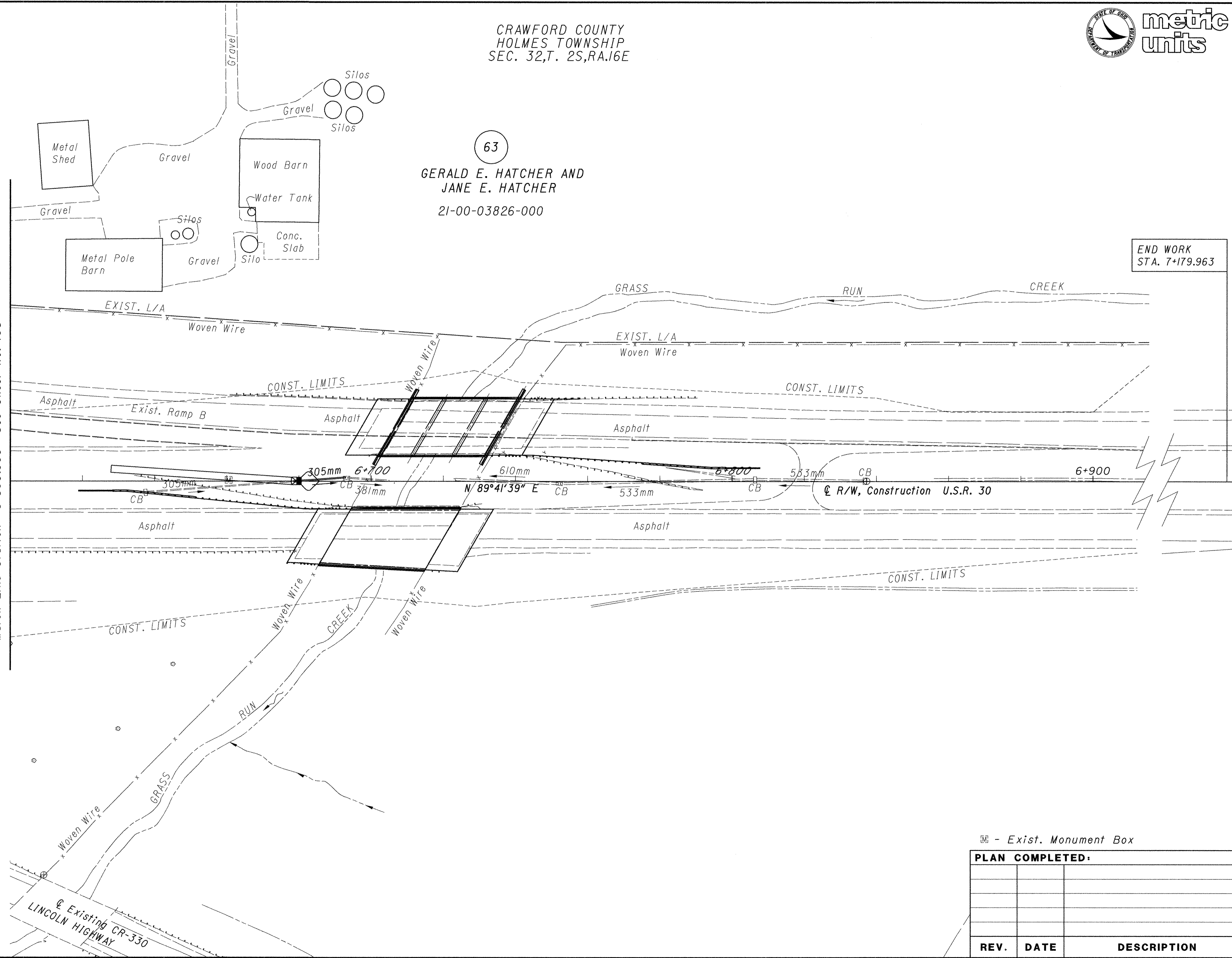

FEDERAL PROJECT NO.
F 49(68)

STATE JOB NO.
017600

RIGHT OF WAY PLAN
 STA. 6+600.000 TO 6+900.000

WYA / CRA -30-28.009-0.000

107/146

2077
 2116

☒ - Exist. Monument Box

PLAN COMPLETED:		
REV.	DATE	DESCRIPTION



WYANDOT COUNTY
CRANE TOWNSHIP
SECT. 3, T-3S, R-14E

@ E.B. U.S. 30
P.I. Sta. 29+138.153
 $\Delta = 102^\circ 35' 11''$ (LT)
R = 571.200m
Ls = 145.000m
 $\theta_s = 7^\circ 16' 20''$
LT = 96.748m
ST = 48.408m
Lc = 877.717m
Ts = 787.175m
Es = 344.681m
T.S. Sta. 28+350.978
S.C. Sta. 28+495.978
C.S. Sta. 29+373.695
S.T. Sta. 29+518.695

5
WL

5

10
WL

JAMES A. SMALLEY(1/2),
FREDERICK P. SMALLEY AND
MIRIAM G. SMALLEY(1/2)

05-0595-0100

FREDERICK P. SMALLEY AND
MIRIAM SMALLEY
05-0590-0100

- - Iron Pin Set With I.D. Cap
- ★ - Spike Set

PLAN COMPLETED:		
REH	2/3/99	Delete Parcel 5X
REV.	DATE	DESCRIPTION

@ RAMP A
P.I. Sta. 28+958.499
 $\Delta = 73^\circ 16' 05''$ (RT)
R = 305.000m
Ls2 = 70.000m
 $\theta_{s2} = 6^\circ 34' 30''$
LT2 = 46.699m
ST2 = 23.363m
Lc = 355.024m
Ts1 = 227.493m
Ts2 = 261.577m
Es = 75.497m
P.C.C. Sta. 28+731.006
C.S. Sta. 29+086.030
S.T. Sta. 29+156.030

CULTIVATED

CULTIVATED

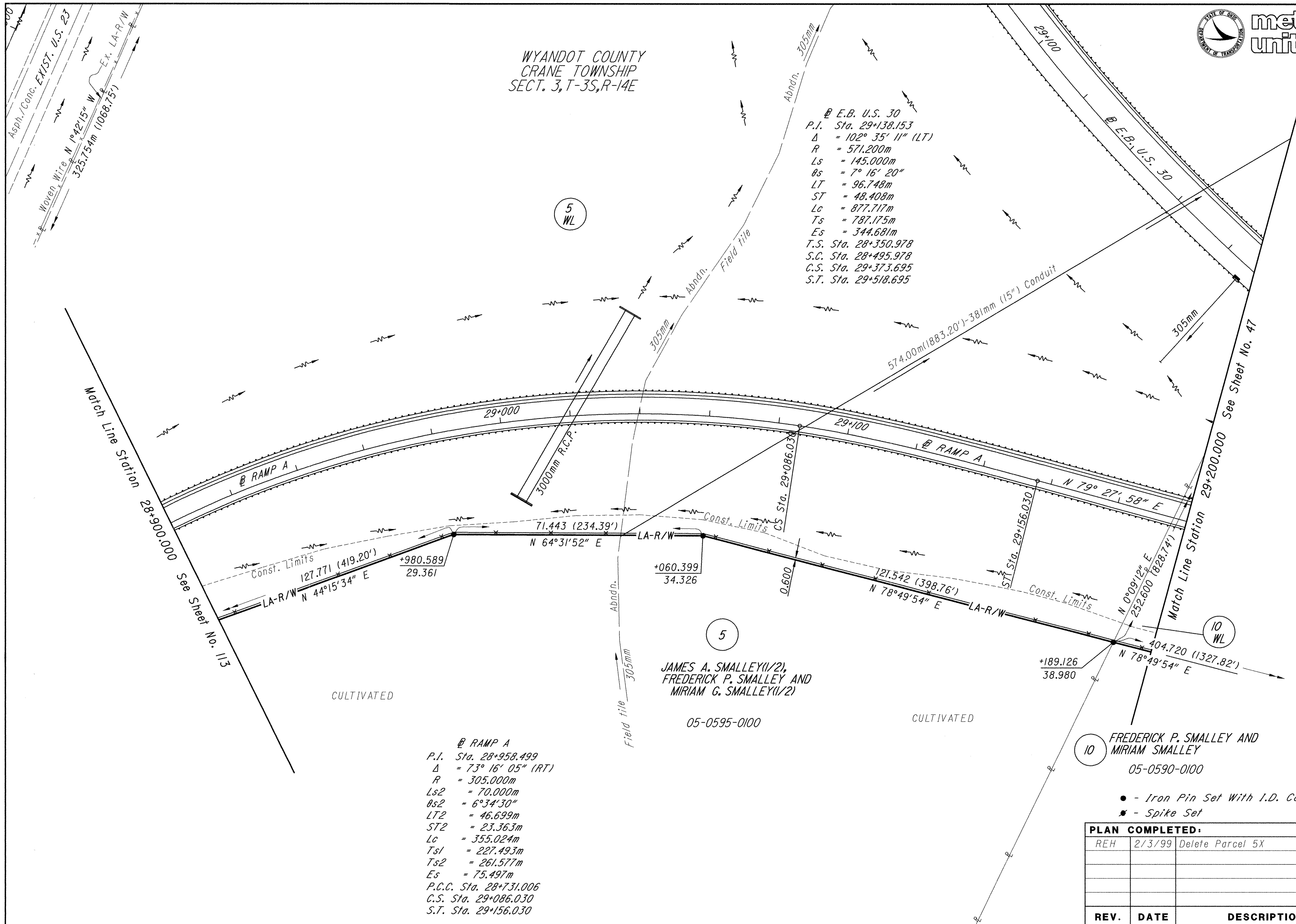

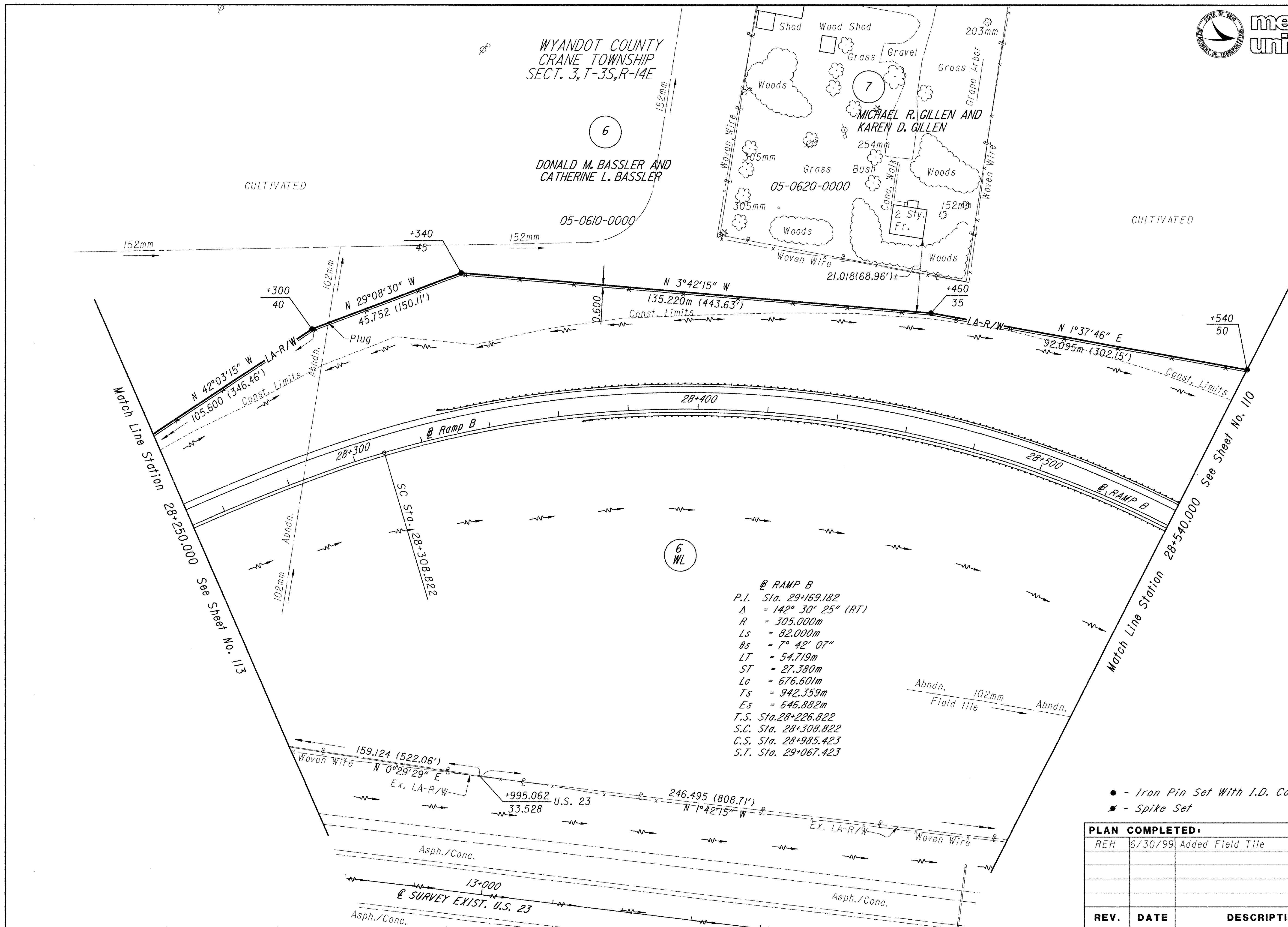
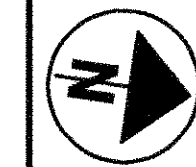

RAMP B
P.I. Sta. 29+169.182
 $\Delta = 142^\circ 30' 25''$ (RT)
R = 305.000m
Ls = 82.000m
bs = 7° 42' 07"
LT = 54.719m
ST = 27.380m
Lc = 676.601m
Ts = 942.359m
Es = 646.882m
T.S. Sta. 28+226.822
S.C. Sta. 28+308.822
C.S. Sta. 28+985.423
S.T. Sta. 29+067.423

- - Iron Pin Set With I.D. Cap
- ✱ - Spike Set

PLAN COMPLETED:		
REV.	DATE	DESCRIPTION
REH	6/30/99	Added Field Tile

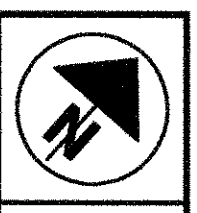

SCALE IN METERS
1:500

FEDERAL PROJECT NO.
F 49(68)

STATE JOB NO.
017600

RIGHT OF WAY PLAN - RAMP B
STA. 28+540.000 TO 28+860.000

WYA / CRA -30-28.009 / 0.000

110 / 146

2080
2116

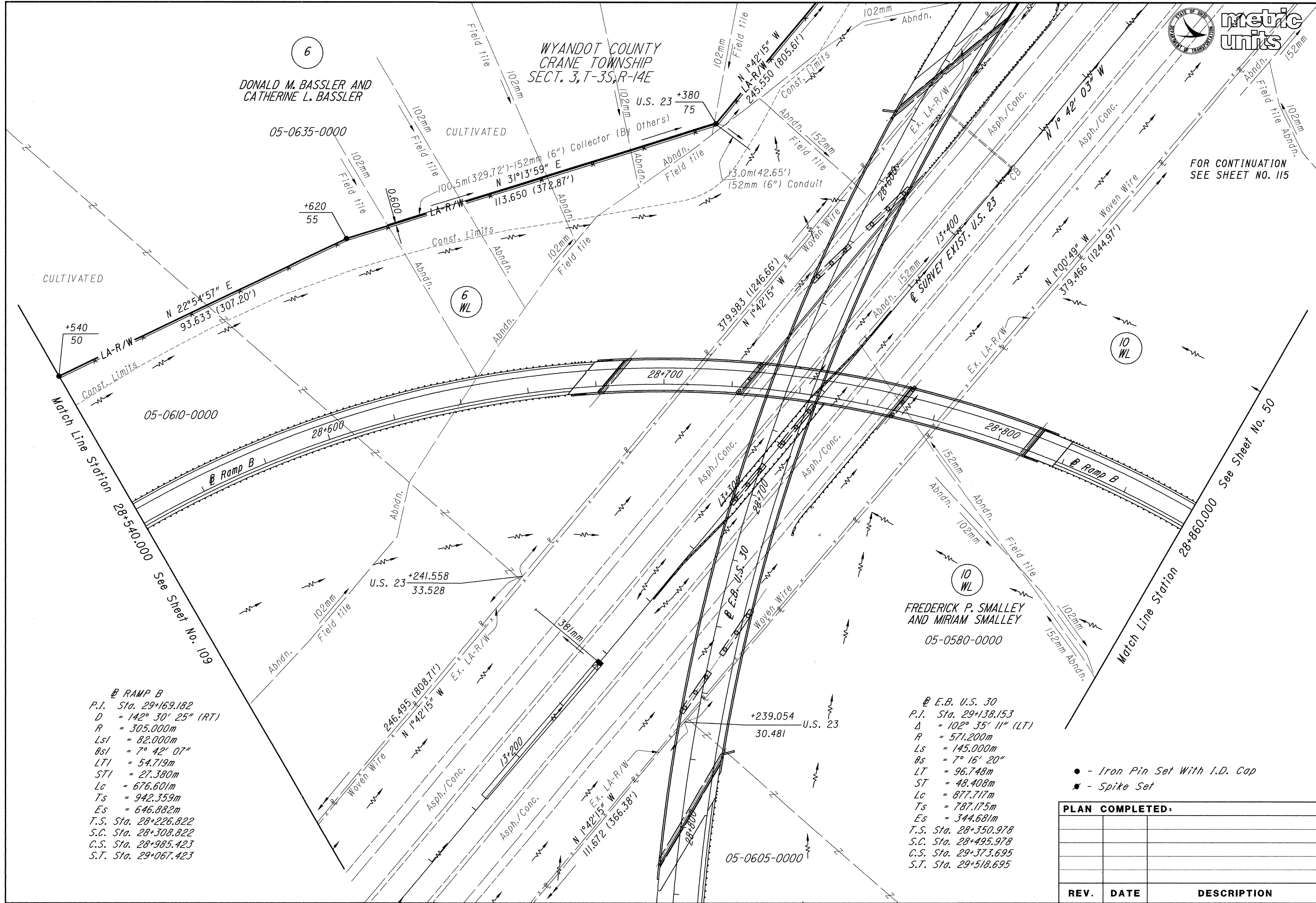

6
DONALD M. BASSLER AND
CATHERINE L. BASSLER
05-0635-0000

WYANDOT COUNTY
CRANE TOWNSHIP
SECT. 3, T-3S, R-14E

FOR CONTINUATION
SEE SHEET NO. 115

RAMP B
P.I. Sta. 29+169.182
D = 142° 30' 25" (RT)
R = 305.000m
Lsl = 82.000m
Bsl = 7° 42' 07"
LTI = 54.719m
STI = 27.380m
Lc = 676.601m
Ts = 942.359m
Es = 646.882m
T.S. Sta. 28+226.822
S.C. Sta. 28+308.822
C.S. Sta. 28+985.423
S.T. Sta. 29+067.423

E.B. U.S. 30
P.I. Sta. 29+138.153
Δ = 102° 35' 11" (LT)
R = 571.200m
Ls = 145.000m
Bs = 7° 16' 20"
LT = 96.748m
ST = 48.408m
Lc = 877.717m
Ts = 787.175m
Es = 344.681m
T.S. Sta. 28+350.978
S.C. Sta. 28+495.978
C.S. Sta. 29+373.695
S.T. Sta. 29+518.695

- - Iron Pin Set With I.D. Cap
- ✱ - Spike Set

PLAN COMPLETED:		
REV.	DATE	DESCRIPTION

WYANDOT COUNTY
PITT TOWNSHIP
SECT. 10, T-3S, R-14E

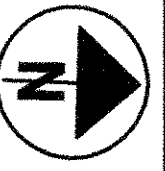

SCALE IN METERS
1:500

FEDERAL PROJECT NO.
F 49(68)

STATE JOB NO.
017600

RIGHT OF WAY PLAN - U.S. 23
STA. 12+100.000 TO 12+400.000

WYA / CRA - 30-28.009 / 0.000

III / 146

2081
2116

65

FRANKLIN E. McCLAIN AND
RUTH E. McCLAIN

26-1240-0000

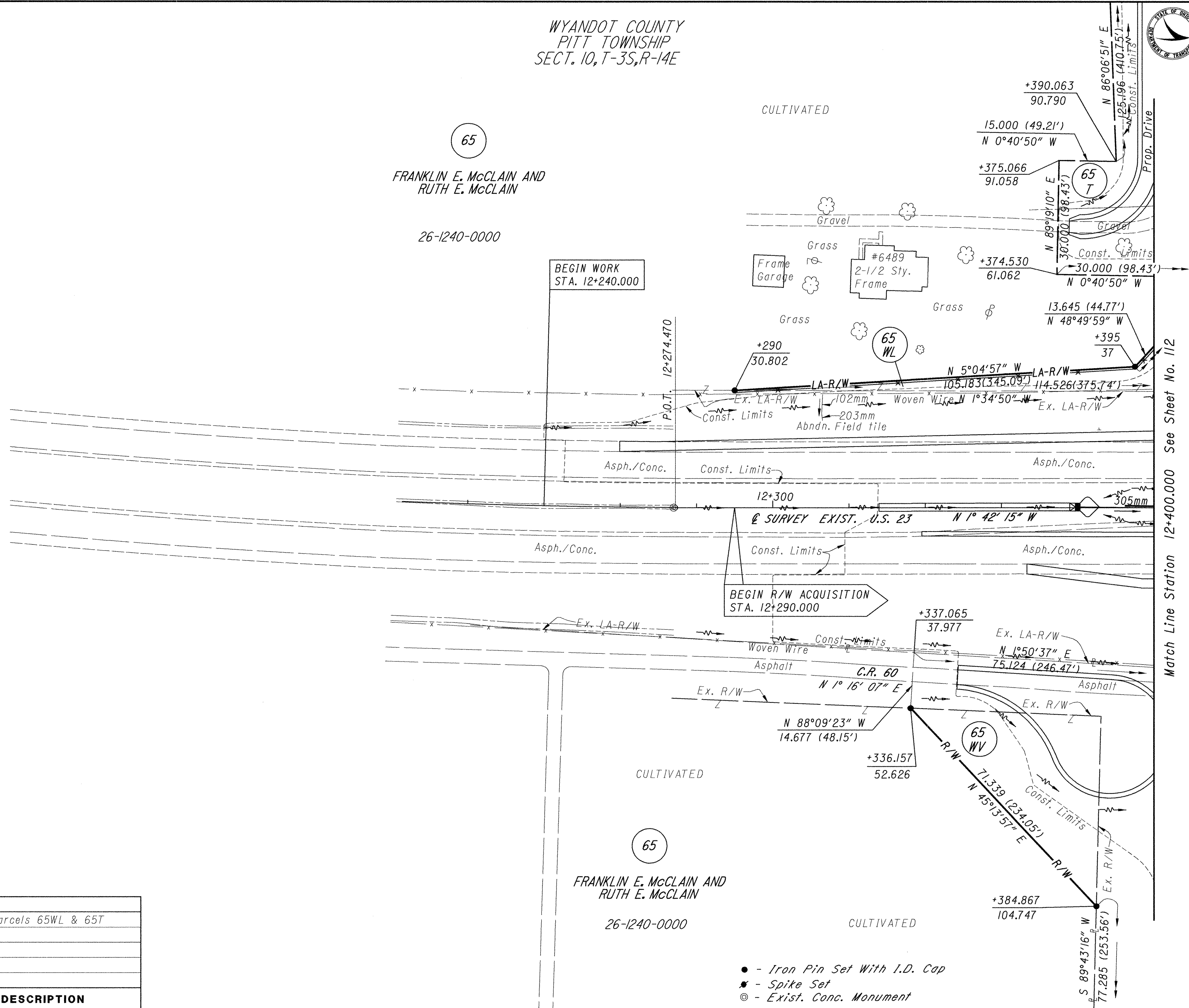

PLAN COMPLETED:		
REH	2/3/99	Revise Parcels 65WL & 65T
REV.	DATE	DESCRIPTION

- - Iron Pin Set With I.D. Cap
- ✱ - Spike Set
- ⊙ - Exist. Conc. Monument

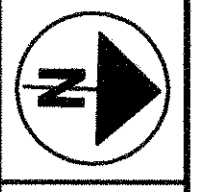

SCALE IN METERS
1:500

FEDERAL PROJECT NO.
F 49(68)

STATE JOB NO.
017600

RIGHT OF WAY PLAN - U.S. 23
STA. 12+400.000 TO 12+700.000

WYA / CRA-30-28.009 / 0.000

112 / 146

2082
2116

WYANDOT COUNTY
PITT TOWNSHIP
SECT. 10, T-3S, R-14E

FOR CONTINUATION SEE
SHEET NO. 120

WYANDOT COUNTY
CRANE TOWNSHIP
SECT. 3, T-3S, R-14E

RAMP B
P.I. Sta. 28+110.253
 $\Delta = 29^\circ 46' 31''$ (LT)
R = 305.000m
Ls2 = 82.000m
 $\theta s2 = 7^\circ 42' 07''$
LT2 = 54.719m
ST2 = 27.380m
Lc = 117.501m
T1 = 82.932m
T2 = 120.455m
Es = 11.074m
P.C. Sta. 28+027.321
C.S. Sta. 28+144.822
S.T. Sta. 28+226.822

65
FRANKLIN E. McCLAIN AND
RUTH E. McCLAIN
26-1240-0000

6
DONALD M. BASSLER AND
CATHERINE L. BASSLER
05-0610-0000

5
JAMES A. SMALLEY(1/2) AND
FREDERICK P. SMALLEY AND
MIRIAM G. SMALLEY(1/2)
05-0595-0100

RAMP A
P.I. Sta. 28+644.654
 $\Delta = 7^\circ 55' 44''$ (RT)
R = 1,250.000m
L = 86.629m
Lc = 172.982m
E = 2.998m
P.C. Sta. 28+558.024
P.C.C. Sta. 28+731.006

RAMP B
P.I. Sta. 28+958.499
 $\Delta = 7^\circ 3' 16' 04.82''$ (RT)
R = 305.000 m
Ls2 = 70.000 m
 $\theta s2 = 6^\circ 34' 29.73''$
LT2 = 46.699 m
ST2 = 23.363 m
Lc = 355.024 m
Ts1 = 227.493 m
Ts2 = 261.577 m
Es = 75.497 m
P.C.C. Sta. 28+731.006
C.S. Sta. 29+086.030
S.T. Sta. 29+156.030

- - Iron Pin Set With I.D. Cap
- * - Spike Set
- ⊙ - Exist. Conc. Monument

PLAN COMPLETED:		
REV.	DATE	DESCRIPTION
REH	2/3/99	Revise Parcel 65WL & Add 6X1

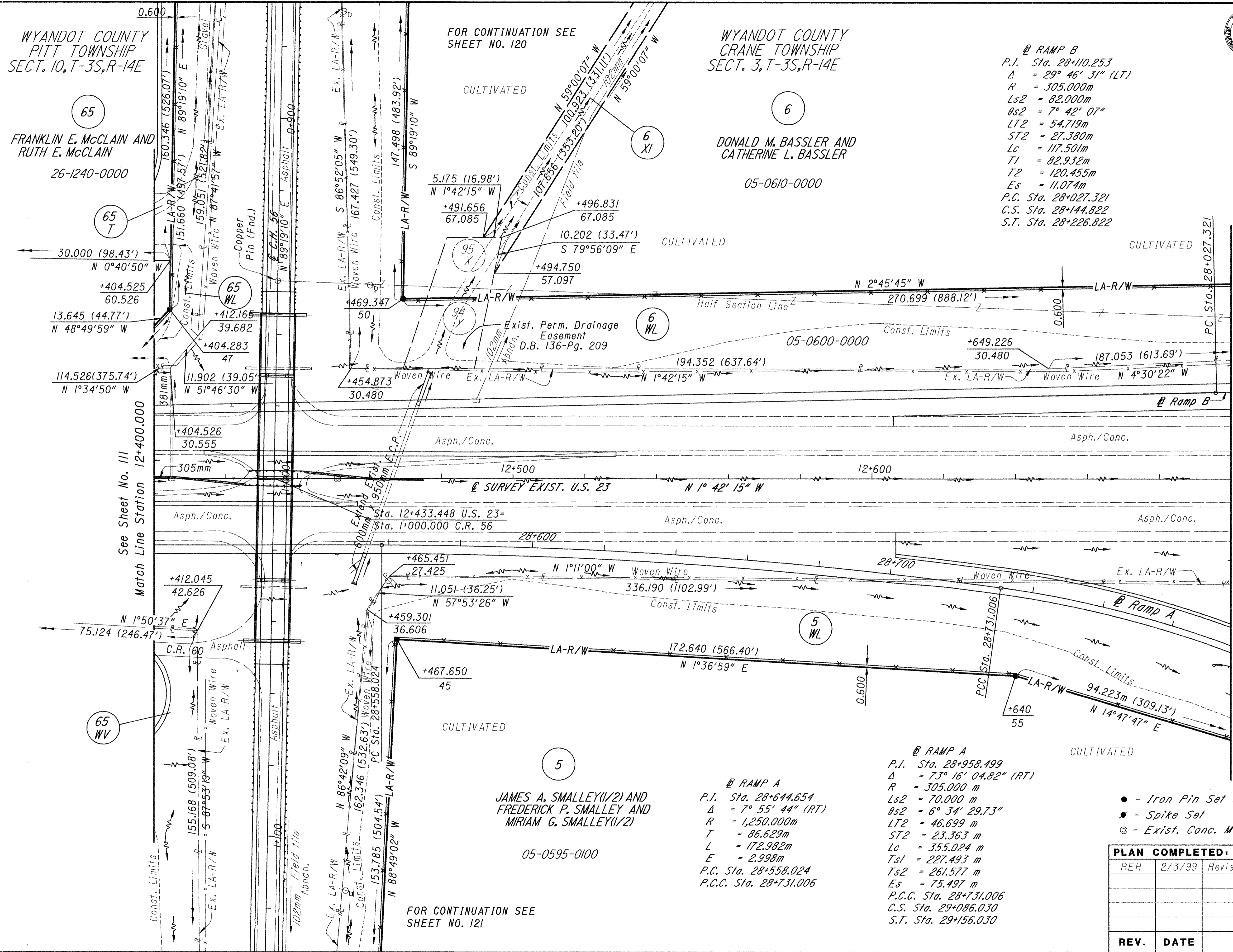

See Sheet No. 111
Match Line Station 12+400.000

Match Line Station 12+700.000 See Sheet No. 113

FOR CONTINUATION SEE
SHEET NO. 121

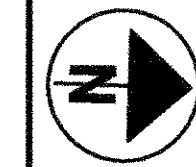

SCALE IN METERS
1:500

FEDERAL PROJECT NO.
F 49(68)

STATE JOB NO.
017600

RIGHT OF WAY PLAN - U.S. 23
STA. 12+700.000 TO 13+000.000

WYA / CRA - 30-28.009 / 0.000

113 / 146

2083
2116

WYANDOT COUNTY
CRANE TOWNSHIP
SECT. 3, T-3S, R-14E

@ RAMP B
P.I. Sta. 28+110.253
 $\Delta = 29^\circ 46' 31''$ (LT)
R = 305.000m
Ls2 = 82.000m
Bs2 = 7° 42' 07"
LT2 = 54.719m
ST2 = 27.380m
Lc = 117.501m
T1 = 82.932m
T2 = 120.455m
Es = 11.074m
P.C. Sta. 28+027.321
C.S. Sta. 28+144.822
S.T. Sta. 28+226.822

DONALD M. BASSLER AND
CATHERINE L. BASSLER

05-0610-0000

@ RAMP B
P.I. Sta. 29+169.182
 $\Delta = 142^\circ 30' 25''$ (RT)
R = 305.000m
Ls1 = 82.000m
Bs1 = 7° 42' 07"
LT1 = 54.719m
ST1 = 27.380m
Lc = 676.601m
Ts = 942.359m
Es = 646.882m
T.S. Sta. 28+226.822
S.C. Sta. 28+308.822
C.S. Sta. 28+985.423
S.T. Sta. 29+067.423

@ RAMP A
P.I. Sta. 28+958.499
 $\Delta = 73^\circ 16' 04.82''$ (RT)
R = 305.000 m
Ls2 = 70.000 m
Bs2 = 6° 34' 29.73"
LT2 = 46.699 m
ST2 = 23.363 m
Lc = 355.024 m
Ts1 = 227.493 m
Ts2 = 261.577 m
Es = 75.497 m
P.C.C. Sta. 28+731.006
C.S. Sta. 29+086.030
S.T. Sta. 29+156.030

JAMES A. SMALLEY(1/2) AND
FREDERICK P. SMALLEY AND
MIRIAM G. SMALLEY(1/2)

05-0595-0100

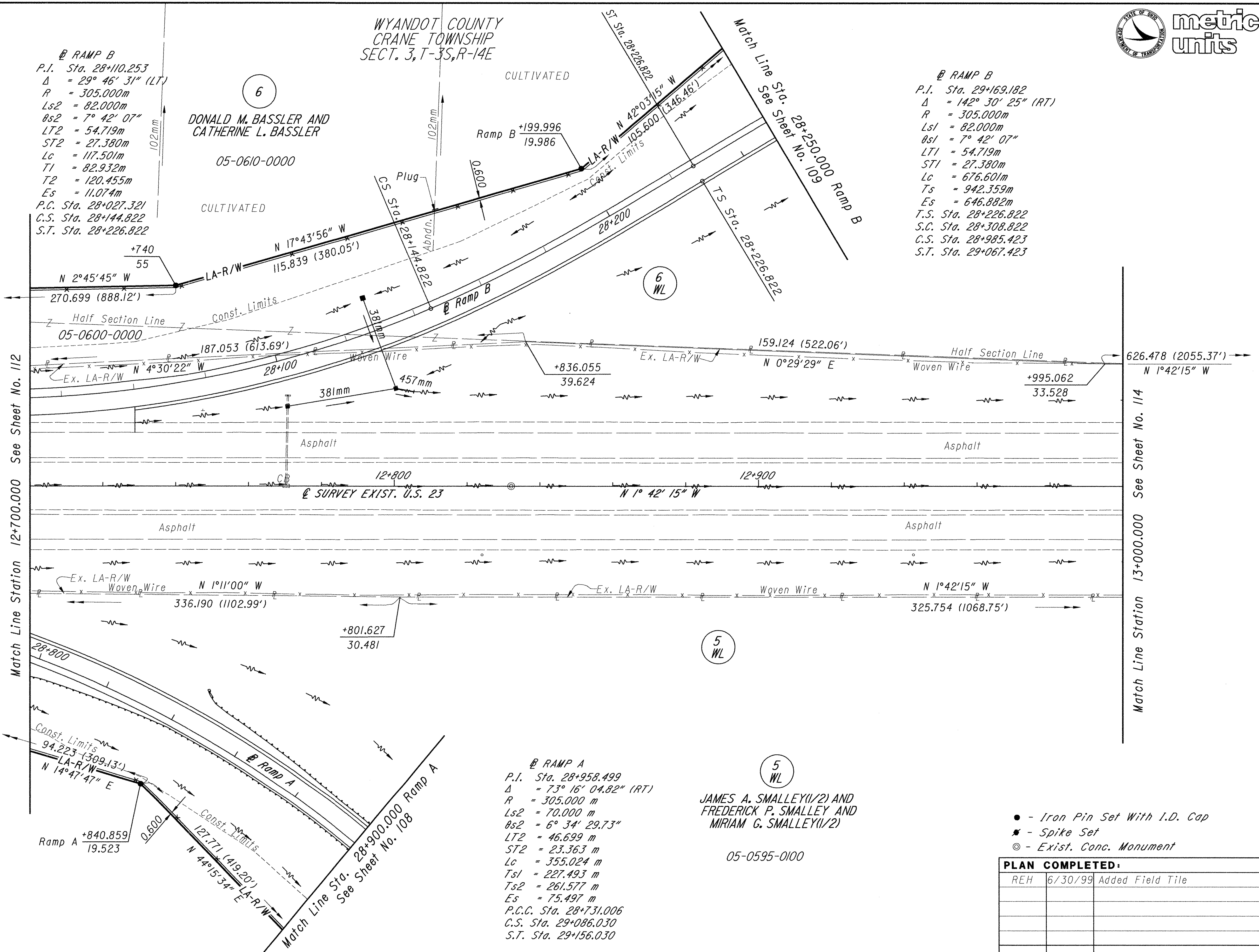

- - Iron Pin Set With I.D. Cap
- ★ - Spike Set
- ⊙ - Exist. Conc. Monument

PLAN COMPLETED:		
REH	6/30/99	Added Field Tile
REV.	DATE	DESCRIPTION

WYANDOT COUNTY
CRANE TOWNSHIP
SECT. 3, T-3S, R-14E

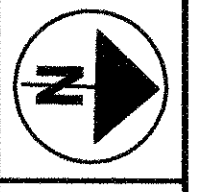

For Ramp B See Sheet No. 110

6
WL
DONALD M. BASSLER AND
CATHERINE L. BASSLER
05-0610-0000

RAMP B
P.I. Sta. 29+169.182
 $\Delta = 142^\circ 30' 25''$ (RT)
R = 305.000m
Ls = 82.000m
 $\theta s = 7^\circ 42' 07''$
LTI = 54.719m
STI = 27.380m
Lc = 676.601m
Ts = 942.359m
Es = 646.882m
T.S. Sta. 28+226.822
S.C. Sta. 28+308.822
C.S. Sta. 28+985.423
S.T. Sta. 29+067.423

05-0635-0000

Match Line Station 13+000.000 See Sheet No. 113

Match Line Station 13+300.000 See Sheet No. 115

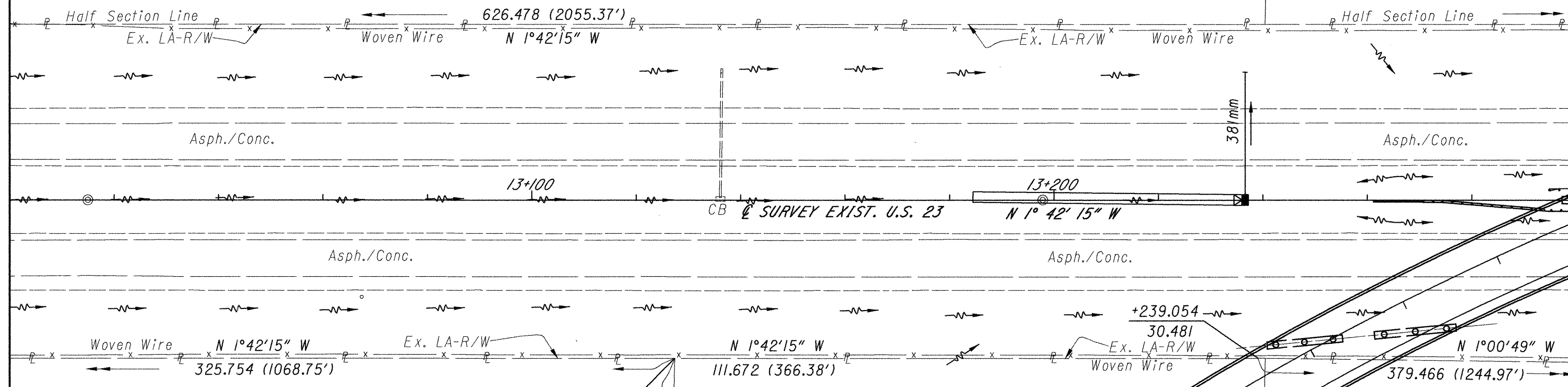

5
WL
JAMES A. SMALLEY (1/2) AND
FREDERICK P. SMALLEY AND
MIRIAM G. SMALLEY (1/2)
05-0595-0100

10
WL
FREDERICK P. SMALLEY
AND MIRIAM SMALLEY
05-0605-0000

E.B. U.S. 30
P.I. Sta. 29+138.153
 $\Delta = 102^\circ 35' 11''$ (LT)
R = 571.200m
Ls = 145.000m
 $\theta s = 7^\circ 16' 20''$
LT = 96.748m
ST = 48.408m
Lc = 877.717m
Ts = 787.175m
Es = 344.681m
T.S. Sta. 28+350.978
S.C. Sta. 28+495.978
C.S. Sta. 29+373.695
S.T. Sta. 29+518.695

- - Iron Pin Set With I.D. Cap
- ✱ - Spike Set
- ⊙ - Exist. Conc. Monument

For E.B. U.S. 30 See Sheet No. 46

PLAN COMPLETED:		
REV.	DATE	DESCRIPTION

FEDERAL PROJECT NO.
F 49(68)

STATE JOB NO.
017600

RIGHT OF WAY PLAN - U.S. 23
STA. 13+000.000 TO 13+300.000

WYA / CRA - 30-28.009 / 0.000

114 / 146

2084
2116

WYANDOT COUNTY
CRANE TOWNSHIP
SECT. 3, T-3S, R-14E

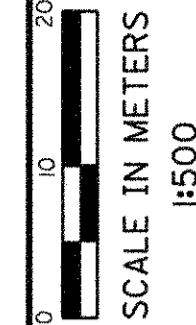
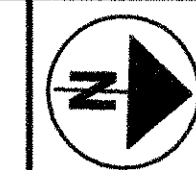
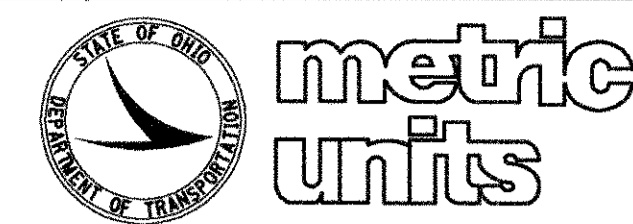

FEDERAL PROJECT NO. F 49(68)

STATE JOB NO. 017600

RIGHT OF WAY PLAN - U.S. 23
STA. 13+300.000 TO 13+600.000

WYA / CRA -30-28.009 / 0.000

115 / 146

2085
2116

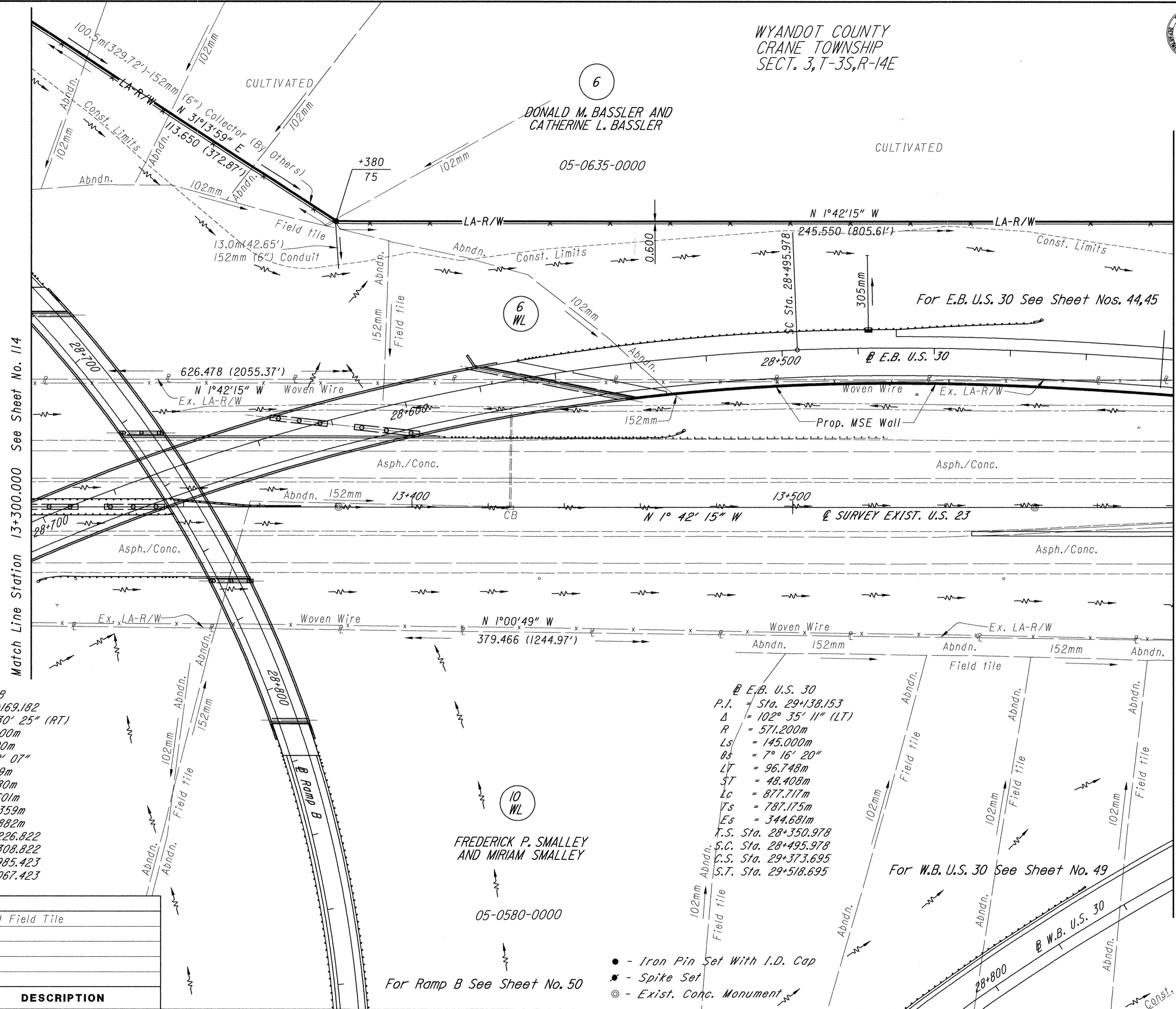

6
DONALD M. BASSLER AND
CATHERINE L. BASSLER
05-0635-0000

6
WL

10
WL

FREDERICK P. SMALLEY
AND MIRIAM SMALLEY
05-0580-0000

For Ramp B See Sheet No. 50

- - Iron Pin Set With I.D. Cap
- * - Spike Set
- - Exist. Conc. Monument

Match Line Station 13+300.000 See Sheet No. 114

Match Line Station 13+600.000 See Sheet No. 116

For E.B. U.S. 30 See Sheet Nos. 44,45

For W.B. U.S. 30 See Sheet No. 49

@ RAMP B
P.I. Sta. 29+169.182
 $\Delta = 142^\circ 30' 25''$ (RT)
R = 305.000m
Lsl = 82.000m
 $\theta sl = 7^\circ 42' 07''$
LTI = 54.719m
STI = 27.380m
Lc = 676.601m
Ts = 942.359m
Es = 646.882m
T.S. Sta. 28+226.822
S.C. Sta. 28+308.822
C.S. Sta. 28+985.423
S.T. Sta. 29+067.423

@ E.B. U.S. 30
P.I. = Sta. 29+138.153
 $\Delta = 102^\circ 35' 11''$ (LT)
R = 571.200m
Lsl = 145.000m
 $\theta sl = 7^\circ 16' 20''$
LTI = 96.748m
STI = 48.408m
Lc = 877.717m
Ts = 787.175m
Es = 344.681m
T.S. Sta. 28+350.978
S.C. Sta. 28+495.978
C.S. Sta. 29+373.695
S.T. Sta. 29+518.695

@ W.B. U.S. 30
P.I. Sta. 28+788.931
 $\Delta = 58^\circ 47' 45''$ (LT)
R = 560.000m
Lsl = 120.000m
 $\theta sl = 6^\circ 08' 20''$
LTI = 80.048m
STI = 40.044m
Lc = 454.662m
Ts = 376.098m
Es = 83.998m
T.S. Sta. 28+412.833
S.C. Sta. 28+532.833
C.S. Sta. 28+987.495
S.T. Sta. 29+107.495

PLAN COMPLETED:		
REH	6/30/99	Added Field Tile
REV.	DATE	DESCRIPTION

6

DONALD M. BASSLER AND CATHERINE L. BASSLER

05-0635-0000

FOR CONTINUATION SEE SHEET NO. 44

@ E.B. U.S. 30
 P.I. Sta. 29+138.153
 $\Delta = 102^\circ 35' 11''$ (LT)
 $R = 571.200m$
 $Ls = 145.000m$
 $bs = 7^\circ 16' 20''$
 $LT = 96.748m$
 $ST = 48.408m$
 $Lc = 877.717m$
 $Ts = 787.175m$
 $Es = 344.681m$
 T.S. Sta. 28+350.978
 S.C. Sta. 28+495.978
 C.S. Sta. 29+373.695
 S.T. Sta. 29+518.695

WYANDOT COUNTY CRANE TOWNSHIP SECT. 3, T-3S, R-14E

@ E.B. U.S. 30
 P.I. Sta. 28+160.442
 $\Delta = 4^\circ 56' 49''$ (RT)
 $R = 3,500.000m$
 $T = 151.187m$
 $L = 302.186m$
 $E = 3.264m$
 P.C. Sta. 28+009.255
 P.T. Sta. 28+311.441

MARTHA J. NEWELL(3/5),
 RONALD L. NEWELL,
 BEVERLY BATTON,
 BONNIE MENNINGEN,
 AND BETTY WALTON(2/5)

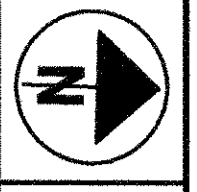

SCALE IN METERS 1:500

FEDERAL PROJECT NO. F 49(68)

STATE JOB NO. 017600

RIGHT OF WAY PLAN - U.S. 23 STA. 13+600.000 TO 13+900.000

WYA / CRA -30-28.009 / 0.000

116 / 146

2086 2116

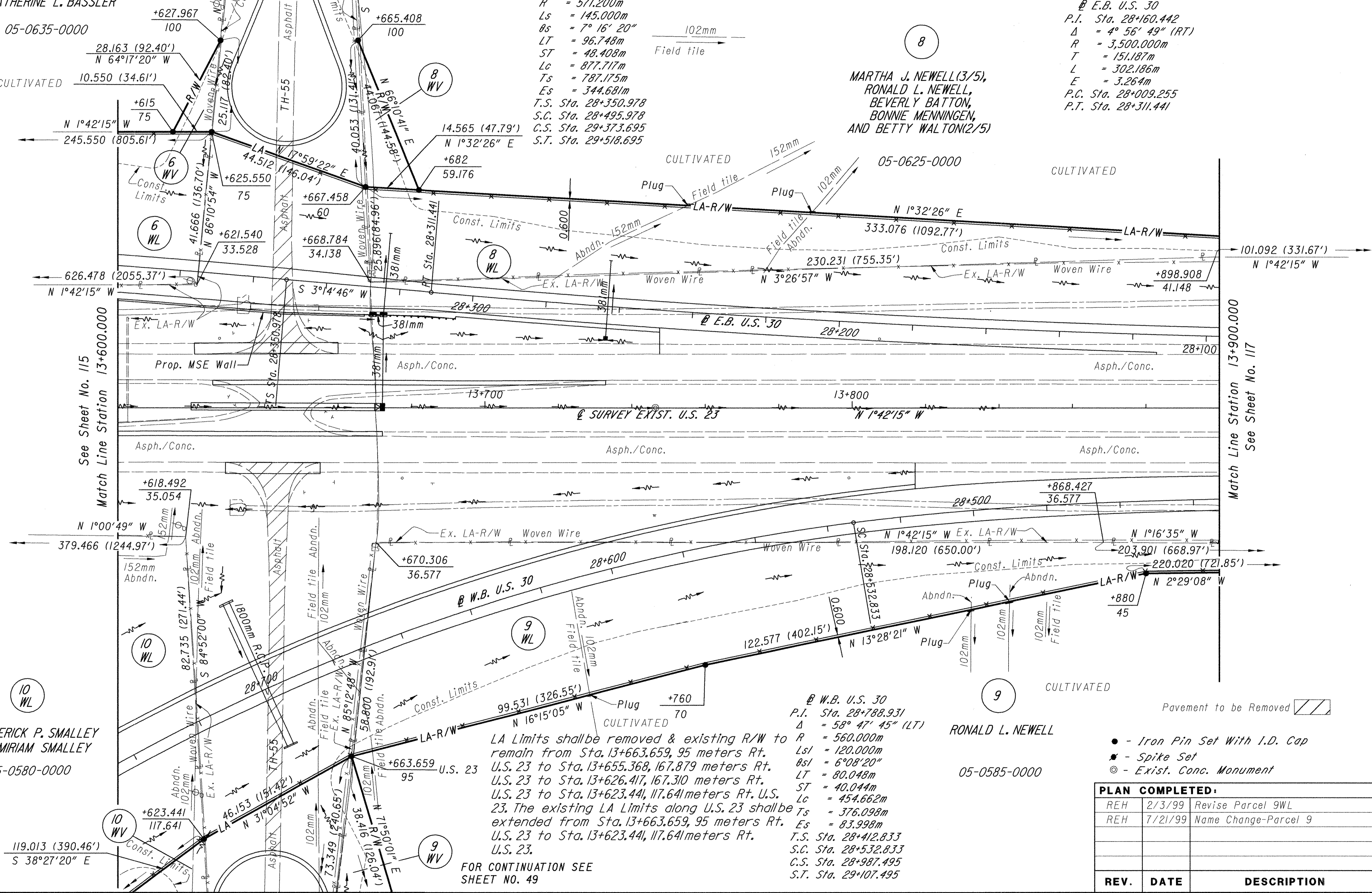

FREDERICK P. SMALLEY AND MIRIAM SMALLEY

05-0580-0000

LA Limits shall be removed & existing R/W to remain from Sta. 13+663.659, 95 meters Rt. U.S. 23 to Sta. 13+655.368, 167.879 meters Rt. U.S. 23 to Sta. 13+626.417, 167.310 meters Rt. U.S. 23 to Sta. 13+623.441, 117.641 meters Rt. U.S. 23. The existing LA Limits along U.S. 23 shall be extended from Sta. 13+663.659, 95 meters Rt. U.S. 23 to Sta. 13+623.441, 117.641 meters Rt. U.S. 23.

FOR CONTINUATION SEE SHEET NO. 49

@ W.B. U.S. 30
 P.I. Sta. 28+788.931
 $\Delta = 58^\circ 47' 45''$ (LT)
 $R = 560.000m$
 $Ls1 = 120.000m$
 $bs1 = 6^\circ 08' 20''$
 $LT = 80.048m$
 $ST = 40.044m$
 $Lc = 454.662m$
 $Ts = 376.098m$
 $Es = 83.998m$
 T.S. Sta. 28+412.833
 S.C. Sta. 28+532.833
 C.S. Sta. 28+987.495
 S.T. Sta. 29+107.495

RONALD L. NEWELL

05-0585-0000

- - Iron Pin Set With I.D. Cap
- ★ - Spike Set
- ⊙ - Exist. Conc. Monument

PLAN COMPLETED:		
REH	2/3/99	Revise Parcel 9WL
REH	7/21/99	Name Change-Parcel 9
REV.	DATE	DESCRIPTION

@ E.B. U.S. 30
 P.I. Sta. 28+160.442
 $\Delta = 4^{\circ} 56' 49''$ (RT)
 $R = 3,500.000m$
 $T = 151.187m$
 $L = 302.186m$
 $E = 3.264m$
 P.C. Sta. 28+009.225
 P.T. Sta. 28+311.440

WYANDOT COUNTY
 CRANE TOWNSHIP
 SECT. 3, T-3S, R-14E

WYANDOT COUNTY
 CRANE TOWNSHIP
 SECT. 34, T-2S, R-14E

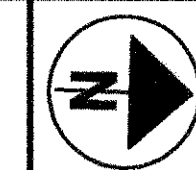

SCALE IN METERS
 1:500

FEDERAL PROJECT NO.
F 49(68)

STATE JOB NO.
017600

RIGHT OF WAY PLAN - U.S. 23
 STA. 13+900.000 TO 14+200.000

WYA / CRA -30-28.009 / 0.000

117 / 146

2087 / 2116

BEGIN PROJECT
 Sta. 28+009.000 E.B. U.S.- 30
 SLD=28.009

8
 MARTHA J. NEWELL(3/5),
 RONALD L. NEWELL,
 BEVERLY BATTON,
 BONNIE MENNINGEN,
 AND BETTY WALTON(2/5)
 05-0625-0000

05-2010-0000

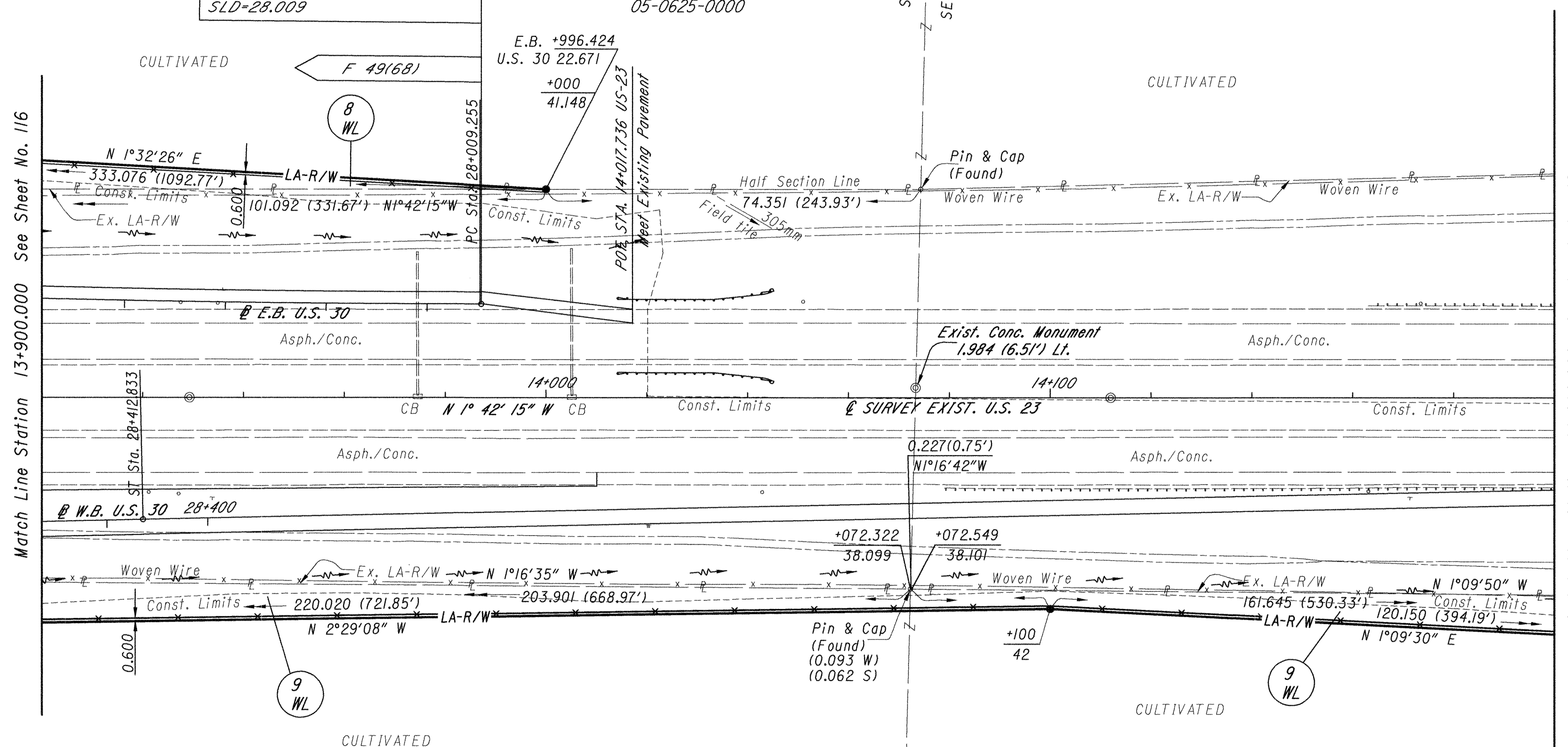

@ W.B. U.S. 30
 P.I. Sta. 28+788.931
 $\Delta = 58^{\circ} 47' 45''$ (LT)
 $R = 560.000m$
 $Ls1 = 120.000m$
 $\theta s1 = 6^{\circ} 08' 20''$
 $LT = 80.048m$
 $ST = 40.044m$
 $Lc = 454.662m$
 $Ts = 376.098m$
 $Es = 83.998m$
 T.S. Sta. 28+412.833
 S.C. Sta. 28+532.833
 C.S. Sta. 28+987.495
 S.T. Sta. 29+107.495

9
 RONALD L. NEWELL
 05-0585-0000

05-1995-0000

- - Iron Pin Set With I.D. Cap
- * - Spike Set
- ⊙ - Exist. Conc. Monument

PLAN COMPLETED:		
REH	2/3/99	Revise Parcel 9WL
REH	7/21/99	Name Change-Parcel 9
REV.	DATE	DESCRIPTION

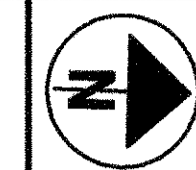

SCALE IN METERS
1:500

WYANDOT COUNTY
CRANE TOWNSHIP
SECT. 34, T-2S, R-14E

8

MARTHA J. NEWELL(3/5),
RONALD L. NEWELL,
BEVERLY BATTON,
BONNIE MENNINGEN,
AND BETTY WALTON(2/5)

05-2010-0000

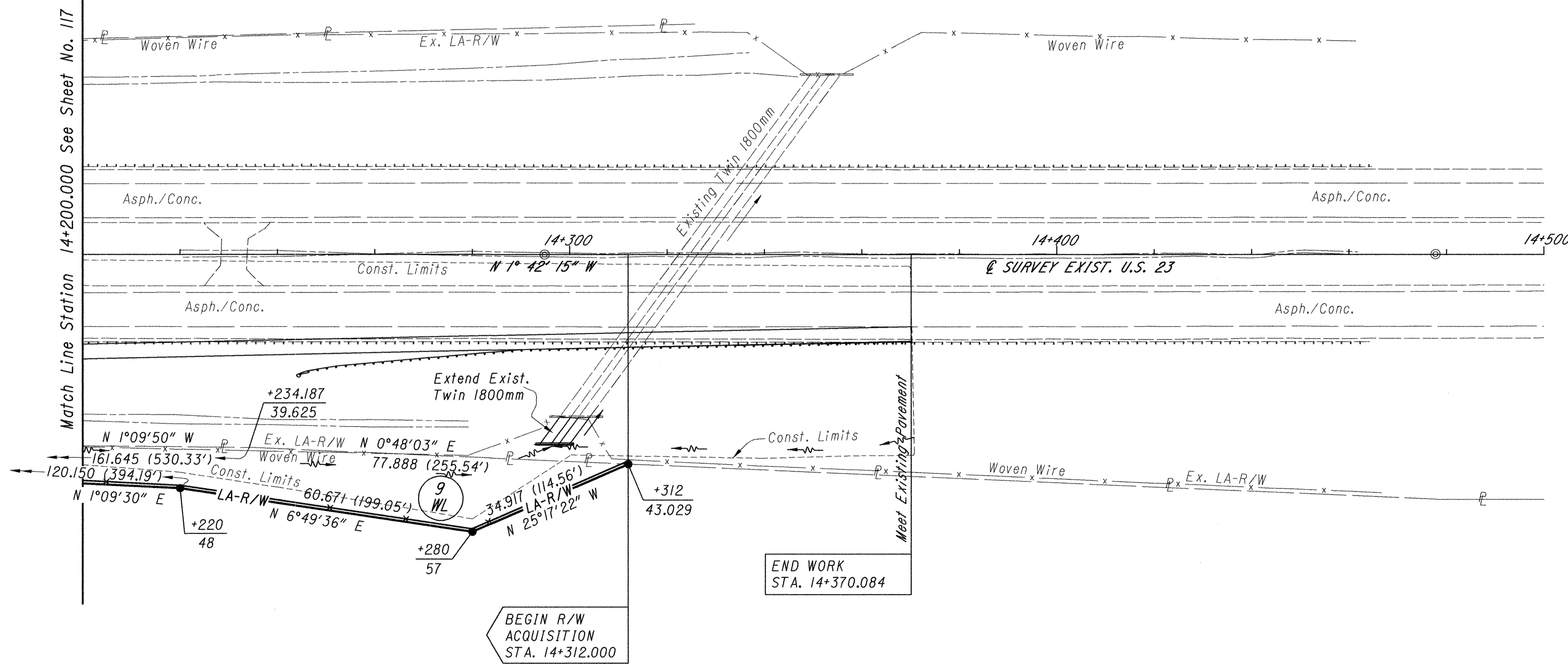

9

RONALD L. NEWELL

05-1995-0000

- - Iron Pin Set With I.D. Cap
- ⊙ - Exist. Conc. Monument

PLAN COMPLETED:		
REH	2/3/99	Revise Parcel 9WL
REH	7/21/99	Name Change-Parcel 9
REV.	DATE	DESCRIPTION

FEDERAL PROJECT NO.
F 49(68)

STATE JOB NO.
017600

RIGHT OF WAY PLAN - U.S. 23
STA. 14+200.000 TO 14+500.000

WYA / CRA -30-28.009 / 0.000

118 / 146

2088
2116

WYANDOT COUNTY
CRANE TOWNSHIP
SECT. 3, T-3S, R-14E



SCALE IN METERS
1:500

FEDERAL PROJECT NO.
F 49(68)

STATE JOB NO.
017600

RIGHT OF WAY PLAN - C.H. 56
STA. 0+456.541 TO 0+800.000

WYA / CRA - 30-28.009 / 0.000

119 / 146

2089
2116

66
MARJORIE A. HENDERSON
05-0615-0000

6
DONALD M. BASSLER AND
CATHERINE L. BASSLER

05-0610-0000 CULTIVATED

CULTIVATED

CULTIVATED

CULTIVATED

65
FRANKLIN E. McCLAIN AND
RUTH E. McCLAIN

26-1240-0000

67
PAUL F. THIEL AND RUTH I. THIEL, TRUSTEES,
or their successors in trust, under the
THIEL LIVING TRUST
26-1305-0000

WYANDOT COUNTY
PITT TOWNSHIP
SECT. 10, T-3S, R-14E

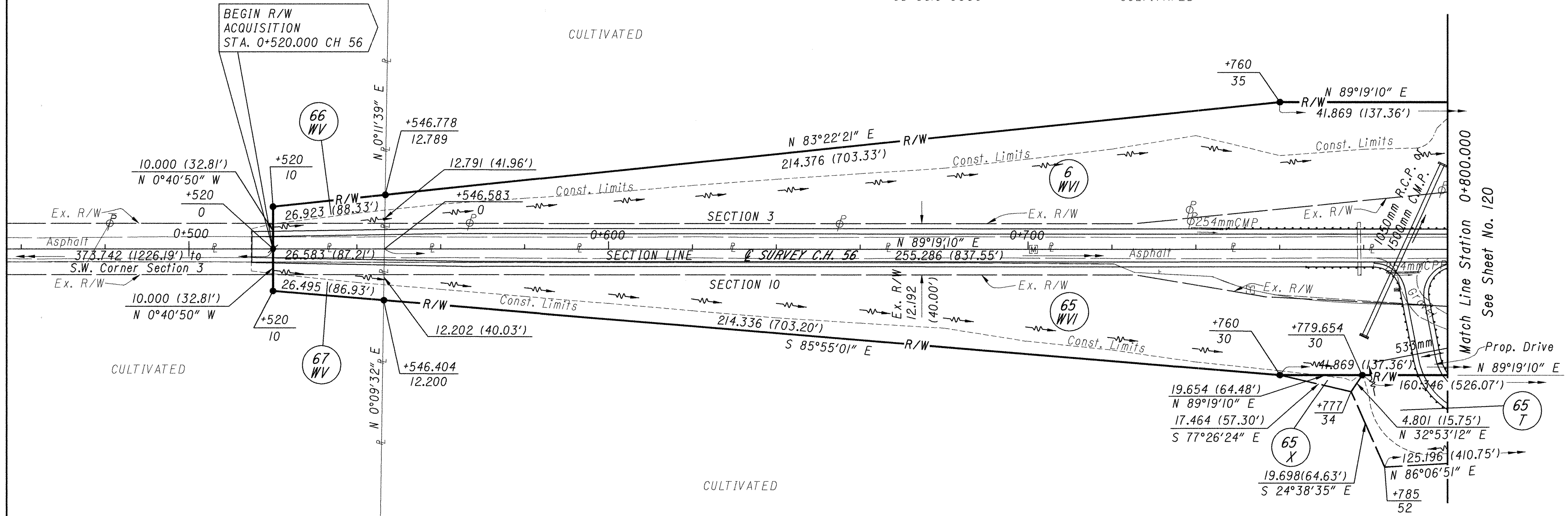

- - Iron Pin Set With I.D. Cap
- ★ - Spike Set

PLAN COMPLETED:		
REV.	DATE	DESCRIPTION
	2/3/99	Revise Parcels 65T & 65X

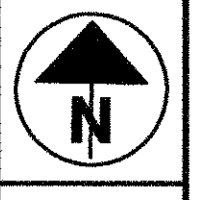

SCALE IN METERS
1:500

FEDERAL PROJECT NO.
F 49(68)

STATE JOB NO.
017600

RIGHT OF WAY PLAN - C.H. 56
STA. 0+800.000 TO 1+100.000

WYA / CRA -30-28.009 / 0.000

120/146

2090
2116

FOR CONTINUATION SEE SHEET NO. 112

WYANDOT COUNTY
CRANE TOWNSHIP
SECT. 3, T-3S, R-14E

RAMP A
P.I. Sta. 28+644.654
D = 7° 55' 44" (RT)
R = 1,250.000m
T = 86.629m
L = 172.982m
E = 2.998m
P.C. Sta. 28+558.024
P.C.C. Sta. 28+731.006

JAMES A. SMALLEY(1/2) AND
FREDERICK P. SMALLEY AND
MIRIAM G. SMALLEY(1/2)

05-0595-0100

DONALD M. BASSLER AND
CATHERINE L. BASSLER

05-0610-0000

FRANKLIN E. McCLAIN AND
RUTH E. McCLAIN

26-1240-0000

WYANDOT COUNTY
PITT TOWNSHIP
SECT. 10, T-3S, R-14E

- - Iron Pin Set With I.D. Cap
- ★ - Spike Set

FOR CONTINUATION SEE SHEET NO. 111

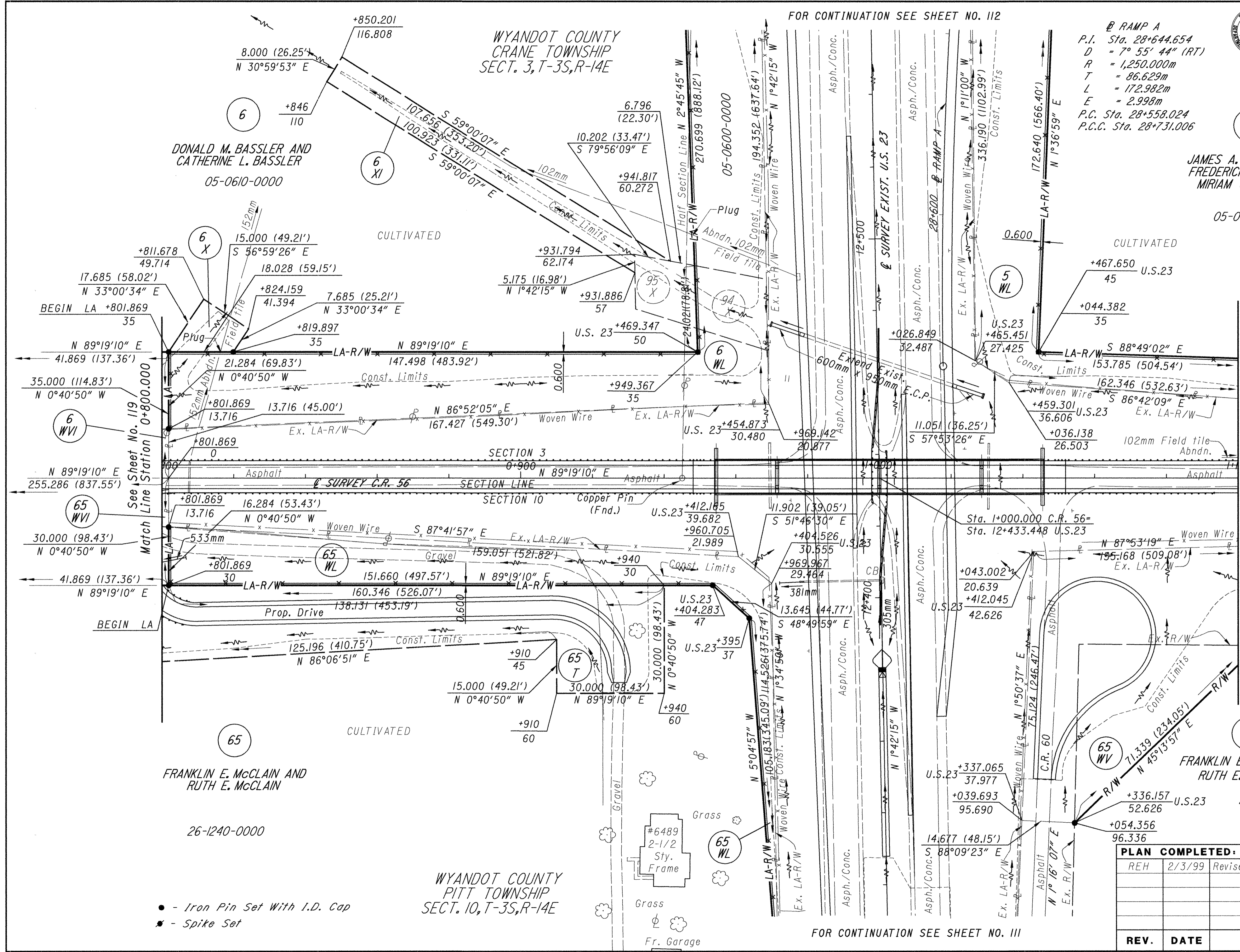

PLAN COMPLETED:		
REV.	DATE	DESCRIPTION
REH	2/3/99	Revise Parcels 65WL, 65T & Add 6X1



WYANDOT COUNTY
CRANE TOWNSHIP
SECT. 3, T-3S, R-14E

5
JAMES A. SMALLEY(1/2),
FREDERICK P. SMALLEY AND
MIRIAM G. SMALLEY(1/2)

05-0595-0100

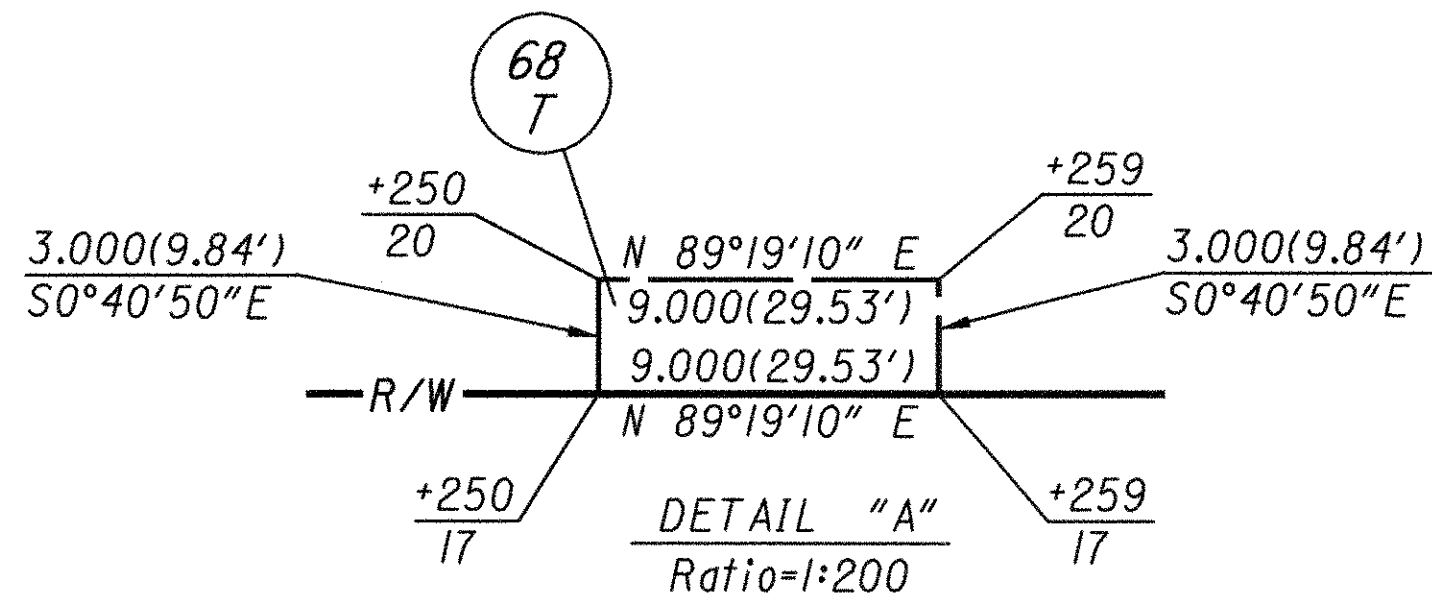

10
FREDERICK P. SMALLEY
AND MIRIAM SMALLEY

05-0590-0000

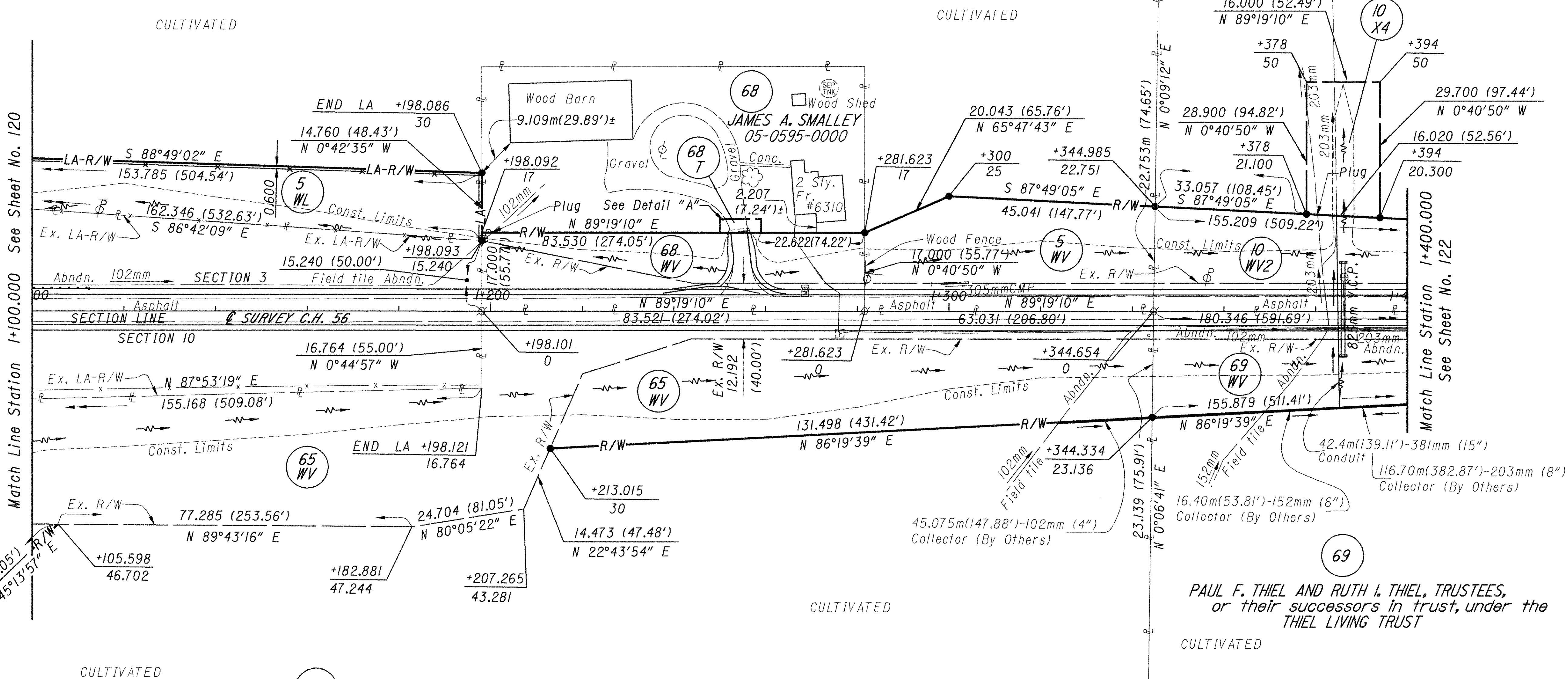

65
FRANKLIN E. McCLAIN AND
RUTH E. McCLAIN

26-1240-0000

WYANDOT COUNTY
PITT TOWNSHIP
SECT. 10, T-3S, R-14E

69
PAUL F. THIEL AND RUTH I. THIEL, TRUSTEES,
or their successors in trust, under the
THIEL LIVING TRUST

26-1235-0000

- - Iron Pin Set With I.D. Cap
- ★ - Spike Set
- ✱ - Spike (Found)

PLAN COMPLETED:		
REH	2/3/99	Delete Parcels 68T & 69X
REH	2/3/99	Revise Parcel 10X4
REH	6/21/99	Revise Parcel 68WV & Add 68T
REV.	DATE	DESCRIPTION

FEDERAL PROJECT NO.
F 49(68)

STATE JOB NO.
017600

RIGHT OF WAY PLAN - C.H. 56
STA. 1+100.000 TO 1+400.000

WYA / CRA-30-28.009 / 0.000

121 / 146

2091
2116



SCALE IN METERS
1:500

FEDERAL PROJECT NO.
F 49(68)

STATE JOB NO.
017600

RIGHT OF WAY PLAN - C.H. 56
STA. 1+400.000 TO 1+700.000

WYA / CRA -30-28.009 / 0.000

122/146

2092
2116

WYANDOT COUNTY
CRANE TOWNSHIP
SECT. 3, T-3S, R-14E

10
FREDERICK P. SMALLEY
AND MIRIAM SMALLEY

05-0590-0000

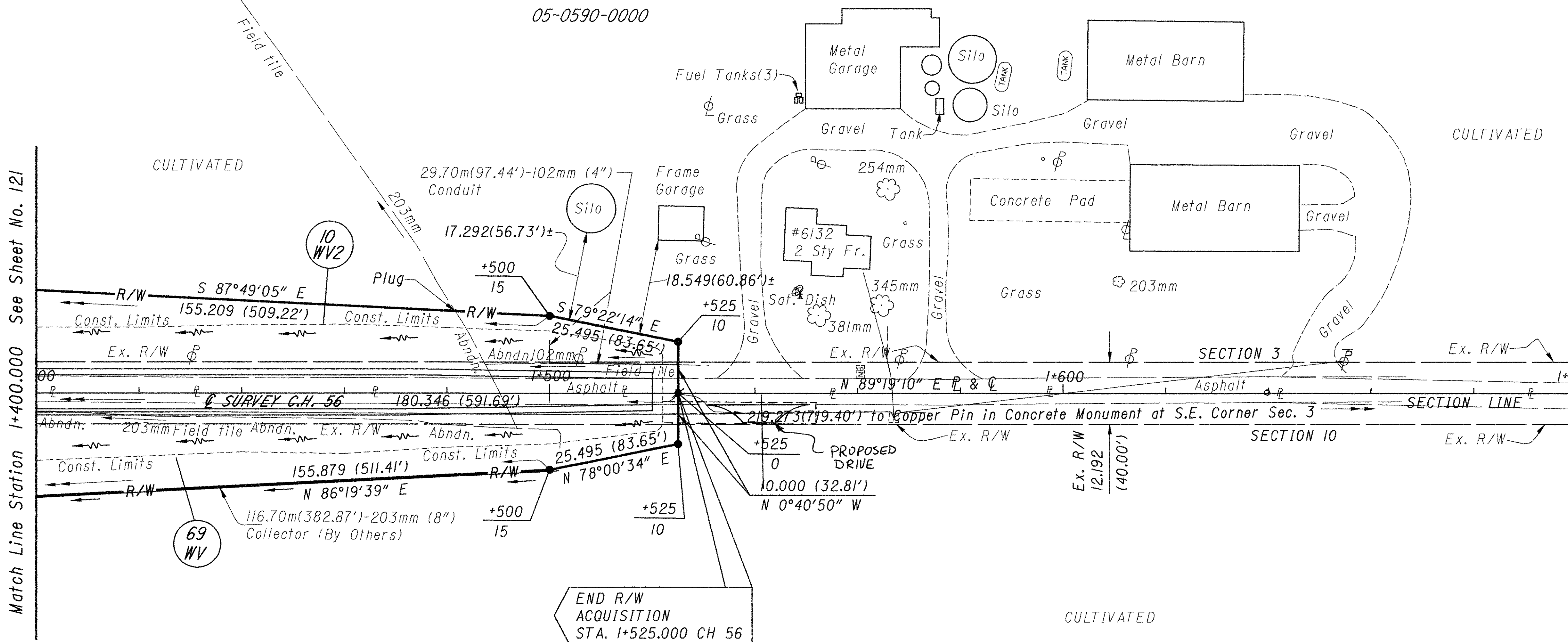

69
PAUL F. THIEL AND RUTH I. THIEL, TRUSTEES,
or their successors in trust, under the
THIEL LIVING TRUST

26-1235-0000

WYANDOT COUNTY
PITT TOWNSHIP
SECT. 10, T-3S, R-14E

- - Iron Pin Set With I.D. Cap
- ✱ - Spike Set

PLAN COMPLETED:		
1	10-25-00	Added Drive to Par 69e 1+541
REV.	DATE	DESCRIPTION

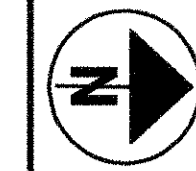

SCALE IN METERS
1:500

FEDERAL PROJECT NO.
F 49(68)

STATE JOB NO.
017600

RIGHT OF WAY PLAN - T.H. 124
STA. 0+444.052 TO 0+800.000

WYA / CRA-30-28.009 / 0.000

123/146

2093
2116

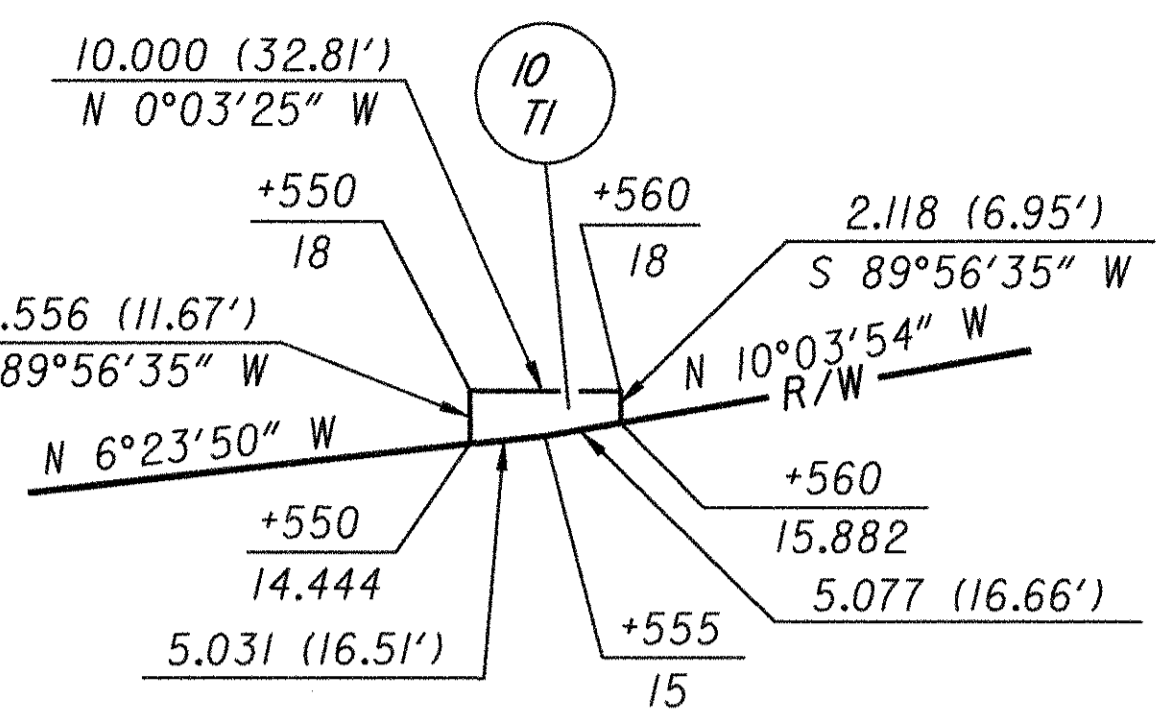
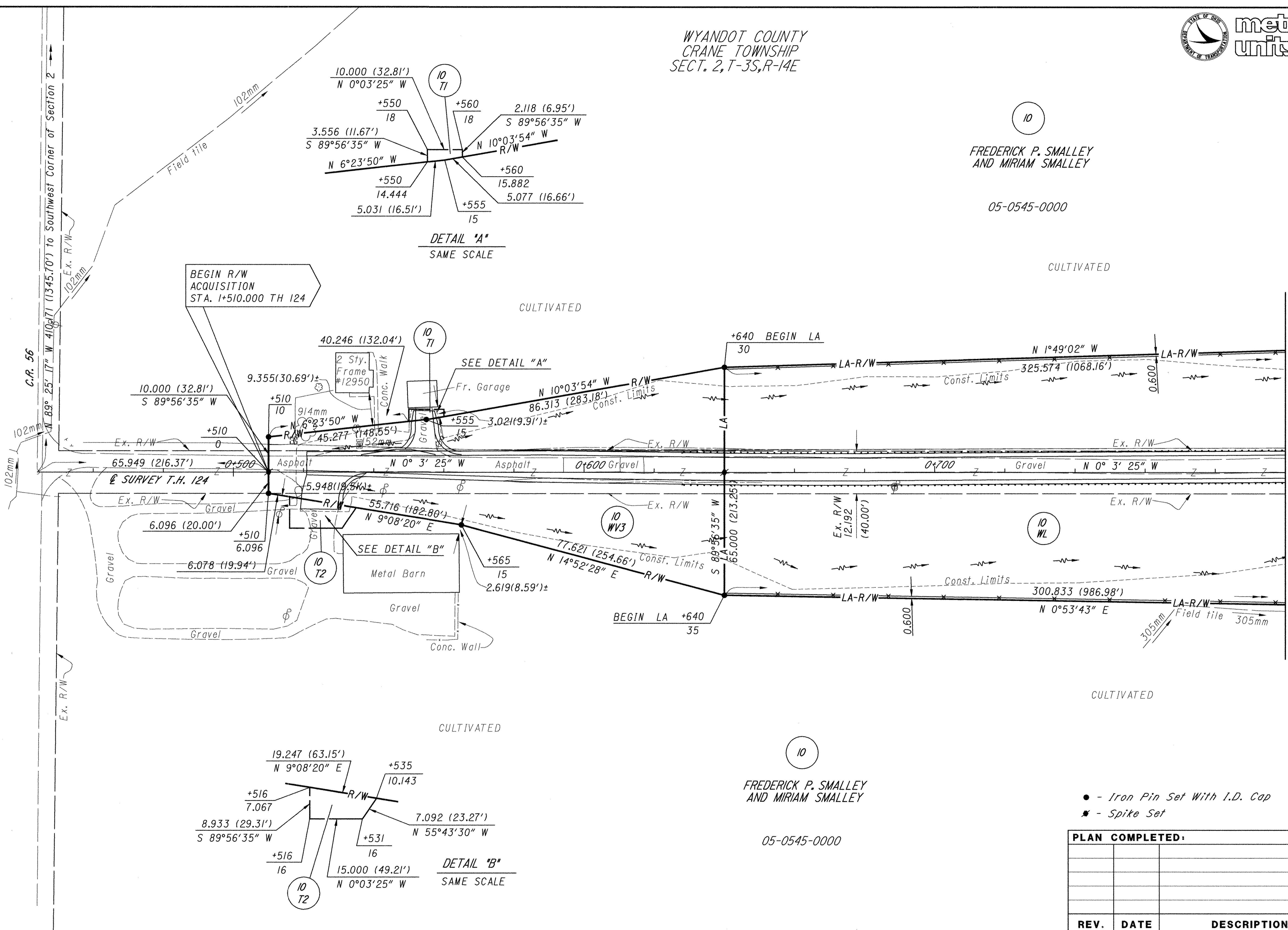

DETAIL "A"
SAME SCALE

BEGIN R/W ACQUISITION
STA. 1+510.000 TH 124

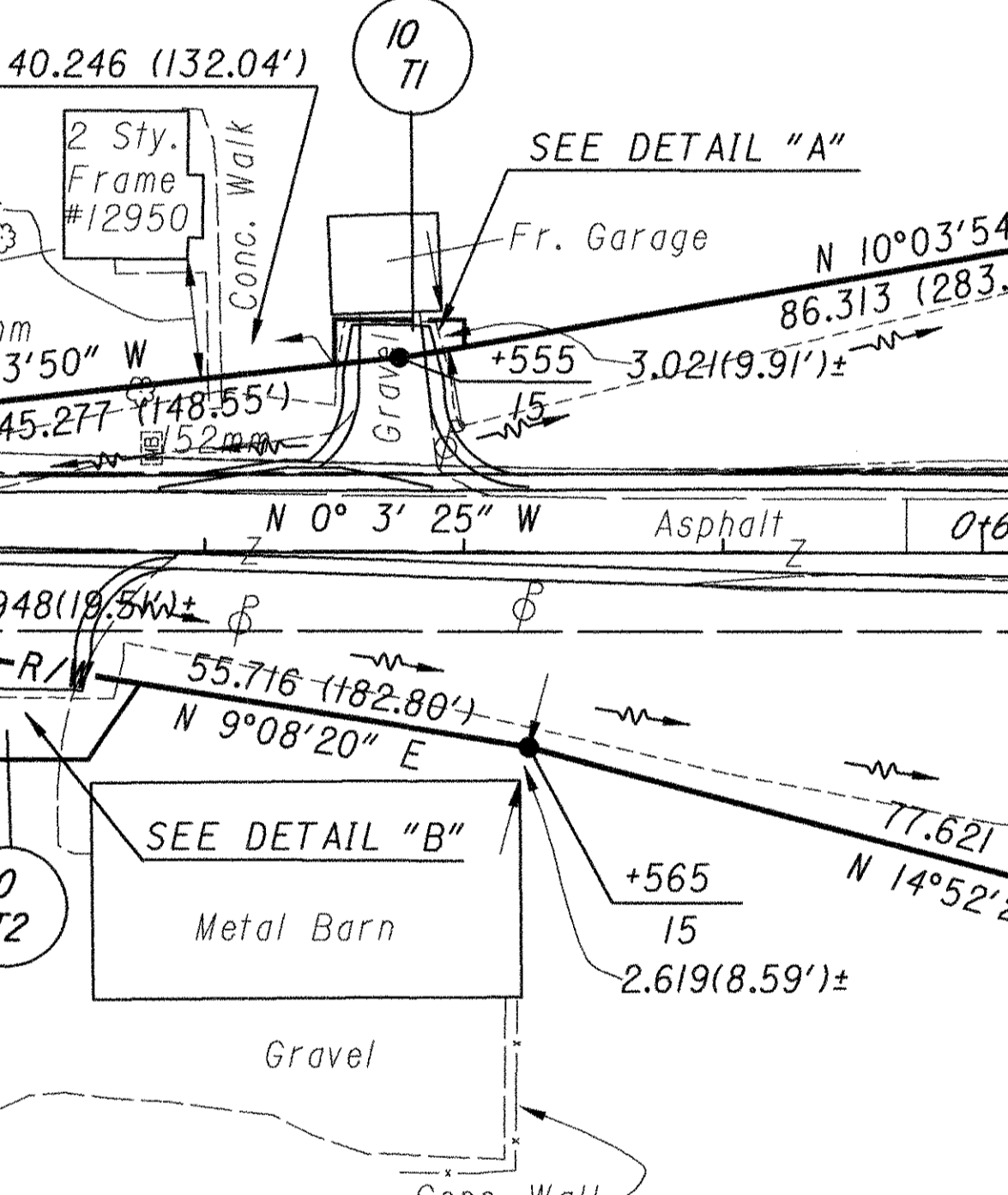

DETAIL "B"
SAME SCALE

10
FREDERICK P. SMALLEY
AND MIRIAM SMALLEY
05-0545-0000

10
FREDERICK P. SMALLEY
AND MIRIAM SMALLEY
05-0545-0000

- - Iron Pin Set With I.D. Cap
- ★ - Spike Set

PLAN COMPLETED:		
REV.	DATE	DESCRIPTION

Match Line Station 0+800.000 See Sheet No. 124

WYANDOT COUNTY
CRANE TOWNSHIP
SECT. 2, T-3S, R-14E

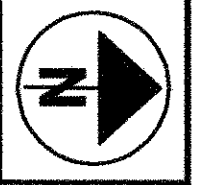
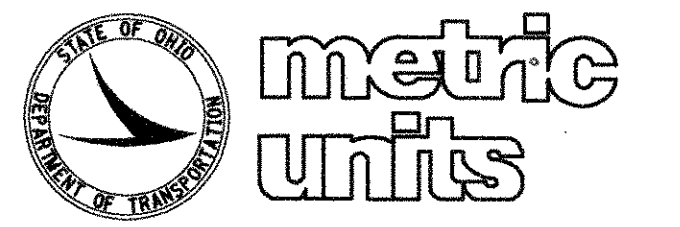

SCALE IN METERS
1:500

FEDERAL PROJECT NO.
F 49(68)

STATE JOB NO.
017600

RIGHT OF WAY PLAN - T.H. 124
STA. 1+100.000 TO 1+400.000

WYA / CRA -30-28.009 / 0.000

125 / 146

2095
2116

10
FREDERICK P. SMALLEY
AND MIRIAM SMALLEY
05-0545-0000

05-0545-0000

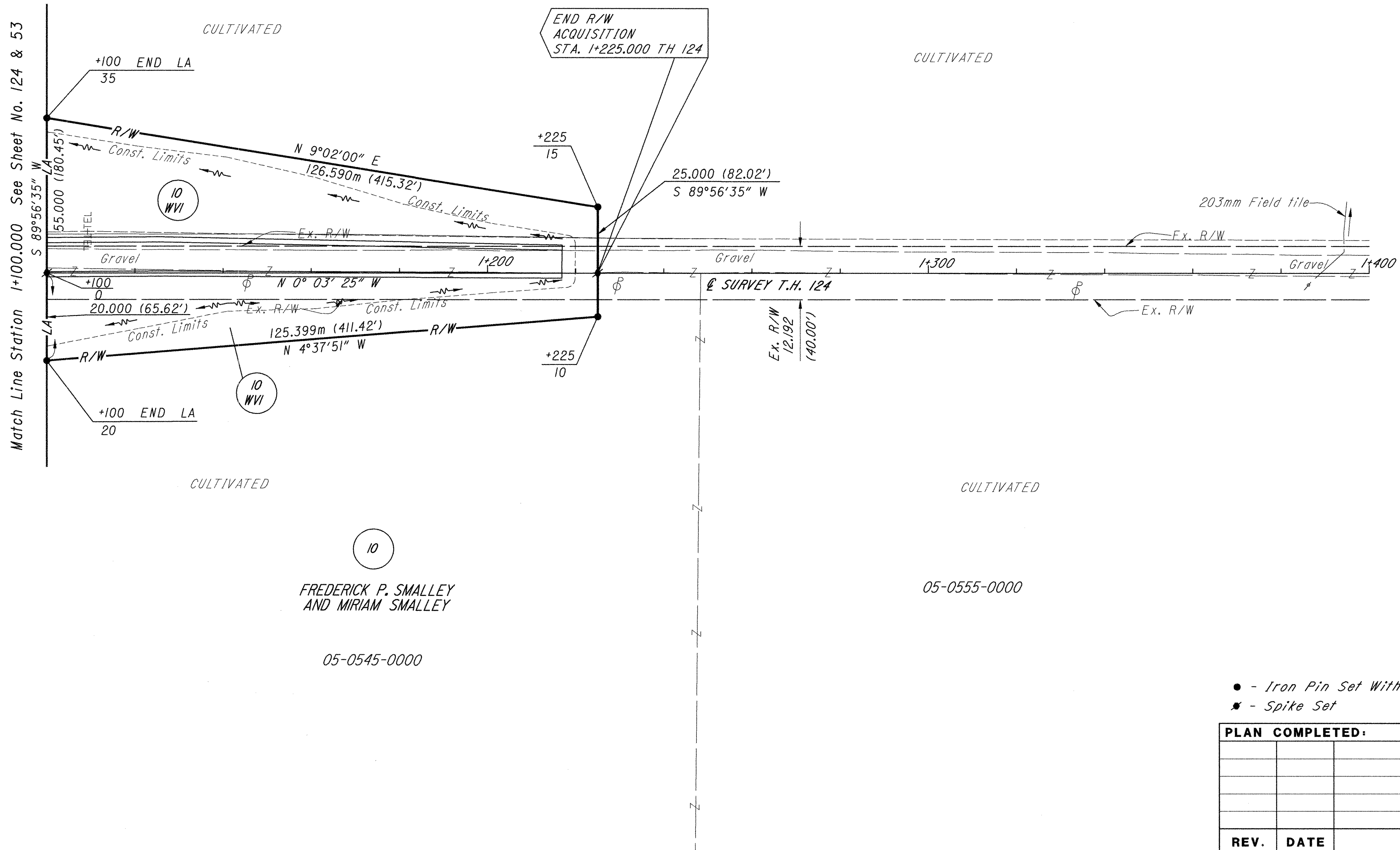

- - Iron Pin Set With I.D. Cap
- ★ - Spike Set

PLAN COMPLETED:		
REV.	DATE	DESCRIPTION

WYANDOT COUNTY
CRANE TOWNSHIP
SECT. 1, T-3S, R-14E

19
BETTY E. WOLFE(2/3),
ROBERT L. WOLFE(1/6),
DALE A. WOLFE(1/6)
07-0030-0000

17
JAMES J. GILLILAND AND
JUDITH A. GILLILAND
02-0795-0000

WYANDOT COUNTY
ANTRIM TOWNSHIP
SECT. 6, T-3S, R-15E

metric units
For Continuation
See Sheet No. 62

SCALE IN METERS
1:500

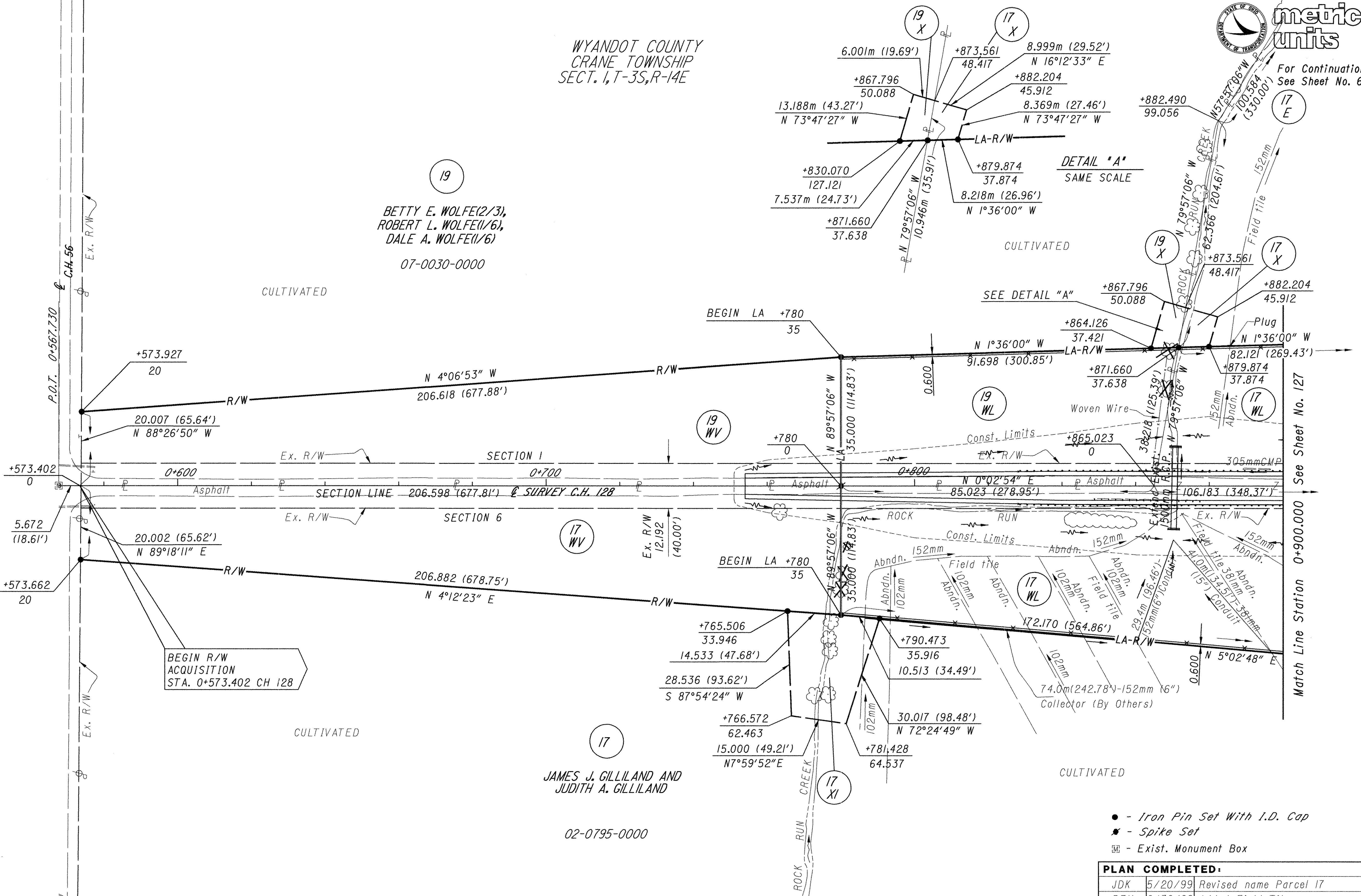

- - Iron Pin Set With I.D. Cap
- ★ - Spike Set
- ☒ - Exist. Monument Box

PLAN COMPLETED:		
JDK	5/20/99	Revised name Parcel 17
REH	6/30/99	Added Field Tile
REH	7/21/99	Change Parcel 17LL to 17E
REV.	DATE	DESCRIPTION

FEDERAL PROJECT NO. **F 49(68)**

STATE JOB NO. **017600**

RIGHT OF WAY PLAN - C.H. 128
STA. 0+567.730 TO 0+900.000

WYA / CRA - 30-28.009 / 0.000

126/146

2096
2116

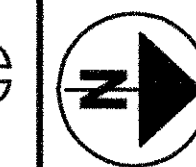

SCALE IN METERS
1:500

FEDERAL PROJECT NO.
F 49(68)

STATE JOB NO.
017600

RIGHT OF WAY PLAN - C.H. 128
STA. 0+900.000 TO 1+200.000

WYA / CRA -30-28.009 / 0.000

127 / 146

2097
2116

WYANDOT COUNTY
CRANE TOWNSHIP
SECT. 1, T-3S, R-14E

JAMES J. GILLILAND AND
JUDITH A. GILLILAND

07-0025-0000

RUSSELL E. SWINEHART
05-0460-0000

RUSSELL E. SWINEHART AND
VERA I. SWINEHART

02-0800-0000

WYANDOT COUNTY
ANTRIM TOWNSHIP
SECT. 6, T-3S, R-15E

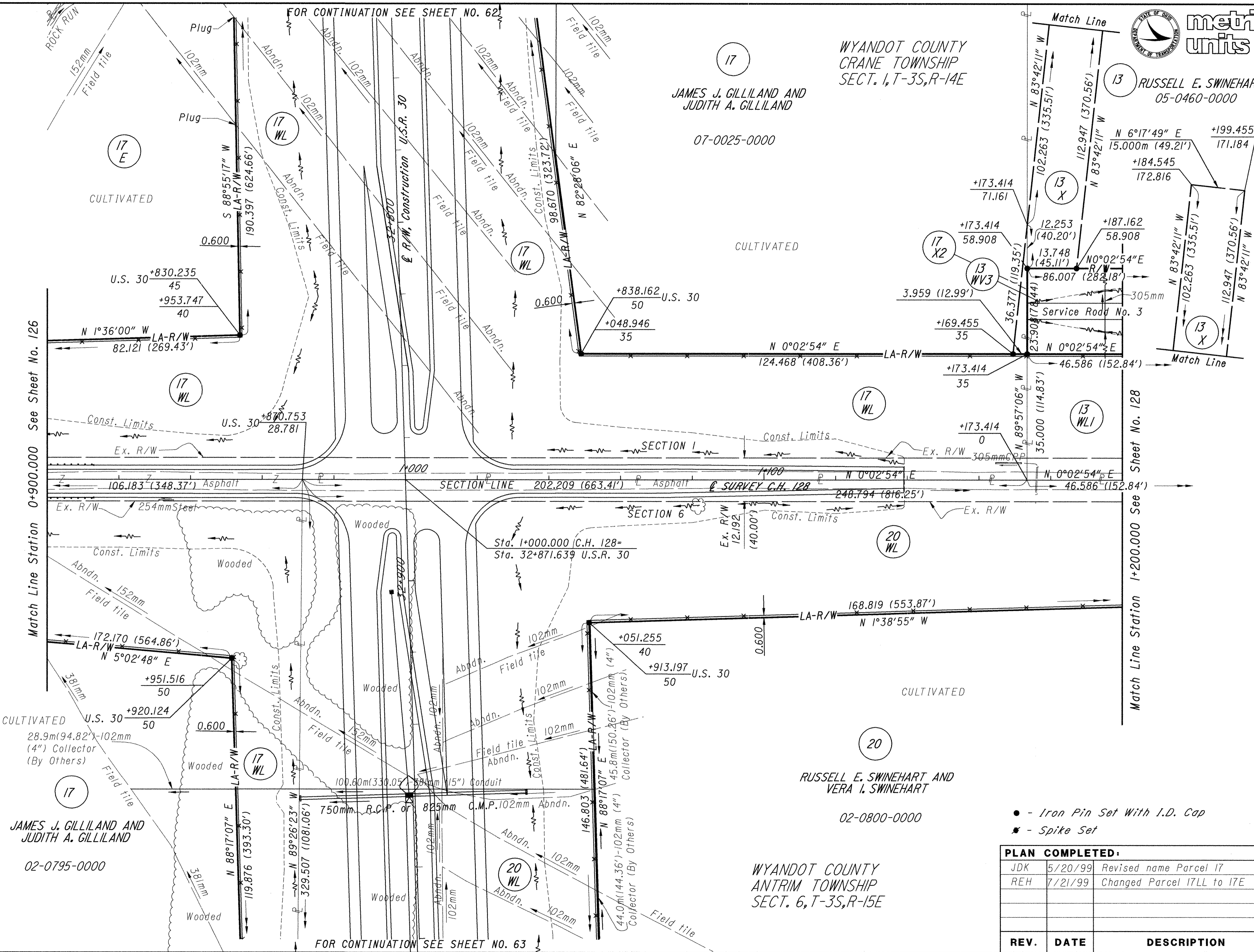

- - Iron Pin Set With I.D. Cap
- ★ - Spike Set

PLAN COMPLETED:		
JDK	5/20/99	Revised name Parcel 17
REH	7/21/99	Changed Parcel 17LL to 17E
REV.	DATE	DESCRIPTION

Match Line Station 0+900.000 See Sheet No. 126

Match Line Station 1+200.000 See Sheet No. 128

FOR CONTINUATION SEE SHEET NO. 62

FOR CONTINUATION SEE SHEET NO. 63

JAMES J. GILLILAND AND
JUDITH A. GILLILAND

02-0795-0000

ROCKY RUN

CULTIVATED

CULTIVATED

CULTIVATED

CULTIVATED

28.9m(94.82')-102mm
(4") Collector
(By Others)

Sta. 1+000.000 (C.H. 128)
Sta. 32+871.639 U.S.R. 30

17

17 E

17 WL

17 WL

17 WL

17 WL

20

20 WL

13 X

13

13 X

13 WL1

PLAN COMPLETED:		
JDK	5/20/99	Revised name Parcel 17
REH	7/21/99	Changed Parcel 17LL to 17E
REV.	DATE	DESCRIPTION

WYANDOT COUNTY
CRANE TOWNSHIP
SECT. 1, T-3S, R-14E

13
RUSSELL E. SWINEHART
05-0460-0000

71
L. MICHAEL WOLFE
07-0010-0000

70 ER - Swinehart Family Revocable Living Trust
OR 196 Pg. 1153 Recorded: 11-12-2008
05-0455-0000

THOMAS R. EINGLE AND
VIRGINIA E. EINGLE
02-0805-0000

72
HENRY D. VENT
02-0820-0100

73
CHARLES W. PENWELL
AND LINDA L. PENWELL
02-0825-00
02-0820-0300

20
RUSSELL E. SWINEHART AND
VERA I. SWINEHART
02-0800-0000

WYANDOT COUNTY
ANTRIM TOWNSHIP
SECT. 6, T-3S, R-15E

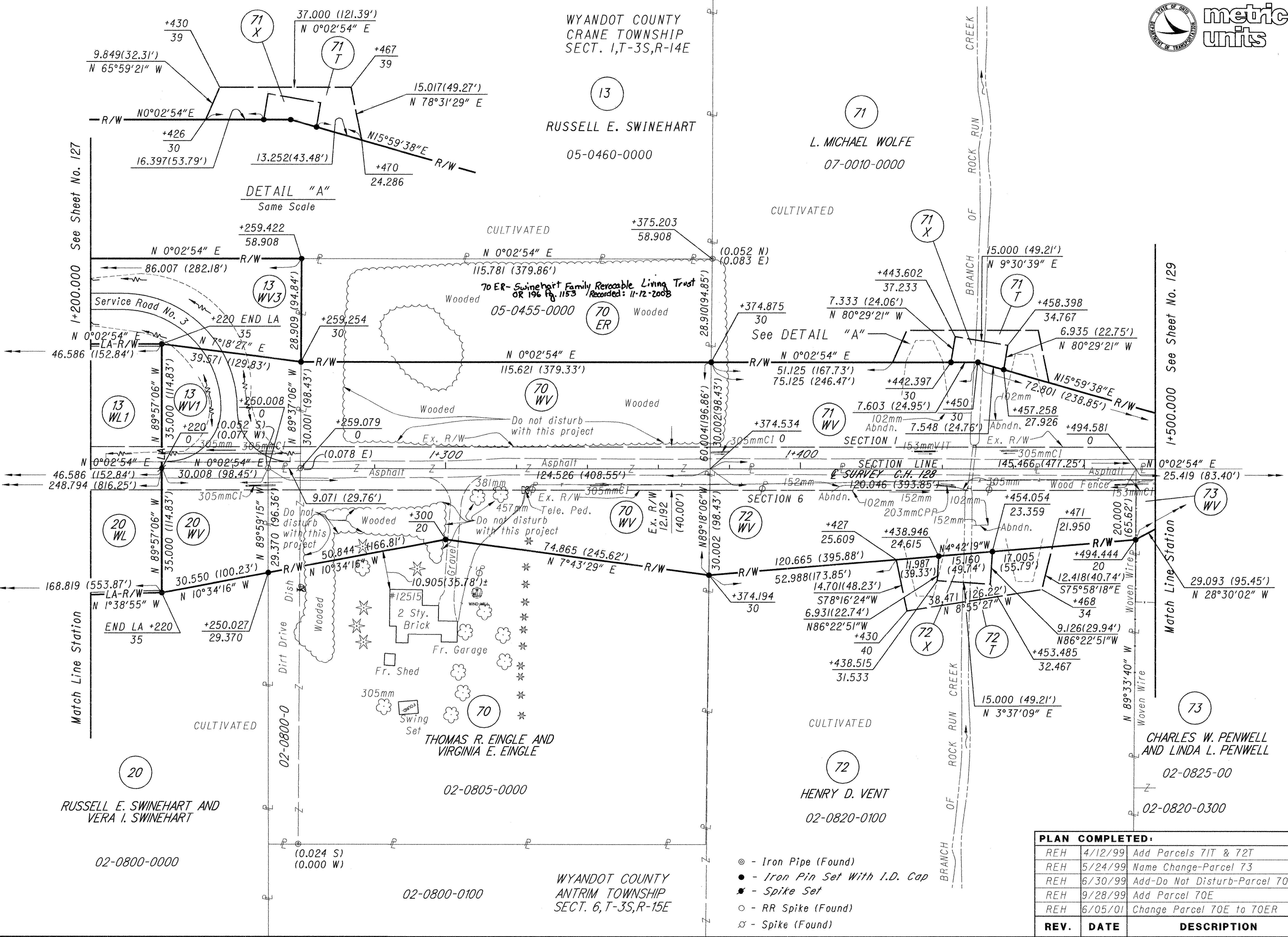

DETAIL "A"
Same Scale

- ⊙ - Iron Pipe (Found)
- - Iron Pin Set With I.D. Cap
- ✱ - Spike Set
- - RR Spike (Found)
- ⋈ - Spike (Found)

REV.	DATE	DESCRIPTION
REH	4/12/99	Add Parcels 71T & 72T
REH	5/24/99	Name Change-Parcel 73
REH	6/30/99	Add-Do Not Disturb-Parcel 70
REH	9/28/99	Add Parcel 70E
REH	6/05/01	Change Parcel 70E to 70ER

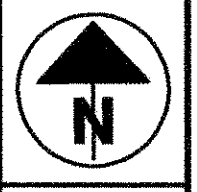

SCALE IN METERS
1:1000

FEDERAL PROJECT NO.
F 49(68)

STATE JOB NO.
017600

RIGHT OF WAY PLAN
E.B. REST AREA STA. 33+960.000
RAMP E TO 34+640.000 RAMP H

WYA / CRA - 30-28.009 / 0.000

130 / 146

2100
2116

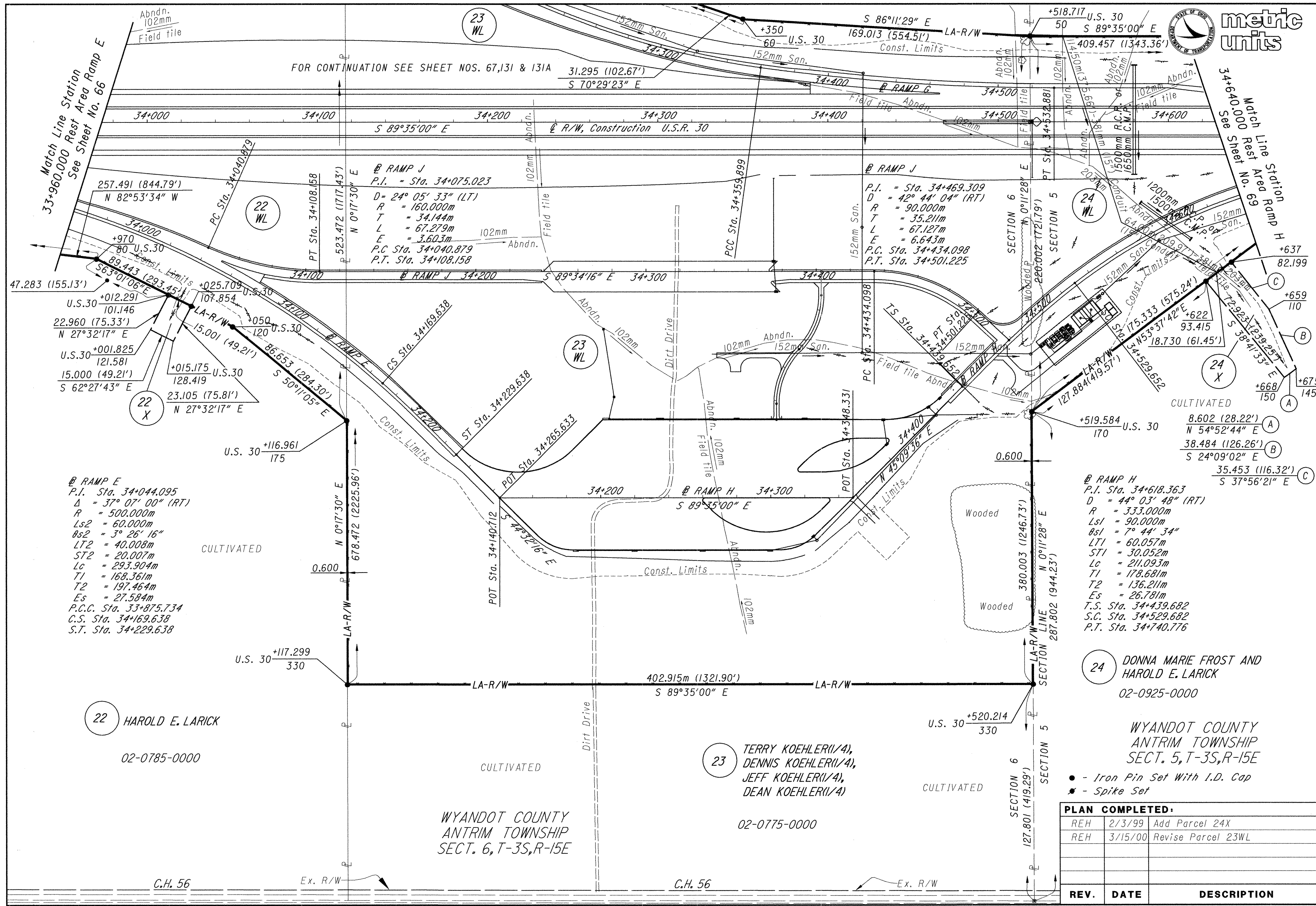

RAMP E
P.I. Sta. 34+044.095
Δ = 37° 07' 00" (RT)
R = 500.000m
Ls2 = 60.000m
Bs2 = 3° 26' 16"
LT2 = 40.008m
ST2 = 20.007m
Lc = 293.904m
T1 = 168.361m
T2 = 197.464m
Es = 27.584m
P.C.C. Sta. 33+875.734
C.S. Sta. 34+169.638
S.T. Sta. 34+229.638

RAMP J
P.I. = Sta. 34+075.023
D = 24° 05' 33" (LT)
R = 160.000m
T = 34.144m
L = 67.279m
E = 3.603m
P.C. Sta. 34+040.879
P.T. Sta. 34+108.158

RAMP J
P.I. = Sta. 34+469.309
D = 42° 44' 04" (RT)
R = 90.000m
T = 35.211m
L = 67.127m
E = 6.643m
P.C. Sta. 34+434.098
P.T. Sta. 34+501.225

RAMP H
P.I. Sta. 34+618.363
D = 44° 03' 48" (RT)
R = 333.000m
Ls1 = 90.000m
Bs1 = 7° 44' 34"
LT1 = 60.057m
ST1 = 30.052m
Lc = 211.093m
T1 = 178.681m
T2 = 136.211m
Es = 26.781m
T.S. Sta. 34+439.682
S.C. Sta. 34+529.682
P.T. Sta. 34+740.776

22 HAROLD E. LARICK
02-0785-0000

23 TERRY KOEHLER(1/4),
DENNIS KOEHLER(1/4),
JEFF KOEHLER(1/4),
DEAN KOEHLER(1/4)
02-0775-0000

24 DONNA MARIE FROST AND
HAROLD E. LARICK
02-0925-0000

WYANDOT COUNTY
ANTRIM TOWNSHIP
SECT. 5, T-3S, R-15E

● - Iron Pin Set With I.D. Cap
* - Spike Set

PLAN COMPLETED:		
REH	2/3/99	Add Parcel 24X
REH	3/15/00	Revise Parcel 23WL
REV.	DATE	DESCRIPTION

WYANDOT COUNTY
ANTRIM TOWNSHIP
SECT. 6, T-3S, R-15E

72 HENRY D. VENT
02-0810-0000

22 HAROLD E. LARICK
02-0785-0000

23 TERRY KOEHLER(1/4),
DENNIS KOEHLER(1/4),
JEFF KOEHLER(1/4),
DEAN KOEHLER(1/4)
02-0775-0000

For Continuation See
Property Map Sheet
No. 10

For Continuation-
See Sheet 131A

② RAMP F
P.I. Sta. 33+628.621
D = 43° 12' 07" (LT)
R = 333.000m
Ls2 = 90.000m
Bs2 = 7° 44' 34"
LT2 = 60.057m
ST2 = 30.052m
Lc = 206.087m
T1 = 133.330m
T2 = 175.745m
Es = 25.700m
P.R.C. Sta. 33+495.291
C.S. Sta. 33+701.379
S.T. Sta. 33+791.379

② RAMP G
P.I. Sta. 34+203.634
D = 37° 04' 16" (LT)
R = 500.000m
Ls1 = 60.000m
Bs1 = 3° 26' 16"
LT1 = 40.008m
ST1 = 20.007m
Lc = 293.506m
T1 = 197.242m
T2 = 168.140m
Es = 27.514m
T.S. Sta. 34+006.392
S.C. Sta. 34+066.392
P.C.C. Sta. 34+359.899

21 MARYELLEN RULE
02-0790-0000

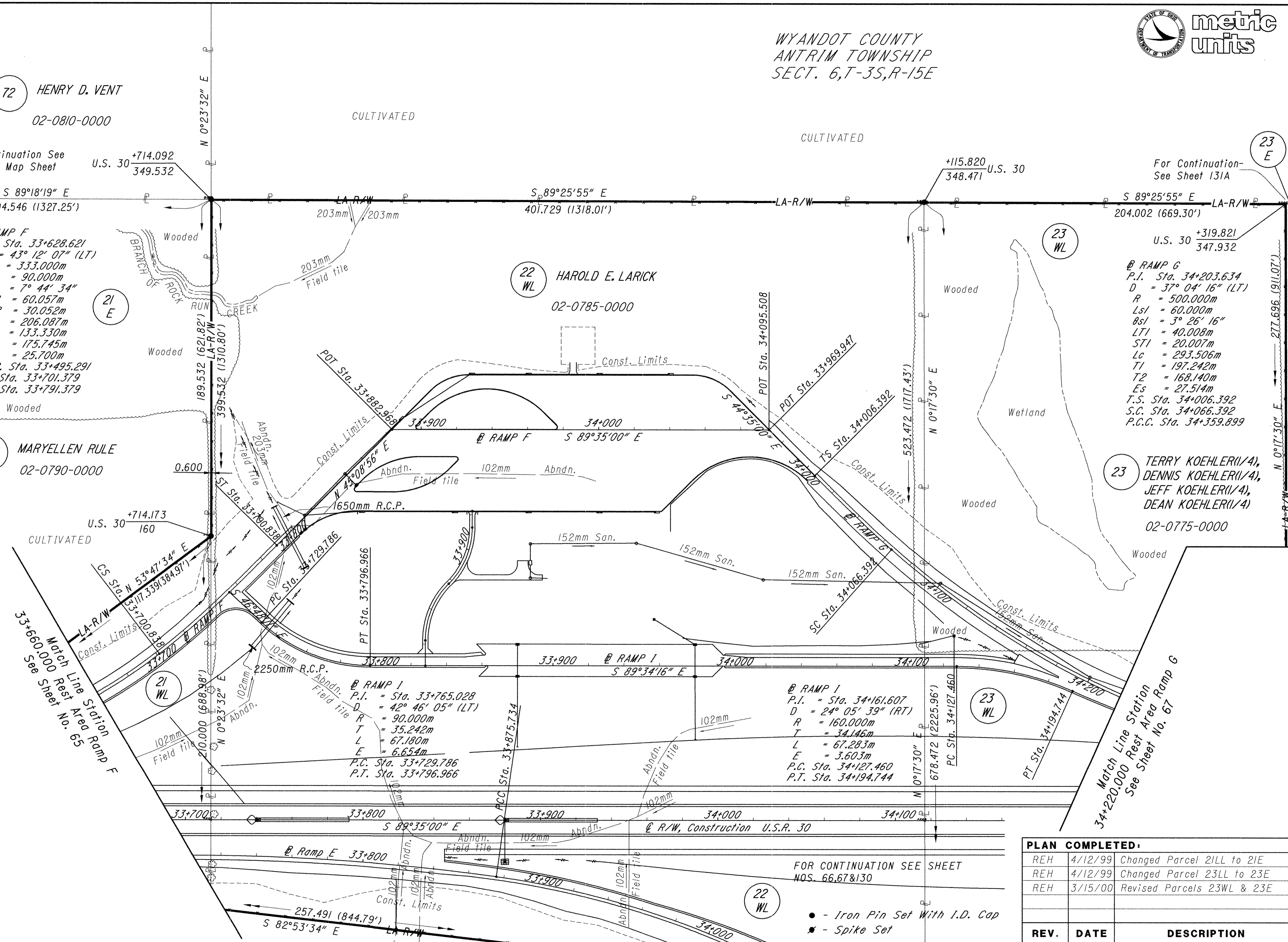

Match Line Station Rest Area Ramp F
See Sheet No. 65

Match Line Station Rest Area Ramp G
See Sheet No. 67

② RAMP I
P.I. = Sta. 33+765.028
D = 42° 46' 05" (LT)
R = 90.000m
T = 35.242m
L = 67.180m
E = 6.654m
P.C. Sta. 33+729.786
P.T. Sta. 33+796.966

② RAMP I
P.I. = Sta. 34+161.607
D = 24° 05' 39" (RT)
R = 160.000m
T = 34.146m
L = 67.283m
E = 3.603m
P.C. Sta. 34+127.460
P.T. Sta. 34+194.744

FOR CONTINUATION SEE SHEET
NOS. 66, 67 & 130

- - Iron Pin Set With I.D. Cap
- ✱ - Spike Set

PLAN COMPLETED:		
REV.	DATE	DESCRIPTION
REH	4/12/99	Changed Parcel 21LL to 21E
REH	4/12/99	Changed Parcel 23LL to 23E
REH	3/15/00	Revised Parcels 23WL & 23E

WYA / CRA - 30-28.009 / 0.000
 W.B. REST AREA STA. 33+660.000
 RAMP F TO 34+220.000 RAMP G
 FEDERAL PROJECT NO. F 49(68)
 STATE JOB NO. 017600
 RIGHT OF WAY PLAN
 131 / 146
 2101
 2116

WYANDOT COUNTY
ANTRIM TOWNSHIP
SECT. 6, T-3S, R-15E



SCALE IN METERS
1:1000

FEDERAL PROJECT NO.
F 49(68)

STATE JOB NO.
017600

RIGHT OF WAY PLAN
Parcel 23E

WYA / CRA -30-28.009 / 0.000

131A/146

2101A
2116

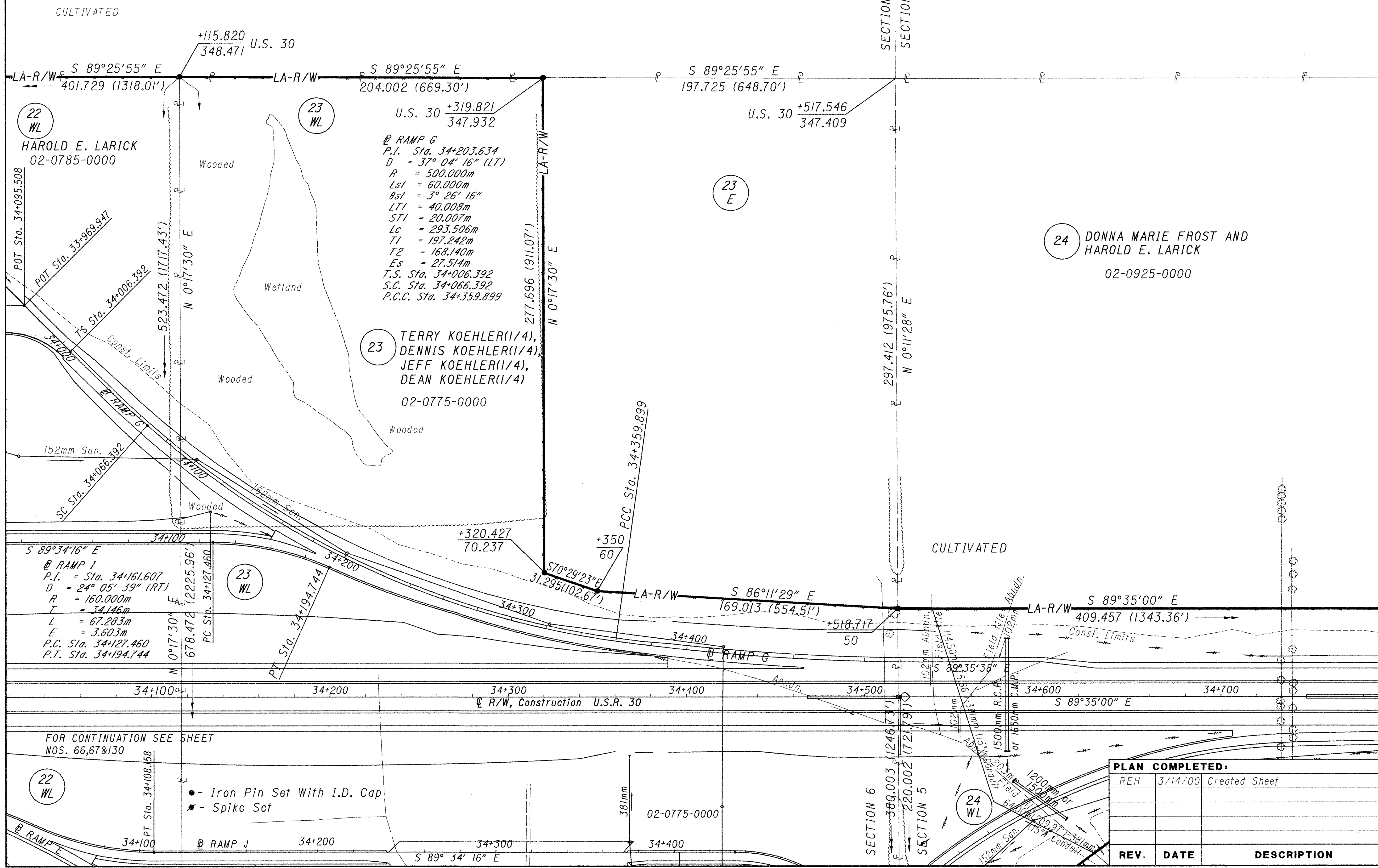

PLAN COMPLETED:		
REV.	DATE	DESCRIPTION
REH	3/14/00	Created Sheet

FOR CONTINUATION SEE SHEET
NOS. 66,67&130

- - Iron Pin Set With I.D. Cap
- ★ - Spike Set

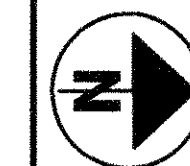

32

MARGARET I. MILLER WITH
LIFE ESTATE TO RUSSELL
KELTNER AND MARIE KELTNER

02-0985-0000

WYANDOT COUNTY
ANTRIM TOWNSHIP
SECT. 4,T-3S,R-15E

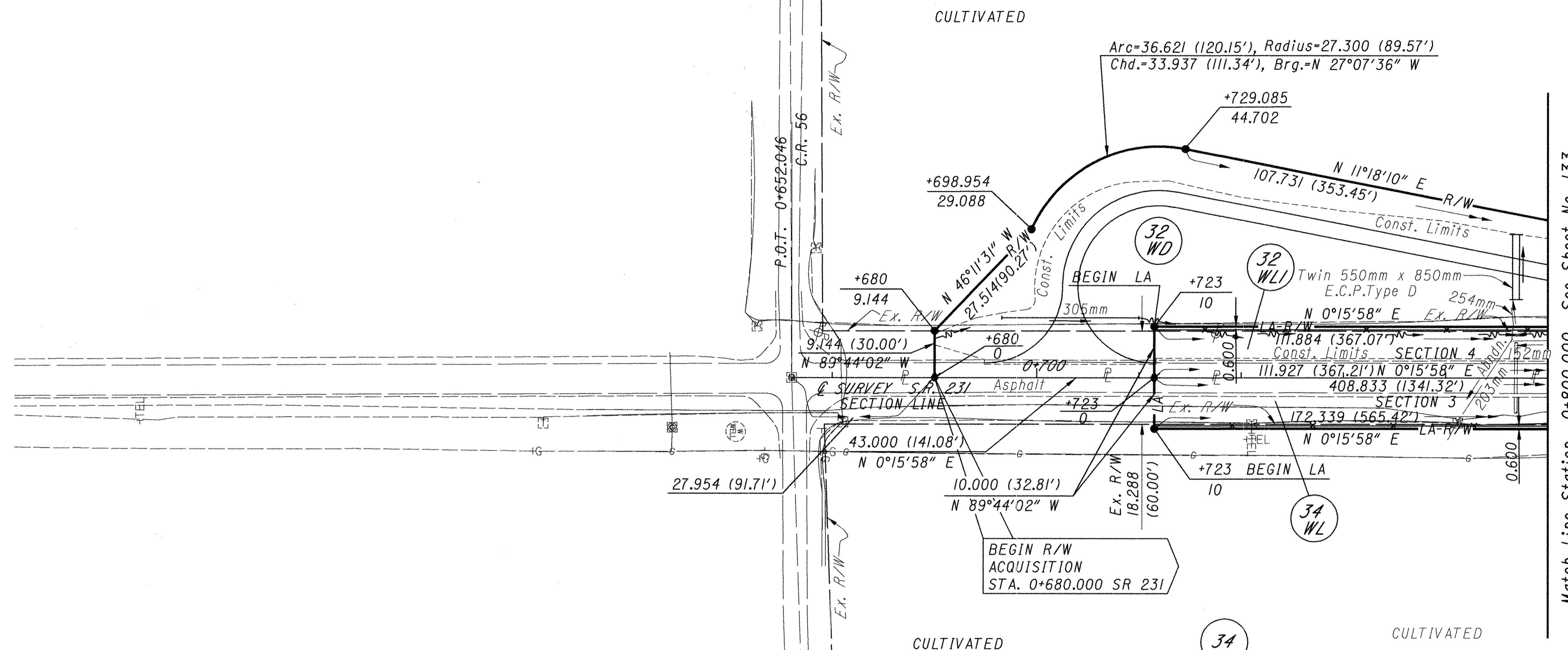

34
VIRGINIA SCHIFER
02-0040-0000

WYANDOT COUNTY
ANTRIM TOWNSHIP
SECT. 3,T-3S,R-15E

- - Iron Pin Set With I.D. Cap
- ★ - Spike Set
- ☒ - Exist Monument Box

PLAN COMPLETED:		
REV.	DATE	DESCRIPTION
REH	2/3/99	Revise Parcel 32WD

Match Line Station 0+800.000 See Sheet No. 133



WYANDOT COUNTY
ANTRIM TOWNSHIP
SECT. 4, T-3S, R-15E

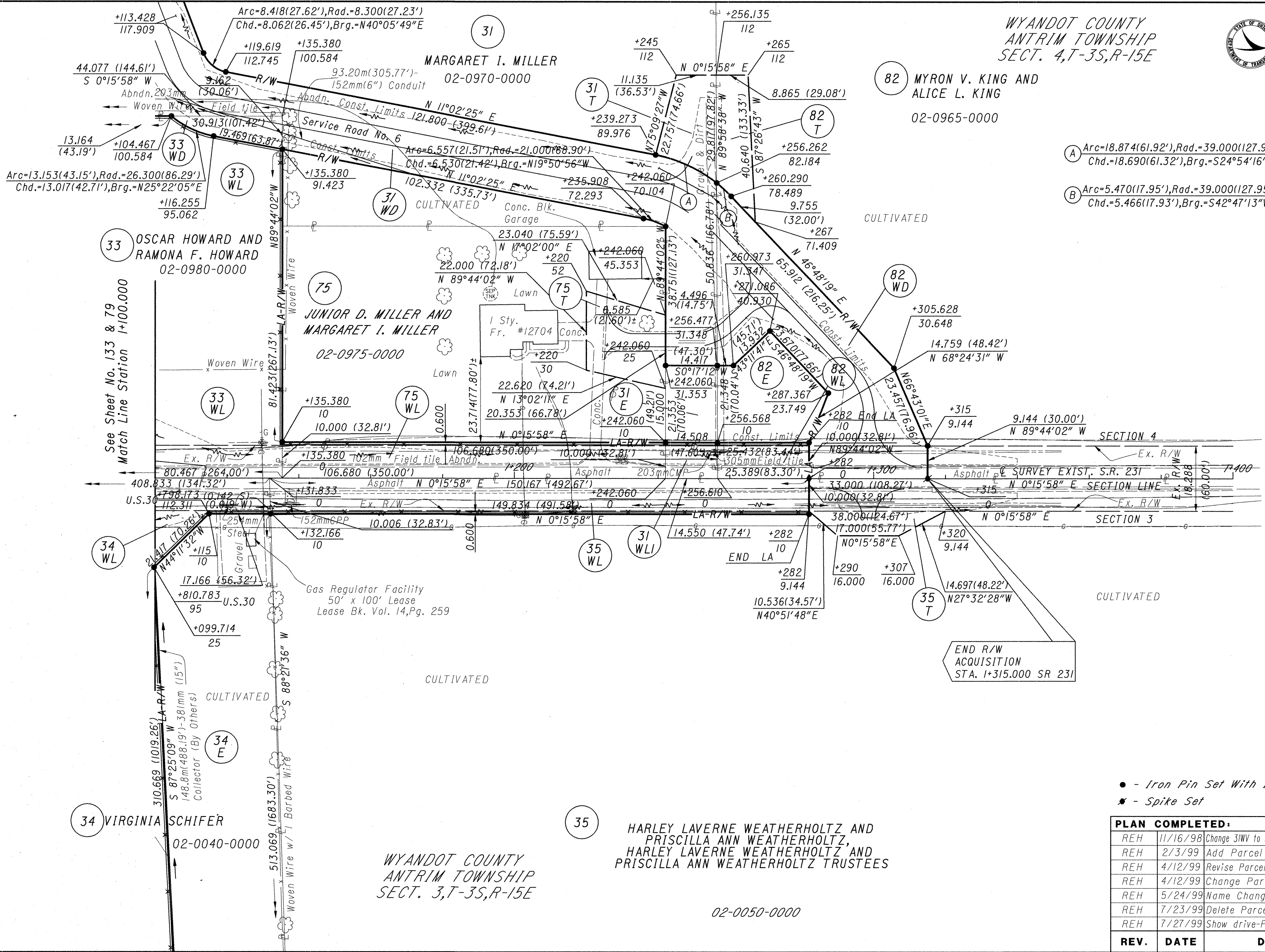

- (A) Arc=18.874(61.92'), Rad.=39.000(127.95')
Chd.=18.690(61.32'), Brg.=S24°54'16"W
- (B) Arc=5.470(17.95'), Rad.=39.000(127.95')
Chd.=5.466(17.93'), Brg.=S42°47'13"W

- - Iron Pin Set With I.D. Cap
- ★ - Spike Set

PLAN COMPLETED:		
REH	11/16/98	Change 31W to 31WD, 33W to 33WD, 82W to 82WD
REH	2/3/99	Add Parcel 33T1 & 82E
REH	4/12/99	Revise Parcel 33WL, delete Parcel 33T1
REH	4/12/99	Change Parcel 34LL to 34E
REH	5/24/99	Name Change-Parcel 35
REH	7/23/99	Delete Parcel 35WD, Add Parcel 35T
REH	7/27/99	Show drive-Parcel 35, Septic-Parcel 75
REV.	DATE	DESCRIPTION

FEDERAL PROJECT NO. **F 49(68)**
 STATE JOB NO. **017600**
 RIGHT OF WAY PLAN - S.R. 231
 STA. 1+100.000 TO 1+400.000
 WYA / CRA -30-28.009 / 0.000
 134 / 146
 2104
 2116



SCALE IN METERS
1:500

FEDERAL PROJECT NO.
F 49(68)

STATE JOB NO.
017600

RIGHT OF WAY PLAN - T.H. 10
STA. 0+385.489 TO 0+600.000

WYA / CRA -30-28.009 / 0.000

135/146

2105
2116

WYANDOT COUNTY
ANTRIM TOWNSHIP
SECT. 3, T-3S, R-15E

36

TERRY KOEHLER (1/4),
DENNIS KOEHLER(1/4),
JEFF KOEHLER(1/4),
DEAN KOEHLER(1/4)

02-0030-0000

CULTIVATED

CULTIVATED

P.O.T. 0+385.489

Ex. R/W

Ex. R/W

0+400

Ex. R/W

WYANDOT COUNTY SECTION 3
234.511m (769.39')
SECTION LINE N 0°49'59" E
CRAWFORD COUNTY SECTION 2

18.288m

(60.00')

Ex. R/W

0+500

☉ SURVEY T.H. 10

☉ SURVEY T-II

Ex. R/W

Ex. R/W

Asphalt

Asphalt

Elec. Fence

CULTIVATED

CULTIVATED

76

MITCHELL N. WELCH AND
DYANA L. WELCH

37-00-10780-000

CRAWFORD COUNTY
TOD TOWNSHIP
SECT. 2, T-3S, R-15E

- - Iron Pin Set With I.D. Cap
- ✱ - Spike Set
- ⊗ - Spike (Found)

PLAN COMPLETED:		
REV.	DATE	DESCRIPTION

Match Line Station 0+600.000 See Sheet No. 136

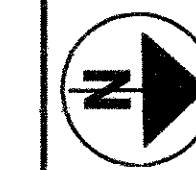

SCALE IN METERS
1:500

FEDERAL PROJECT NO.
F 49(68)

STATE JOB NO.
017600

RIGHT OF WAY PLAN - T.H. 10
STA. 0+900.00 TO 1+200.00

WYA / CRA - 30-28.009 / 0.000

137 / 146

2107
2116

WYANDOT COUNTY
ANTRIM TOWNSHIP
SECT. 3, T-3S, R-15E

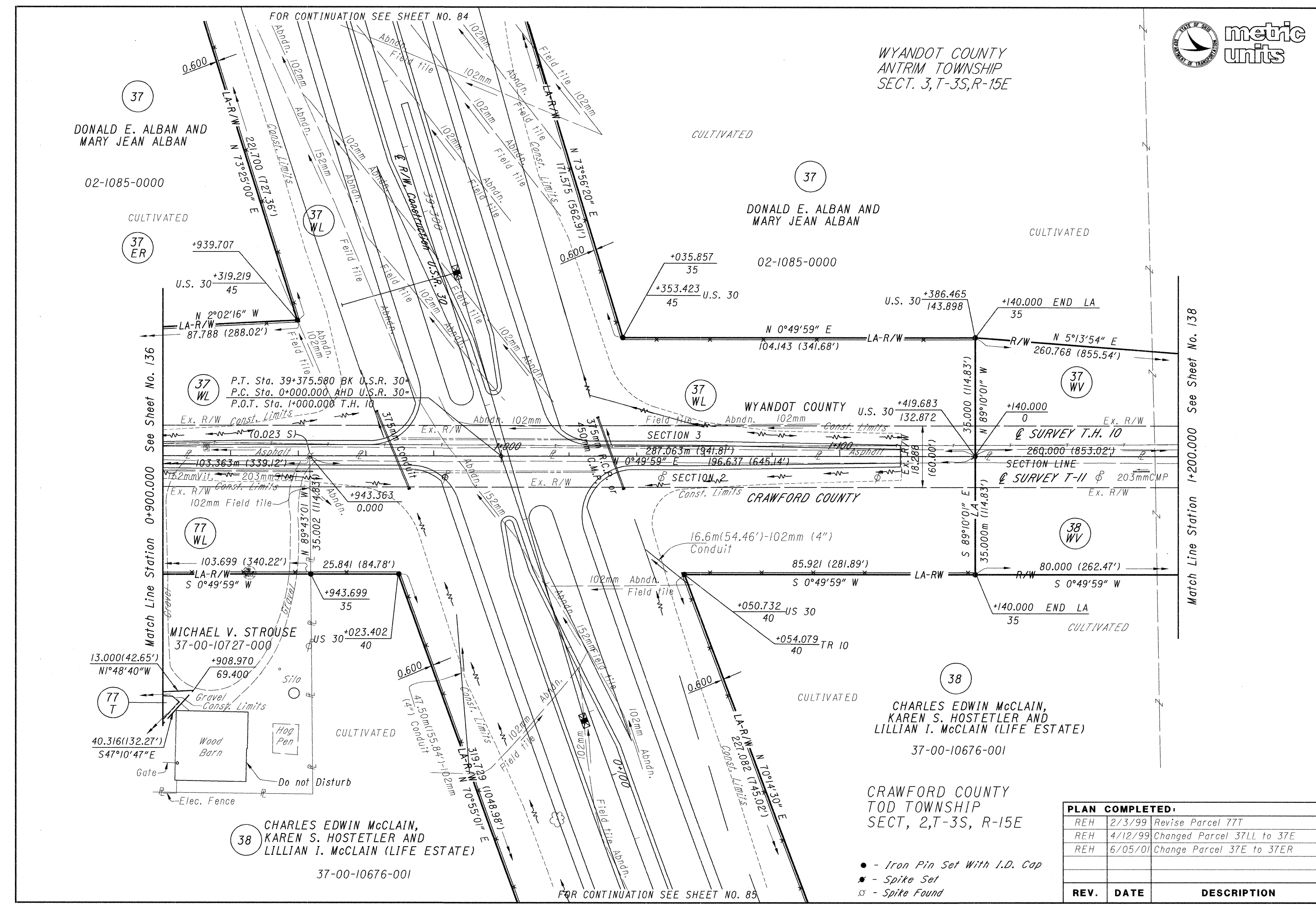

37
DONALD E. ALBAN AND
MARY JEAN ALBAN

02-1085-0000

37
ER

37
WL

77
WL

77
T

MICHAEL V. STROUSE
37-00-10727-000

38
CHARLES EDWIN McCLAIN,
KAREN S. HOSTETLER AND
LILLIAN I. McCLAIN (LIFE ESTATE)

37-00-10676-001

37
DONALD E. ALBAN AND
MARY JEAN ALBAN

02-1085-0000

37
WL

WYANDOT COUNTY

CRAWFORD COUNTY

38
CHARLES EDWIN McCLAIN,
KAREN S. HOSTETLER AND
LILLIAN I. McCLAIN (LIFE ESTATE)

37-00-10676-001

CRAWFORD COUNTY
TOD TOWNSHIP
SECT, 2, T-3S, R-15E

- - Iron Pin Set With I.D. Cap
- ★ - Spike Set
- ⊗ - Spike Found

PLAN COMPLETED:		
REH	2/3/99	Revise Parcel 77T
REH	4/12/99	Changed Parcel 37LL to 37E
REH	6/05/01	Change Parcel 37E to 37ER
REV.	DATE	DESCRIPTION

FOR CONTINUATION SEE SHEET NO. 84

FOR CONTINUATION SEE SHEET NO. 85

Match Line Station 1+200.00 See Sheet No. 138

CRAWFORD COUNTY
TOD TOWNSHIP
SECT. 36, T-2S, R-15E

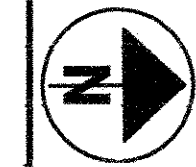

SCALE IN METERS
1:500

FEDERAL PROJECT NO.
F 49(68)

STATE JOB NO.
017600

RIGHT OF WAY PLAN - T-21
STA. 0+553.645 TO 0+900.000

WYA / CRA-30-28.009 / 0.000

139/146

2109
2116

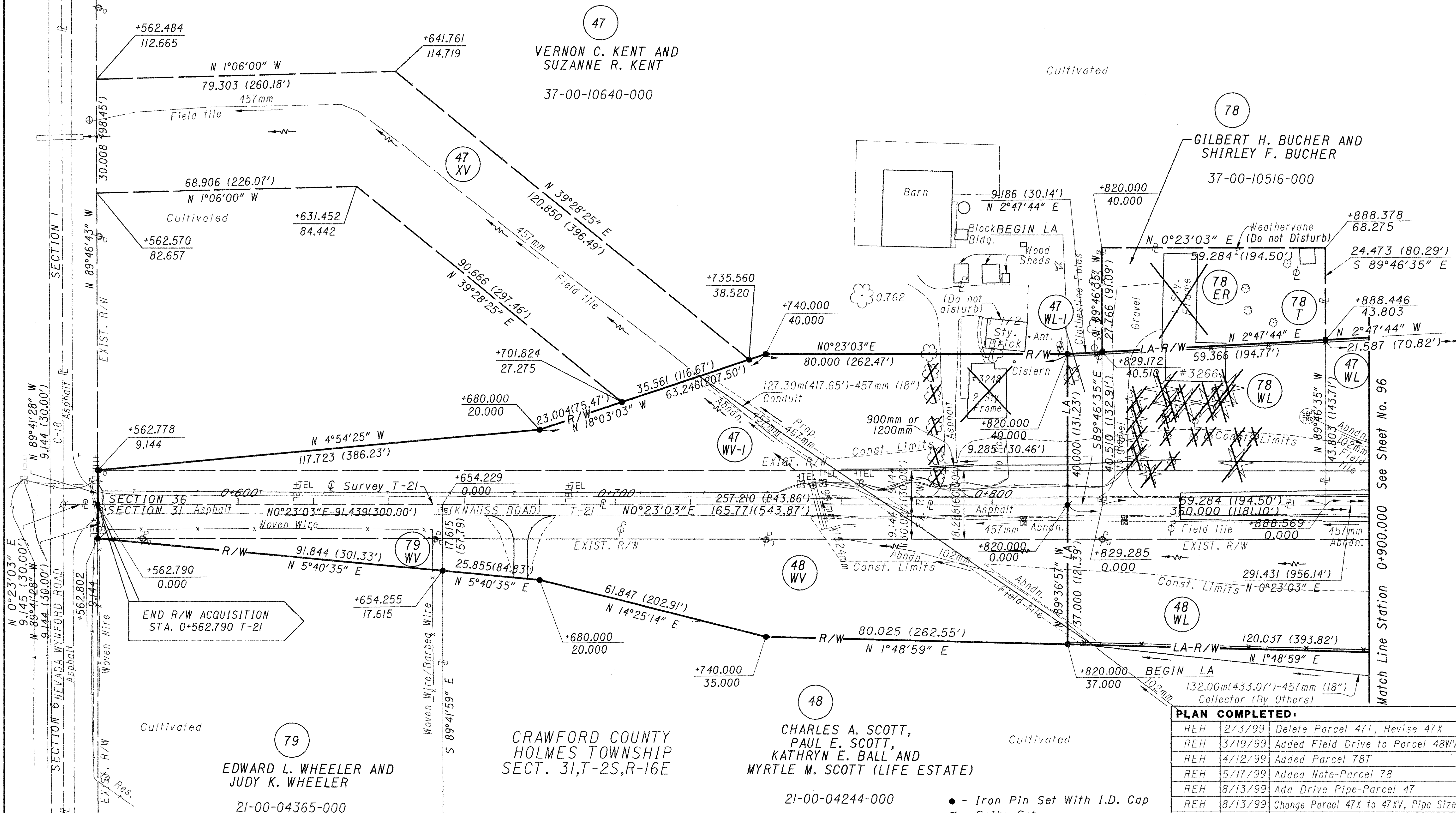

REV.	DATE	DESCRIPTION
REH	2/3/99	Delete Parcel 47T, Revise 47X
REH	3/19/99	Added Field Drive to Parcel 48WV
REH	4/12/99	Added Parcel 78T
REH	5/17/99	Added Note-Parcel 78
REH	8/13/99	Add Drive Pipe-Parcel 47
REH	8/13/99	Change Parcel 47X to 47XV, Pipe Sizes
REH	6/05/01	Change Parcel 78E to 78ER

- - Iron Pin Set With I.D. Cap
- ✱ - Spike Set
- ⊗ - Spike (Found)

Match Line Station 0+900.000 See Sheet No. 96

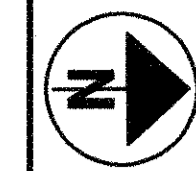

CRAWFORD COUNTY
TOD TOWNSHIP
SECT. 36, T-2S, R-15E

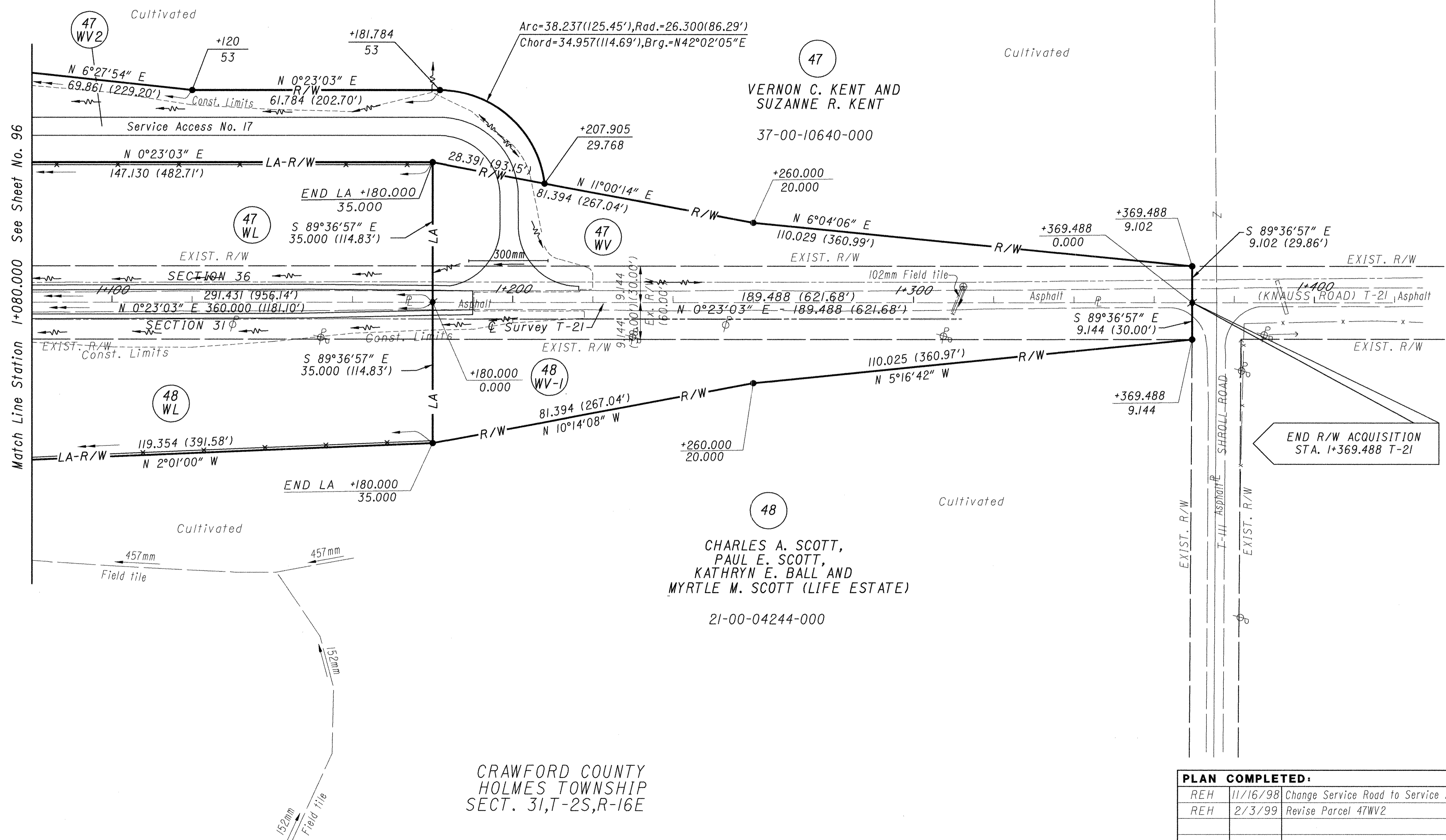

CRAWFORD COUNTY
HOLMES TOWNSHIP
SECT. 31, T-2S, R-16E

● - Iron Pin Set With I.D. Cap
★ - Spike Set

PLAN COMPLETED:		
REH	11/16/98	Change Service Road to Service Access
REH	2/3/99	Revise Parcel 47WV2
REV.	DATE	DESCRIPTION

FEDERAL PROJECT NO.
F 49(68)

STATE JOB NO.
017600

RIGHT OF WAY PLAN - T-21
STA. 1+080.000 TO 1+400.000

WYA / CRA-30-28.009 / 0.000

140/146

2110
2116

CRAWFORD COUNTY
HOLMES TOWNSHIP
SECT. 31,T-2S,R-16E

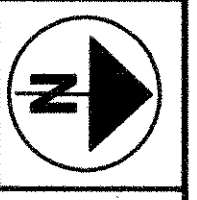
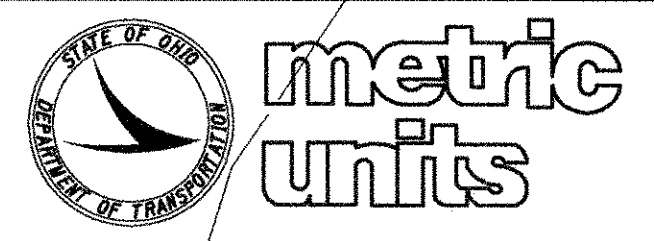

SCALE IN METERS
1:500

FEDERAL PROJECT NO.
F 49(68)

STATE JOB NO.
017600

RIGHT OF WAY PLAN - C-22
STA. 0+520.000 TO 0+880.000

WYA / CRA -30-28.009 / 0.000

141 / 146

2111
2116

51
RAY V. KOCHER AND
ADALINE L.M. KOCHER,
TRUSTEES
21-00-03931-000

55
JERRY D. RINDFUSS AND
DORIS A. RINDFUSS
21-00-03837-000

CRAWFORD COUNTY
HOLMES TOWNSHIP
SECT. 32,T-2S,R-16E

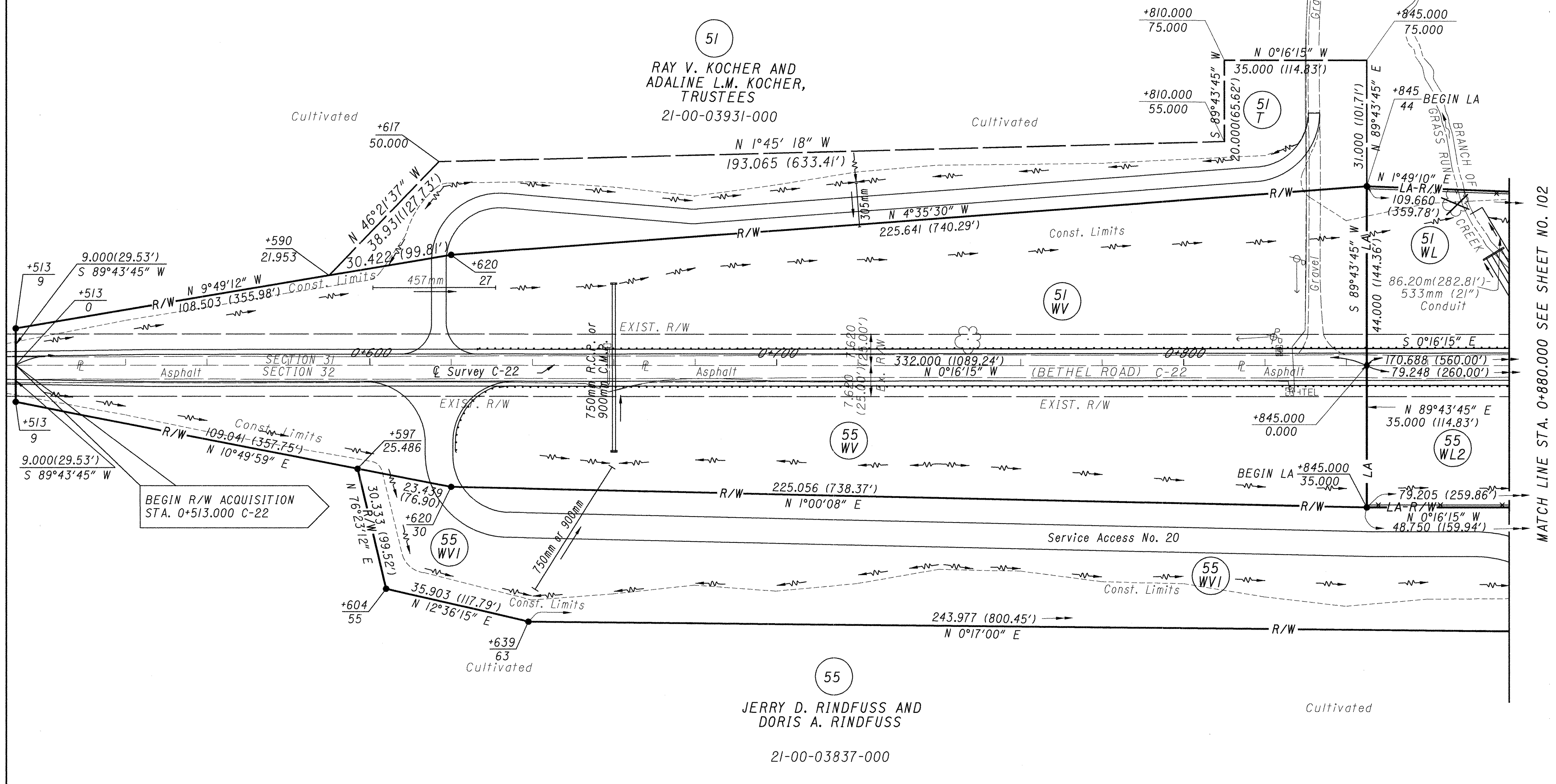

- - Iron Pin Set With I.D. Cap
- ★ - Spike Set

PLAN COMPLETED:		
REH	11/16/98	Change Service Road to Service Access
REH	2/3/99	Revise Parcels 51WL,51WV,51T,55WV & 55WVI
REH	2/3/99	Name Change Parcel 51
REH	4/5/99	Changed bearing south line of 51T
REH	7/13/99	Revised R/W line-Service Access 20
REV.	DATE	DESCRIPTION

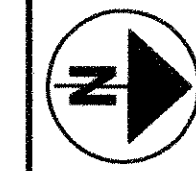

SCALE IN METERS
1:500

CRAWFORD COUNTY
HOLMES TOWNSHIP
SECT. 31,T-2S,R-16E

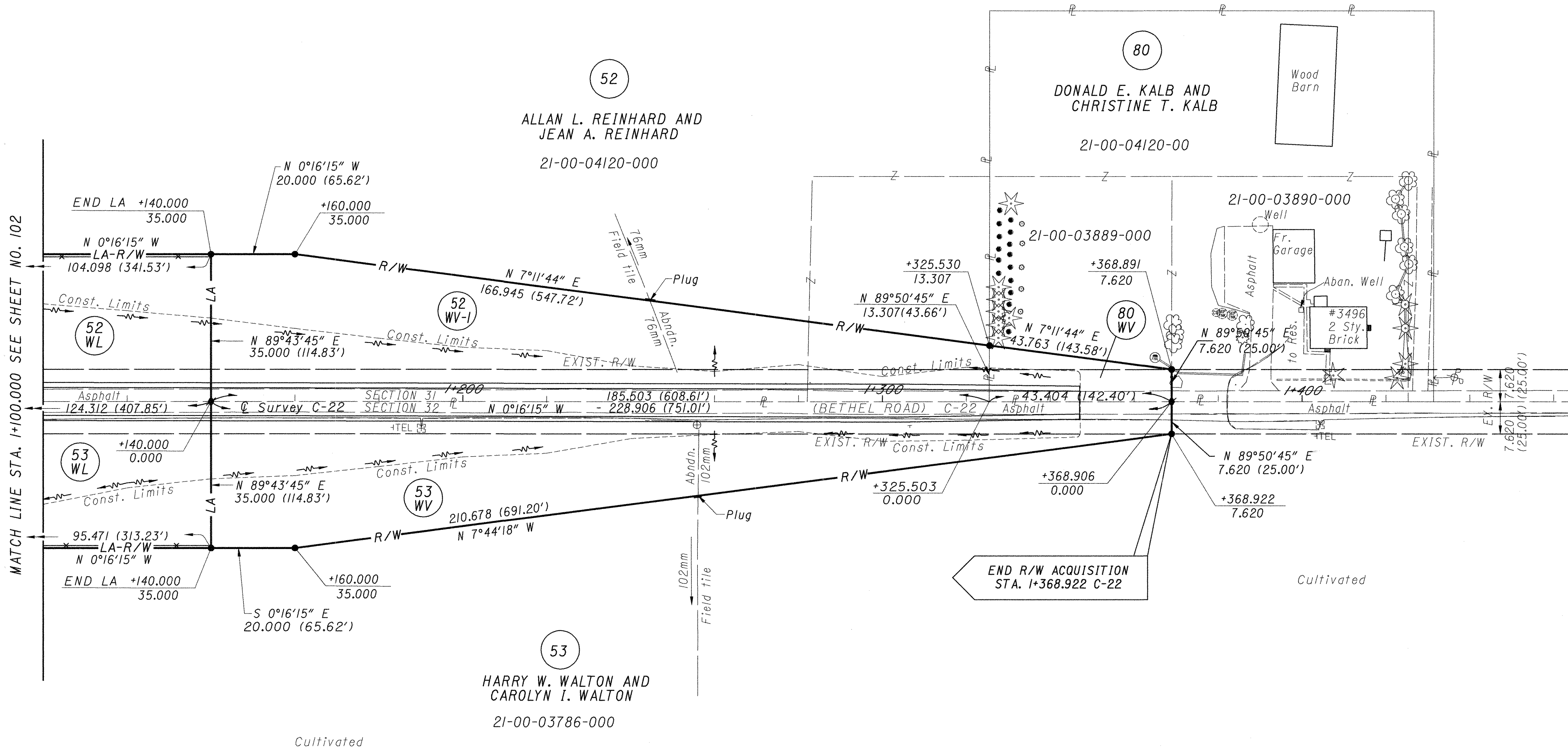

MATCH LINE STA. 1+100.000 SEE SHEET NO. 102

53
HARRY W. WALTON AND
CAROLYN I. WALTON
21-00-03786-000
Cultivated

52
ALLAN L. REINHARD AND
JEAN A. REINHARD
21-00-04120-000

80
DONALD E. KALB AND
CHRISTINE T. KALB
21-00-04120-000

21-00-03890-000
Well
Fr. Garage
Aban. Well
#3496
2 Sty. Brick
to Res.

END R/W ACQUISITION
STA. 1+368.922 C-22

Cultivated

- - Iron Pin Set With I.D. Cap
- ★ - Spike Set

PLAN COMPLETED:		
REH	4/5/99	Name Change Parcel 53
REV.	DATE	DESCRIPTION

CRAWFORD COUNTY
HOLMES TOWNSHIP
SECT. 32,T-2S,R-16E

FEDERAL PROJECT NO.
F 49(68)

STATE JOB NO.
017600

RIGHT OF WAY PLAN - C-22
STA. 1+100.000 TO 1+400.000

WYA / CRA -30-28.009 / 0.000

142/146

2112
2116



SCALE IN METERS
1:500

FEDERAL PROJECT NO.
F 49(68)

STATE JOB NO.
017600

RIGHT OF WAY PLAN - RAMP 0
STA. 6+280.000 TO 6+420.000

WYA / CRA -30-28.009 / 0.000

143/146

2113
2116

RAMP 0
 P.I. Sta. 6+366.099
 $\Delta = 73^\circ 07' 43''$ (LT)
 $R = 100.000m$
 $Ls1 = 80.000m$
 $Ls2 = 60.000m$
 $\theta s1 = 22^\circ 55' 06''$
 $\theta s2 = 17^\circ 11' 19''$
 $LT1 = 53.787m$
 $LT2 = 40.190m$
 $ST1 = 27.080m$
 $ST2 = 20.173m$
 $Lc = 57.633m$
 $T1 = 114.716m$
 $T2 = 106.397m$
 $Es = 27.089m$
 P.R.S. Sta. 6+251.384
 S.C. Sta. 6+331.384
 C.S. Sta. 6+390.017
 S.T. Sta. 6+449.017

(61)
 ARTHUR J. BEALL, JR. AND
 MARJORIE J. BEALL
 21-00-03626-000

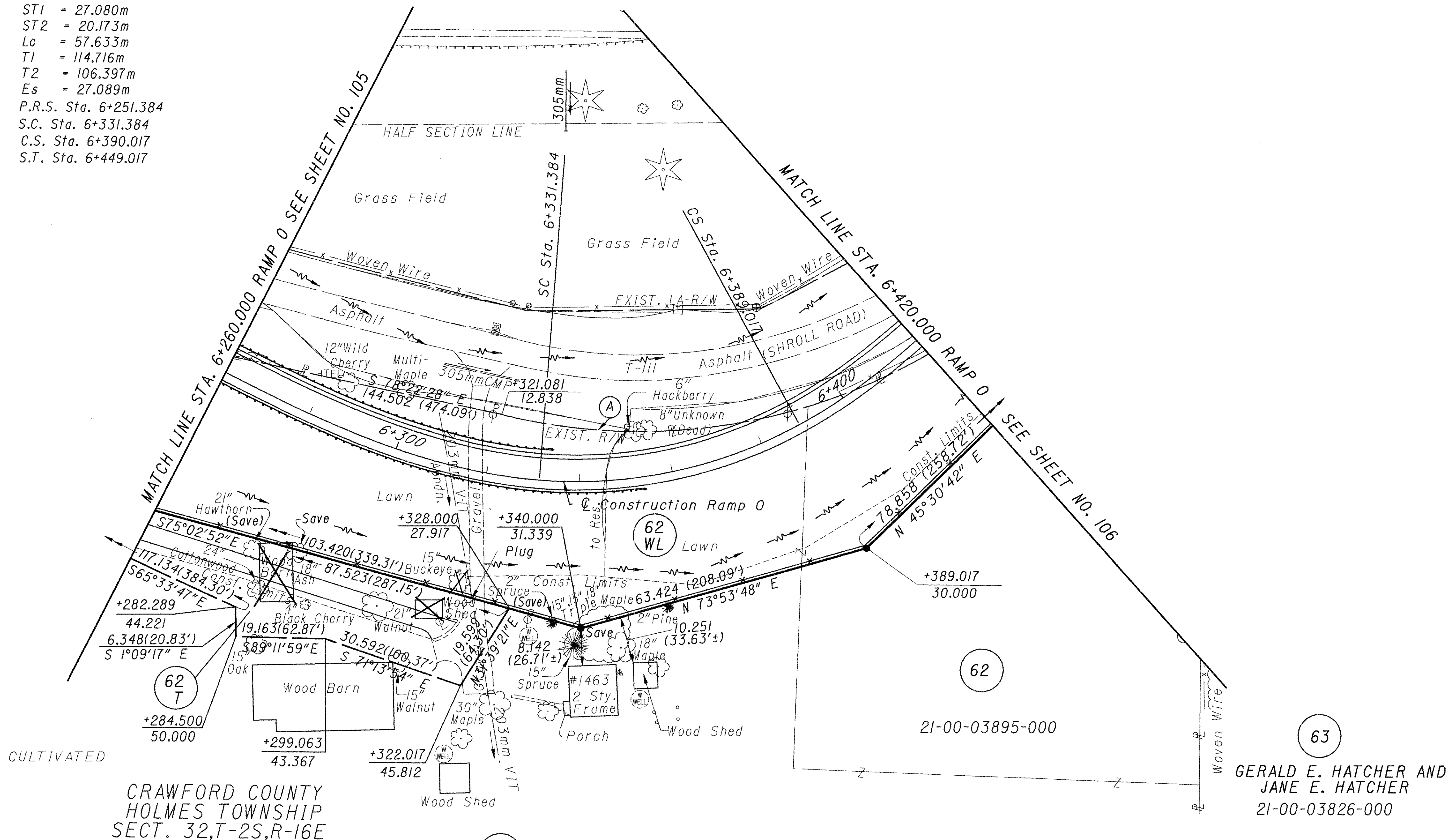

CRAWFORD COUNTY
 HOLMES TOWNSHIP
 SECT. 32,T-2S,R-16E

(62)
 CHARLES A. SCOTT,
 PAUL E. SCOTT,
 KATHRYN E. BALL AND
 MYRTLE M. SCOTT (LIFE ESTATE)
 21-00-04246-000

(63)
 GERALD E. HATCHER AND
 JANE E. HATCHER
 21-00-03826-000

EXISTING RIGHT OF WAY CURVE DATA

CURVE	RADIUS	LENGTH	CHORD	
			LENGTH	BEARING
(A)	122.865 (403.10')	127.367 (417.87')	121.740 (399.41')	N 73°44'30" E

PLAN COMPLETED:		
REV.	DATE	DESCRIPTION
REH	7/23/99	Revise Takes-Parcels 62WL & 62T
REH	7/27/99	Update Topo-Show Field Tile

• - Iron Pin Set With I.D. Cap

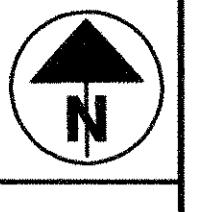

SCALE IN METERS
1:1000

FEDERAL PROJECT NO.
F 49(68)

STATE JOB NO.
017600

**RIGHT OF WAY PLAN
INFIELD AREA
U.S. 23 INTERCHANGE**

WYA / CRA-30-28.009 / 0.000

144 / 146

2114
2116

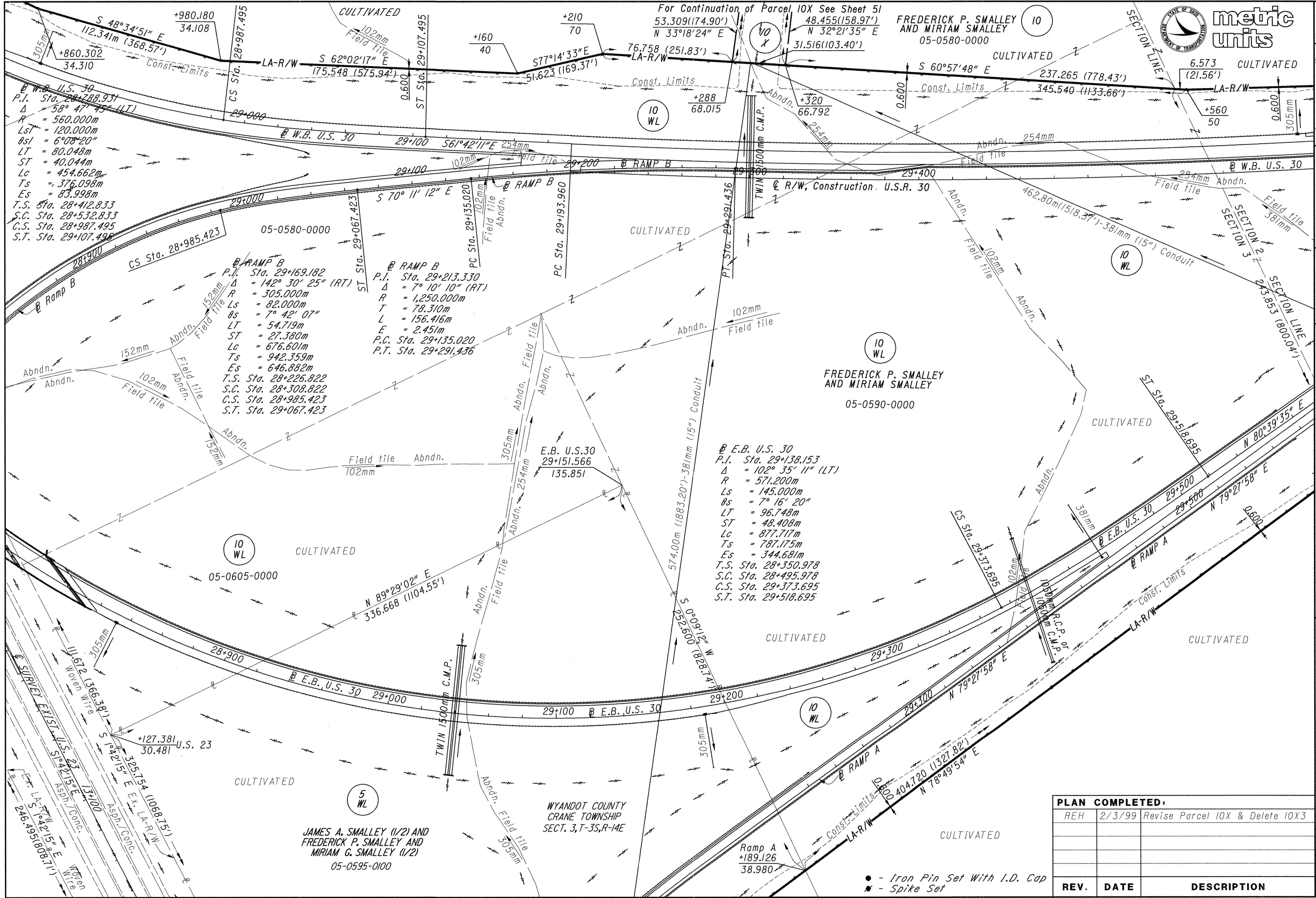

W.B. U.S. 30
 P.I. Sta. 28+788.931
 $\Delta = 58^\circ 47' 45''$ (LT)
 $R = 560.000m$
 $Ls = 120.000m$
 $os = 6^\circ 08' 20''$
 $LT = 80.048m$
 $ST = 40.044m$
 $Lc = 454.662m$
 $Ts = 376.098m$
 $Es = 83.998m$
 $T.S. Sta. 28+412.833$
 $S.C. Sta. 28+532.833$
 $C.S. Sta. 28+987.495$
 $S.T. Sta. 29+107.495$

RAMP B
 P.I. Sta. 29+169.182
 $\Delta = 142^\circ 30' 25''$ (RT)
 $R = 305.000m$
 $Ls = 82.000m$
 $os = 7^\circ 42' 07''$
 $LT = 54.719m$
 $ST = 27.380m$
 $Lc = 676.601m$
 $Ts = 942.359m$
 $Es = 646.882m$
 $T.S. Sta. 28+226.822$
 $S.C. Sta. 28+308.822$
 $C.S. Sta. 28+985.423$
 $S.T. Sta. 29+067.423$

RAMP B
 P.I. Sta. 29+213.330
 $\Delta = 7^\circ 10' 10''$ (RT)
 $R = 1,250.000m$
 $T = 78.310m$
 $L = 156.416m$
 $E = 2.451m$
 $P.C. Sta. 29+135.020$
 $P.T. Sta. 29+291.436$

E.B. U.S. 30
 P.I. Sta. 29+138.153
 $\Delta = 102^\circ 35' 11''$ (LT)
 $R = 571.200m$
 $Ls = 145.000m$
 $os = 7^\circ 16' 20''$
 $LT = 96.748m$
 $ST = 48.408m$
 $Lc = 877.717m$
 $Ts = 787.175m$
 $Es = 344.681m$
 $T.S. Sta. 28+350.978$
 $S.C. Sta. 28+495.978$
 $C.S. Sta. 29+373.695$
 $S.T. Sta. 29+518.695$

JAMES A. SMALLEY (1/2) AND
 FREDERICK P. SMALLEY AND
 MIRIAM G. SMALLEY (1/2)
 05-0595-0100

WYANDOT COUNTY
 CRANE TOWNSHIP
 SECT. 3, T-3S, R-14E

Ramp A
 +189.126
 38.980

● - Iron Pin Set With I.D. Cap
 * - Spike Set

PLAN COMPLETED:		
REV.	DATE	DESCRIPTION
	2/3/99	Revise Parcel 10X & Delete 10X3

CRAWFORD COUNTY
TOD TOWNSHIP
SECT. 2,T-3S,R-15E

CONSOLIDATED RAIL CORPORATION PLAT



SCALE IN METERS
1:500

POINT	ROADWAY		PERMANENT EASEMENTS FOR PIER FOOTERS & ABUTMENT			
	STATION	OFFSET	PARCEL	COURSE	DISTANCE	BEARING
1	+473.170	20.459	40	1-2	3.610 (11.84')	N 4°11'22" E
2	+475.189	23.451		2-3	28.095 (92.17')	S 85°48'36" E
3	+498.480	7.741		3-4	3.610 (11.84')	S 4°11'22" W
4	+496.462	4.749		4-1	28.095 (92.17')	N 85°48'36" W
A	+514.979	7.741	40-1	A-B	3.610 (11.84')	N 4°11'22" E
B	+516.997	4.749		B-C	28.095 (92.17')	S 85°48'36" E
C	+540.289	20.459		C-D	3.610 (11.84')	S 4°11'22" W
D	+538.270	23.451	40-2	D-E	28.095 (92.17')	N 85°48'36" W
E	+622.752	45.000		E-F	20.359 (66.79')	S 60°11'23" W
F	+602.393	45.000	40-2	F-G	135.570 (444.78')	N 85°48'38" W
G	+490.000	30.809		G-H	28.298 (92.84')	N 61°04'05" W
H	+475.316	55.000		H-E	178.150 (584.48')	S 85°39'46" E

Railway Stationing obtained from Valuation Map Sheet No. 17 V.3 of the Pittsburgh, Fort Wayne and Chicago Railway operated by the Pennsylvania Company-Western Division.

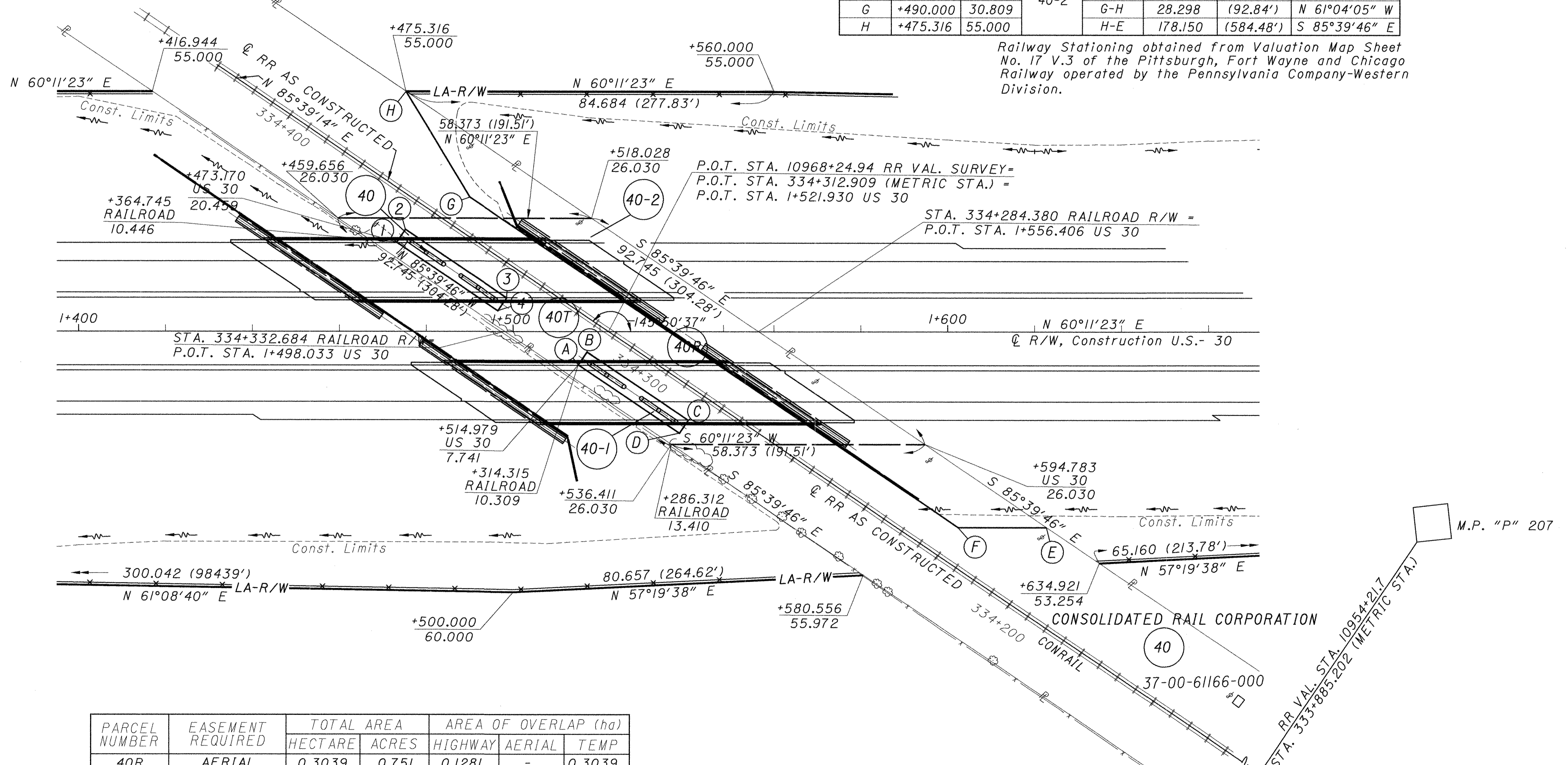

PARCEL NUMBER	EASEMENT REQUIRED	TOTAL AREA		AREA OF OVERLAP (ha)		
		HECTARE	ACRES	HIGHWAY	AERIAL	TEMP
40R	AERIAL	0.3039	0.751	0.1281	-	0.3039
40T	TEMPORARY	0.3039	0.751	0.1281	0.3039	-
40	HIGHWAY	0.0101	0.025	-	0.0101	0.0101
40-1	HIGHWAY	0.0101	0.025	-	0.0101	0.0101
40-2	HIGHWAY	0.1812	0.450	-	0.1079	0.1079

CRAWFORD COUNTY
TOD TOWNSHIP
SECT. 2,T-3S,R-15E

PLAN COMPLETED:		
REV.	DATE	DESCRIPTION
REH	2/3/99	Revise Parcels 40,40-1 & 40-2

FEDERAL PROJECT NO. F 49(68)
 STATE JOB NO. 017600
 RAILROAD PLAT
 WYA / CRA - 30-28.009 / 0.000
 145/146
 2115
 2116

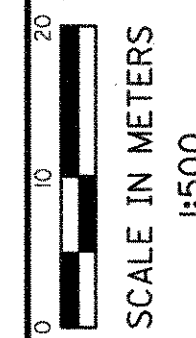

FOR CONTINUATION SEE SHEET NO. 74

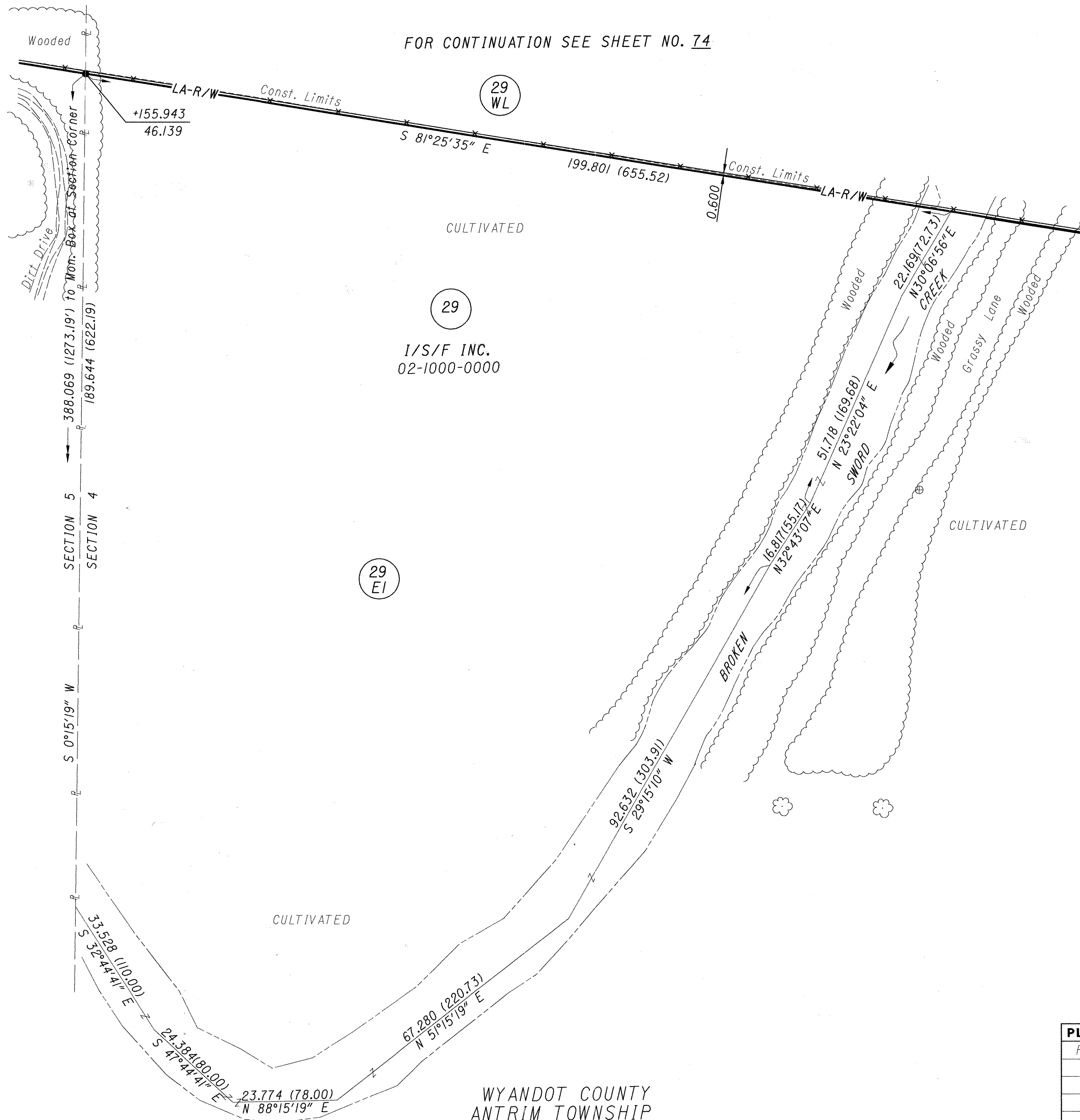

29
I/S/F INC.
02-1000-0000

29
E1

WYANDOT COUNTY
ANTRIM TOWNSHIP
SECT. 4, T-3S, R-15E

● - Iron Pin Set With I.D. Cap
☒ - Exist. Monument Box

PLAN COMPLETED:		
REH	6/30/99	Created Sheet
REV.	DATE	DESCRIPTION

FEDERAL PROJECT NO.
F 49(68)

STATE JOB NO.
017600

RIGHT OF WAY PLAN
PARCEL 29E1

WYA / CRA -30-28.009 / 0.000

146 / 146

2116
2116