

STATE OF OHIO
DEPARTMENT OF TRANSPORTATION

CLA-TR6-1.13
PEDESTRIAN CONNECTOR

BETHEL TOWNSHIP
CLARK COUNTY, OHIO
SECTION 25 T-3 R-9 BMRS

FEDERAL PROJECT NO.
E240236

RAILROAD INVOLVEMENT
NONE

PROJECT DESCRIPTION
CONSTRUCT A SIDEWALK ALONG GERLAUGH ROAD FROM CARLOTTA STREET TO THE SOUTHWEST CORNER OF MED-LAKE PARK; CONSTRUCT A MULTI-USE TRAIL FROM SAID SIDEWALK THROUGH THE PARK TO THE EXISTING TRAIL; RESURFACE THE EXISTING TRAIL IN THE PARK; CONSTRUCT A TRAIL FROM MED-LAKE PARK TO ASPEN ROAD.

EARTH DISTURBED AREAS
PROJECT EARTH DISTURBED AREA: 0.25 ACRES
ESTIMATED CONTRACTOR EARTH DISTURBED AREA: 0.00 ACRES
NOTICE OF INTENT EARTH DISTURBED AREA: N/A

2023 SPECIFICATIONS
THE STANDARD SPECIFICATIONS OF THE STATE OF OHIO, DEPARTMENT OF TRANSPORTATION, INCLUDING SUPPLEMENTAL SPECIFICATIONS LISTED IN THE PLANS AND CHANGES LISTED IN THE PROPOSAL SHALL GOVERN THIS IMPROVEMENT.

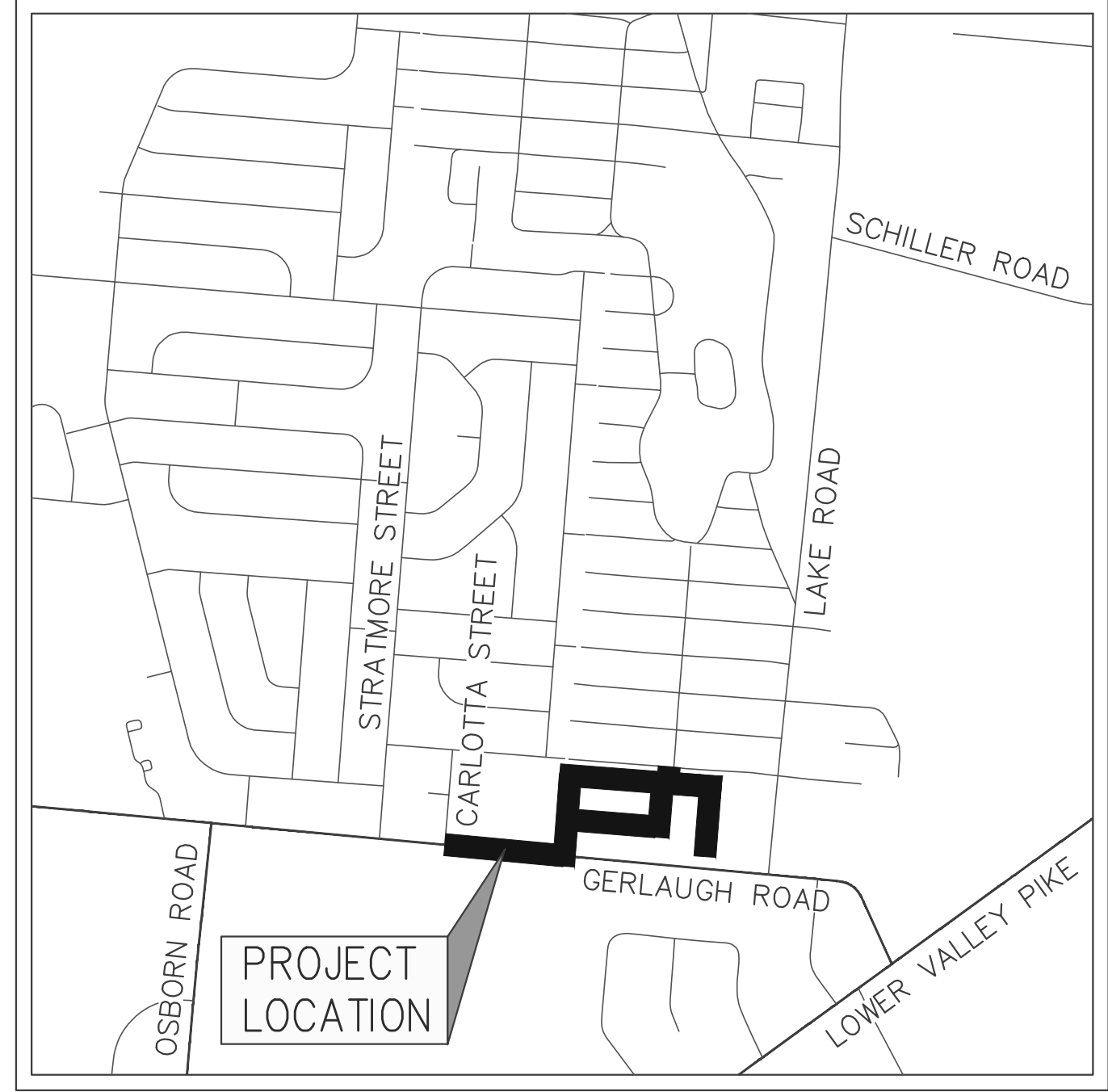

LOCATION MAP

LATITUDE: 39°52'43"N LONGITUDE: 84°01'40"W



INDEX OF SHEETS:

TITLE SHEET	1
SCHEMATIC PLAN	2
TYPICAL SECTION	3-4
GENERAL NOTES	5
MAINTENANCE OF TRAFFIC	6
GENERAL SUMMARY	7
PLAN AND PROFILES	8-11
CROSS SECTIONS	12-20
INTERSECTION DETAILS	21
RIGHT-OF-WAY PLANS	22-29

PORTION TO BE IMPROVED	_____	██████████
INTERSTATE HIGHWAY	_____	=====
FEDERAL ROUTES	_____	=====
STATE ROUTES	_____	=====
COUNTY & TOWNSHIP ROADS	_____	=====
OTHER ROADS	_____	=====

DESIGN EXCEPTIONS

NONE

ADA DESIGN WAIVERS

NONE

UNDERGROUND UTILITIES
Contact Two Working Days Before You Dig

OHIO811, 8-1-1, or 1-800-362-2764 (Non members must be called directly)

PLAN PREPARED BY:
**BRUMBAUGH
ENGINEERING &
SURVEYING, LLC**
2270 SOUTH MIAMI STREET
WEST MILTON, OHIO 45383
PHONE: (937) 698-3000

ENGINEER'S SEAL	ODOT STANDARD CONSTRUCTION DRAWINGS				SUPPLEMENTAL SPECIFICATIONS	SPECIAL PROVISIONS
	BP-3.1	1/19/24	RM-5.1	7/18/24	800	7/19/24
	BP-4.1	7/19/13			823	10/20/23
	BP-7.1	7/19/24			832	7/19/24
	DM-4.4	1/15/16				
	MT-97.10	4/19/19				
	MT-105.10	1/17/20				
	MT-110.10	7/19/13				

SIGNED: _____
DATE: _____

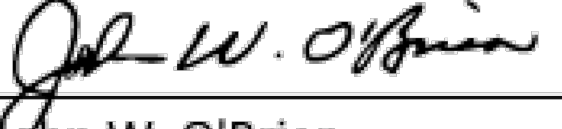
John W. O'Brien
District 07 Deputy Director

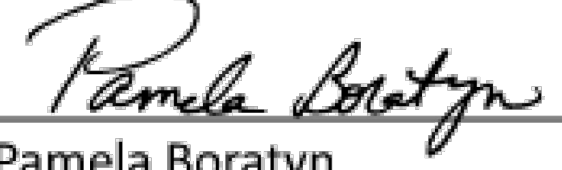

Pamela Boratyn
Director, Department of Transportation

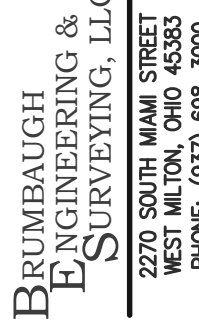
TITLE SHEET

DESIGN AGENCY

DESIGNER
SRF
REVIEWER
JJB 2-19-26
PROJECT ID
118650
SHEET TOTAL
1 29

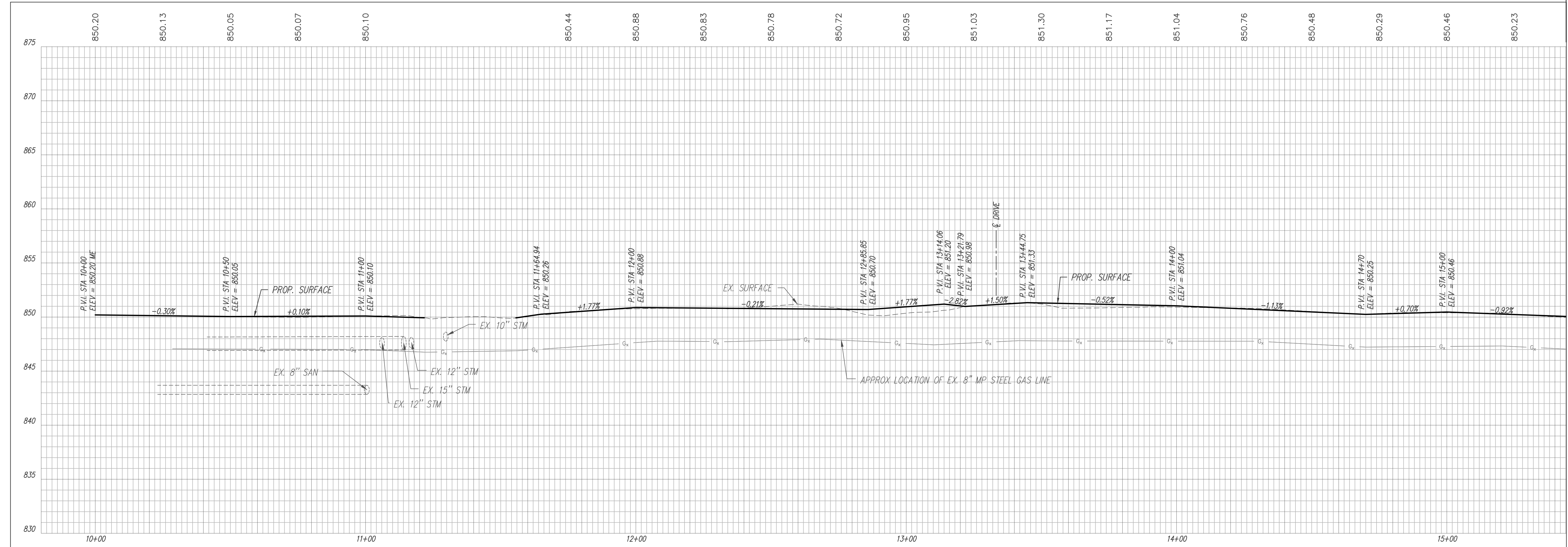
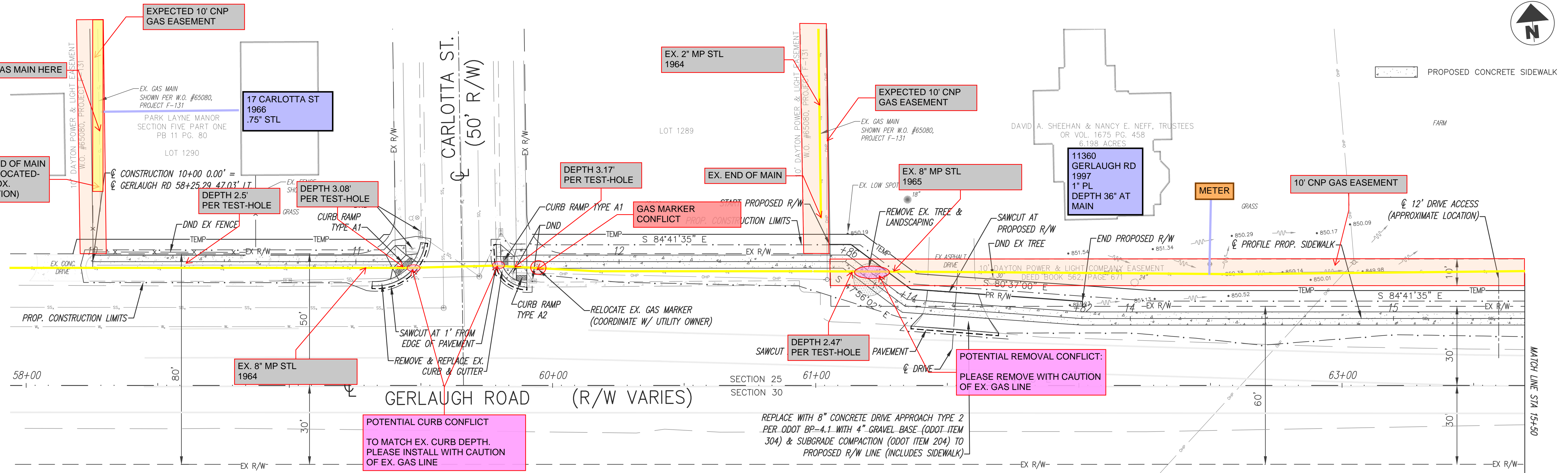
CLA-TR6-1.13

T:\BES_2023\506.23_CLA-TR6-1.13_Bethel Twp_PID 118650\Eng\Eng-506.23_BethelTwp_9-3-2024.dwg

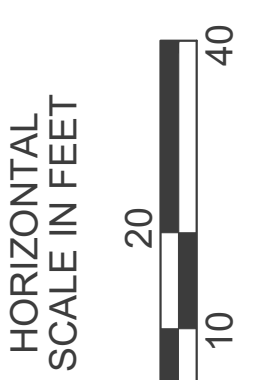
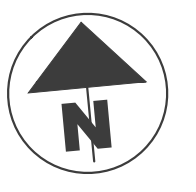

NOTE: CONTRACTOR TO ENSURE THAT TRANSITION BETWEEN SIDEWALK GRADES IS SMOOTH THROUGHOUT.



PLAN AND PROFILE GERLAUGH ROAD
STA. 10+00 TO STA. 15+50

DESIGN AGENCY	
BRUMBAUGH ENGINEERING & SURVEYING, LLC 2270 SOUTH MAIN STREET WEST LEXINGTON, OHIO 45380 PHONE: (615) 689-3600	
DESIGNER	
SRF	
REVIEWER	
JJB 2-19-26	
PROJECT ID	
118650	
SHEET	TOTAL
8	29

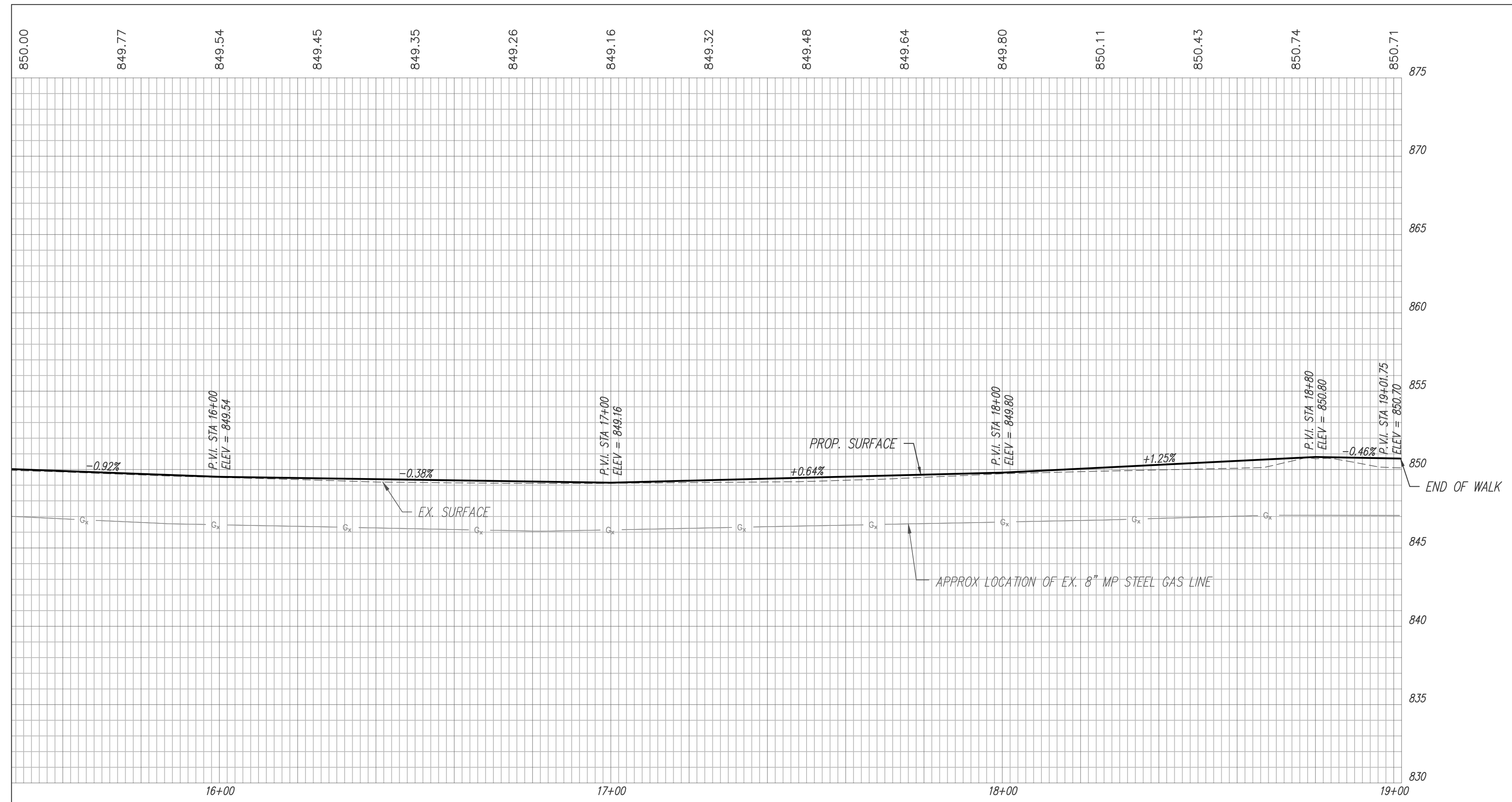
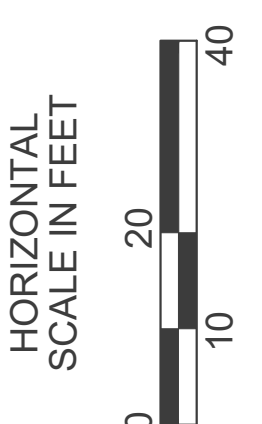
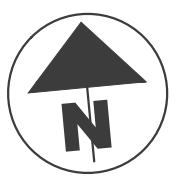
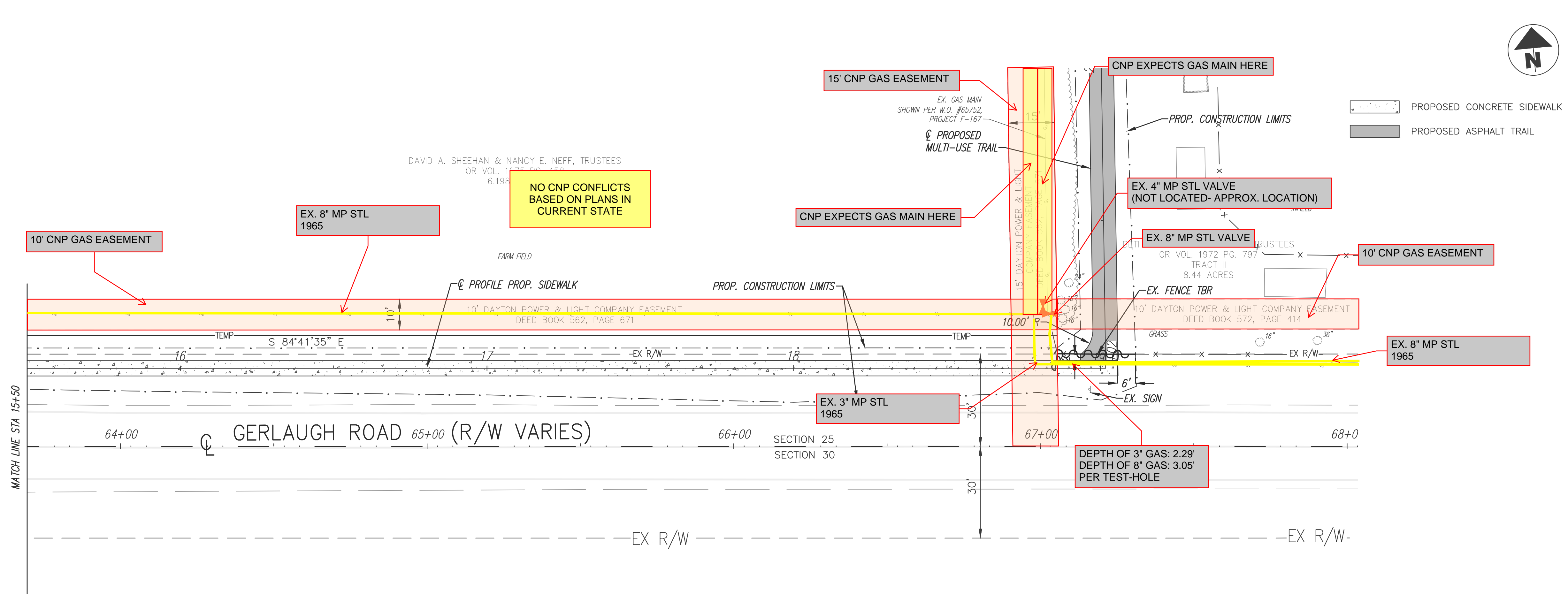

NOTE: CONTRACTOR TO ENSURE THAT TRANSITION BETWEEN
SIDEWALK GRADES IS SMOOTH THROUGHOUT.

PLAN AND PROFILE GERLAUGH ROAD
STA. 15+50 TO STA. 19+02

DESIGN AGENCY	
BRUMBAUGH ENGINEERING & SURVEYING, LLC	
2270 SOUTH MAIN STREET WEST LEXINGTON, OHIO 45380 PHONE: (615) 689-3600	
DESIGNER	
SRF	
REVIEWER	
JJB 2-19-26	
PROJECT ID	
118650	
SHEET	TOTAL
9	29

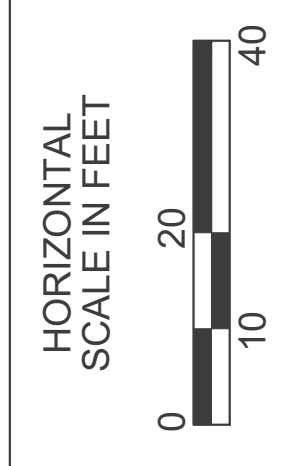
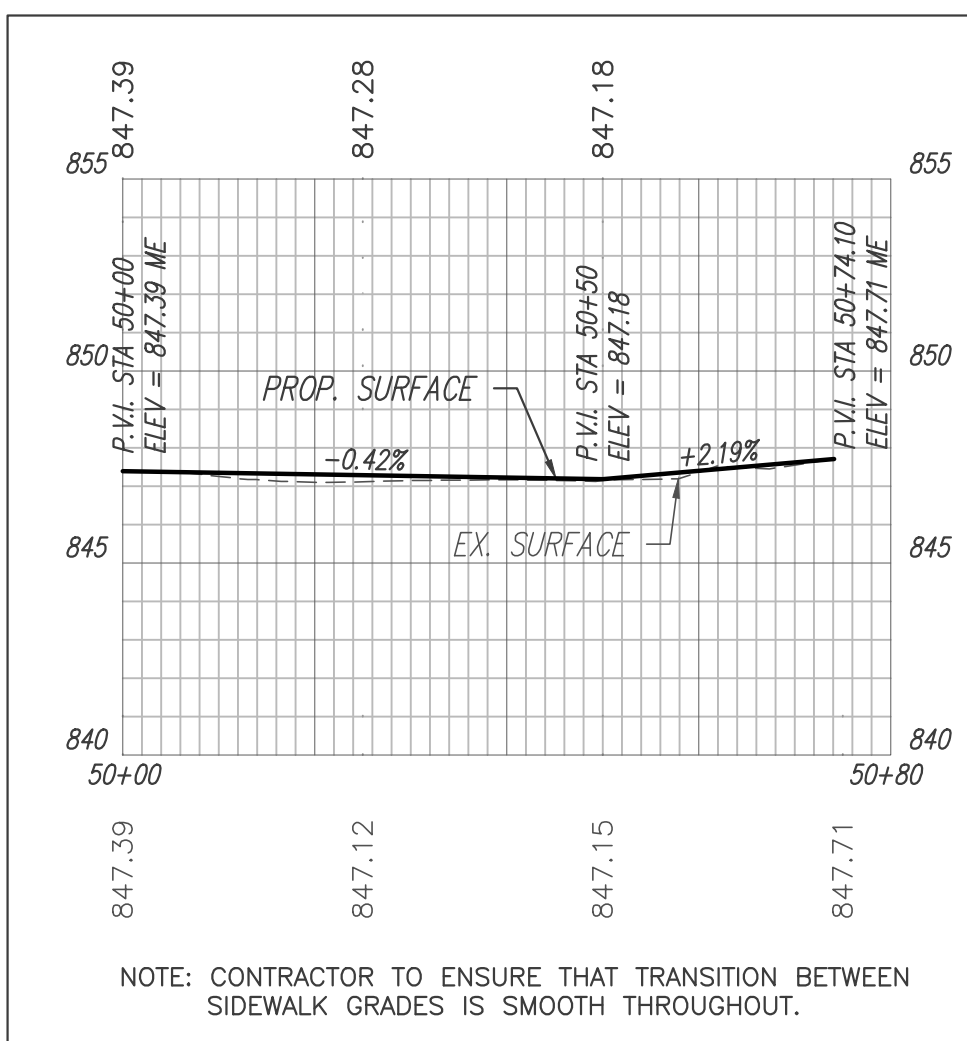
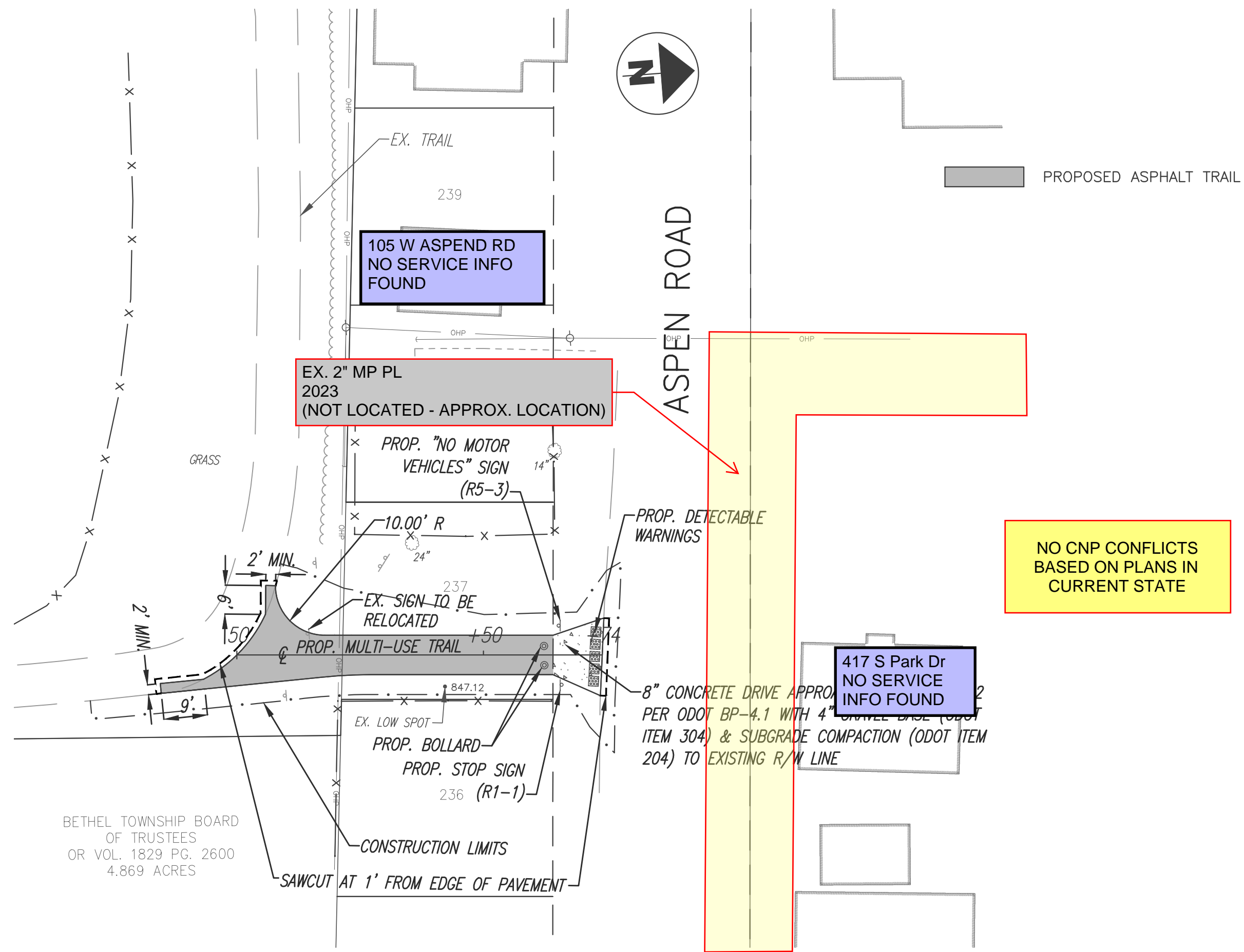

PLAN AND PROFILE
STA. 50+00 TO STA. 50+74

DESIGN AGENCY	
BRIMBAUGH ENGINEERING & SURVEYING, LLC 2270 SOUTH MAIN STREET WEST LIMA, OHIO 45380 PHONE: (937) 689-5800	
DESIGNER	
SRF	
REVIEWER	JJB 2-19-26
PROJECT ID	118650
SHEET	TOTAL
11	29