

CONVENTIONAL SIGNS

COUNTY LINE	---
TOWNSHIP LINE	----
SECTION LINE	-----
CORP. LINE	-----
FENCE	---(EXISTING)--- OR ---(PROPOSED)---
CENTERLINE	-----
TREES	☼
STUMPS	✕ (TO BE REMOVED)
UTILITY POLES:	TELEPHONE ☐ POWER ☐ LIGHT ☐
LIMITED ACCESS & RIGHT OF WAY	=====
LIMITED ACCESS (ONLY)	=====
RIGHT OF WAY	=====
TEMP. RIGHT OF WAY	=====
EXISTING RIGHT OF WAY	=====
PROPERTY LINE	----- (IN EXISTING FENCE) --- ✕
GUARDRAIL	---(EXISTING)--- ☐ ---(PROPOSED)--- ☐
RAILROAD	-----
CONSTRUCTION LIMITS	-----
CHANNEL EASEMENT	-----
AERIAL EASEMENT	-----
UTILITY EASEMENT	-----

**SECTION 15 T2N, RANGE 1W
WILLS TOWNSHIP
GUERNSEY COUNTY**

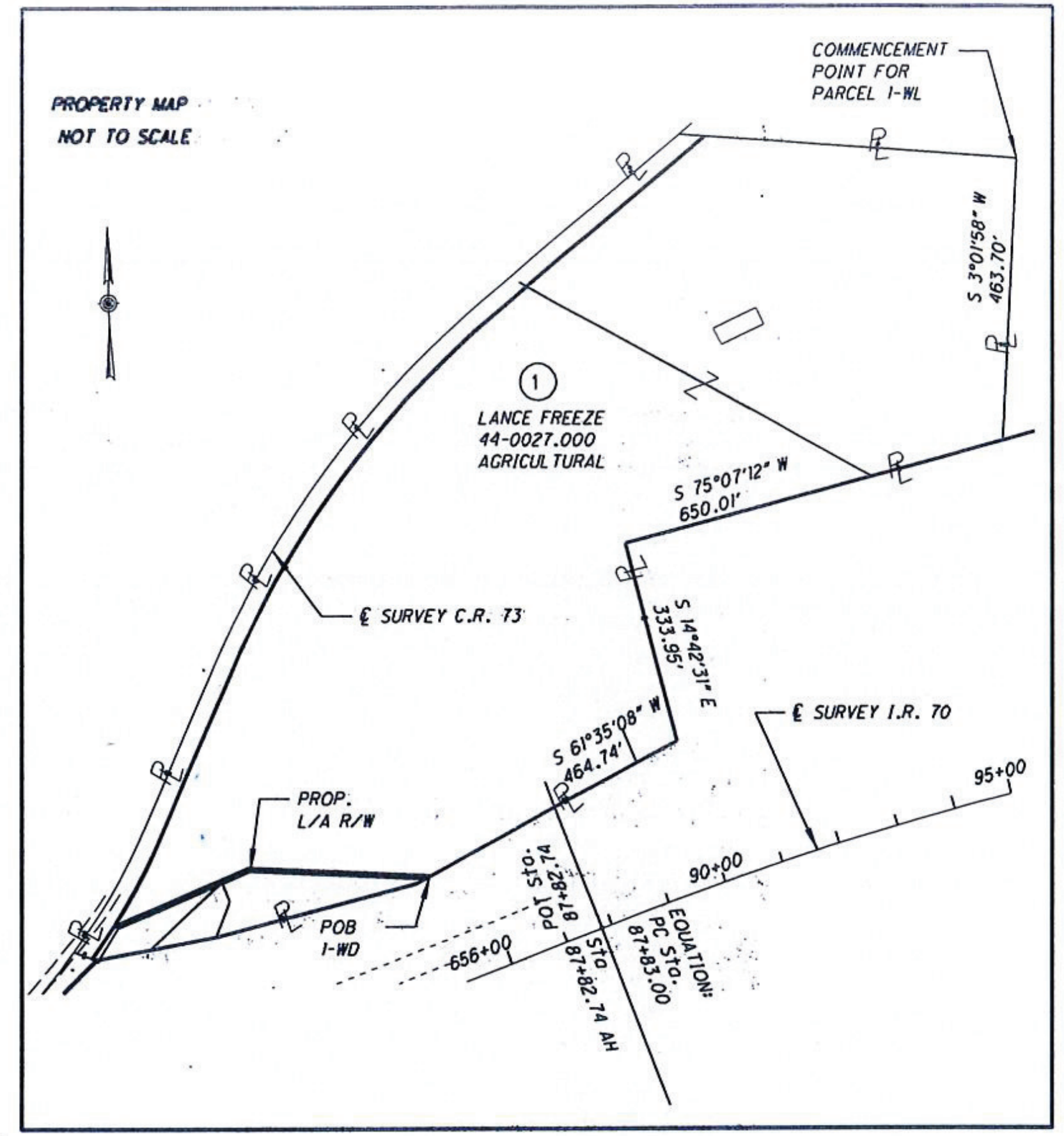
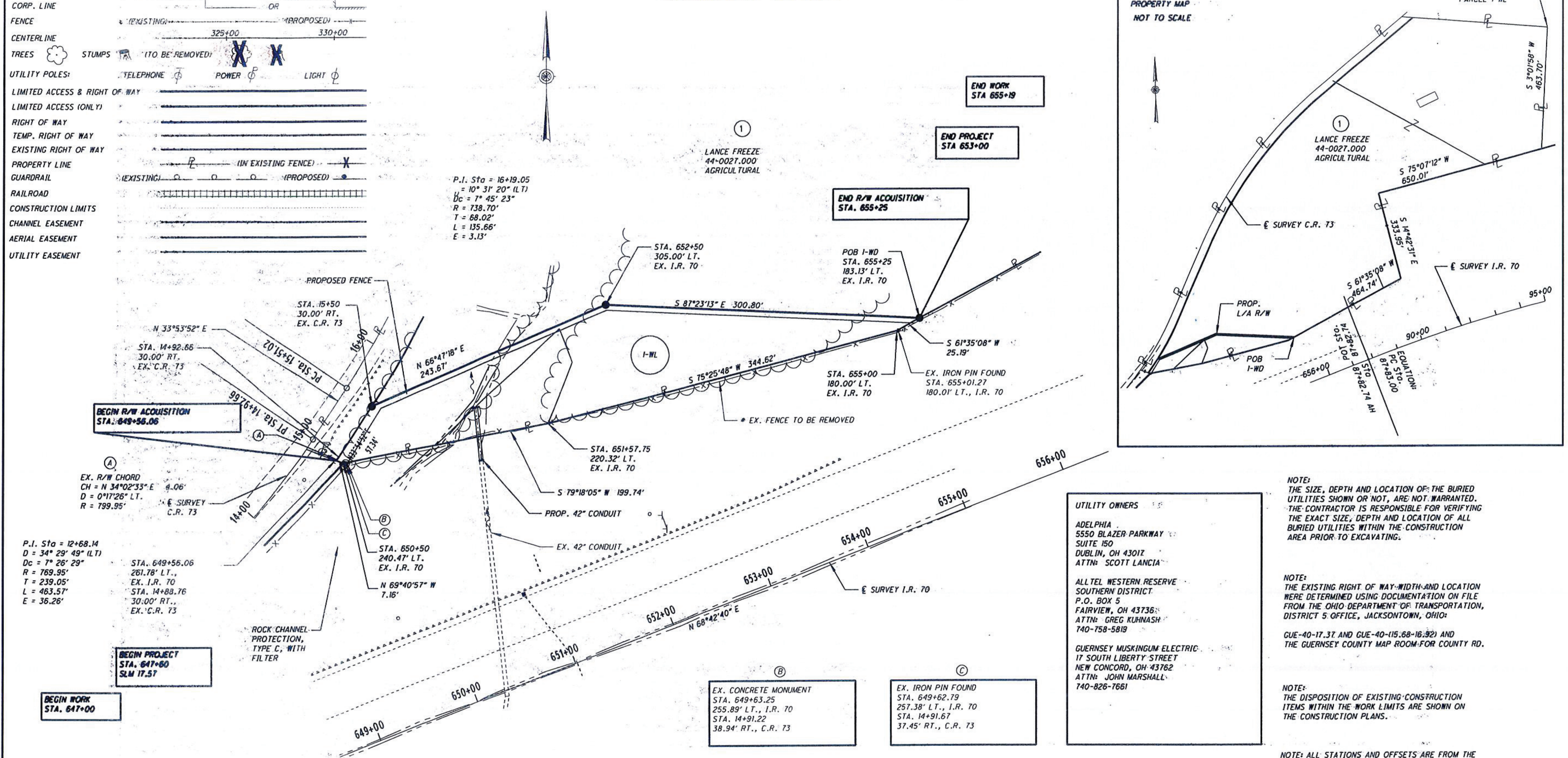

UTILITY OWNERS

ADELPHIA
5550 BLAZER PARKWAY
SUITE 150
DUBLIN, OH 43017
ATTN: SCOTT LANCIA

ALL TEL WESTERN RESERVE
SOUTHERN DISTRICT
P.O. BOX 5
FAIRVIEW, OH 43736
ATTN: GREG KUHNASH
740-758-5819

GUERNSEY MUSKINGUM ELECTRIC
17 SOUTH LIBERTY STREET
NEW CONCORD, OH 43762
ATTN: JOHN MARSHALL
740-826-7661

NOTE:
THE SIZE, DEPTH AND LOCATION OF THE BURIED UTILITIES SHOWN OR NOT, ARE NOT WARRANTED. THE CONTRACTOR IS RESPONSIBLE FOR VERIFYING THE EXACT SIZE, DEPTH AND LOCATION OF ALL BURIED UTILITIES WITHIN THE CONSTRUCTION AREA PRIOR TO EXCAVATING.

NOTE:
THE EXISTING RIGHT OF WAY WIDTH AND LOCATION WERE DETERMINED USING DOCUMENTATION ON FILE FROM THE OHIO DEPARTMENT OF TRANSPORTATION, DISTRICT 5 OFFICE, JACKSONTOWN, OHIO.

GUE-40-17.37 AND GUE-40-115.68-16.92 AND THE GUERNSEY COUNTY MAP ROOM FOR COUNTY RD.

NOTE:
THE DISPOSITION OF EXISTING CONSTRUCTION ITEMS WITHIN THE WORK LIMITS ARE SHOWN ON THE CONSTRUCTION PLANS.

NOTE:
ALL STATIONS AND OFFSETS ARE FROM THE EXISTING CENTERLINE OF SURVEY I.R. 70 UNLESS OTHERWISE STATED.

TOTAL NUMBER OF:

1- OWNERSHIPS
0- OWNERSHIPS WITH STRUCTURES INVOLVED
0 TOTAL TAKES
0- OWNERSHIPS WITH "P" ITEMS

NET RESIDUE=RECORD AREA-TOTAL PRO-NET TAKE

ALL AREAS IN ACRES

PARCEL NO.	OWNER	SHEET NO.	OWNERS RECORD		AUDITOR'S RECORD PARCEL	RECORD AREA	TOTAL P.R.O.	GROSS TAKE	P.R.O. IN TAKE	NET TAKE	STRUC-TURE	NET RESIDUE		TYPE FUND	REMARKS AND PERSONALTY	AS ACQUIRED	
			BOOK	PAGE								LEFT	RIGHT			BOOK	PAGE
I-WL	LANCE FREEZE		OR 214	798	44-00227.000	22.542	1.168	0.762	0	0.762	NO	20.612		STATE	* EX. FENCE TO BE REMOVED	OR 442	2232

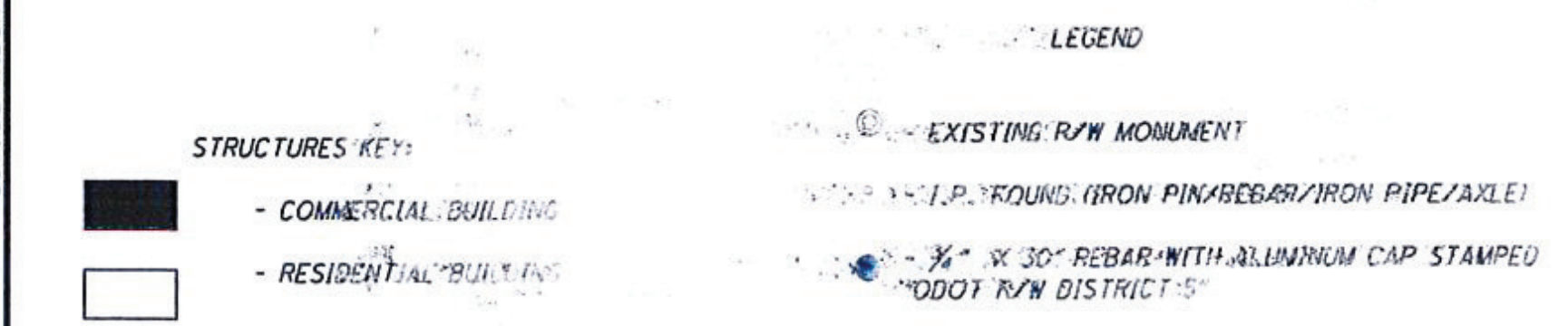

Thomas E. Andrews
P.S. 6964
DATE 01-29-2007

REV	DATE	DESCRIPTION
1	3/20/06	CHANGED I-WD TO I-WL

COMPLETION DATE: 1/26/06

CALCULATED CS TA
 CHECKED TA
 PID NO. 78280
 RIGHT OF WAY PLAN SHEET
 GUE-70-17.57
 1/1
 16/16