FED. RD. DIVISION	STATE	PROJECT	
2	OHIO		

MAR-4 - 1.70

Signed E. L. Shelley
E.L. Shelley
Date 8-6-59 Division Deputy Director
Registered Engineer No. 2877

Recorded 8-25-59 - Vol. 5 - P. 18

LOCATION PLAN
MARYSVILLE-MARION ROAD
STATE ROUTE 4 SECTION 1.70
MARION COUNTY
PROSPECT TWP. V.M.S. 3150

0 100 200 300
SCALE IN FEET

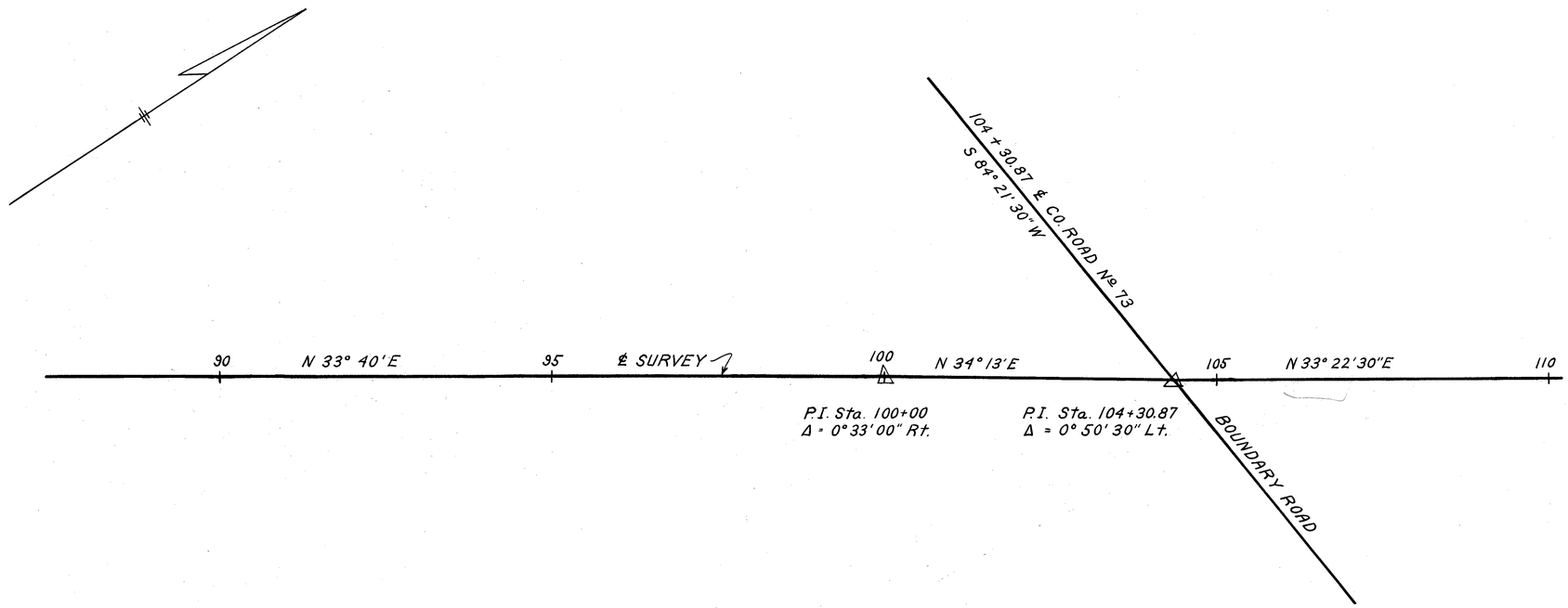

CENTERLINE REFERANCE MONUMENTS
WILL BE SET BEFORE OR AFTER CONSTRUCTION (Set Oct. 1960)

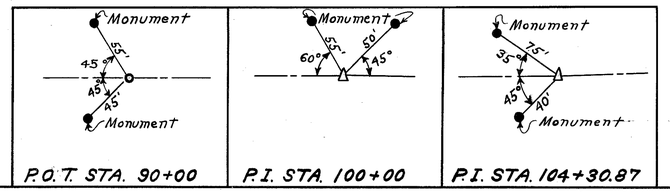

FED. RD. DIVISION	STATE	PROJECT	
2	OHIO		

22

MAR-4-1.70

R/W PLAN

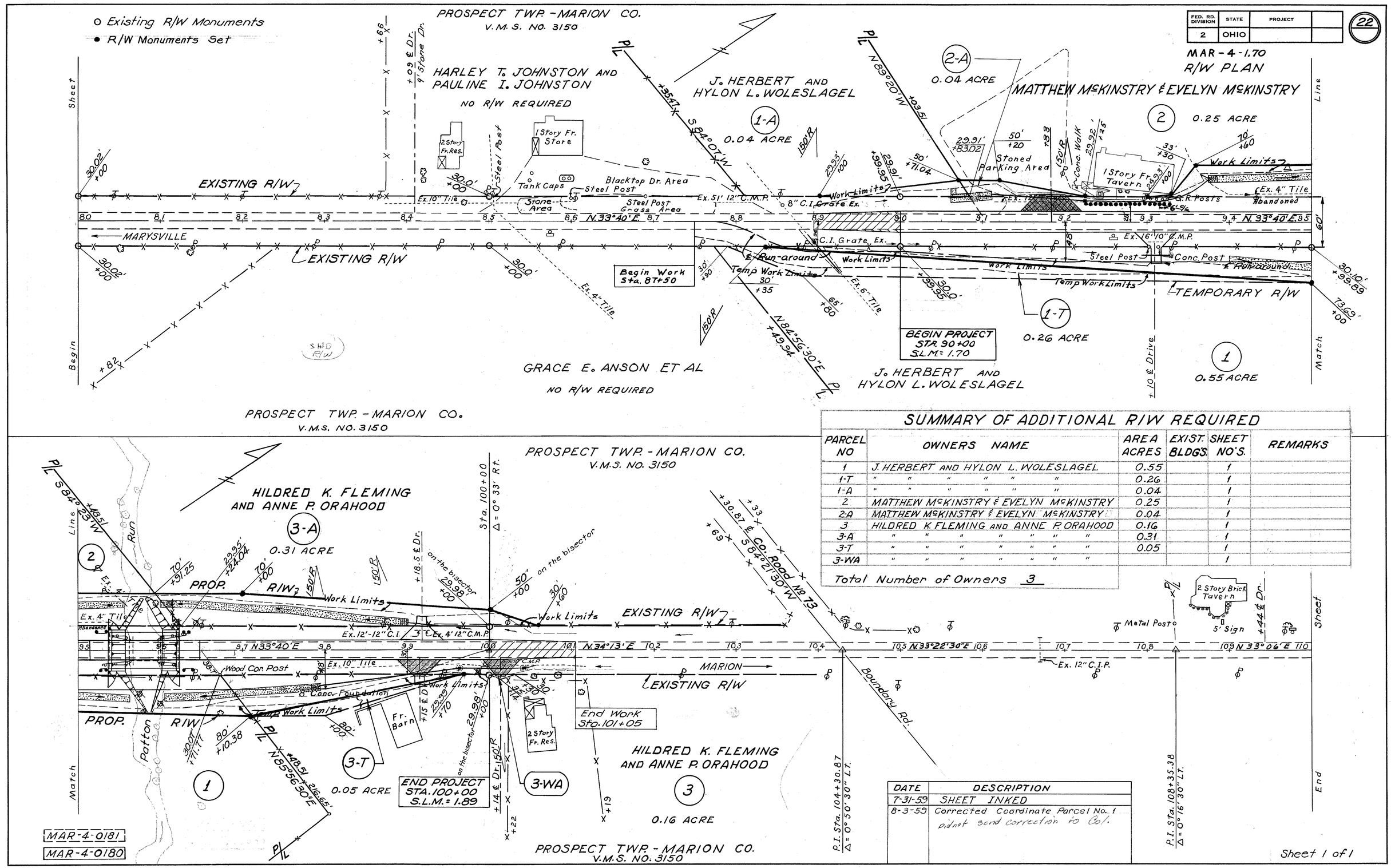

SUMMARY OF ADDITIONAL R/W REQUIRED

PARCEL NO	OWNERS NAME	AREA ACRES	EXIST. BLDGS.	SHEET NO'S.	REMARKS
1	J. HERBERT AND HYLON L. WOLESLAGEL	0.55		1	
1-T	" " " " " "	0.26		1	
1-A	" " " " " "	0.04		1	
2	MATTHEW McKINSTRY & EVELYN McKINSTRY	0.25		1	
2-A	MATTHEW McKINSTRY & EVELYN McKINSTRY	0.04		1	
3	HILDRED K. FLEMING AND ANNE P. ORAHOOD	0.16		1	
3-A	" " " " " " "	0.31		1	
3-T	" " " " " " "	0.05		1	
3-WA	" " " " " " "			1	

Total Number of Owners 3

DATE	DESCRIPTION
7-31-59	SHEET INKED
8-3-59	Corrected Coordinate Parcel No. 1 did not send correction to Col.

Sheet 1 of 1

STA. 80+00 To STA. 110+00