

Clark Pugh

5186

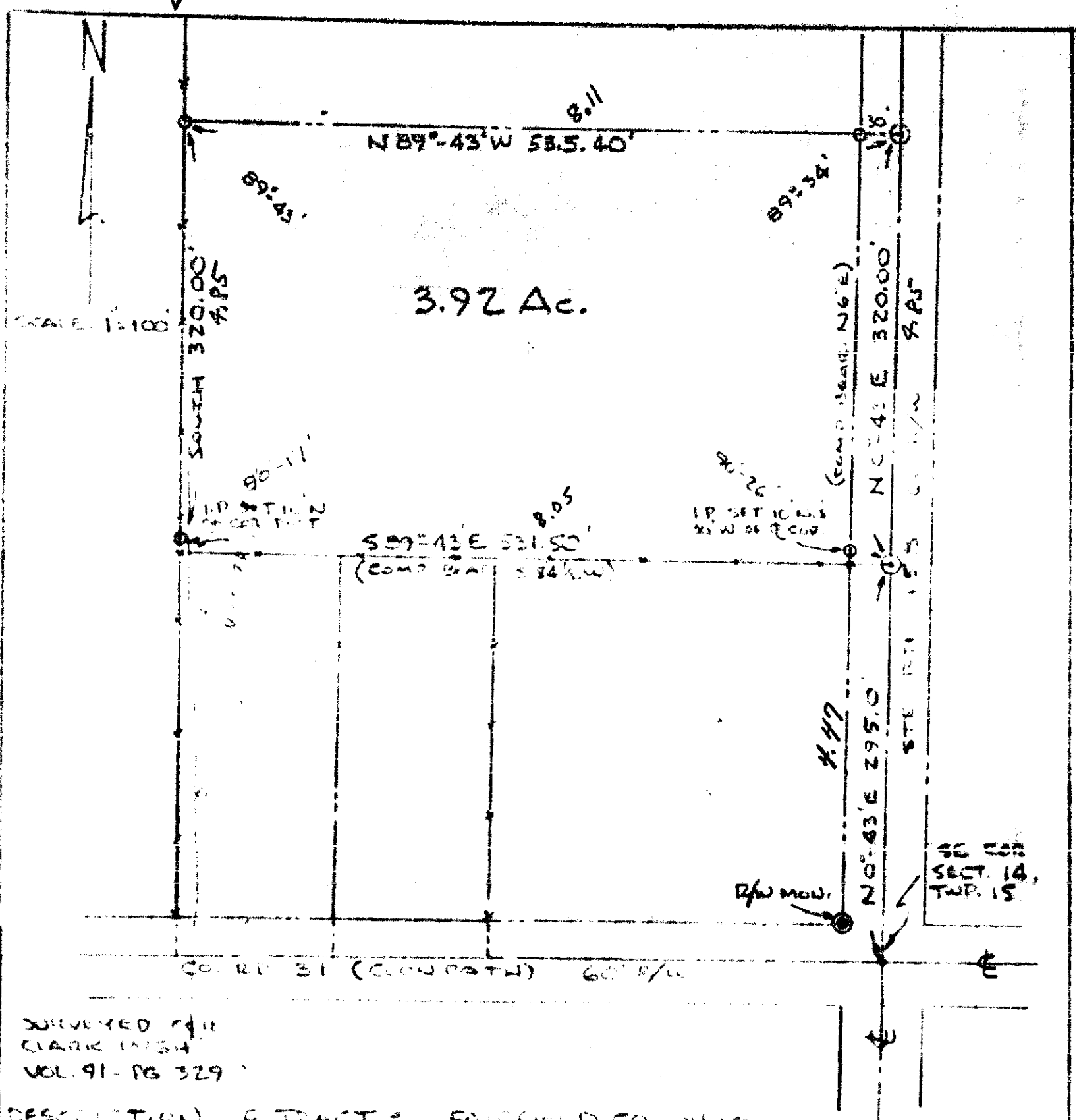

DESCRIPTION OF TRACT 3 - FAIRFIELD CO., OHIO  
BEING A PART OF THE SOUTHEAST QUARTER OF SECTION 14, TOWNSHIP 15 (CREST FLD), RANGE 19, BOUNDED AND BEGINNING AT A POINT IN THE CENTERLINE OF STATE ROUTE 158 (BEING ALSO THE EAST BOUNDARY OF SAID SECTION 14) WHICH IS NORTH 0° 43' EAST 295.00 FEET FROM THE SOUTHEAST CORNER OF SAID SECTION 14; THENCE NORTH 0° 43' EAST 320.00 FEET TO A POINT IN SAID CENTERLINE; THENCE NORTH 89° 43' WEST 53.54 FEET TO AN IRON PIPE, PASSING THROUGH PIPE AT 50.00 FEET; THENCE SOUTH 320.00 FEET TO A CORNER FENCE POST, PASSING AN IRON PIPE AT 30.00 FEET; THENCE SOUTH 89° 43' EAST 53.50 FEET TO THE PLACE OF BEGINNING; CONTAINING 3.92 ACRES MORE OR LESS AND SUBJECT TO ALL LEGAL RIGHTS. BEING A COPY OF THE ORIGINAL SURVEY RECORD.

