

DESCRIPTION OF TRACT: (FAIRFIELD CO., OHIO)
 BEING A PART OF THE NORTH WEST QUARTER OF SECTION
 24, TOWNSHIP 15 (GREENFIELD), RANGE 19, BOUNDED AND
 BEGINNING AT A POINT IN THE WEST BOUNDARY OF SAID
 SECTION 24, BEING ALSO THE CENTERLINE OF STATE ROUTE
 158 (LANCASTER-KIRKERSVILLE ROAD), WHICH IS SOUTH 1598.0
 FEET FROM THE NORTHWEST CORNER OF SAID SECTION 24;
 THENCE CONTINUING SOUTH 1069.10 FEET TO A POINT IN
 SAID WEST BOUNDARY; THENCE SOUTH 88°-40' EAST
 1340.10 FEET WITH THE NORTH LINE OF THE SKY-TOP
 ADDITIONS TO A CORNER FENCE POST; THENCE NORTH
 0°-09' WEST 1300.25 FEET TO AN IRON PIPE; THENCE
 SOUTH 89°-57' WEST 1107.65 FEET WITH THE SOUTH LINE
 OF THE C. TURNER LAND TO AN IRON PIPE; THENCE SOUTH
 200.00 FEET TO AN IRON PIPE; THENCE SOUTH 89°-57' WEST
 230.00 FEET TO THE PLACE OF BEGINNING, PASSING
 AN IRON PIPE AT 200.00 FEET; CONTAINING 38.43
 ACRES MORE OR LESS AND SUBJECT TO ALL LEGAL
 RIGHTS-OR-WAY OF RECORD.

I HEREBY CERTIFY THAT THE PLAN SHOWN
 HEREON IS CORRECT AS SURVEYED BY ME.
 DATED: 1-24-67 SIGNED: *Robert C. Reef*

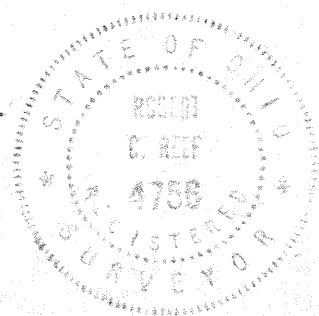

SCALE: 1"=200'

90°-06'

N 0°-09' W 1300.25'

88°-31'

38.43 Ac.

CARL O. REEF
 VOL. 302- PG. 153

S 89°-57' W 1107.65'
 (COMPASS BEAR. S 84° E)

(SKY-TOP ADD. TO SOUTH)

S 88°-40' E 1340.10'

90°-03'

SOUTH 200.00'

200'

90°-03'

230' (1.06 Ac.)

200'

S 89°-57' W 230.00'

200'

90°-03'

400'

SOUTH 1069.10'

SECTION LINE

413±

60' R/W

SHIMP'S HILL

200' PATH RD TWP RD 198

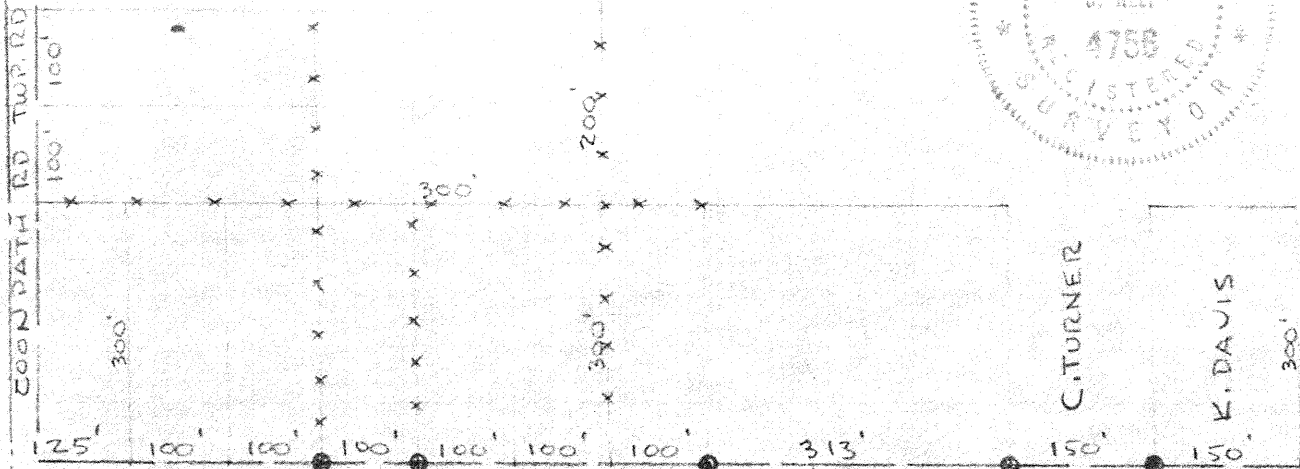

NW CORNER
 SECTION 24

DESCRIPTION OF TRACT 2 (FAIRFIELD CO., OHIO)

BEING A PART OF THE NORTHWEST QUARTER OF SECTION 24, TOWNSHIP 15 (GREENFIELD), RANGE 19, BOUNDED AND BEGINNING AT A POINT IN THE WEST BOUNDARY OF SAID SECTION 24, BEING ALSO THE CENTERLINE OF STATE ROUTE 158 (LANCASTER-KIRKERSVILLE ROAD), WHICH IS SOUTH 1398.0 FEET FROM THE NORTHWEST CORNER OF SAID SECTION 24; THENCE CONTINUING SOUTH 200.00 FEET TO A POINT IN SAID WEST BOUNDARY; THENCE NORTH $89^{\circ}57'$ EAST 230.00 FEET TO AN IRON PIPE, PASSING AN IRON PIPE AT 30.00 FEET; THENCE NORTH 200.00 FEET TO AN IRON PIPE IN THE SOUTH LINE OF THE CHESTER TURNER PROPERTY; THENCE SOUTH $89^{\circ}57'$ WEST 230.00 FEET TO THE PLACE OF BEGINNING, PASSING AN IRON PIPE AT 200.00 FEET; CONTAINING 1.06 ACRES MORE OR LESS AND SUBJECT TO ALL LEGAL RIGHTS-OF-WAY OF RECORD.
DEED REFS VOL. 302- PG. 153

I HEREBY CERTIFY THAT THE PLAN SHOWN HEREON IS CORRECT AS SURVEYED BY ME.

DATED: JAN. 24, 1967 SIGNED: R.C. Reef



TO I.P. @
1337.65' FROM
S.R. 158

SCALE: 1"=50'

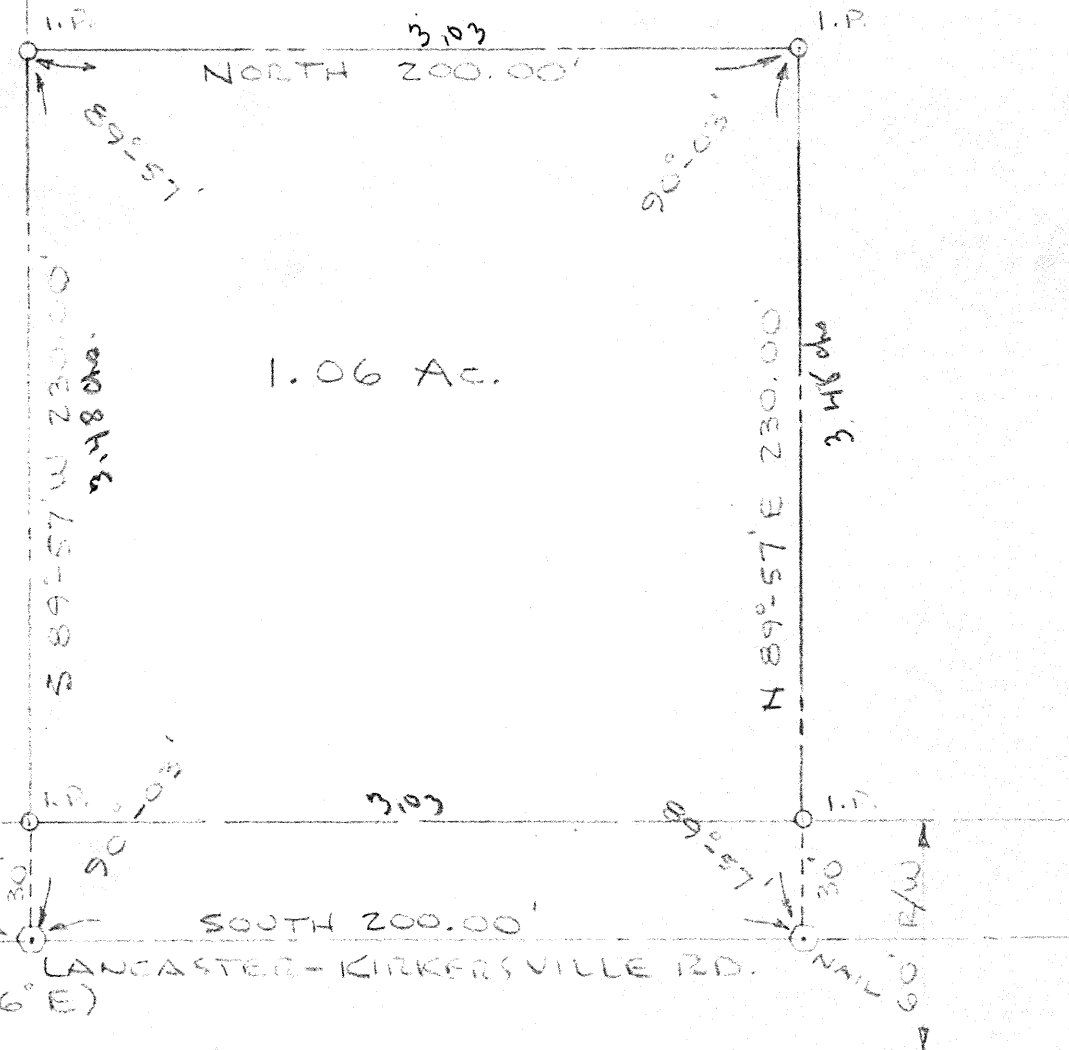

SECTION 24 - TWP. 15 N. RD. 198

(COMPUTED ROAD)

NW COR. SECT
24 - GREENFIELD
TWP.

TURNER

K. DAVIS

TURNER

SOUTH 1398.0'

STATE ROUTE 158 (SECTION LINE) LANCASTER-KIRKERSVILLE RD.
(COMPASS BEAR. N 6° E)