

DESCRIPTION OF TRACT:

BEING A PART OF SECTION 23,
TOWNSHIP 15 (GREENFIELD), RANGE 19,
FAIRFIELD COUNTY, OHIO; BOUNDED AND
BEGINNING AT A SOLID PIN IN THE NORTH
LINE OF SAID SECTION, ALSO BEING THE
CENTERLINE OF COONPATH ROAD, SAID
SOLID PIN BEING WEST 1117.5 FEET FROM
THE NORTHEAST CORNER OF SAID SECTION;
THENCE SOUTH $01^{\circ}-23'$ WEST 220.00 FEET
TO A BOLT; THENCE NORTH $89^{\circ}-09'$ EAST
16.00 FEET TO AN IRON PIPE; THENCE SOUTH
 $02^{\circ}-14'$ EAST 89.0 FEET TO AN IRON PIPE;
THENCE SOUTH $21^{\circ}-02'$ WEST 63.90 FEET
TO AN IRON PIPE; THENCE SOUTH $31^{\circ}-56'$
WEST 231.70 FEET TO AN IRON PIPE; THENCE
SOUTH $18^{\circ}-30'$ WEST 427.00 FEET TO AN
IRON PIPE, PASSING AN IRON PIPE AT
277.0 FEET; THENCE NORTH $68^{\circ}-21'$
WEST 150.00 FEET TO AN IRON PIPE;
THENCE NORTH $18^{\circ}-27'$ EAST 150.00
FEET TO AN IRON PIPE; THENCE SOUTH
 $68^{\circ}-21'$ EAST 130.12 FEET TO A POINT;
THENCE NORTH $18^{\circ}-30'$ EAST 278.15
FEET TO A POINT; THENCE NORTH $31^{\circ}-56'$
EAST 228.60 FEET TO A POINT;
THENCE NORTH $01^{\circ}-23'$ EAST 362.10
FEET TO A RAILROAD SPIKE IN SAID NORTH
LINE OF SAID SECTION, ALSO BEING THE
CENTERLINE OF COONPATH ROAD;
THENCE NORTH $89^{\circ}-09'$ EAST WITH SAID
SECTION AND CENTERLINE 20.0 FEET TO
THE PLACE OF BEGINNING; CONTAINING
0.97 ACRE MORE OR LESS AND BEING
SUBJECT TO ALL LEGAL RIGHTS-OF-WAYS
OF RECORD.

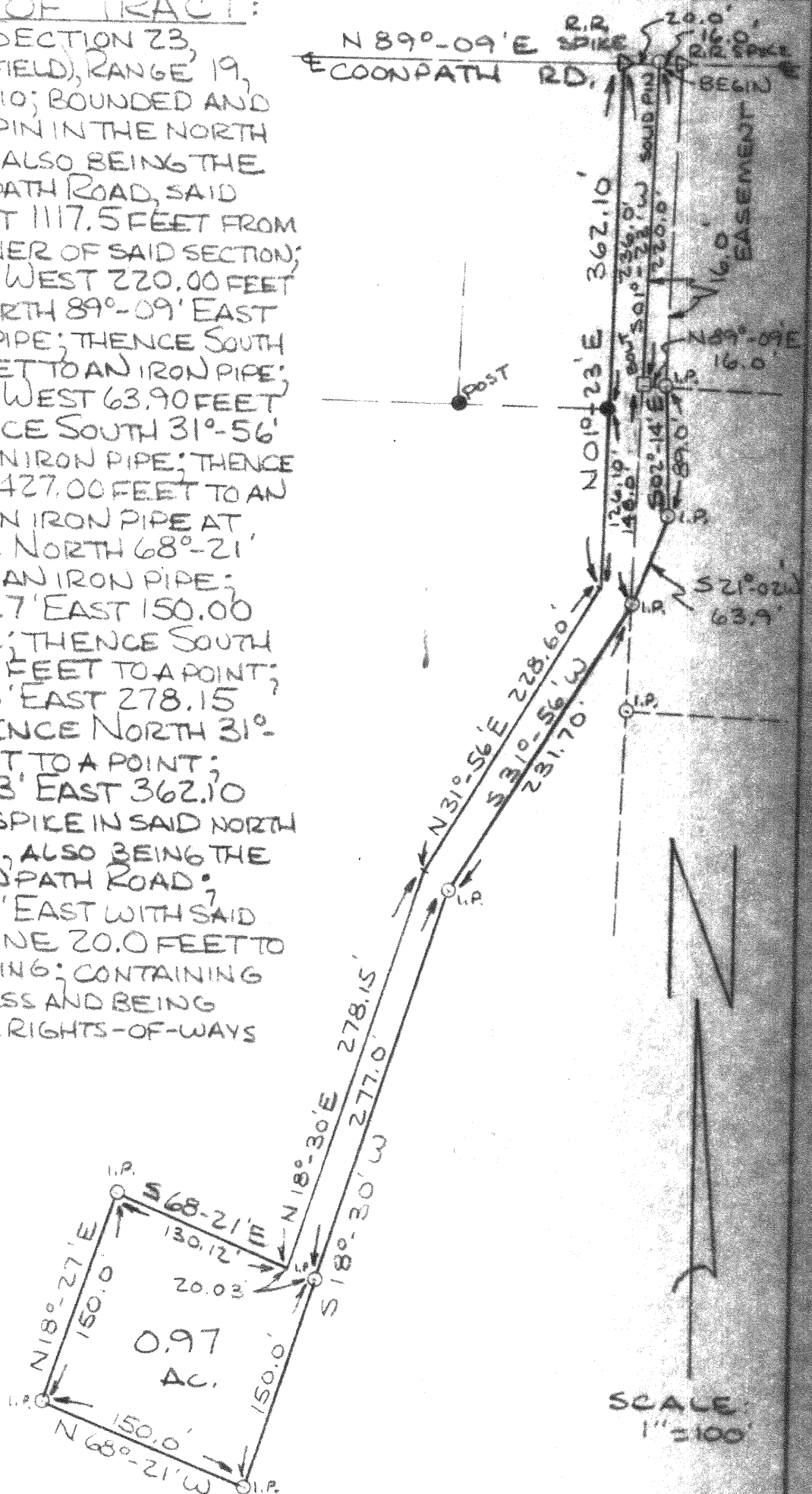

PLAT OF SURVEY FOR
WILLIAM BURNSIDE

SEC. 23, GREENFIELD TWP., RGE. 19,
FAIRFIELD CO., OHIO



Robert C. Reef
Civil Engineer & Surveyor
P. O. Box 482
Lancaster, Ohio 43130

I HEREBY CERTIFY THE PLAT SHOWN HEREON IS
CORRECT AS SURVEYED BY US.

DATE: October 30, 1974
SIGNED: Louis F. Haines

