

13.40 ACRES

Greenfield
SE 1/4 14 N

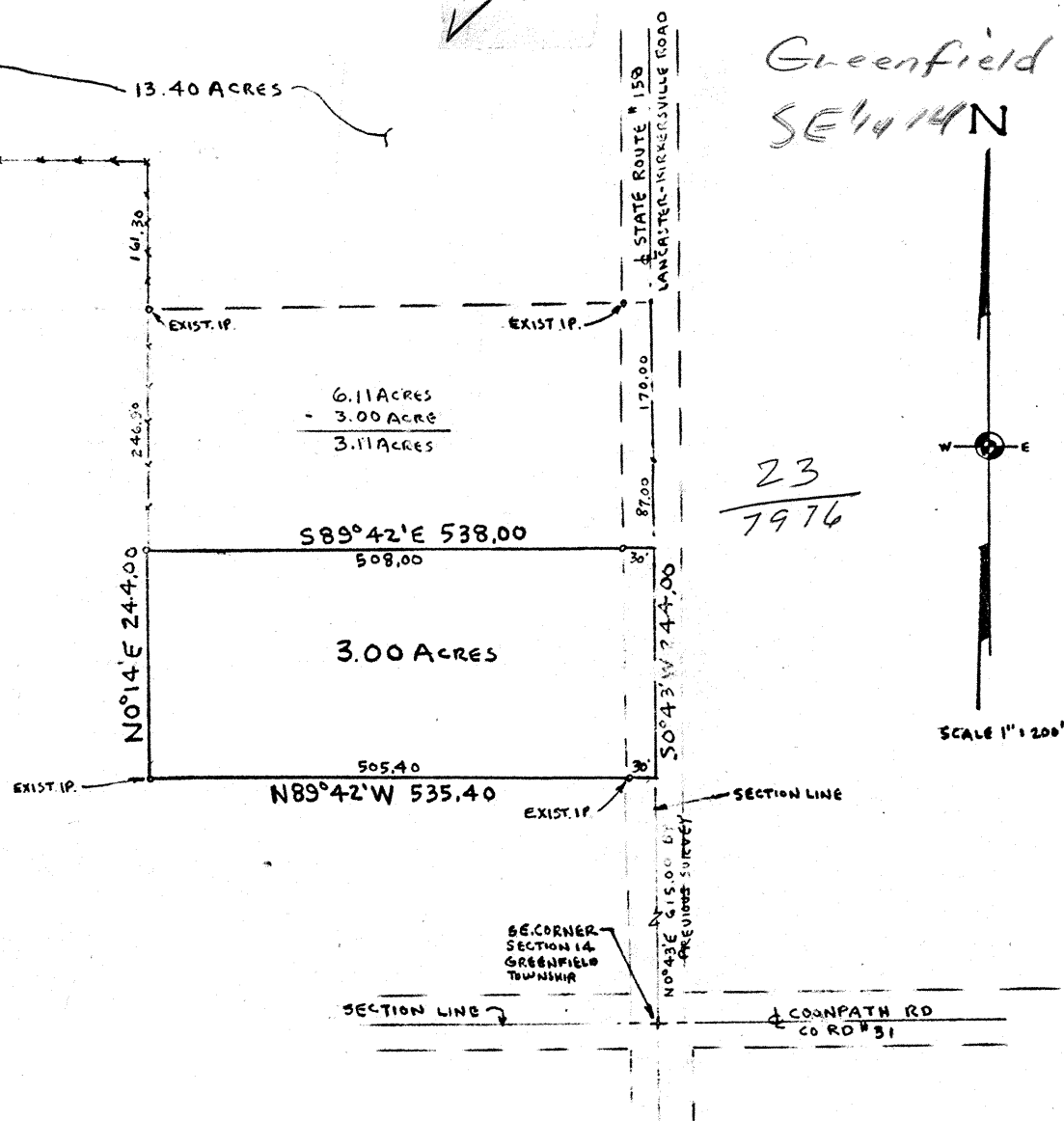

23
7976



Description:

Being a part of the Southeast Quarter of Section 14, Township 15 (Greenfield Twp.), Range 19, Fairfield County, Ohio and bounded and described as follows:

Beginning at a point on section line and in the center of State Route #158 (Lancaster-Kirkersville Road) said beginning point being North 0° 43' East 615.00 feet distant from the Southeast Corner of said Section 14; thence North 89° 42' West 535.40 feet to an iron pipe (passing an iron pipe at 30.00 feet); thence North 0° 14' East 244.00 feet to an iron pipe; thence South 89° 42' East 538.00 feet to a point on section line and in the center of State Route #158 (passing an iron pipe at 508.00 feet); thence with section line and the center of said State Route #158 South 0° 43' West 244.00 feet to the place of beginning containing 3.00 acres and subject to all legal rights-of-way and easements of previous record.

I do hereby certify that the plat shown hereon is correct as surveyed by me.

DATED: June 15, 1976

SIGNED:

George A. Beiter
George A. Beiter
Registered Surveyor #5348
Lancaster, Ohio



PLAT OF SURVEY
for
Mr. Don Fogg
in
Section 14, Greenfield Twp.
Fairfield County, Ohio