

SCALE 1" = 60'

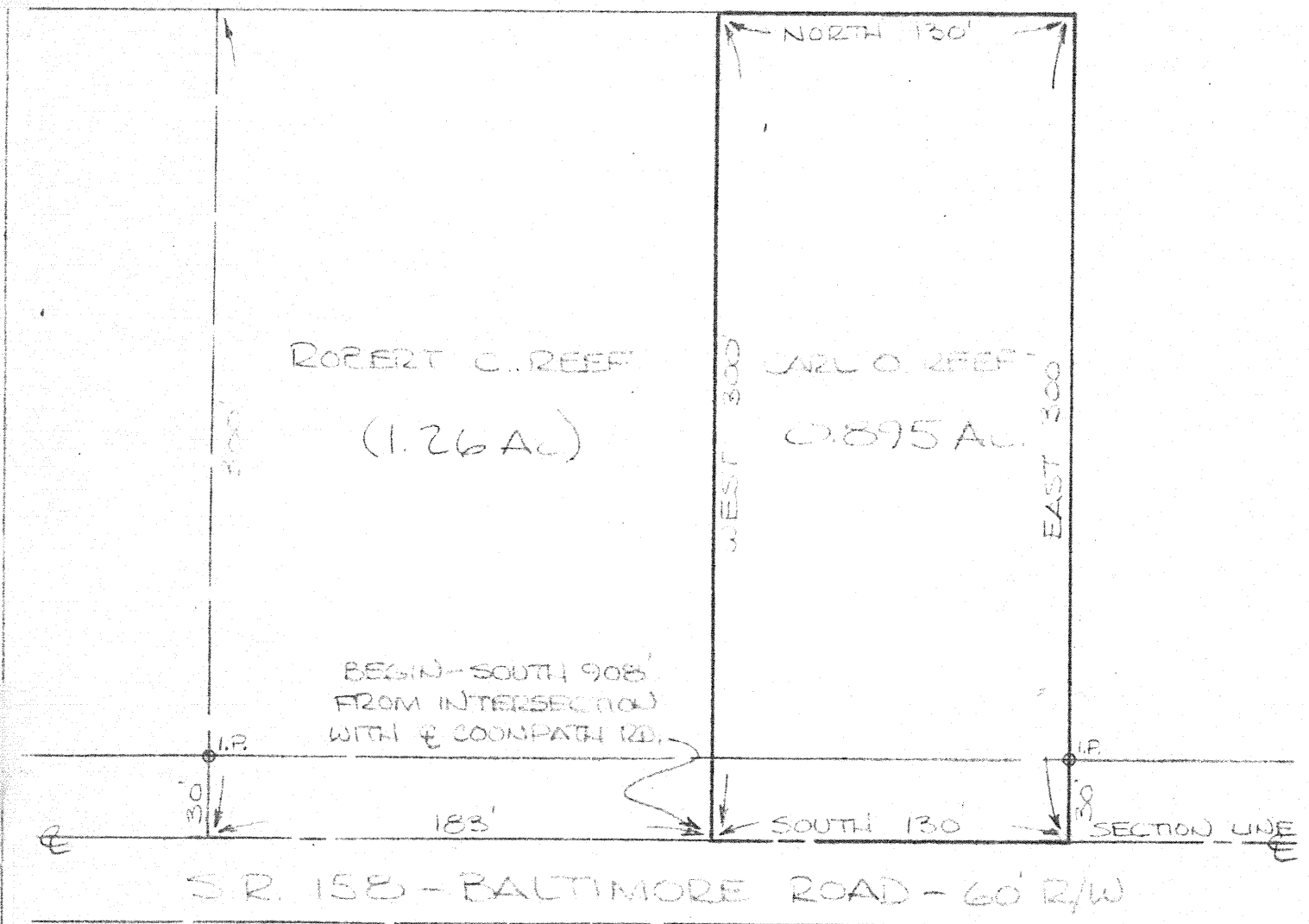

DESCRIPTION OF TRACT:

BEING A PART OF THE NORTHWEST QUARTER OF SECTION 24, TOWNSHIP 15 (GREENFIELD), RANGE 19, FAIRFIELD COUNTY, OHIO; BOUNDED AND BEGINNING AT A POINT IN THE CENTERLINE OF THE BALTIMORE ROAD WHICH IS SOUTH 908 FEET FROM THE INTERSECTION OF SAID CENTERLINE WITH THE CENTERLINE OF THE COONPATH ROAD; THENCE SOUTH 130 FEET WITH SAID CENTERLINE OF THE BALTIMORE ROAD TO A POINT; THENCE EAST 300 FEET TO A POINT; THENCE NORTH 130 FEET TO A POINT; THENCE WEST 300 FEET TO THE PLACE OF BEGINNING; CONTAINING 0.895 ACRE MORE OR LESS AND BEING SUBJECT TO ALL LEGAL RIGHT OF-WAYS OF RECORD.

BEING A PORTION OF THE PREMISES CONVEYED BY ORA REEF AND LEOTA REEF TO CARL O. REEF AND LILLIAN M. REEF BY DEED RECORDED IN VOL. 283, PGE. 145 OF THE DEED RECORDS OF FAIRFIELD COUNTY, OHIO.

Robert C. Reef

Surveyor

Vol. 283, Pge. 145

I HEREBY CERTIFY THE PLAT SHOWN HEREON IS CORRECT BASED UPON THE EXISTING RECORD.

SIGNED: Robert C. Reef

DATE: 12-29-77

DESCRIPTION OF TRACT: (FAIRFIELD CO., OHIO)
 BEING A PART OF THE NORTH WEST QUARTER OF SECTION
 24, TOWNSHIP 15 (GREENFIELD), RANGE 19, BOUNDED AND
 BEGINNING AT A POINT IN THE WEST BOUNDARY OF SAID
 SECTION 24, BEING ALSO THE CENTERLINE OF STATE ROUTE
 158 (LANCASTER-KIRKERSVILLE ROAD), WHICH IS SOUTH 1598.0
 FEET FROM THE NORTHWEST CORNER OF SAID SECTION 24;
 THENCE CONTINUING SOUTH 1069.10 FEET TO A POINT IN
 SAID WEST BOUNDARY; THENCE SOUTH 88°-40' EAST
 1340.10 FEET WITH THE NORTH LINE OF THE SKY-TOP
 ADDITIONS TO A CORNER FENCE POST; THENCE NORTH
 0°-09' WEST 1300.25 FEET TO AN IRON PIPE; THENCE
 SOUTH 89°-57' WEST 1107.65 FEET WITH THE SOUTH LINE
 OF THE C. TURNER LAND TO AN IRON PIPE; THENCE SOUTH
 200.00 FEET TO AN IRON PIPE; THENCE SOUTH 89°-57' WEST
 230.00 FEET TO THE PLACE OF BEGINNING, PASSING
 AN IRON PIPE AT 200.00 FEET; CONTAINING 38.43
 ACRES MORE OR LESS AND SUBJECT TO ALL LEGAL
 RIGHTS-OF-WAY OF RECORD.

I HEREBY CERTIFY THAT THE PLAN SHOWN
 HEREON IS CORRECT AS SURVEYED BY ME.
 DATED: 1-24-67 SIGNED: *Robert C. Reef*

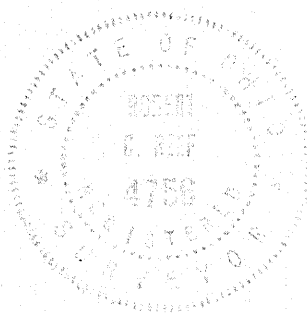

SCALE: 1"=200'

N 0°-09' W 1300.25'

26
8800

38.43 Ac.

CARL O. REEF
 VOL. 302- PG. 153

