

Kenneth J. Klima
Vol. 899 Pg. 1010

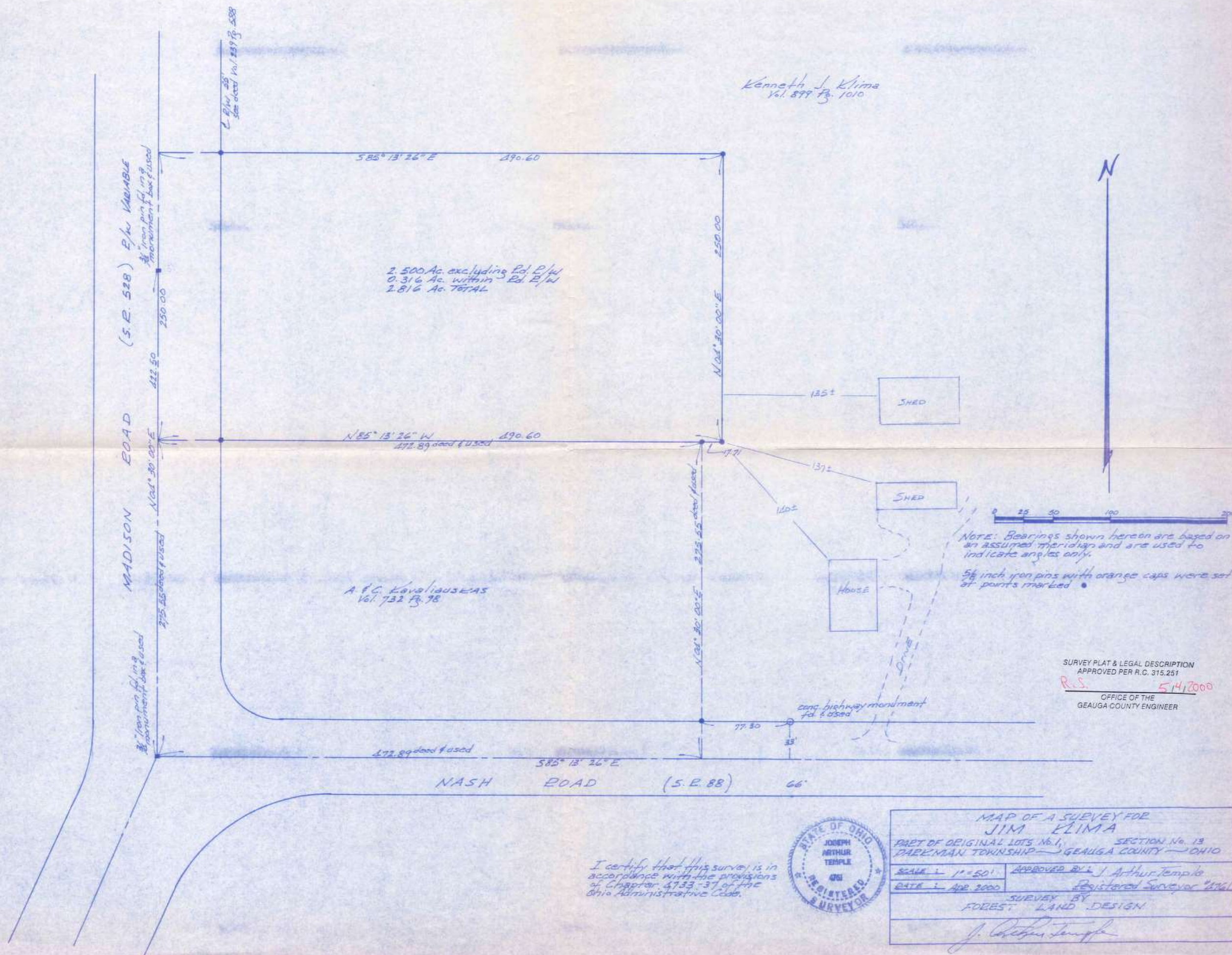

SURVEY PLAT & LEGAL DESCRIPTION
APPROVED PER R.C. 315.251

R.S. 5/4/2000
OFFICE OF THE
GEAUGA COUNTY ENGINEER

I certify that this survey is in
accordance with the provisions
of Chapter 4733-31 of the
Ohio Administrative Code.



MAP OF A SURVEY FOR JIM KLIMA	
PART OF ORIGINAL LOTS No. 1, PHEENMAN TOWNSHIP	SECTION No. 13 GEAUGA COUNTY OHIO
SCALE: 1" = 50'	APPROVED BY: J. Arthur Temple
DATE: 1 Apr 2000	Registered Surveyor #1761
SURVEY BY FOREST LAND DESIGN	
J. Arthur Temple	