

**TR-0207 – Nash Road
SR- 0088 – Nash Road
Right of Way Determination**

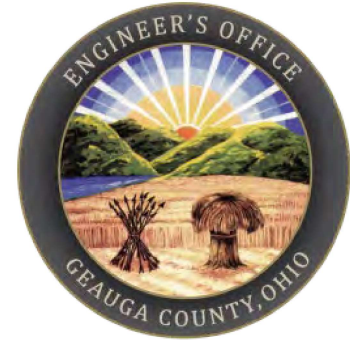

JOE CATTELL, PE, PS
Gauga County Engineer

September 15, 2021

**The True Right of Way width of NASH Road (TR-0207) is 60' wide.
The True Right of Way width of Nash Road (SR-0088) is 66' wide.**

See the attached Right of way exhibit for an overview.

The above right of way width was determined using the below listed Research data without the benefit of a search of the Commissioner's Journal records or Easement Records and is subject to any facts revealed by an examination of the same.

Steven A. Roessner 09/15/2021

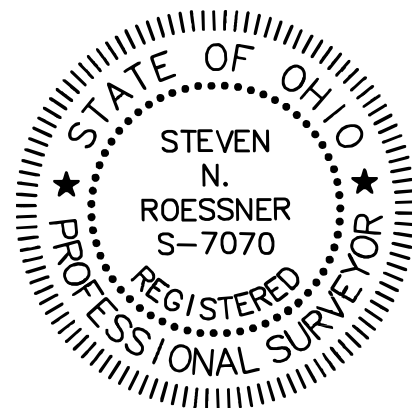

Research Data:

1. **Geauga County Original Road Record Volume A, Page 107** –Road in Parkman - 1809
 - a. A petition layout and establish a road from the easterly Geauga County Line westerly to intersect the Newcomb Road.
 - b. Established agreeable to the Statutes and opened 66' wide as stated on page 109 of this record. **Ohio Road Laws from 1809 to 1816 any width necessary not over 66 feet.**
 - i. See the Google Map KML file: [A-107KML \(pdf copy attached\)](#)
2. **Geauga County Original Road Record Volume A, Page 291** – Road in Parkman, Burton & Bainbridge - 1818
 - a. A petition to lay out & establishment a road from Welsh's Landing at the Cuyahoga River near the center of No. 6 in the 7th Range thence easterly through the center of Town to intersect the County Road near Horace Peck's in Parkman. Also a road running from Parkman through the center of Welshfield and continued through the Township of

Page 2 of 2

TR-0207 Nash Road - SR-0088 Nash Road

Right of Way Exhibit

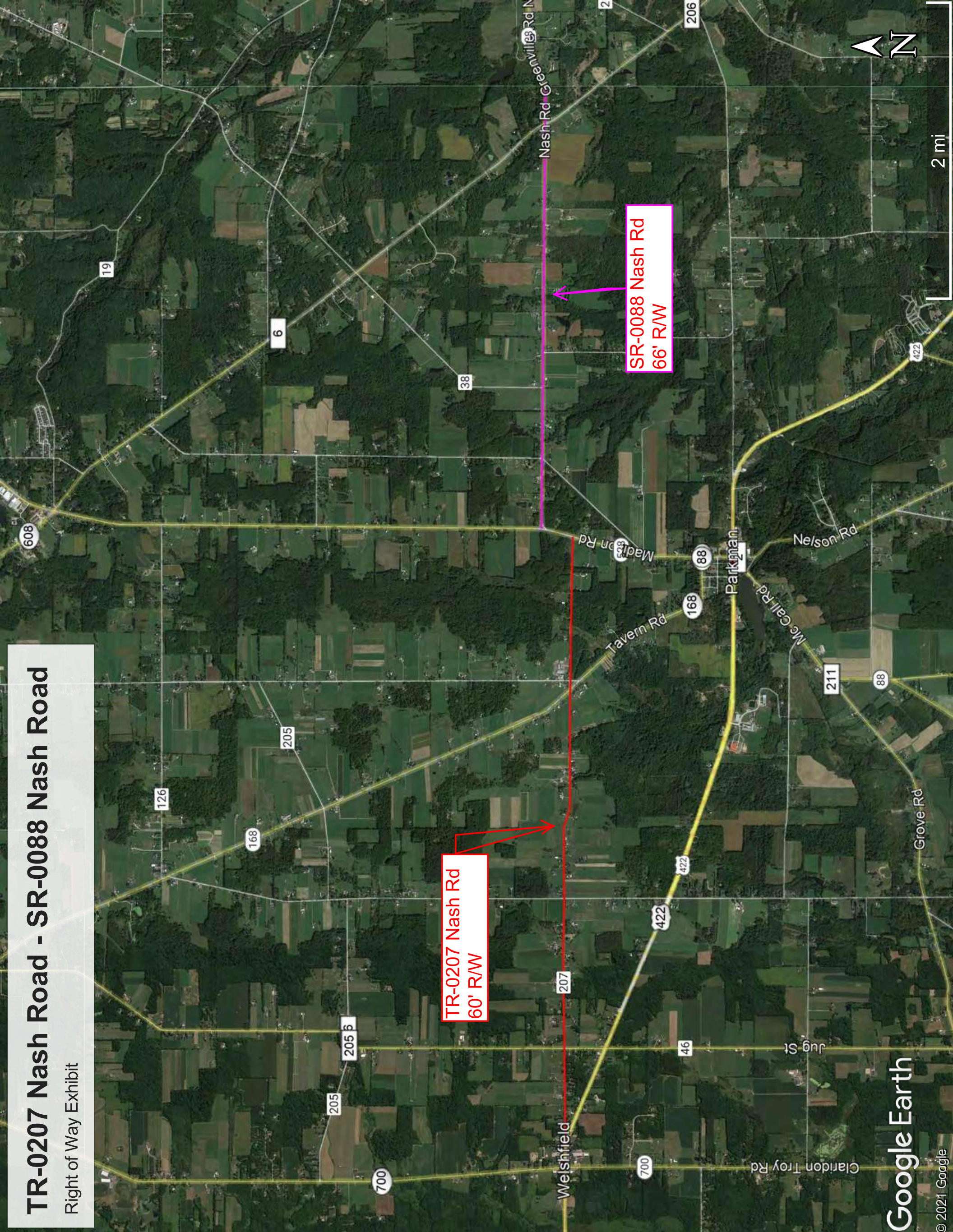

TR-0207 Nash Rd
60' R/W

SR-0088 Nash Rd
66' R/W

ORR A-107

66' R/W

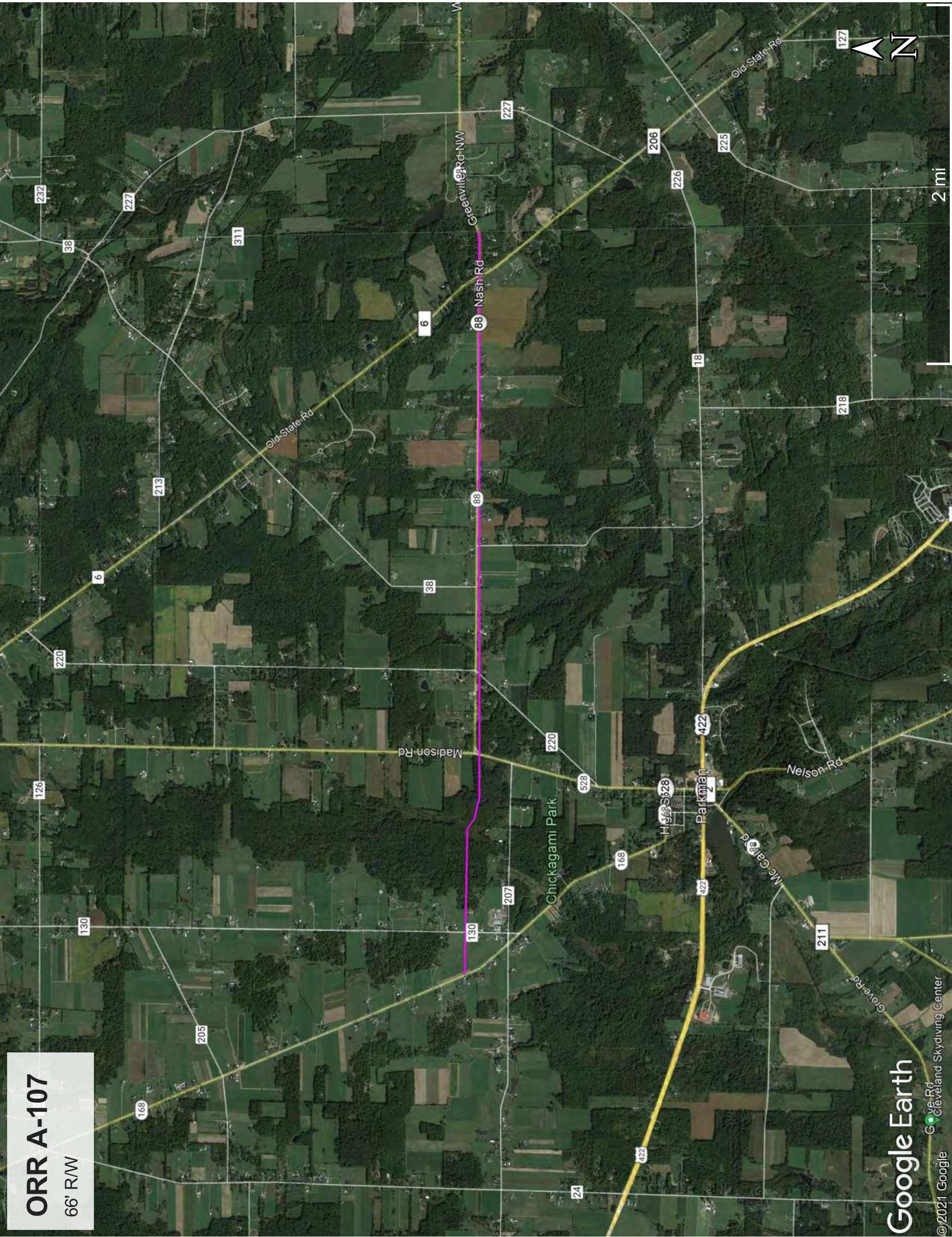

ORR A-291

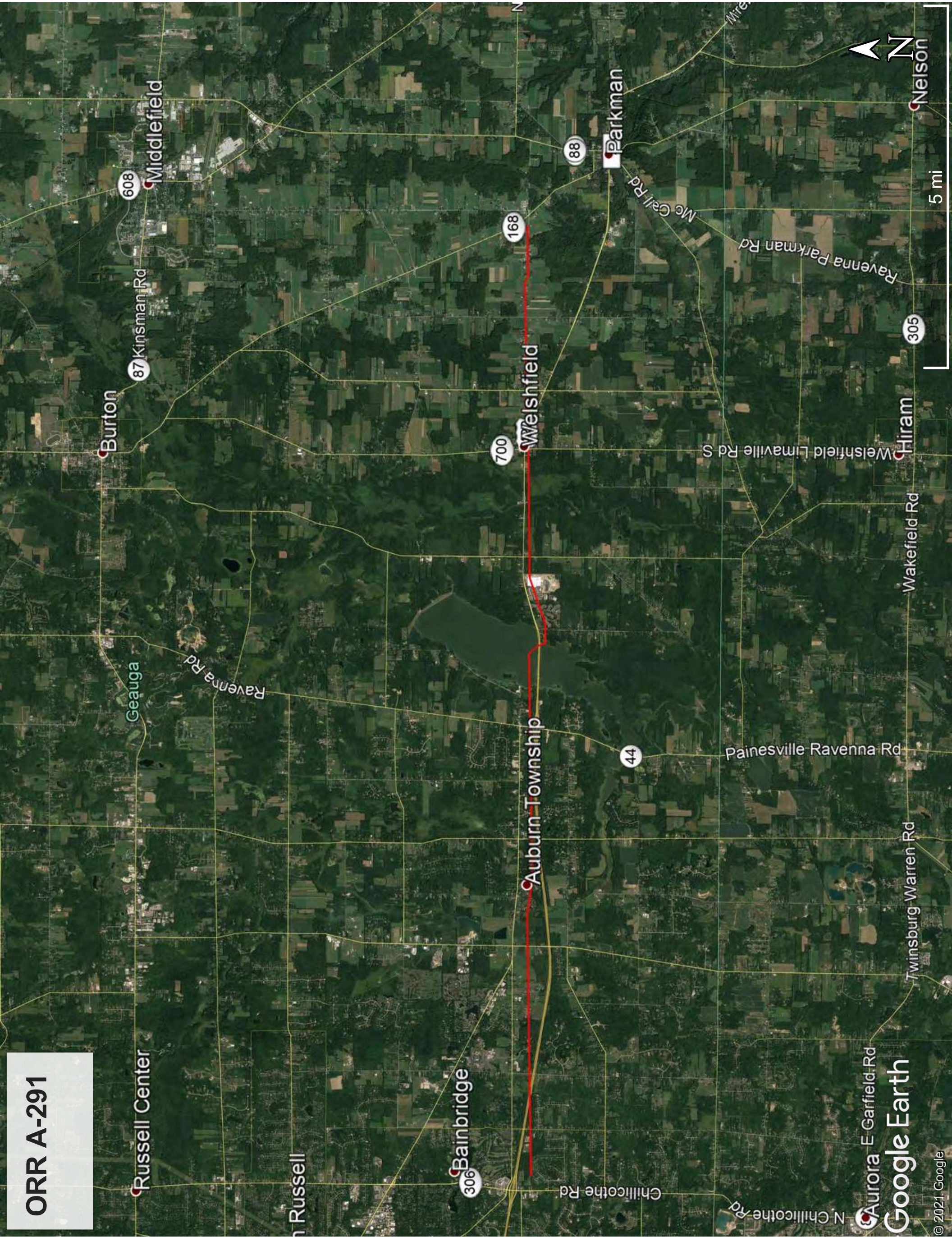

ORR C-62

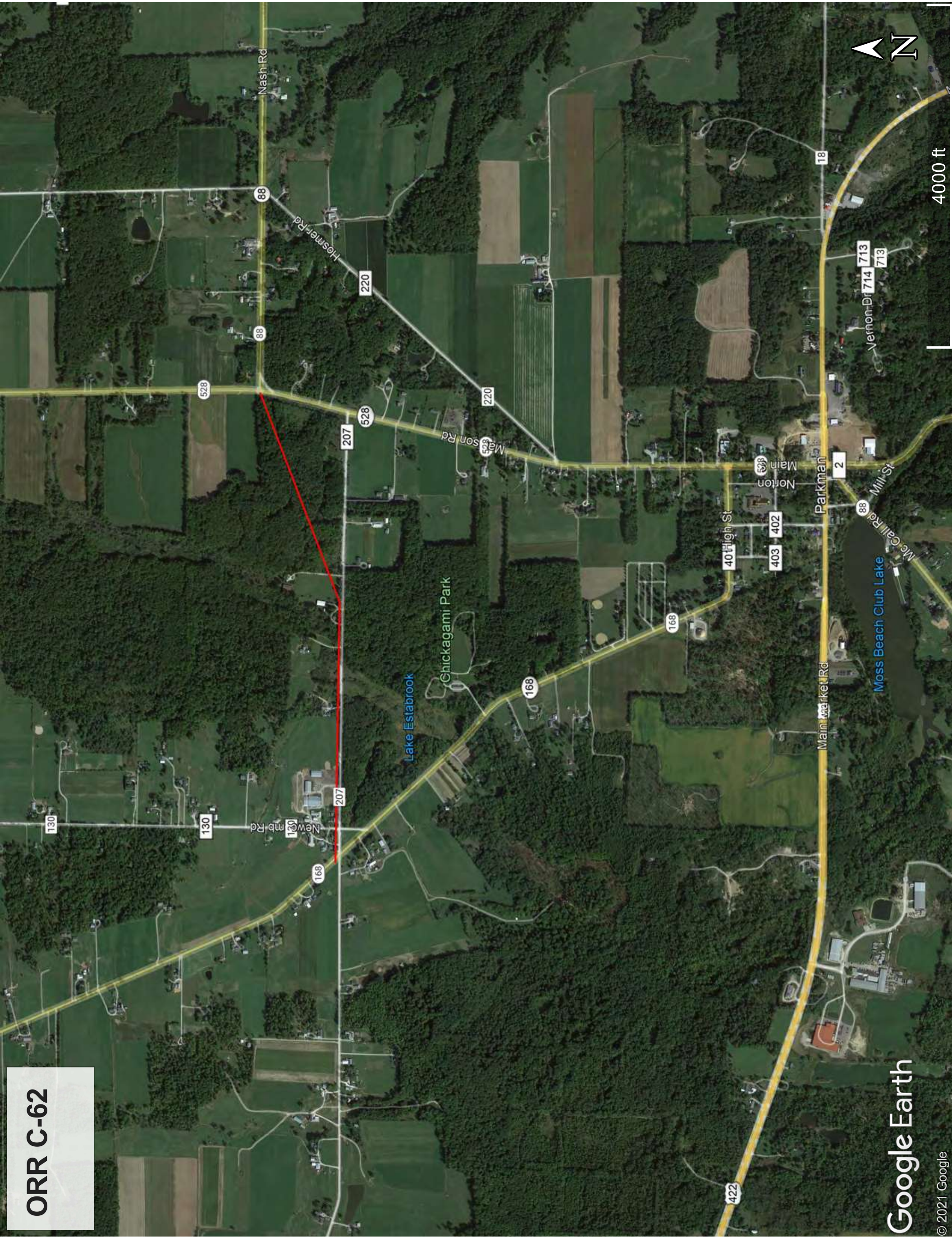

ORR C-198

