

MAP OF A SURVEY FOR
KENNETH KLIMA, TRUSTEE
PART OF ORIGINAL LOT No. 5 1 & 2, SECTION No. 13
PARKMAN TOWNSHIP - GEauga COUNTY - OHIO

This survey is in accordance with the
applicable Parkman Township
Zoning Resolutions
This _____ day of _____ 2013
Zoning Inspector

I certify this survey is in accordance
with the provisions of Chapter 4733-37
of the Ohio Administrative Code.
Joseph Arthur Temple
J. Arthur Temple P.S. No. 4761
January 2007
Updated July 2014

SURVEY PLAT & LEGAL DESCRIPTION
APPROVED PER R.C. 315.251
MWB 07-23-14
GEAUGA COUNTY AUDITOR
TAX MAP DEPT. Rev

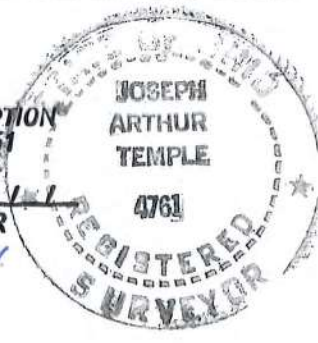
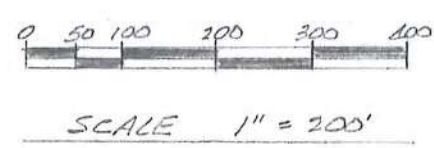
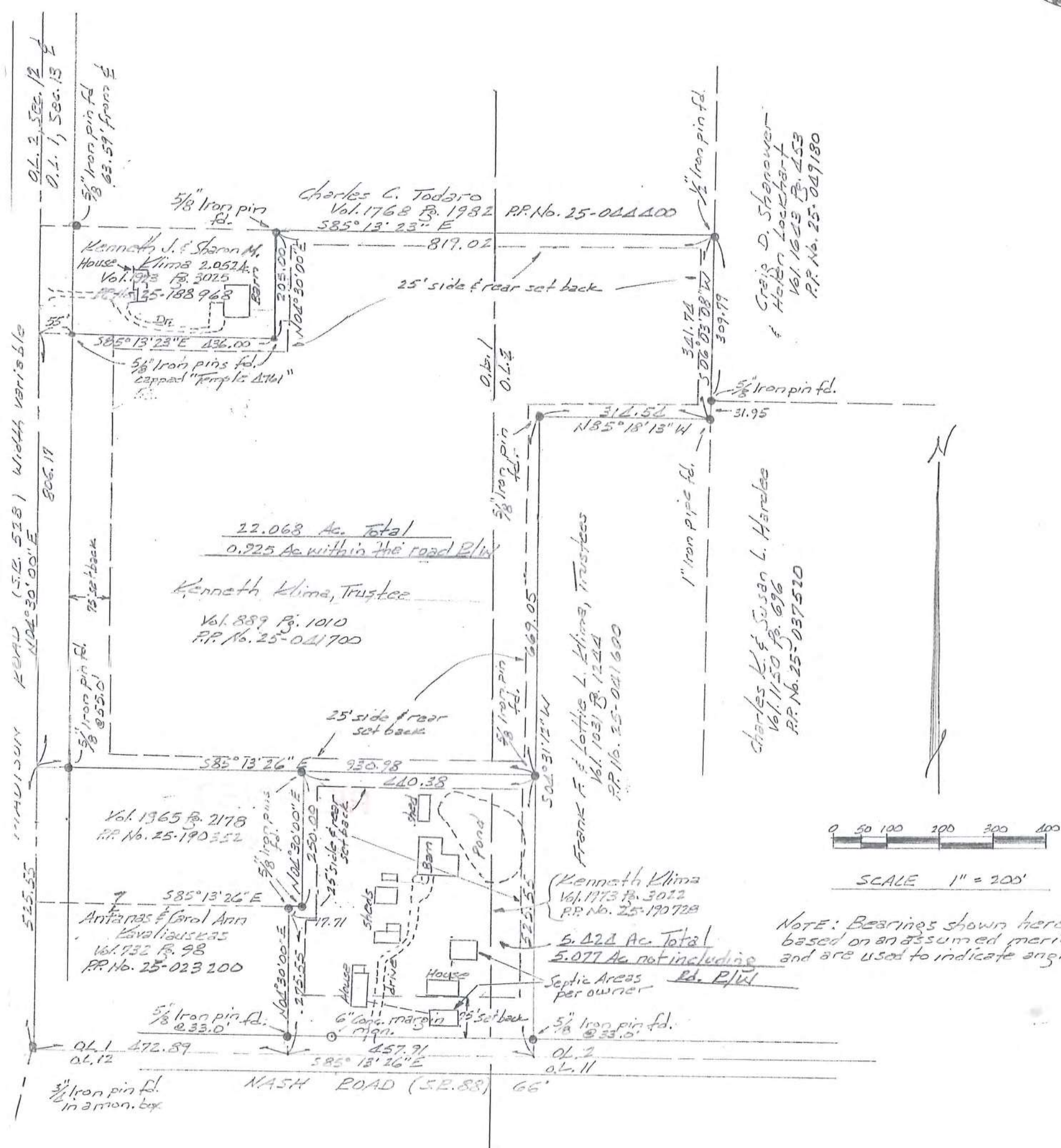

NOTE: Bearings shown hereon are
based on an assumed meridian
and are used to indicate angles.