

**PLAN VIEW**

(C.I.P. FOOTINGS NOT SHOWN)

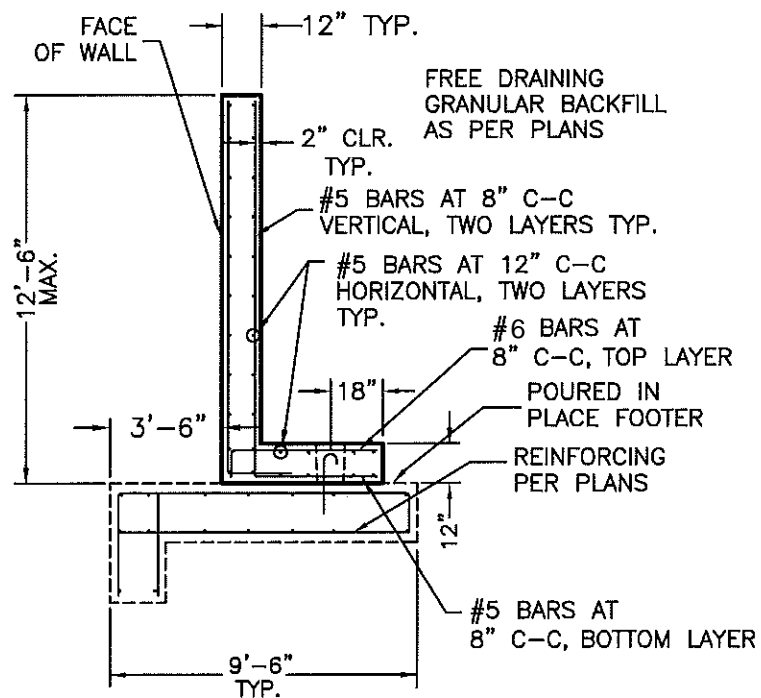

**SECTION VIEW**

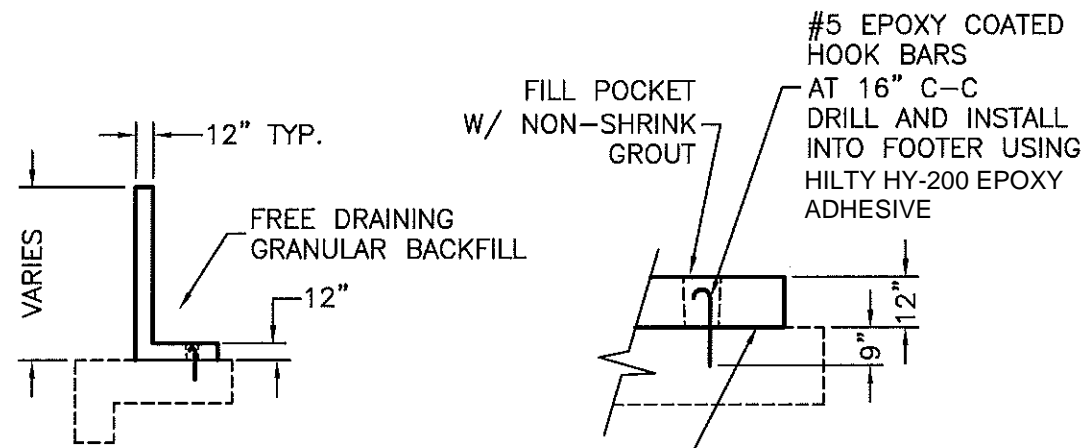

**SECTION VIEW**

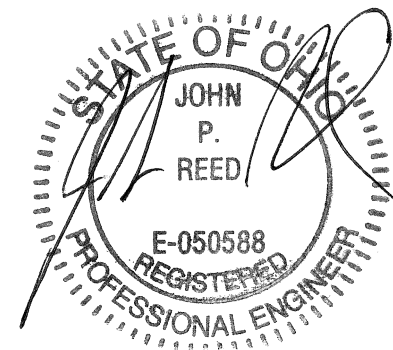

**NOTES:**

1. REINFORCED PRECAST CONCRETE SHALL HAVE A COMPRESSIVE STRENGTH OF 5000 PSI AT 28 DAYS
2. REINFORCING SHALL HAVE A MINIMUM YIELD STRENGTH OF 65,000 PSI AND CONFORM TO ASTM A1064 OR ASTM A615
3. CULVERT SECTIONS DESIGNED PER HL-93 LOADING WITH 0.06 KIPS/SQ. FT. FWS, 0' TO 3' EARTH COVER AND O.D.O.T. SPEC. TYPE A, 706.05
4. APPROX. WEIGHT OF HEAVIEST CULVERT SECTION = 51,000 LBS.
5. EPOXY REINFORCING BARS SHALL HAVE A MINIMUM YIELD STRENGTH 60,000 PSI & CONFORM TO ASTM A615
6. CAST IN PLACE FOOTERS TO BE AS PER PLAN DWGS.

**12' X 9' BOX CULVERT w/WINGWALLS  
HAM-71-6.86**

**PROJ. 180118**

DRAWN BY: EJG	SCALE: NTS	DRAWING NO.:
DATE: 8/1/18	REV:	CV37920A

**MACK INDUSTRIES, INC.**

201 COLUMBIA ROAD, VALLEY CITY, OHIO 44280

(330) 483-3111

THIS DRAWING IS THE PROPERTY OF MACK INDUSTRIES, INC., AND IT OR THE TECHNOLOGY CONTAINED HEREIN MAY NOT BE REPRODUCED NOR USED EXCEPT AS ORIGINALLY INTENDED WITHOUT THE EXPRESSED CONSENT OF MACK INDUSTRIES, INC.

**PROJECT INFORMATION**

PROJECT NUMBER.....180118  
PID.....91826  
STRUCTURE NUMBER.....HAM-71-0868

STRUCTURE LOCATION..... | 71 STA. 413+24.40  
STRUCTURE FILE NUMBER.....3115275

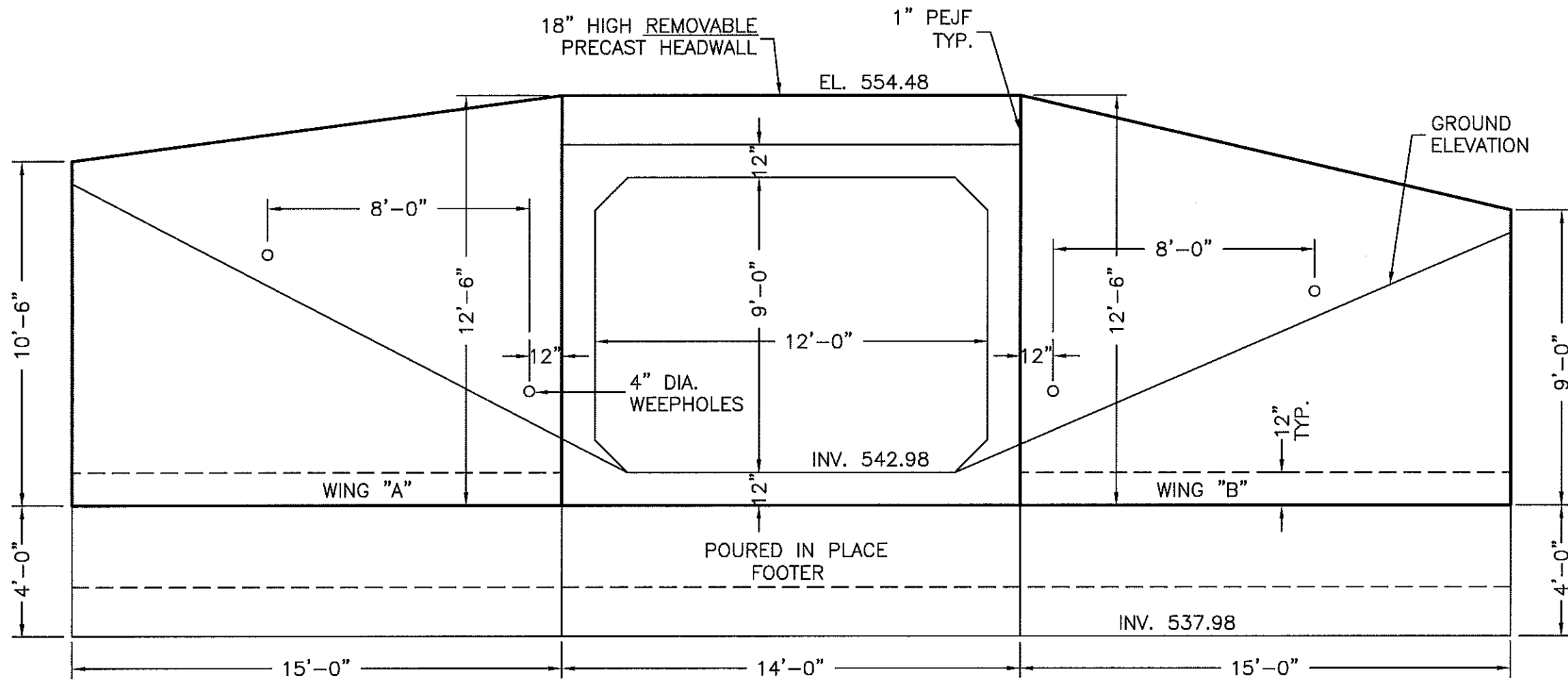

**OUTLET WINGWALL ELEVATION**

**NOTES:**

1. REINFORCED PRECAST CONCRETE SHALL HAVE A COMPRESSIVE STRENGTH OF 5000 PSI AT 28 DAYS
2. REINFORCING SHALL HAVE A MINIMUM YIELD STRENGTH OF 60,000 PSI AND CONFORM TO ASTM A615, AND BE EPOXY COATED
3. HEAVIEST WINGWALL LIFT = 33,000 LBS.

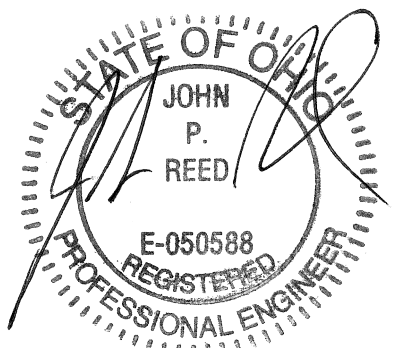

THIS DRAWING IS THE PROPERTY OF MACK INDUSTRIES, INC., AND IT OR THE TECHNOLOGY CONTAINED HEREIN MAY NOT BE REPRODUCED NOR USED EXCEPT AS ORIGINALLY INTENDED WITHOUT THE EXPRESSED CONSENT OF MACK INDUSTRIES, INC.

<b>12' X 9' BOX CULVERT w/WINGWALLS HAM-71-6.86</b>		
<b>PROJ. 180118</b>		
DRAWN BY: EJG	SCALE: NTS	DRAWING NO.: CV37920A
DATE: 8/1/18	REV:	
<b>MACK INDUSTRIES, INC.</b>		
201 COLUMBIA ROAD, VALLEY CITY, OHIO 44280		(330) 483-3111

**PROJECT INFORMATION**

PROJECT NUMBER.....180118  
 PID.....91826  
 STRUCTURE LOCATION..... I 71 STA. 413+24.40  
 STRUCTURE NUMBER.....HAM-71-0868  
 STRUCTURE FILE NUMBER.....3115275