

880 COURT ST
CINCINNATI, OHIO, 45202

AREA OF
WORK

GENERAL NOTES

1. INSTALLER SHALL FURNISH ALL MATERIALS NOT PROVIDED BY THE COMPANY (UNLESS OTHERWISE NOTED ON DRAWINGS OR SPECIFICATIONS) INCLUDING EQUIPMENT TRANSPORTATION AND SERVICES, AND PERFORM ALL NECESSARY WORK AS SHOWN ON THE DRAWINGS AND SPECIFIED HEREINAFTER.
2. IT SHALL BE THE RESPONSIBILITY OF THE INSTALLER TO VERIFY ALL DIMENSIONS GIVEN ON THE DRAWINGS. ANY ITEM IN QUESTION SHALL BE BROUGHT TO THE ATTENTION OF THE PROJECT MANAGER PRIOR TO PROCEEDING WITH THE WORK.
3. INSTALLER SHALL BE RESPONSIBLE FOR PROTECTION OF ALL SURROUNDING AREAS.
4. ALL BELOWGROUND WELDS SHALL BE COATED PER PERTINENT DUKE NATURAL GAS BUSINESS UNIT (NGBU) DESIGN AND CONSTRUCTION STANDARDS.
5. ALL ABOVEGROUND PIPING TO BE BLASTED TO CORRECT SOCIETY FOR PROTECTIVE COATINGS (SSPC) SURFACE PROFILE. PAINT SYSTEM TO BE UTILIZED SHALL BE PER PERTINENT DUKE NGBU DESIGN AND CONSTRUCTION STANDARDS.
6. UPON BACKFILLING IN AREAS OF ROCK, BURIED PIPE SHALL HAVE 6" OF SAND PAD FILL PLACED AROUND THE PIPE'S CIRCUMFERENCE.
7. PRESSURE TESTING SHALL MEET THE REQUIREMENTS OF THE DUKE NGBU'S PRESSURE TESTING STANDARD, PER PERTINENT DUKE NGBU DESIGN AND CONSTRUCTION STANDARDS.
8. INSTALLER SHALL DEWATER ALL HYDROSTATICALLY TESTED PIPING, USING CLEANING PIGS AS REQUIRED, AND DRY TO A DEWPOINT OF -40 °F PER PERTINENT DUKE NGBU DESIGN AND CONSTRUCTION STANDARDS.

CONSTRUCTION NOTES

1. EXISTING OVERHEAD AND BELOWGROUND FACILITIES MAY BE IN THE WORK AREA VICINITY. INSTALLER IS RESPONSIBLE FOR HAVING SUCH FACILITIES LOCATED AND IS RESPONSIBLE FOR MAINTENANCE AND PRESERVATION OF THESE FACILITIES.
2. PER PERTINENT DUKE NGBU DESIGN AND CONSTRUCTION STANDARDS, INSTALLER IS REQUIRED TO CALL 311 FOR UTILITY LOCATES A MINIMUM OF 72 HOURS PRIOR TO COMMENCEMENT OF WORK. NO EXTRA COMPENSATION WILL BE ALLOWED FOR DELAYS FROM ANY WORK PROVIDED BY OTHER UTILITIES.
3. IF EXISTING UTILITIES OF ANY TYPE ARE ENCOUNTERED IN THE FIELD AND DEEMED TO BE IN CONFLICT WITH INSTALLATION OF FACILITIES, INSTALLER SHALL NOTIFY THE PROJECT MANAGER IMMEDIATELY SO THE CONFLICT MAY BE RESOLVED.
4. WHEN EXISTING DRAINAGE FACILITIES ARE DISTURBED, INSTALLER SHALL PROVIDE AND MAINTAIN TEMPORARY OUTLETS AND CONNECTIONS FOR PRIVATE DRAINS OR SEWERS. RESTORATION OF THESE FACILITIES IS TO BE PERFORMED ONCE CONSTRUCTION IS COMPLETE AND ARE CONSIDERED INCIDENTAL COSTS OF THE PROJECT.
5. ALL DRAWING MEASUREMENTS ARE TO BE TAKEN FROM EXISTING GRADE. FINAL GRADE SHALL BE MATCHED TO SURROUNDING GRADE AS PER PERTINENT DUKE NGBU DESIGN AND CONSTRUCTION STANDARDS.
6. INSTALLER IS TO REMAIN WITHIN CONSTRUCTION WORKING LIMITS. ACCESS TO AREAS OUTSIDE WORKING LIMITS MUST BE COORDINATED WITH THE OWNER OR DUKE NGBU PROJECT MANAGER.
7. ALL EXCESS EXCAVATION, CONSTRUCTION DEMOLITION DEBRIS AND UNSUITABLE MATERIALS THAT DO NOT CONTAIN ASBESTOS SHALL BE REMOVED FROM THE SITE AND PROPERLY DISPOSED.
8. STANDARD SPECIFICATIONS REFERENCED ON THIS SHEET AND CONSTRUCTION PLANS ARE CONSIDERED AS PART OF THE CONTRACT DOCUMENTS. INCIDENTAL ITEMS OR ACCESSORIES NECESSARY TO COMPLETE THIS WORK MAY NOT BE SPECIFICALLY NOTED, BUT ARE CONSIDERED TO BE A PART OF THIS CONTRACT.
9. BEFORE ACCEPTANCE BY THE OWNER AND FINAL PAYMENT, ALL WORK SHALL BE INSPECTED AND APPROVED BY DUKE NGBU OR COMPANY REPRESENTATIVE. FINAL PAYMENT SHALL BE MADE AFTER ALL OF THE INSTALLER'S WORK HAS BEEN ACCEPTED AND APPROVED AND IN ACCORDANCE WITH THE CONTRACT DOCUMENTS.
10. DURING CONSTRUCTION, ALL LOOSE MATERIAL THAT ARE DEPOSITED IN THE FLOW LINE OF GUTTERS, DRAINAGE STRUCTURES, DITCHES, ETC. SUCH THAT THE NATURAL FLOW LINE OF WATER IS OBSTRUCTED, SHALL BE REMOVED AT THE END OF EACH WORK DAY.
11. ALL FIELD TILE ENCOUNTERED DURING CONSTRUCTION SHALL BE EXTENDED TO OUTLET INTO AN EXISTING DRAINAGE WAY. A RECORD OF ALL FIELD TILE FOR ONSITE DRAIN PIPE ENCOUNTERED SHALL BE KEPT BY THE INSTALLER AND TURNED OVER TO THE PROJECT MANAGER UPON COMPLETION OF THE PROJECT.
12. INSTALLER IS REQUIRED TO MAINTAIN A SET OF ISSUED FOR CONSTRUCTION DRAWINGS AND ALL PERMITS AT THE JOB SITE. ANY MODIFICATIONS OR ALTERATIONS TO THE PLANS OR SPECIFICATIONS SHALL BE APPROVED BY THE PROJECT MANAGER.
13. INSTALLER IS SOLELY RESPONSIBLE FOR EXECUTION OF HIS/HER WORK IN ACCORDANCE WITH THE CONTRACT DOCUMENTS AND SPECIFICATIONS. INSTALLER IS RESPONSIBLE FOR THE CONSTRUCTION METHODS AND TECHNIQUES, SEQUENCES, TIME OF PERFORMANCE ALL SAFETY PRECAUTIONS.
14. MINIMUM DEPTH OF BURIAL SHALL BE PER PERTINENT DUKE NGBU DESIGN AND CONSTRUCTION STANDARDS.
15. ALL PIPELINES BEING CROSSED ARE TO BE PROTECTED WITH A MINIMUM OF (3) 4 FEET X 18 FEET WOODEN MATS.
16. PER PERTINENT DUKE NGBU DESIGN AND CONSTRUCTION STANDARDS, FOR OPEN DITCH EXCAVATION, A MINIMUM OF TWO FEET OF SEPARATION SHALL BE MAINTAINED BETWEEN ALL CROSSING STRUCTURES. SEPARATION BETWEEN CROSSING STRUCTURES AND PIPELINES THAT ARE INSTALLED VIA DIRECTIONAL DRILLING METHODS IS AT THE DISCRETION OF ENGINEERING.
17. DURING BACKFILLING, A SIX INCH CROWN SHALL BE PLACED ON ALL DISTURBED AREAS. COMPACTION REQUIREMENTS SHALL BE PER PERTINENT DUKE NGBU DESIGN AND CONSTRUCTION STANDARDS.
18. BOLTS FOR FLANGES TO BE TORQUED PER PERTINENT DUKE NGBU DESIGN AND CONSTRUCTION STANDARDS.

CIVIL AND STRUCTURAL NOTES

1. ADDITIONAL EXCAVATIONS BELOW FOOTINGS MAY BE NECESSARY TO REACH UNDISTURBED SOIL. SHOULD THIS OCCUR, THE EXCAVATION SHALL BE BROUGHT TO THE BOTTOM OF THE FOOTING ELEVATION WITH COMPACTED SAND FILL MEETING THE REQUIREMENTS OF MODIFIED PROCTOR COMPACTION TEST (ASTM D1557) TO 95% IN SIX INCH LIFTS.
2. ALL EXPOSED CONCRETE EDGES SHALL HAVE A 1" X 1" 45° CHAMFER.
3. CONCRETE SHALL BE MIXED AND POURED PER PERTINENT DUKE NGBU DESIGN AND CONSTRUCTION STANDARDS. TESTING SHALL CONFORM TO ACI 318. INSTALLER TO SUPPLY ALL CONCRETE AND TESTING.
4. ALL STRUCTURAL STEEL SHALL CONFORM TO ASTM A36 SPECIFICATION. STEEL REINFORCING BAR SHALL CONFORM TO ASTM A615 GRADE 60 AND WELDED WIRE FABRIC SHALL CONFORM TO ASTM A185. TIE WIRE SHALL CONFORM TO ASTM A82.
5. UNSUITABLE OR EXCESS EARTH SPOIL SHALL BE DISPOSED OF AT AN APPROVED WASTE LOCATION. SOIL BEING TRANSPORTED ONTO THE JOB SITE SHALL BE APPROVED BY EITHER THE PROJECT MANAGER OR CONSTRUCTION MANAGER.
6. ROCKSHIELD OR SIMILAR COMPANY APPROVED PRODUCT MUST BE INSTALLED BETWEEN ALL PIPE AND FITTINGS THAT COME INTO CONTACT WITH CONCRETE. A LAYER OF NON ABRASIVE MATERIAL SUCH AS FRP SHALL BE INSTALLED BETWEEN ALL PIPE SUPPORTS AND PIPING.
7. ALL FIELD BENDING OF REBAR SHALL BE DONE COLD.
8. INSTALLER SHALL THOROUGHLY REVIEW IFC DRAWINGS FOR INSTALLATION REQUIREMENTS ON ALL VESSELS OR OTHER COMPONENTS THAT MAY BE SUBJECT TO THERMAL OR VIBRATION EFFECTS, TO ENSURE INSTALLATION OF A SUITABLE SURFACE THAT WILL ACCOMMODATE THESE EFFECTS.
9. UNLESS DIRECTED OTHERWISE, LOADING OF CONCRETE STRUCTURES SHALL BE IN ACCORDANCE WITH FOC-ST-2020.

SOIL EROSION AND SEDIMENT CONTROL NOTES

1. INSTALLER IS TO CONSTRUCT ALL SOIL EROSION AND SEDIMENT CONTROL MEASURES AT THE COMMENCEMENT OF THE PROJECT, PROVIDE MAINTENANCE AND ASSURE EFFECTIVENESS THROUGHOUT THE DURATION OF THE PROJECT.
2. CARE SHALL BE TAKEN TO MINIMIZE DOWNSTREAM SILTATION. RAW BANKS MAY BE SEEDED AND MULCHED TO PREVENT EROSION.
3. ALL SPOILS INCLUDING ORGANIC SOILS, VEGETATION AND DEBRIS SHALL BE REMOVED FROM THE SITE AND PROPERLY DISPOSED OF IN SUCH A MANNER AS TO NOT ERODE INTO ANY BODY OF WATER OR WETLAND.
4. SILT FENCING SHALL BE PLACED WHERE NECESSARY TO PREVENT SEDIMENT FROM LEAVING THE WORK AREA.
5. CATCH ALL INLET FILTERS ARE REQUIRED AT ALL SEWER INLETS, GRATES AND MANHOLES FOR SEDIMENT CONTROL.
6. WETLAND AREAS SHALL HAVE SILT FENCING AND ONE LAYER OF STRAW LOG INSTALLED NO CLOSER THAN 50 FEET FROM POINT OF WETLAND DELINEATION.
7. TOPSOIL STOCKPILES SHALL BE LOCATED TO AVOID EROSION OF SAID STOCKPILE ONTO OFFSITE AREAS.
8. ALL ENVIRONMENTAL MEASURES SHALL BE PER PERTINENT DUKE NGBU DESIGN AND CONSTRUCTION STANDARDS.

DRAWING INDEX

DRAWING NUMBER	DRAWING TITLE	SHEET NO.	REV.
G-041-0001754	COVER SHEET	1 OF 2	0
G-041-0001754	SIGN OFF SHEET	2 OF 2	0
C-041-0002697	BILL OF MATERIAL	1 OF 3	0
C-041-0002697	BILL OF MATERIAL	2 OF 3	0
C-041-0002697	PLAN / DETAIL SHEET	3 OF 3	0

*PROPRIETARY & CONFIDENTIAL *ALL RIGHTS RESERVED *DO NOT SCALE THIS DRAWING *USE DIMENSIONS ONLY
DUKE ENERGY & PIEDMONT NATURAL GAS DRAWINGS ARE CONFIDENTIAL *DRAWING IS CURRENT ONLY THROUGH THE LATEST REVISED DATE *TO ENSURE THERE IS NO RISK OF INAPPROPRIATE DISCLOSURE,
ALL PREVIOUS PAPER COPIES OF THIS DRAWING MUST BE DESTROYED IN ACCORDANCE WITH RECORDS & INFO MANAGEMENT (RIM)

NO.	DATE	REVISION(S) DESCRIPTION	DRAFTING/DESIGN	CHECKER/REVIEWER	APPROVING ENGINEER	DESCRIPTION
0	06/06/2025	ISSUED FOR CONSTRUCTION	MARK BRANSCUM	-	BRIAN HOLLMANN	AREA CODE S584 ACCOUNT NUMBER PROJECT NUMBER MX6584684 DWG TYPE MAE SERVICE ID STATION ID N/A



COPYRIGHT 2021

56584684
COURT ST STI
COVER SHEET
CINCINNATI, OHIO
KELLOGG

CUSTOMER:

MAP NO. N01W01-55A

SHEET(S): 1 OF 2 DWG SCALE: NTS

DWG DATE: 06/02/2025 SUPERSEDED: -

DRAWING NUMBER REVISION

PNG- G-041-0001754 0

DISCIPLINE / RESOURCE CENTER / LINE NUMBER

PROFESSIONAL STAMP

DESIGN REVIEW OF COMPLETED CONSTRUCTION JOB

SPONSOR _____ DATE _____

FIELD CHANGE REQUEST DOCUMENT REQUIRED: YES ☐ NO ☐

TRANSMISSION DESIGN DOCUMENT REQUIRED: YES ☐ NO ☐

SYSTEMS OPERATION SUPERVISOR VALVES AND NUMBERS REVIEWED

REVIEWED BY _____

DATE _____

VALVES THAT HAVE BEEN ABANDONED AND REMOVED

_____ # _____

_____ # _____

_____ # _____

_____ # _____

_____ # _____

_____ # _____

CORROSION ENGINEERING

SYSTEM INTEGRITY SUPV: NAME XXX-XXX-XXXX

CONDITION OF COATING WHEN DELIVERED TO JOB:

APPR. BY _____

COATING TYPE _____ GOOD ☐ FAIR ☐ POOR ☐

INSPECTION: INSULATION CHECKED

VISUAL ☐ JEEP ☐ NO. CHECKED _____

TYPE PATCH MATERIAL _____

SUPERVISOR BLOCK

SUPERVISOR OR CONTRACTOR _____

RECORDED BY _____

DATE _____ DATE PLACED _____

STARTED _____ IN SERVICE _____

DATE _____ PERMIT NO. _____

TRACEABILITY OF PLASTIC MAIN AND SERVICES TESTED UPON COMPLETION

COMPLETION CONTRACTOR _____

VERIFICATION INSPECTOR _____

TEST CONN. PER STD. SI-ST-4000

NO. PROPOSED _____

NO. INSTALLED _____

NO. TESTED OK _____

(P/S INDICATOR)

PLASTIC SEPARATIONS INSTALLED ☐

CONTINUITY OF COUPLINGS CHECKED ☐

CASING CHECKED FOR SHORT ☐

FIELD PRESSURE LEAK TEST

ALL PIPELINES REQUIRE LEAK TESTING BEFORE PLACING INTO SERVICE, PRESSURE CHARTS AND FORMS SHOULD BE FORWARDED TO GAS ENGINEERING FOC-PR-2040

REQUIRED TEST PRESSURE RANGE:

MIN. _____ PSIG TO MAX _____ PSIG

HOURS _____ MEDIUM _____

TESTED BY _____ DATE _____

PERMIT(S) REQUIRED

CITY OF CINCINNATI

PROJECT CONTACTS

CONSTRUCTION:

TIM GROTHAUS (C) 513-520-1279

ENGINEERING SPONSOR:

BRIAN HOLLMANN (C) 513-906-0128

	WO#	PROJECT	ACTIVITY	SIZE	KIND	WALL THICKNESS	EST. PIPE LENGTH	ACTUAL PIPE LENGTH	ACTUAL FITTING VALVE LENGTH
INSTALLATION	5584684	MX584684	I	2"	PL		260'		
ABANDONMENT		MX584684	A						
INSTALL SERVICE M-C									
INSTALL SERVICE C-M									
INSTALL METER SET									
RENEW SERVICE M-C		MCRP10	I						
RENEW SERVICE C-M		CMRP10	I						
RELOCATE METER		GMSMOVE	X						
							TOTAL	260'	

WO#	SERVICE ID#	SER-SEC	HOUSE #	SERVICE ADDRESS	MULTIPLE	SERVICES TO BE INSTALLED	DATE INSTALLED	ACTUAL LENGTH (')	NOMINAL DIAMETER	MATERIAL	TESTED WITH MAIN (Y/N)	TESTED FOOTAGE	COMMENTS
	516435C	M-C	880	COURT ST	YES		01/02/1800		2"	PLASTIC			
	516435	C-M	880	COURT ST	YES		1/28/2002		2"	PLASTIC			

CONSTRUCTION NOTES:

1. TARGET START DATE: _____

TARGET IN SERVICE DATE: _____

TARGET COMPLETION DATE: _____

2. THE CONTRACTOR MUST INSTALL THE MAIN IN ACCORDANCE WITH THE SPECIFIED INSTALLATION METHOD UNLESS AN ALTERNATIVE METHOD IS SUBMITTED TO AND APPROVED BY THE DUKE ENERGY DESIGN ENGINEER.

3. EXTRA DEPTH WILL BE PAID FOR DIRECT BURY INSTALLATIONS WHEN EXCAVATIONS ARE GREATER THAN 5-FEET TOTAL DEPTH. THIS MUST BE PRE-APPROVED BY DUKE ENERGY INSPECTOR AND/OR DPS.

4. ROCK EXCAVATION AND ROCK DRILLING WILL BE PAID PER THE CONTRACT SPECIFICATIONS. THE DUKE ENERGY INSPECTOR AND THE CONTRACTOR MUST AGREE ON THE ACTUAL AMOUNT OF ROCK BEFORE BACKFILLING THE TRENCH IN DIRECT BURY INSTALLATIONS OR USING A ROCK DRILL IN DIRECTIONAL DRILLING INSTALLATIONS.

5. ALL WORK MUST BE DONE IN ACCORDANCE WITH THE CONTRACT SPECIFICATIONS AND FOLLOW THE MOST CURRENT POLICIES AND PROCEDURES.

6. TIE-IN MAINS MUST BE ADEQUATELY EXPOSED FOR PROPER LINE-UP.

7. CONTRACTOR TO SUBMIT AN OFFICIAL CHANGE ORDER FOR APPROVAL THROUGH MAXIMO ANYTIME A CHANGE IS GREATER THAN \$10,000 FOR SERVICE WORK AND GREATER THAN \$25,000 FOR MAIN WORK PRIOR TO BEING COMPLETED AS WELL AS FOR ALL SUBSTANTIAL CHANGES, REGARDLESS OF COST (SUCH AS METHOD OF INSTALLATION, OR ALIGNMENT CHANGES FROM SOD TO PAVEMENT); OR WHEN PAY ITEMS ARE NEEDED ON A MAIN WORK ORDER THAT WERE NOT INCLUDED WITH THE ESTIMATE.

8. CONTRACTOR WILL BE PAID COST PLUS 10% FOR T&M GAS MISCELLANEOUS WORK. THIS MUST BE APPROVED BY DUKE ENERGY INSPECTOR AND/OR DPS PRIOR TO BEING COMPLETE.

9. TARGET IN SERVICE DATE IS THE DATE THAT ALL MAIN AND SERVICES ARE GASSED UP.

10. TARGET FINISH DATE IS THE DATE WHEN ALL RESTORATION IS COMPLETE.

11. _____

NOTES:

1. PROVIDE 12" MINIMUM CLEARANCE BETWEEN PROPOSED GAS MAIN AND EXISTING SEWER INLET PIPES AND WATER MAINS

2. IF WATER USAGE IS REQUIRED FROM A FIRE HYDRANT SERVED BY THE CINCINNATI WATER WORKS FOR HYDROSTATIC TESTS, CONCRETE SAWS, FLUSHING STREET OR DITCHES, ETC., PLEASE CALL 513-635-2544 FOR WATER WORKS AND FIRE DISTRICT NOTIFICATION.

3. PRIOR TO INSTALLATION OF GAS SERVICE BY DUKE ENERGY OR DIGGING OF TRENCH BY CUSTOMER, CALL GAS FIELD INSPECTOR TO LOCATE EXISTING GAS LINES
OHIO - 1-800-362-2764
KENTUCKY - 1-800-752-6007

4. STEEL PIPE TO PLASTIC PIPE TRANSITION SHALL BE ACCOMPLISHED USING A PL-S TRANSITION FITTING OR A STYLE 711 POSI-HOLD COUPLING W/ STIFFENER - TO BE TIGHTENED BY DUKE ENERGY AT TIME OF VISUAL INSPECTION.

5. PLASTIC PIPE INSTALLATION SHALL BE BACK FILLED IN ACCORDANCE WITH DUKE ENERGY & SUBSIDIARIES GAS STANDARD FOC-ST-3120

6. ONLY INDIVIDUALS QUALIFIED BY DUKE ENERGY ARE PERMITTED TO MAKE FUSION JOINTS ON PLASTIC PIPE.

7. COMPANY INSPECTOR TO COLLECT DAILY OG SHEETS FROM CONTRACTOR AND IS TO BE INCLUDED IN JOB FOLDER.

8. COIL TRACER WIRE AT METER RISER AND CURB VALVE WITH ENOUGH WIRE TO EXTEND A MINIMUM OF TWO FEET ABOVE GROUND.

9. MINIMUM DEPTH REQUIREMENTS:
3' AT THE STREET OR AT THE GAS MAIN TIE IN
2'-6" AT THE GAS METER
MAINTAIN A MINIMUM OF 3'-0" CLEAR SPACE IN FRONT OF METER SET

10. SHUT OFF VALVES ON SERVICES SHOULD BE LOCATED FROM BOTH HOUSE LINES WHEN POSSIBLE AND FROM INTERSECTING STREET.

11. GAS METER AND REGULATOR SHALL NOT BE PLACED IN ANY OF THE FOLLOWING LOCATIONS:
- UNDER ANY OPERABLE WINDOW OR AIR DUCT
- WITHIN 10 FEET OF ANY ADJACENT AIR DUCT
- WITHIN 10 FEET OF ANY ELECTRICAL EQUIPMENT
- IF THE ABOVE CRITERIA CANNOT BE MET, CONTACT G.S.E SPONSOR FOR AN ENGINEERING ASSESSMENT

12. CONTACT GAS SYSTEMS OPERATIONS SUPERVISOR PRIOR TO STARTING JOB TO VERIFY GAS FLOW

PROFESSIONAL STAMP

NO.

DATE

REVISION(S) DESCRIPTION

DRAFTING/DESIGN

CHECKER/REVIEWER

APPROVING ENGINEER

DESCRIPTION

0

06/06/2025

ISSUED FOR CONSTRUCTION

MARK BRANSCUM

-

BRIAN HOLLMANN

AREA CODE S584
ACCOUNT NUMBER
PROJECT NUMBER MX6584684
DWG TYPE MAE
SERVICE ID
STATION ID N/A

DUKE ENERGY

Piedmont Natural Gas

COPYRIGHT 2021

56584684

COURT ST STI

SIGN OFF SHEET

CINCINNATI, OHIO

KELLOGG

811

Know what's below.
Call before you dig.

CALL 48 HOURS BEFORE YOU DIG

CUSTOMER:

MAP NO. N01W01-55A

SHEET(S): 2 OF 2

DWG SCALE: NTS

DWG DATE: 06/02/2025

SUPERSEDED: -

DRAWING NUMBER

REVISION

PNG- G-041-0001754

0

DISCIPLINE / RESOURCE CENTER / LINE NUMBER

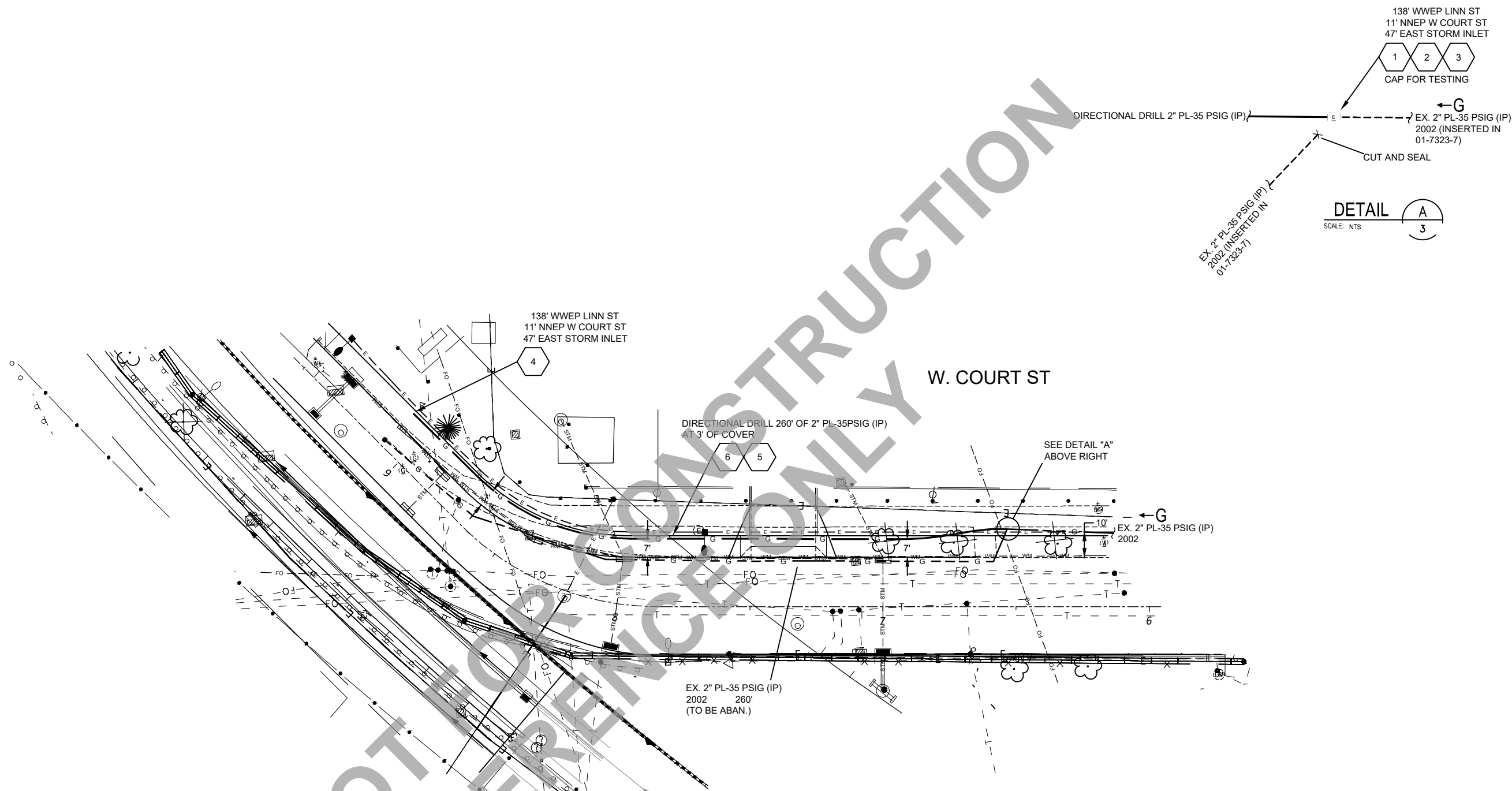

DETAIL A
SCALE: NTS
3

THIS DEPICTION IS FOR PLANNING PURPOSES AND REPRESENTS ONLY GENERALIZED LOCATIONS OF FEATURES, OBJECTS, OR BOUNDARIES. IT IS NOT A LAND SURVEY, AND SHOULD NOT BE RELIED UPON AS BEING LEGALLY AUTHORITATIVE. FOR THE PRECISE LOCATION OF ANY FEATURE, OBJECT, OR BOUNDARY. ANY BACKGROUND INFORMATION UTILIZED WAS OBTAINED FROM AN OUTSIDE SOURCE AND MAKES NO REPRESENTATION NOR WARRANTY REGARDING THE COMPLETENESS OR ACCURACY OF INFORMATION PROVIDED TO US FROM THAT ENTITY.

*PROPRIETARY & CONFIDENTIAL *ALL RIGHTS RESERVED *DO NOT SCALE THIS DRAWING *USE DIMENSIONS ONLY
DUKE ENERGY & PIEDMONT NATURAL GAS DRAWINGS ARE CONFIDENTIAL *DRAWING IS CURRENT ONLY THROUGH THE LATEST REVISED DATE *TO ENSURE THERE IS NO RISK OF INAPPROPRIATE DISCLOSURE,
ALL PREVIOUS PAPER COPIES OF THIS DRAWING MUST BE DESTROYED IN ACCORDANCE WITH RECORDS & INFO MANAGEMENT (RIM)

NO.	DATE	REVISION(S) DESCRIPTION	DRAFTING/DESIGN	CHECKER/REVIEWER	APPROVING ENGINEER	DESCRIPTION
0	06/06/2025	ISSUED FOR CONSTRUCTION	MARK BRANSCUM	-	BRIAN HOLLMANN	AREA CODE S584 ACCOUNT NUMBER PROJECT NUMBER MX6584684 DWG TYPE MAE SERVICE ID STATION ID N/A



COPYRIGHT 2021

56584684
COURT ST STI
PLAN / DETAIL SHEET
CINCINNATI, OHIO
KELLOGG

CUSTOMER:			
MAP NO. N01W01-55A			
SHEET(S): 3 OF 3	DWG SCALE:	NTS	
DWG DATE: 06/02/2025	SUPERSEDED:	-	
DRAWING NUMBER		REVISION	
PNG- C-041-0002697		0	
DISCIPLINE / RESOURCE CENTER / LINE NUMBER			