

Montgomery County

Auditor



Karl L. Keith

Survey Documents
access courtesy of

Montgomery County Auditor's Office

Documents are to be used as public general information and is provided strictly as a courtesy. No warranty as to the content, accuracy or completeness of any information provided herein.

Please check with the Montgomery County Engineer's Office for any additional surveys.

PLAT OF SURVEY
SECTION 8, TOWN 2, RANGE 5 EAST
GERMAN TOWNSHIP
MONTGOMERY COUNTY, OHIO
1.000 ACRE

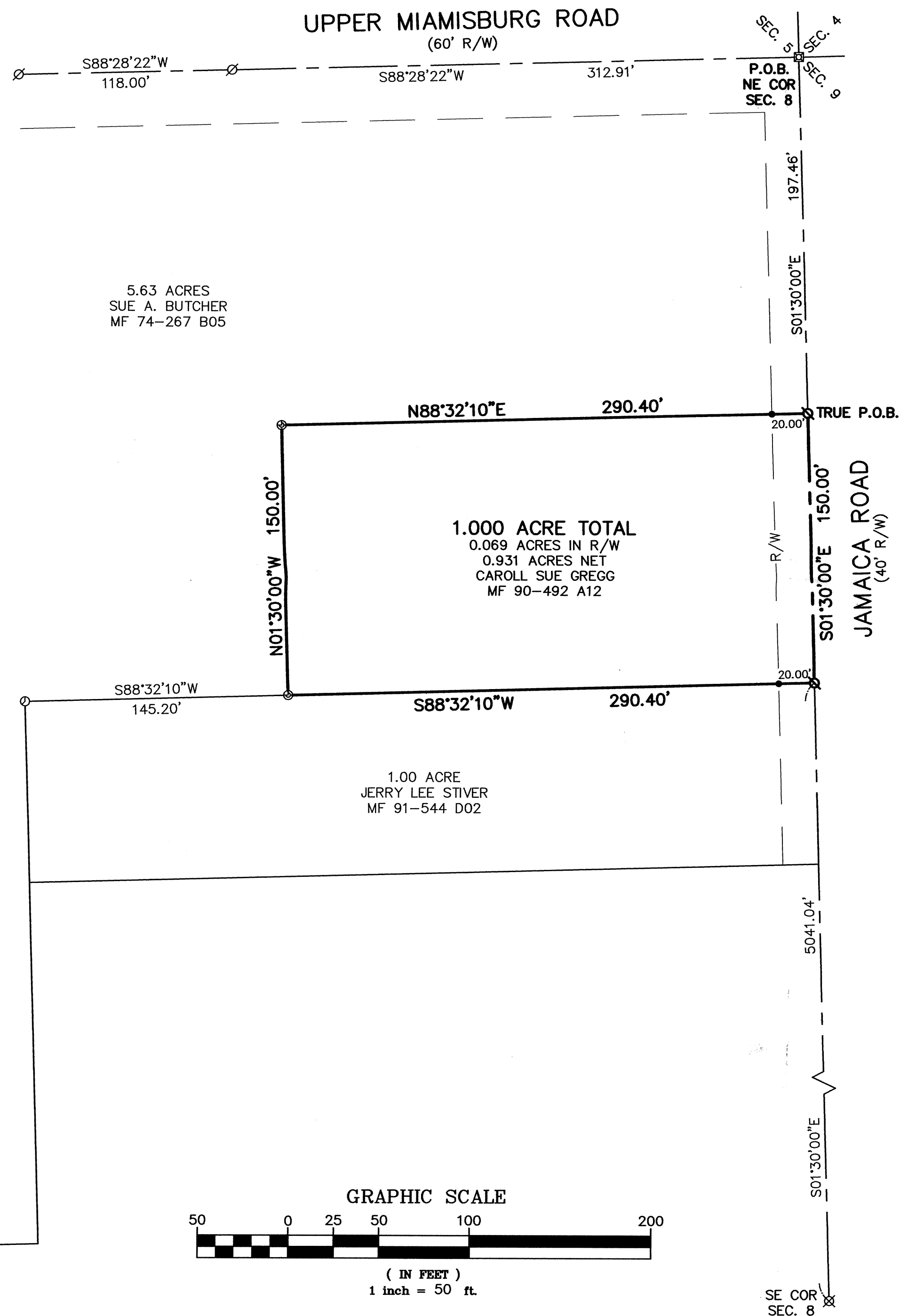

BASIS OF BEARINGS:
• EAST LINE OF SECTION 8 - S01°30'E
MF 74-267 B05

SURVEY REFERENCES:
• ALL DEEDS SHOWN ON
THE FACE OF THIS SURVEY.

GENERAL NOTES:
• ALL MONUMENTS WERE FOUND OR SET
IN GOOD CONDITION.
• OCCUPATION, IN GENERAL, FITS THE SURVEY.

SYMBOL LEGEND	
⊙	FOUND 3/4" IRON PIPE
⊖	FOUND 5/8" IRON PIN
⊠	FOUND MONUMENT BOX W/CUT CROSS
⊘	FOUND PK NAIL
⊗	FOUND RAILROAD SPIKE
⊙	SET MAG NAIL
•	SET 5/8" IRON PIN W/HALEY-DUSA CAP

CERTIFICATION:
I CERTIFY THAT THIS BOUNDARY SURVEY WAS PREPARED IN
ACCORDANCE WITH OHIO ADMINISTRATIVE CODE CHAPTER 4733-37
STANDARDS FOR BOUNDARY SURVEYS. ALL MONUMENTATION IS
FOUND OR SET OR TO BE SET AS SHOWN HEREON.

John P. Haley
John P. Haley
Registered Surveyor
Ohio License Number 6819
Field Survey Date: 07-28-06



Haley-Dusa
Engineering & Surveying Group, LLC
270 Regency Ridge Drive, Suite 203
Dayton, Ohio 45459
Phone: (937) 439-4300 Fax: (937) 439-2005

Scale: 1"=50'	Drawn: SBM	Checked: JPH
Date: 08-16-06	Job No. S1902	