

ITEM 614, MAINTAINING TRAFFIC
TRAFFIC SHALL BE MAINTAINED DURING PART-WIDTH CONSTRUCTION USING A SINGLE LANE CONTROLLED BY A WORK ZONE TRAFFIC SIGNAL.

LENGTH AND DURATION OF LANE CLOSURES AND RESTRICTIONS SHALL BE AT THE APPROVAL OF THE ENGINEER. IT IS THE INTENT TO MINIMIZE THE IMPACT TO THE TRAVELING PUBLIC. LANE CLOSURES OR RESTRICTIONS OVER SEGMENTS OF THE PROJECT IN WHICH NO WORK IS ANTICIPATED WITHIN A REASONABLE TIME FRAME, AS DETERMINED BY THE ENGINEER, SHALL NOT BE PERMITTED. THE LEVEL OF UTILIZATION OF MAINTENANCE OF TRAFFIC DEVICES SHALL BE COMMENSURATE WITH THE WORK IN PROGRESS.

THE FOLLOWING ESTIMATED QUANTITIES HAVE BEEN INCLUDED IN THE GENERAL SUMMARY FOR USE AS DETERMINED BY THE ENGINEER FOR THE MAINTENANCE OF TRAFFIC.

- ITEM 410, TRAFFIC COMPACTED SURFACE,
TYPE A OR B _____ CU. YD.
- ITEM 410, TRAFFIC COMPACTED SURFACE,
TYPE C _____ CU. YD.
- ITEM 614, ASPHALT CONCRETE FOR
MAINTAINING TRAFFIC _____ CU. YD.
- ITEM 616, WATER _____ M. GAL.

ALL WORK AND TRAFFIC CONTROL DEVICES SHALL BE IN ACCORDANCE WITH C&MS 614 AND OTHER APPLICABLE PORTIONS OF THE SPECIFICATIONS, AS WELL AS THE OHIO MANUAL OF UNIFORM TRAFFIC CONTROL DEVICES. PAYMENT FOR ALL LABOR, EQUIPMENT AND MATERIALS SHALL BE INCLUDED IN THE LUMP SUM CONTRACT PRICE FOR ITEM 614, MAINTAINING TRAFFIC, UNLESS SEPARATELY ITEMIZED IN THE PLAN.

ITEM 614, WORK ZONE IMPACT ATTENUATOR FOR 24" WIDE HAZARDS (UNIDIRECTIONAL OR BIDIRECTIONAL)

THIS ITEM SHALL CONSIST OF FURNISHING AND INSTALLING A NON-GATING IMPACT ATTENUATOR. FURNISH AN IMPACT ATTENUATOR FROM THE OFFICE OF ROADWAY ENGINEERING'S APPROVED LIST FOR WORK ZONE IMPACT ATTENUATORS, FROM THE ROADWAY STANDARDS APPROVED PRODUCTS WEB PAGE.

INSTALLATION SHALL BE AT THE LOCATIONS SPECIFIED IN THE PLANS IN ACCORDANCE WITH THE MANUFACTURER'S SPECIFICATIONS.

THE CONTRACTOR SHALL REPAIR OR REPLACE A DAMAGED UNIT WITHIN 24 HOURS OF A DAMAGING IMPACT.

WHEN BIDIRECTIONAL DESIGNS ARE SPECIFIED, THE CONTRACTOR SHALL SUPPLY APPROPRIATE TRANSITIONS.

WHEN GATING IMPACT ATTENUATORS ARE DESIRED, THE CONTRACTOR SHALL SUBMIT DOCUMENTATION TO THE ENGINEER FOR ACCEPTANCE.

THE COST FOR THE ADDITIONAL BARRIER REQUIRED FOR A GATING IMPACT ATTENUATOR SHALL BE INCLUDED IN THE COST OF THE GATING IMPACT ATTENUATOR.

PAYMENT FOR THE ABOVE WORK SHALL BE MADE AT THE UNIT PRICE BID AND SHALL INCLUDE ALL LABOR, TOOLS, EQUIPMENT AND MATERIALS NECESSARY TO CONSTRUCT AND MAINTAIN A COMPLETE AND FUNCTIONAL IMPACT ATTENUATOR SYSTEM, INCLUDING ALL RELATED BACKUPS, TRANSITIONS, LEVELING PADS, HARDWARE AND GRADING, NOT SEPARATELY SPECIFIED, AS REQUIRED BY THE MANUFACTURER.

FULLY-ACTUATED OPERATION OF WORK ZONE TRAFFIC SIGNAL

THE WORK ZONE SIGNAL CONTROL REQUIRED FOR THIS PROJECT AND SHOWN ON SHEETS 6 AND 7 AND TRAFFIC SCDS MT-96.11, 96.20 AND 96.26 SHALL BE FULLY TRAFFIC-ACTUATED AND OPERATE IN A MANNER SIMILAR TO THAT DESCRIBED IN SECTION 733.02 OF THE CONSTRUCTION AND MATERIAL SPECIFICATIONS.

THE INITIAL CONTROLLER TIMING SHALL BE AS FOLLOWS:

| | PHASE | | | |
|-----------------------------|-------|-----|---------|---------|
| | 1 | 2 | 3 | 4 |
| | NB | SB | N DRIVE | S DRIVE |
| MIN. GREEN | 10 | 10 | 4 | 4 |
| EXTENSION | 4 | 4 | 3 | 3 |
| MAX. GREEN | 30 | 30 | 12 | 12 |
| YELLOW | 3.5 | 3.5 | 3.5 | 3.5 |
| ALL RED (INTERVAL CLEARANCE | 25 | 25 | 20 | 20 |
| RECALL | OFF | OFF | OFF | OFF |

PROVIDE TIMING APPROPRIATE FOR THE SIGNAL LOCATION UNDER CONSIDERATION. TYPICAL FLOW RATES ARE DISPLAYED IN TABLE 697-2 IN THE ODOT TRAFFIC ENGINEERING MANUAL (TEM).

THE CONTRACTOR SHALL ALSO DESIGN, FURNISH, INSTALL AND MAINTAIN A TRAFFIC DETECTOR ON EACH TRAFFIC APPROACH WHICH WILL RELIABLY DETECT ALL LEGAL TRAFFIC APPROACHING (BUT NOT LEAVING) THE SIGNAL AS IT PASSES OR WAITS IN THE DESIGNATED DETECTOR ZONE SHOWN IN THE PLANS. DETECTOR DESIGNS WHICH DO NOT PROVIDE RELIABLE DETECTION, FREE FROM FALSE CALLS, SHALL BE IMMEDIATELY REPLACED BY THE CONTRACTOR.

THE TRAFFIC SIGNAL SHALL BE FULLY ACTUATED AND REST IN ALL RED.



DESIGN AGENCY



DESIGNER

AC

REVIEWER

SJB 09-09-24

PROJECT ID

118518

SHEET

P.06

TOTAL

44

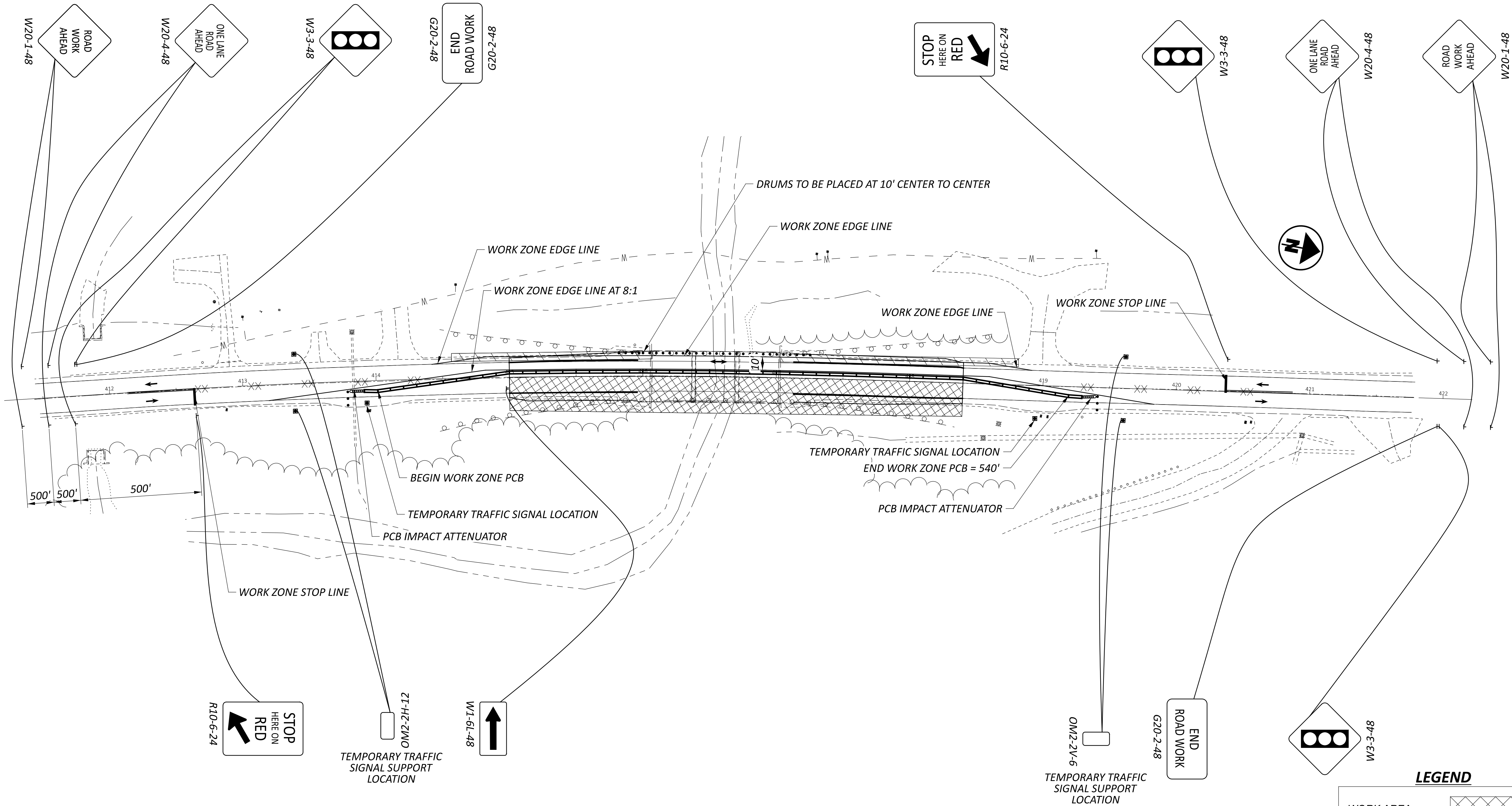

| LEGEND | |
|--------------------------|--|
| WORK AREA | |
| DRUMS/CONES | |
| PORTABLE BARRIER (PB) | |
| REMOVE EXISTING MARKINGS | |
| ATTENUATOR | |
| DIRECTION OF TRAVEL | |
| TEMPORARY PAVEMENT | |

MAINTENANCE OF TRAFFIC
PHASE 1

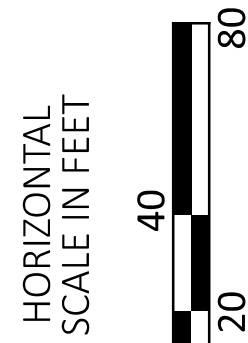

| | |
|---------------|-------|
| DESIGN AGENCY | |
| | |
| DESIGNER | |
| AA | |
| REVIEWER | |
| SJB 09-09-24 | |
| PROJECT ID | |
| 118518 | |
| SHEET | TOTAL |
| P.07 | 44 |

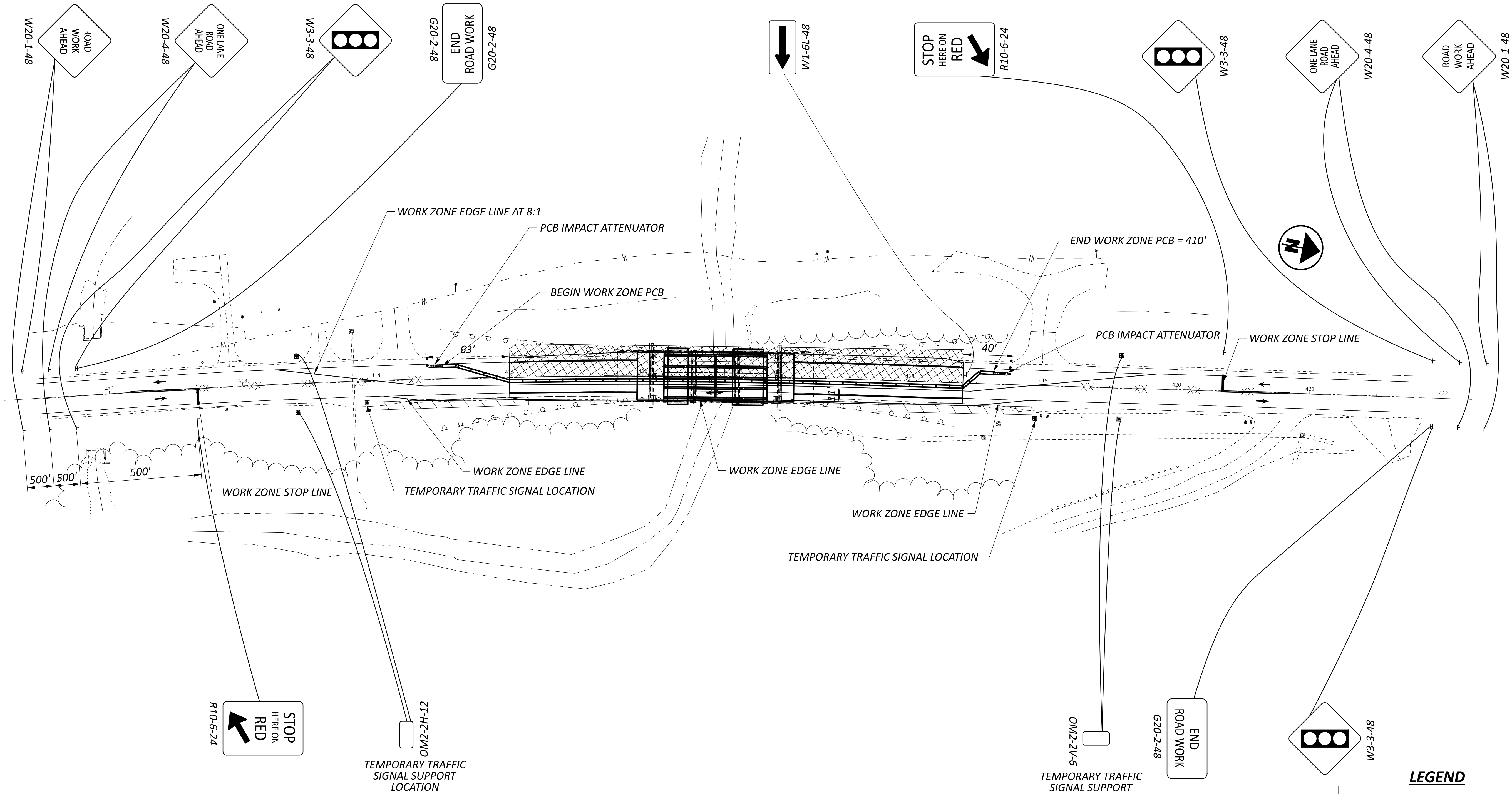

LEGEND

| | |
|--------------------------|--|
| WORK AREA | |
| DRUMS/CONES | |
| PORTABLE BARRIER (PB) | |
| REMOVE EXISTING MARKINGS | |
| ATTENUATOR | |
| DIRECTION OF TRAVEL | |
| TEMPORARY PAVEMENT | |

MAINTENANCE OF TRAFFIC
PHASE 2

DESIGN AGENCY



DESIGNER

AA

REVIEWER

AC 09-09-24

PROJECT ID

118518

SHEET

P.08

TOTAL

44

