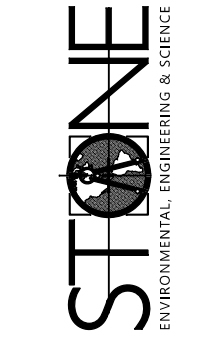

SUM-IR-77-VACANT REST AREA TP

MODEL: CLX_RW_1077 - Plan 11 [Sheet] PAPER SIZE: 34x22 (in.) DATE: 4/8/2026 TIME: 9:39:23 AM PLTDRV: OHDOT_PDF.plt PENTBL: OHDOT_Pen.tbl USER: Kendall.Gindling@stoneenvironmental.com WORKSPACE: OHDOTCv02 WORKSET: 122880 PRODUCT: OpenRoadsDesigner 24.00.00.205
pw:\ohdot-pw.bentley.com\ohdot-pw-02\Documents\01.Active Projects\District 04\Summit\122880\402-Engineering_StoneEnvironmental\Roadway\Sheets\122880_GI201.dgn

SHEET INTENTIONALLY LEFT BLANK

	
DESIGNER	BAV
REVIEWER	BAT 10/21/25
PROJECT ID	122880
SHEET	TOTAL
P.80	112

PAVEMENT JOINT DETAIL
STA. 158+00 TO STA. 168+00

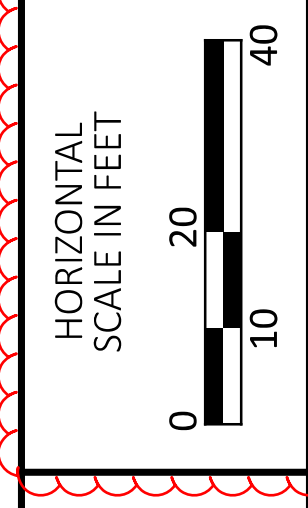

SUM-IR-77-VACANT REST AREA TP

MODEL: CLX_RW_1077 - Plan 13 [Sheet] PAPER SIZE: 34x22 (in.) DATE: 4/8/2026 TIME: 9:39:41 AM PLTDRV: OHDOT_PDF-plotter PENITBL: OHDOT_Pen.tbl USER: kendall.gindling@stoneenvironmental.com WORKSPACE: OHDOTCv02 WORKSET: 122880 PRODUCT: OpenRoadsDesigner 24.00.00.205
 pw:\ohdot-pw.bentley.com\ohdot-pw-02\Documents\01.Active Projects\District 04\Summit\122880\402.Engineering_StoneEnvironmental\Roadway\Sheets\122880_GI201.dgn

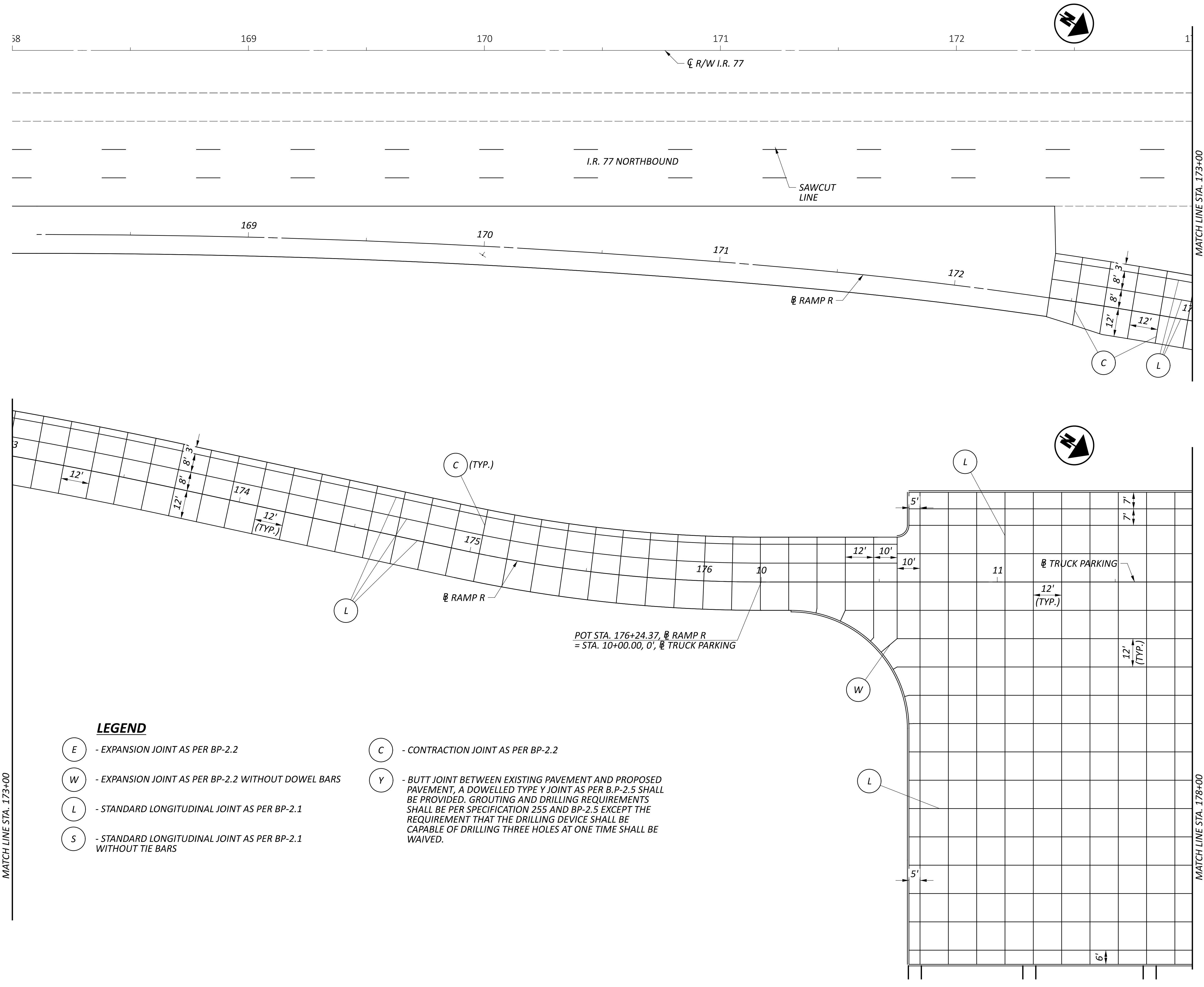

LEGEND

- E** - EXPANSION JOINT AS PER BP-2.2
- W** - EXPANSION JOINT AS PER BP-2.2 WITHOUT DOWEL BARS
- L** - STANDARD LONGITUDINAL JOINT AS PER BP-2.1
- S** - STANDARD LONGITUDINAL JOINT AS PER BP-2.1 WITHOUT TIE BARS
- C** - CONTRACTION JOINT AS PER BP-2.2
- Y** - BUTT JOINT BETWEEN EXISTING PAVEMENT AND PROPOSED PAVEMENT, A DOWELLED TYPE Y JOINT AS PER B.P-2.5 SHALL BE PROVIDED. GROUTING AND DRILLING REQUIREMENTS SHALL BE PER SPECIFICATION 255 AND BP-2.5 EXCEPT THE REQUIREMENT THAT THE DRILLING DEVICE SHALL BE CAPABLE OF DRILLING THREE HOLES AT ONE TIME SHALL BE WAIVED.

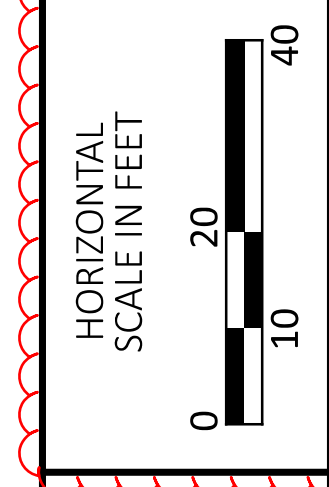

**PAVEMENT JOINT DETAIL
 STA. 168+00 TO STA. 178+00**

DESIGN AGENCY	
STONE ENVIRONMENTAL INTELLIGENCE & SCIENCE	
DESIGNER	BAV
REVIEWER	BAT
PROJECT ID	122880
SHEET	TOTAL
P.81	112

SUM-IR-77-VACANT REST AREA TP

MODEL: CLX_RW_1077 - Plan 15 [Sheet] PAPER SIZE: 34x22 (in.) DATE: 4/8/2026 TIME: 9:40:10 AM PLTDRV: OHDOT_PDF.plt PENTBL: OHDOT_Pen.tbl USER: KendallGindling@stoneenvironmental.com WORKSPACE: OHDOTC6v02 WORKSET: 122880 PRODUCT: OpenRoadsDesigner 24.00.00.205
 pw:\ohdot-pw.bentley.com\ohdot-pw-02\Documents\01.Active Projects\District 04\Summit\122880\402-Engineering_StoneEnvironmental\Roadway\Sheets\122880_GI201.dgn

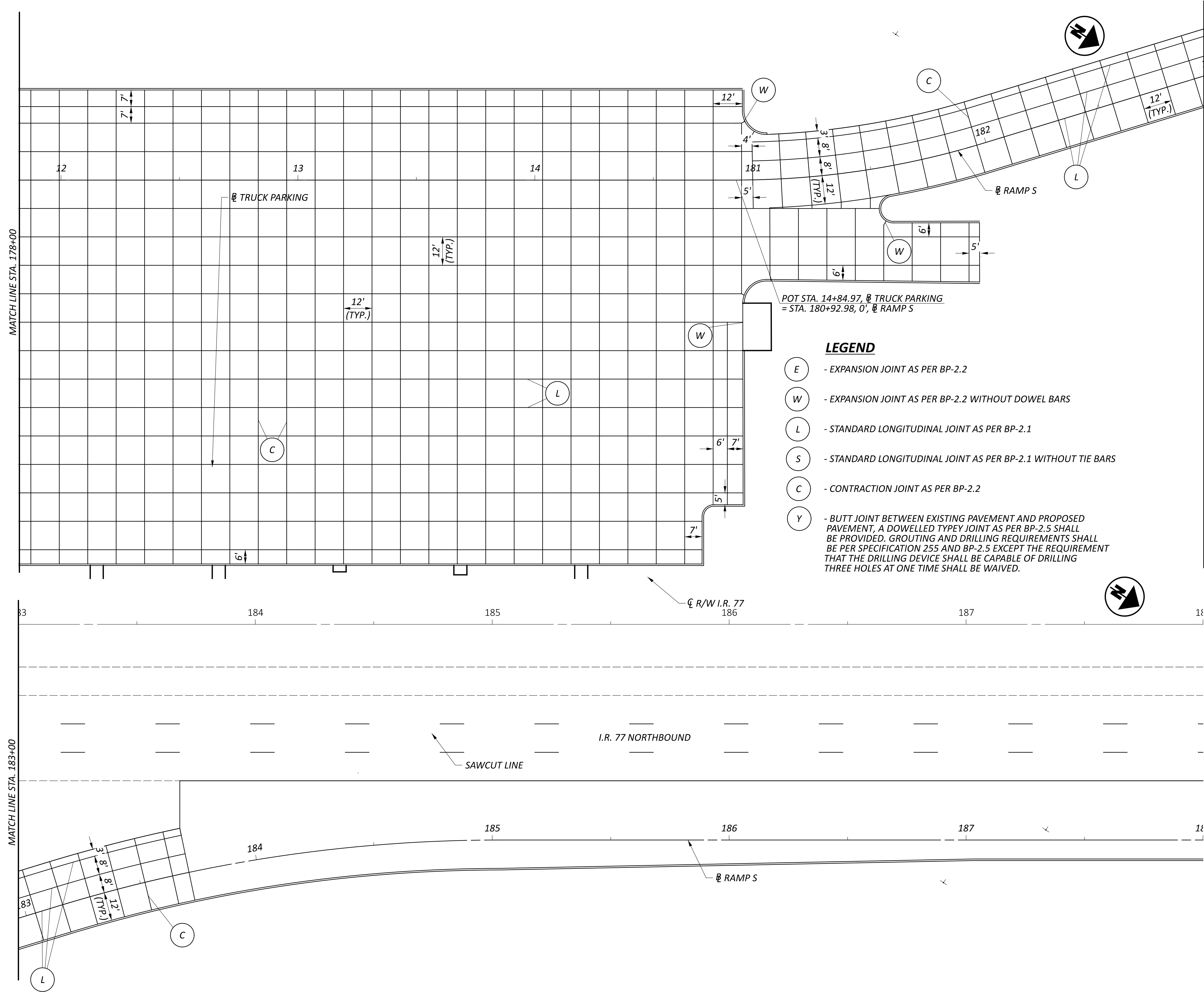

- POT STA. 14+84.97, TRUCK PARKING
 = STA. 180+92.98, 0', RAMP S**
- LEGEND**
- (E) - EXPANSION JOINT AS PER BP-2.2
 - (W) - EXPANSION JOINT AS PER BP-2.2 WITHOUT DOWEL BARS
 - (L) - STANDARD LONGITUDINAL JOINT AS PER BP-2.1
 - (S) - STANDARD LONGITUDINAL JOINT AS PER BP-2.1 WITHOUT TIE BARS
 - (C) - CONTRACTION JOINT AS PER BP-2.2
 - (Y) - BUTT JOINT BETWEEN EXISTING PAVEMENT AND PROPOSED PAVEMENT, A DOWELLED TYPEY JOINT AS PER BP-2.5 SHALL BE PROVIDED. GROUTING AND DRILLING REQUIREMENTS SHALL BE PER SPECIFICATION 255 AND BP-2.5 EXCEPT THE REQUIREMENT THAT THE DRILLING DEVICE SHALL BE CAPABLE OF DRILLING THREE HOLES AT ONE TIME SHALL BE WAIVED.

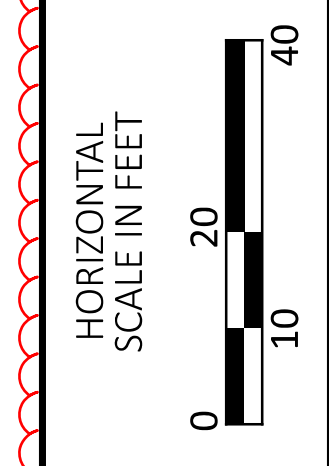

**PAVEMENT JOINT DETAIL
 STA. 178+00 TO STA. 188+00**

DESIGN AGENCY	
STONE ENVIRONMENTAL, ENGINEERING & SCIENCE	
DESIGNER	BAV
REVIEWER	BAT
PROJECT ID	10/21/25
SHEET	122880
TOTAL	P.82 112

SUM-IR-77-VACANT REST AREA TP

MODEL: CLX_RW_1077 - Plan 17 [Sheet] PAPER SIZE: 34x22 (in.) DATE: 4/8/2026 TIME: 9:40:28 AM PLTDRV: OHDOT_PDF.plt PENTBL: OHDOT_Pen.tbl USER: Kendall.Gindling@stoneenvironmental.com WORKSPACE: OHDOTCv02 WORKSET: 122880 PRODUCT: OpenRoadsDesigner 24.00.00.205
pw:\ohdot-pw.bentley.com\ohdot-pw-02\Documents\01 Active Projects\District 04\Summit\122880\402-Engineering_StoneEnvironmental\Roadway\Sheets\122880_GI201.dgn

SHEET INTENTIONALLY LEFT BLANK

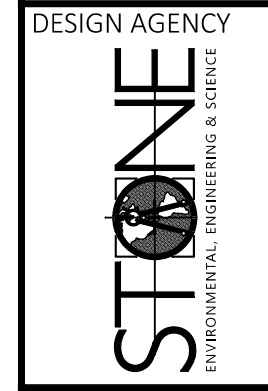

DESIGNER

BAV

REVIEWER

BAT 10/21/25

PROJECT ID

122880

SHEET TOTAL

P.83 | 112

PAVEMENT JOINT DETAIL
STA. 188+00 TO STA. 198+00

HORIZONTAL
SCALE IN FEET

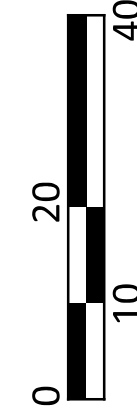

SUM-IR-77-VACANT REST AREA TP

MODEL: CLX_RW_1077 - Plan 19 [Sheet] PAPERSIZE: 34x22 (in.) DATE: 4/8/2026 TIME: 9:40:46 AM PLTDRV: OHDOT_PDF.plt PENTBL: OHDOT_Pen.tbl USER: KendallGindling@stoneenvironmental.com WORKSPACE: OHDOTCv02 WORKSET: 122880 PRODUCT: OpenRoadsDesigner 24.00.00.205
pw:\ohdot-pw.bentley.com\ohdot-pw-02\Documents\01.Active Projects\District 04\Summit\122880\402-Engineering_StoneEnvironmental\Roadway\Sheets\122880_GI201.dgn

SHEET INTENTIONALLY LEFT BLANK

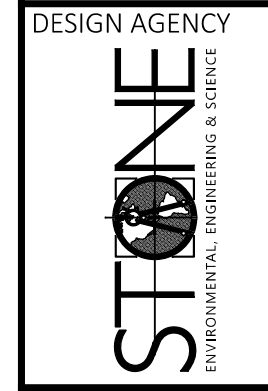

DESIGNER

BAV

REVIEWER

BAT 10/21/25

PROJECT ID

122880

SHEET TOTAL

P.84 | 112

PAVEMENT JOINT DETAIL
STA. 198+00 TO STA. 203+00

HORIZONTAL
SCALE IN FEET

