

FED. RD. DIST. NO.	STATE	FED. AID PROJECT	FISCAL YEAR
10	OHIO	214	1921

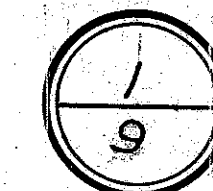

I.C.H. No. 297 Sec. Q-2
Fulton County

FILE NO.
~~100~~

File # 347

STATE HIGHWAY DEPARTMENT OF OHIO

BUREAU OF CONSTRUCTION.

SEC. Q-2 · BRYAN-WAUSEON ROAD

I.C.H. No 297 PET. No 3569

FULTON COUNTY

GERMAN TOWNSHIP

LOCATION MAP

SCALE - 1" = 1 MILE

PORTION TO BE IMPROVED _____
DETOUR _____

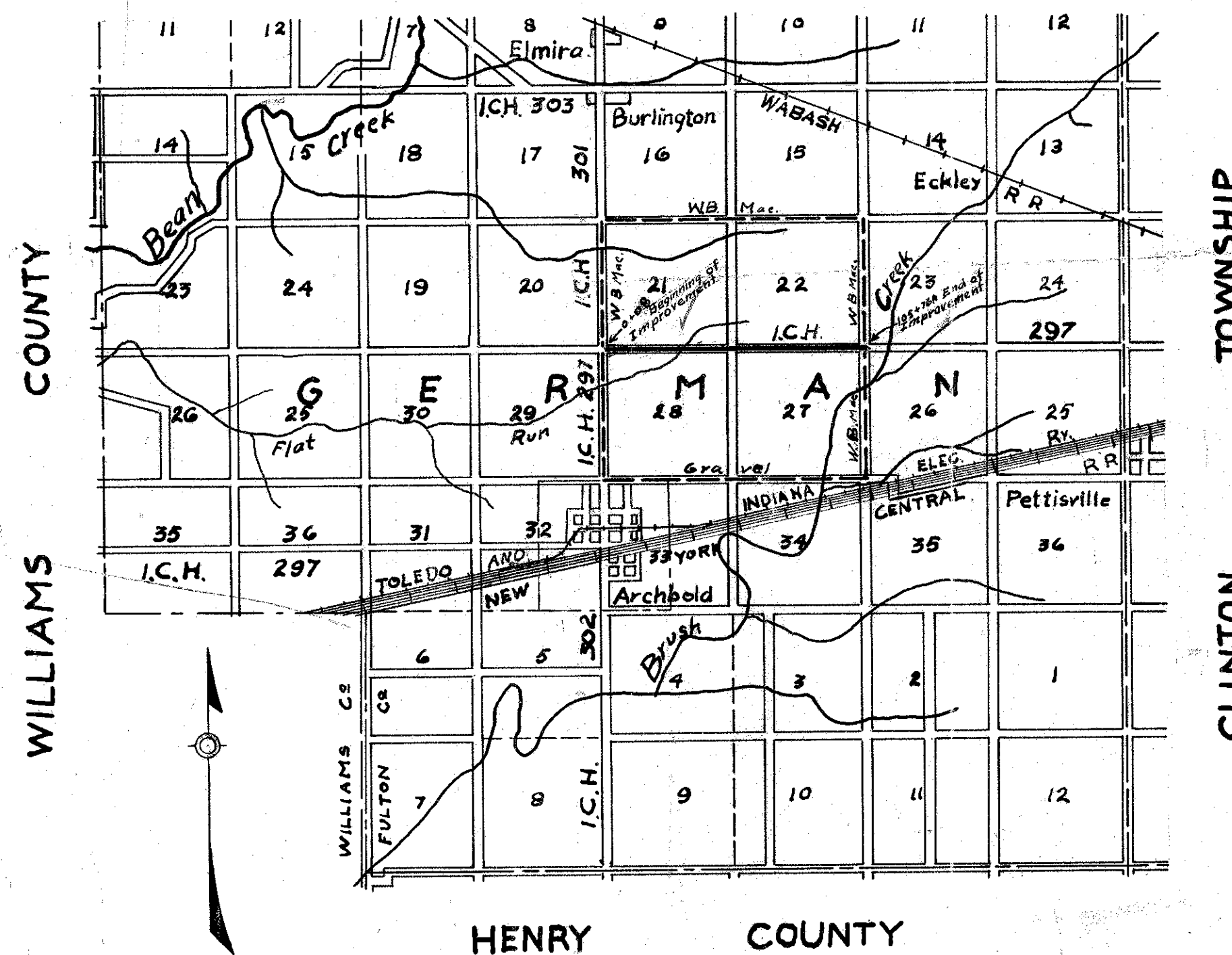

INDEX OF SHEETS

Sheet No. — 1	— Title Page
.. .. — 2 to 5	— Plan and Profile
.. .. — 5	— Typical Cross-Section
.. .. — 6 to 8	— Cross Sections
.. .. — 9	— Summary Bridges & Culverts.

I hereby approve these plans and declare, that the making of this improvement will require the closing of the highway to traffic, and that detours will be provided as shown on plans.

Approved: R. J. Bernath
Date: Mar. 26, 1920 County Surveyor.

Approved: D. W. Seitz
Date: 3-27-20 Division Engineer.

Approved: E. H. Smith
Date: 4/27/21 Chief Highway Engineer.

Approved: Leon C. Herrick
Date: 7/27/21 State Highway Commissioner.

Recommended for Approval: _____
Date: _____ District Engineer
Bureau of Public Roads.

Recommended for Approval: _____
Date: _____ Chief Engineer
Bureau of Public Roads.

Approved: _____
Date: _____ Chief of Bureau.

Signed: E. E. Spring
C. H. Leist
Albert Edgar
Date: 3/30-20 County Commissioners.



SCALES
Plan 1" = 100'
Profile (Vertical) 1" = 10'
Profile (Horizontal) 1" = 100'
Cross Sections 1" = 5'

We, the Commissioners of Fulton County hereby approve these plans and certify that the right-of-way is available for the construction of the above highway.

The Standard Specifications of the State Highway Department of Ohio in force on date of contract will govern this improvement.

CONVENTIONAL SIGNS

- State Line _____
- County Line _____
- Township Line _____
- Section Line _____
- Property Line not fenced _____
- Center Line _____
- City or Village Line _____
- Wire Fence _____
- Telephone or Telegraph T T T T T T
- Steam Railroad _____
- Electric Line _____

FED. RD. DIST. No.	STATE	FED. AID PROJECT	FISCAL YEAR
10	OHIO	214	1921

I.C.H. No. 297 Sec. Q-2
Fulton County

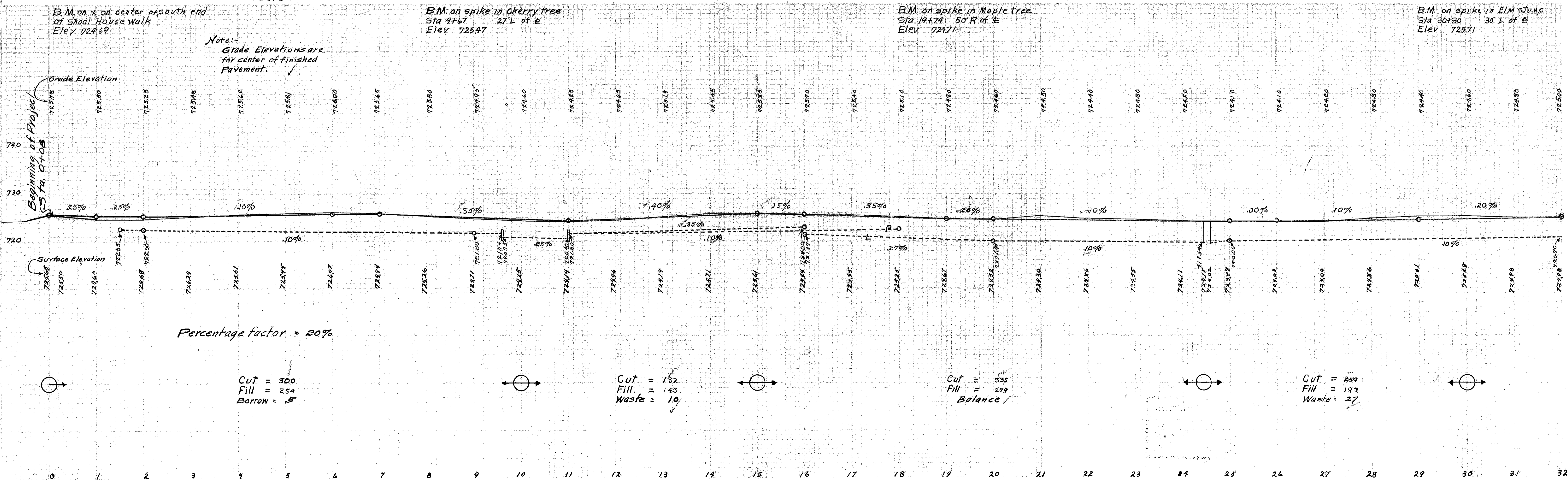
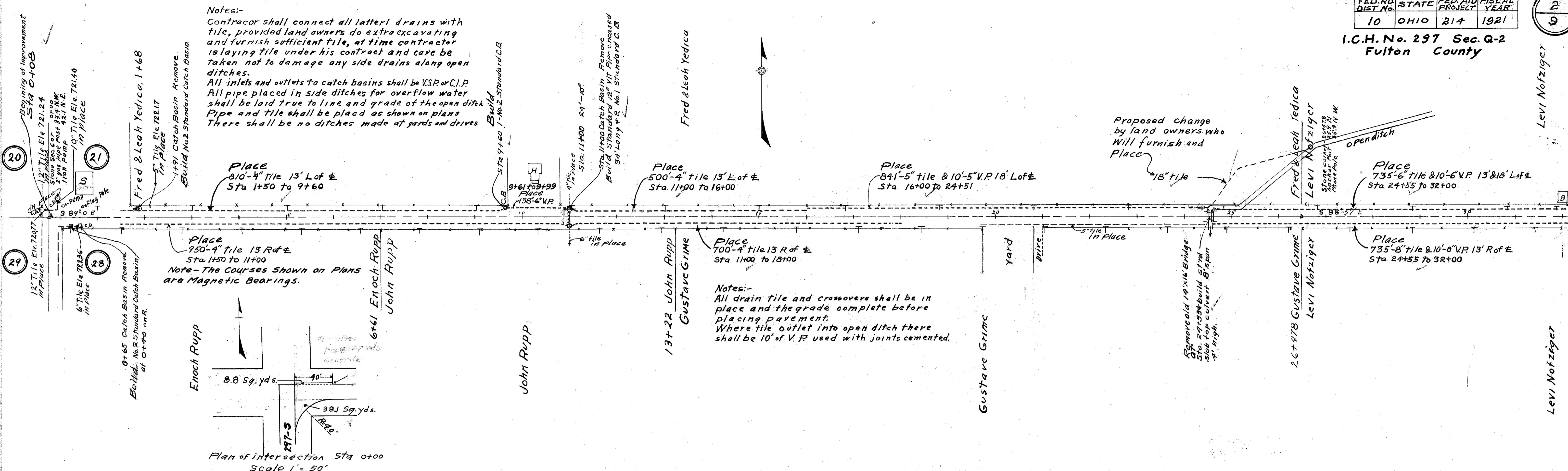

FED. RD. DIST. NO.	STATE	FED. AID PROJECT	FISCAL YEAR
10	OHIO	214	1920

I.C.H. No. 297. Sec. Q-2
Fulton County

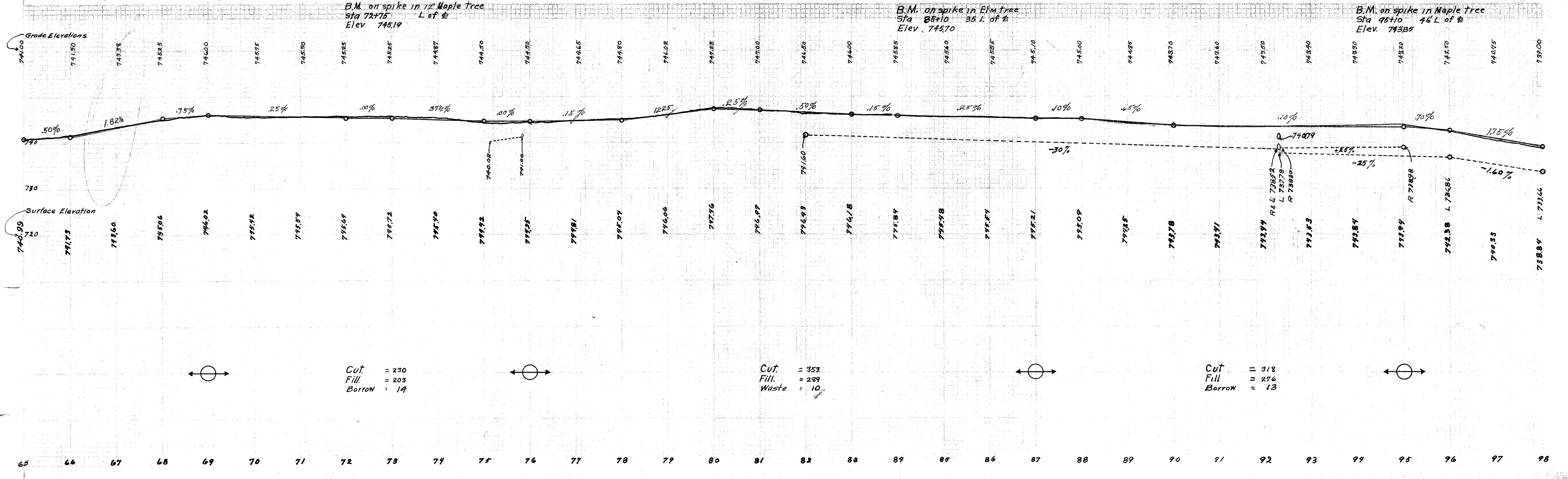
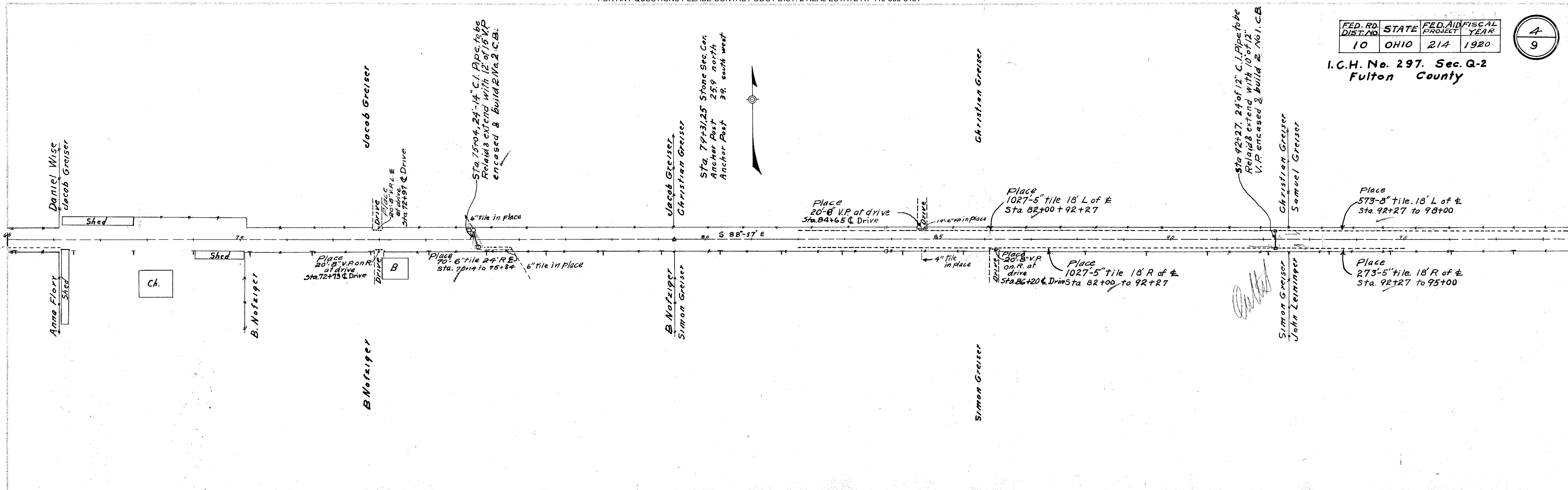

Cut = 230
Fill = 203
Borrow = 14

Cut = 357
Fill = 289
Waste = 10

Cut = 318
Fill = 276
Borrow = 13

