

#1020

FOR ANY QUESTIONS PLEASE CONTACT ODOT DIST. 2 REAL ESTATE AT 419-353-8131

MICROFILMED
APR 11 1996

FULTON COUNTY FUL-66-1.26	OHIO	1 32
	FHWA REGION 5	
BRF-93D(6)	FEDERAL PROJECT	

STATE OF OHIO
DEPARTMENT OF TRANSPORTATION

FUL-66-1.26
VILLAGE OF ARCHBOLD
FULTON COUNTY

PID 5748

DESIGN DESIGNATION

Current Year ADT (1993)	= 8680
Design Year ADT (2013)	= 11280
D.H.V.	= 1130
D	= 55%
T	= 11%
Design Speed	= 40 MPH
Legal Speed	= 35 MPH
Functional Classification	= URBAN COLLECTOR
Design Exceptions	= NONE REQUIRED

CONVENTIONAL SIGNS

County Line	-----	Limited Access (only)	-----LA
Township Line	-----	Right of Way (only)	-----R/W
Section Line	-----	Limited Access & Right of Way	-----LA-R/W
Corporation Line	-----or-----	Existing Right of Way	-----EX. R/W
Fence Line (existing)	---x---(proposed)---x---	Property Line	---P---(in existing fence)---P---
Center Line	-----	Railroad	-----or-----
Trees	⊙	Stumps	⊙
Utility Poles: Telephone	⊙	Power	⊙
		Light	⊙
		Guardrail (existing)	---o---o---
		Guardrail (proposed)	---o---o---

INDEX OF SHEETS

TITLE SHEET	1
TYPICAL SECTION	2
GENERAL NOTES	3
CALCULATIONS	4&5
GENERAL SUMMARY	6
PLAN AND PROFILE	7-9
CROSS SECTIONS	10-13
MAINTAINING TRAFFIC	14-20
STRUCTURE OVER 20'	21-27
RIGHT-OF-WAY PLANS	28-32

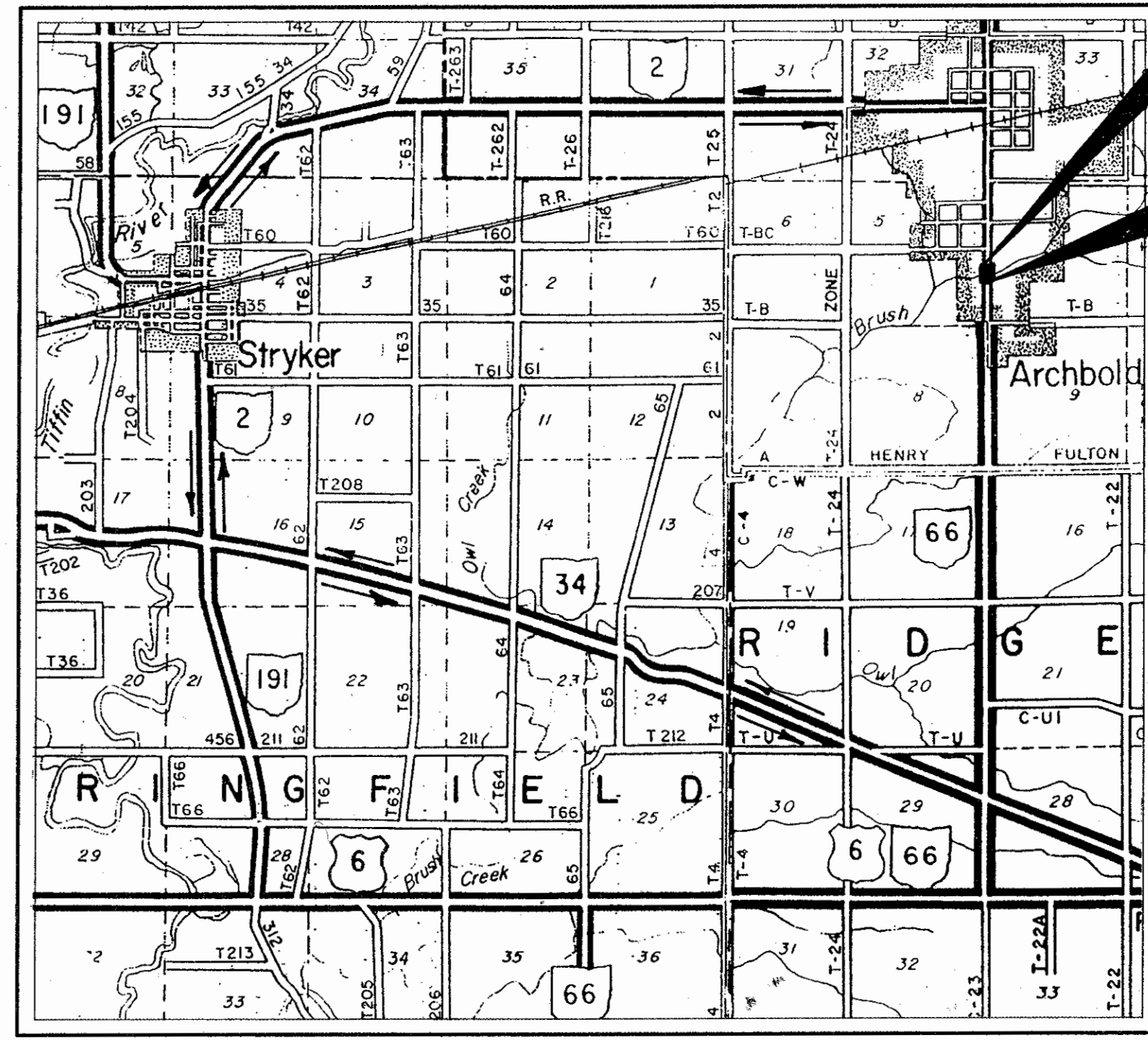

END PROJECT
STA. 74+30.52
SLM 1.41

BEGIN PROJECT
STA. 66+55.00
SLM 1.26

1993 SPECIFICATIONS

The standard specifications of the State of Ohio, Department of Transportation, including changes and supplemental specifications listed in the proposal shall govern this improvement

I hereby approve these plans and declare that the making of this improvement will require the closing to traffic of the highway and that detours will be provided as indicated on the plans, sheets 14-20.

LINE DATA

BEGIN PROJECT	STA. 66+55.00
END PROJECT	STA. 74+30.52
LENGTH OF PROJECT	775.52 LIN. FT. OR 0.147 MILE
BEGIN WORK	STA. 66+27.00
END WORK	STA. 74+30.52
LENGTH OF WORK	803.52 LIN. FT. OR 0.152 MILE

UNDERGROUND UTILITIES
TWO WORKING DAYS
BEFORE YOU DIG
Call 800-362-2764 (Toll Free)
OHIO UTILITIES PROTECTION SERVICE
NON-MEMBERS
MUST BE CALLED DIRECTLY

Detour	-----
Portion to be Improved	-----
State & Federal Routes	-----
Other Roads	-----
Plan	-----
Profile Horizontal	-----
Profile Vertical	-----
Cross Section Horzt	-----
Cross Section Vertical	-----

SUPPLEMENTAL SPECIFICATIONS	
820	✓ 3-18-92
802	✓ 4-13-90
849	✓ 12-24-85
946	✓ 3-3-92
948	✓ 2-1-93
949	✓ 9-26-86
940	✓ 6-10-87
942	✓ 3-18-92
944	✓ 5-2-94

Approved Jane L. McCarty
Date 2-12-94 District Deputy Director
of Transportation

Approved B.D. Handlammi/DEH
Date 9-22-94 Engineer, Bureau of Bridges and
Structural Design

Approved Christopher L. Romyan
Date 10-19-94 Deputy Director, Design

Approved Jerry Wray
Date 10-19-94 Director, Department of Transportation

Plan Prepared By:



STRUCTURE PLANS REVIEWED BY:
Burgess & Niple, Limited
Engineers and Architects

SUPPLEMENTAL PRINTS OF STANDARD CONSTRUCTION DRAWINGS					
BP-1.1	✓ 2-21-92	MH-1	✓ 12-18-84	BR-2-82	✓ 11-1-82
BP-3.1	✓ 2-21-92	MH-3	✓ 12-18-84	AS-1-81	✓ 11-27-81
BP-4.1	✓ 2-21-92	MH-2	✓ 6-12-75	PSBD-1-81	✓ 6-20-89
BP-5.1	✓ 2-21-92	MC-4	✓ 7-26-76	EXJ-3-82	✓ 8-1-84
BP-2.2	✓ 2-21-92	MC-9.2	✓ 5-6-91	TC-41.10	✓ 8-29-84
CB-3	✓ 5-1-79	MC-11	✓ 8-1-78	TC-41.20	✓ 3-26-79
CB-3A	✓ 5-1-79	MT-97.10	✓ 4-29-88	TC-42.20	✓ 3-26-79
HW-4A	✓ 4-1-80	MT-99.10	✓ 11-14-86	TC-52.10	✓ 4-3-79
HW-4B	✓ 4-1-80	MT-105.10	✓ 7-1-92	TC-52.20	✓ 4-3-79
I-1	✓ 12-18-84	MT-105.11	✓ 7-1-92		
		MT-101.60	✓ 7-1-92		

DEPARTMENT OF TRANSPORTATION
FEDERAL HIGHWAY ADMINISTRATION
APPROVED
DIVISION ADMINISTRATOR DATE

Project FUL-66-1.26
Date of Letting _____ 19 ____ Contract No. _____

CENTERLINE SURVEY PLAT

FULTON COUNTY
VILLAGE OF ARCHBOLD
SEC. 4 & SEC. 5 T-6-N R-5-E

CALC.
BY _____
DATE _____
CHECKED
BY _____
DATE _____

FULTON COUNTY
FUL-66-126

OHIO
FHWA
REGION 5

28
32
1
5

R/W ONLY FUL-66-126

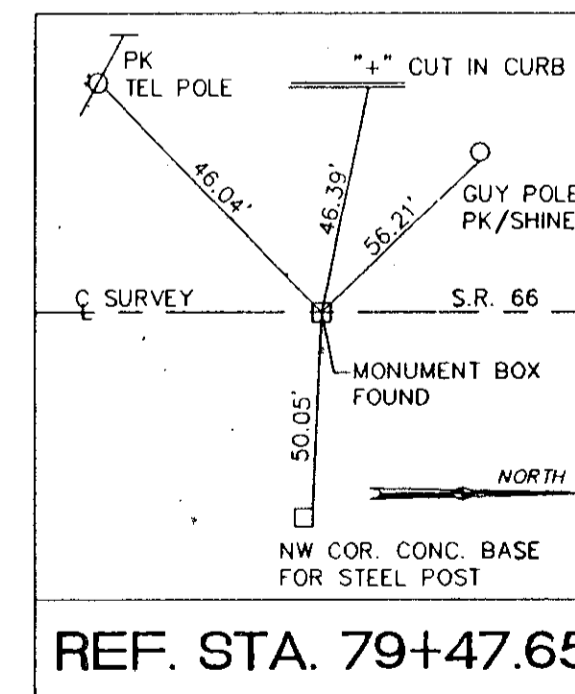
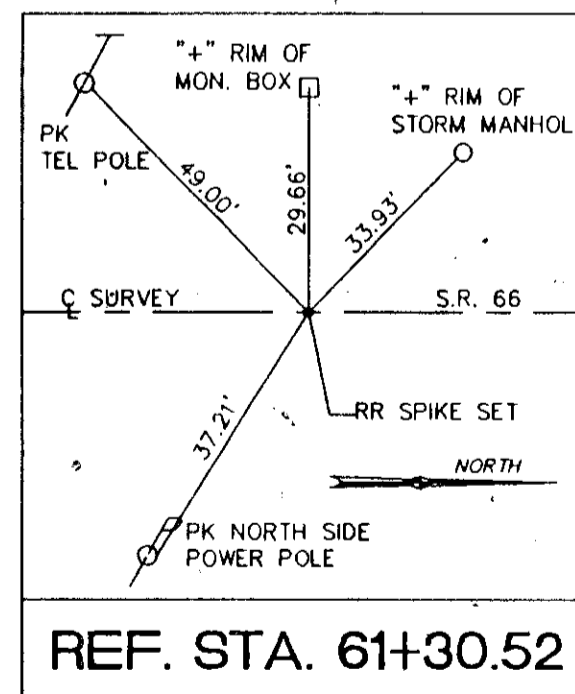
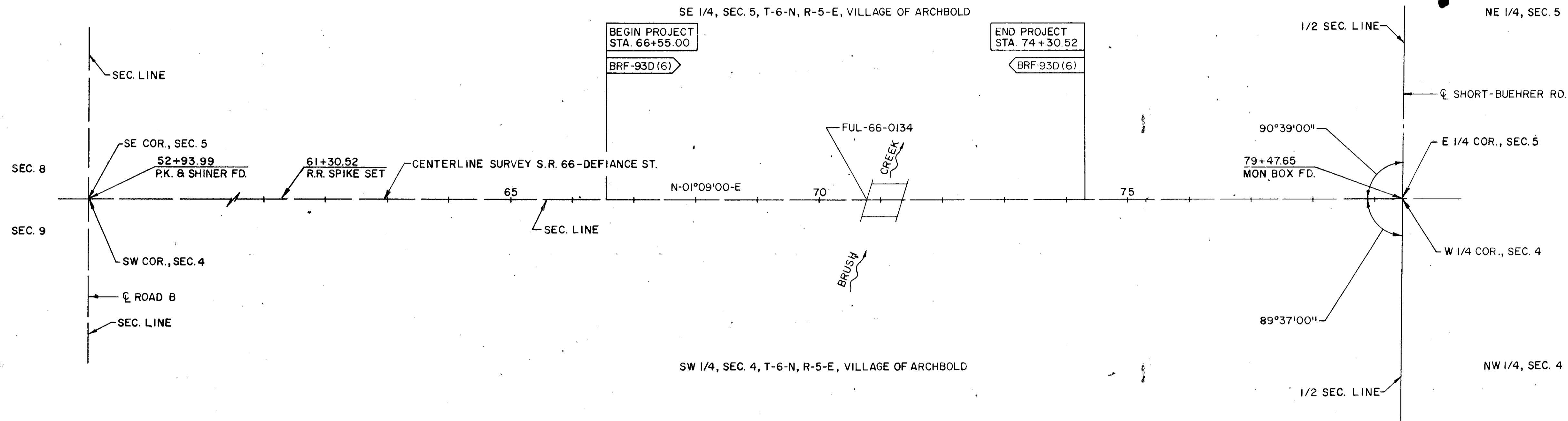
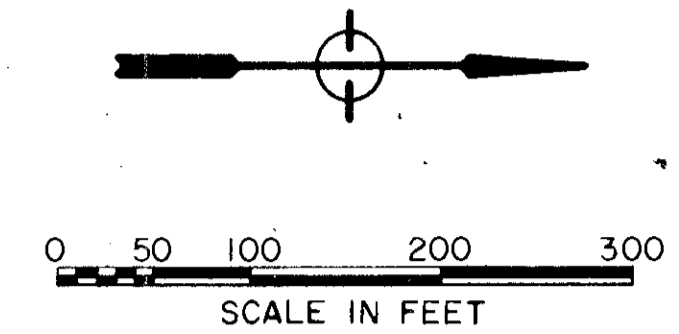

COMPLETION DATE:

RECEIVED _____
RECORDED _____
BOOK _____
PAGE _____

COUNTY RECORDER

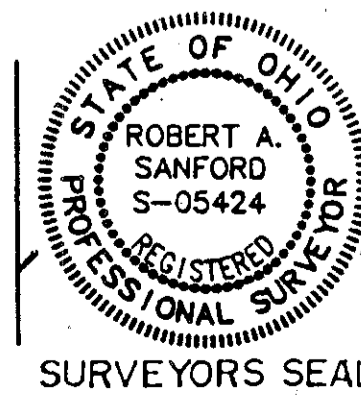

SURVEYORS SEAL

I HEREBY CERTIFY THAT THIS IS A TRUE DELINEATION OF A SURVEY MADE FOR THE OHIO DEPARTMENT OF TRANSPORTATION IN MAY 1992.

BY: *Robert A. Sanford* DATE: 7/21/93
SURVEYOR NO. 5424

STATIONING

ALL STATIONING IS BASED UPON THE CENTERLINE OF SURVEY UNLESS OTHERWISE NOTED

BEARING

ALL BEARINGS ARE BASED UPON AN ASSUMED MERIDIAN AND ARE USED ONLY FOR THE PURPOSE OF ANGULAR MEASUREMENT.

PROPERTY MAP

FULTON COUNTY
VILLAGE OF ARCHBOLD
SEC. 4 & SEC. 5 T-6-N R-5-E

CALC. BY		FULTON COUNTY FUL-66-126	OHIO	29
DATE			FHWA REGION 5	32
CHECKED BY				2
DATE				5

R/W ONLY FUL-66-1.26

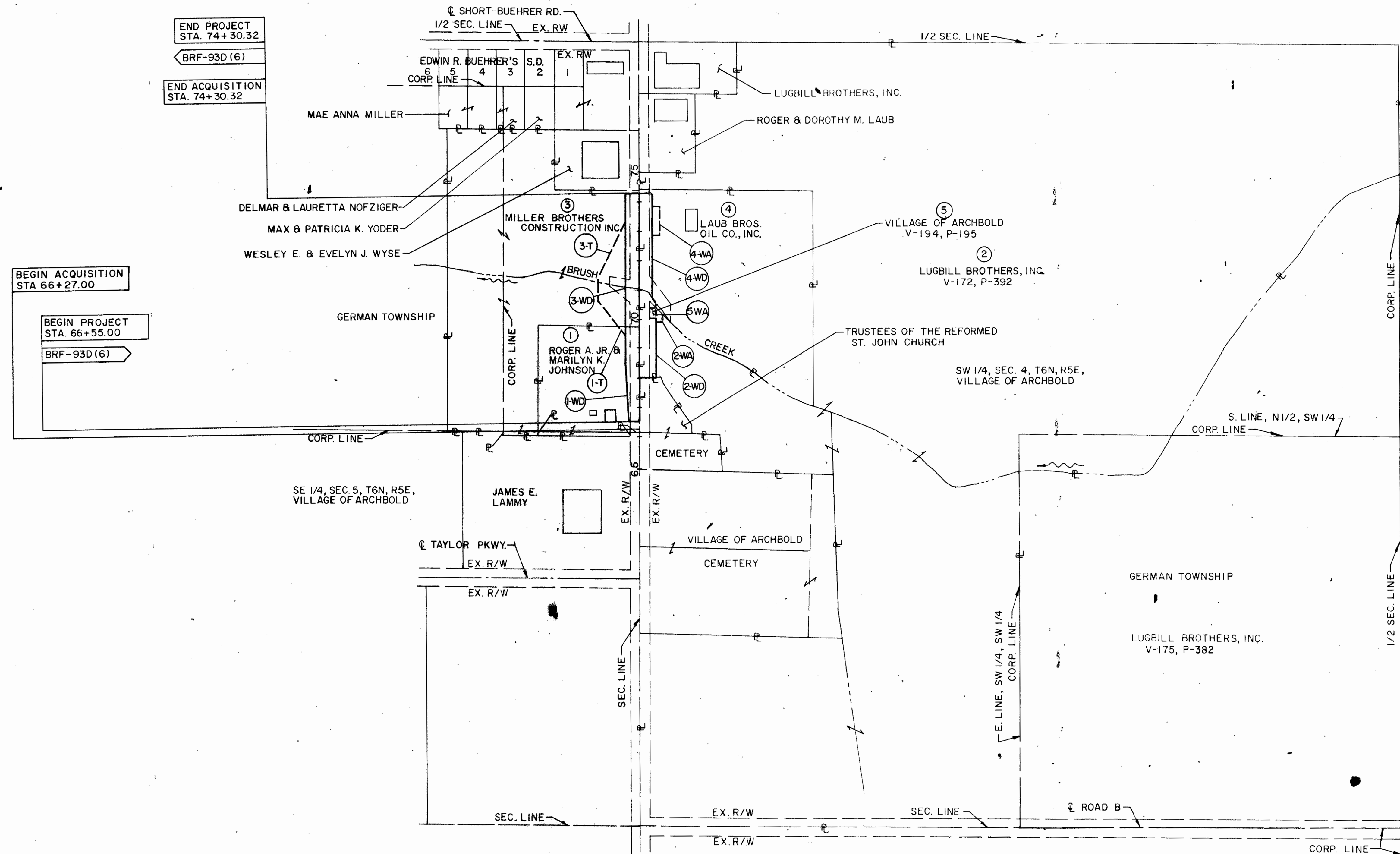

END PROJECT
STA. 74+30.32
BRF-93D(6)

END ACQUISITION
STA. 74+30.32

BEGIN ACQUISITION
STA. 66+27.00

BEGIN PROJECT
STA. 66+55.00
BRF-93D(6)

UNDERGROUND UTILITIES- THE LOCATIONS OF THE UNDERGROUND UTILITIES SHOWN ON THE PLANS ARE AS OBTAINED FROM THE OWNERS OF THE UTILITY AS REQUIRED BY SECTION 153.64 O.R.C.
UTILITY OWNERSHIP- THE FOLLOWING UTILITIES AND OWNERS ARE LOCATED WITHIN THE WORK LIMITS OF THIS PROJECT:

- | | |
|--|--|
| ELECTRIC: TOLEDO EDISON
382 EDISON PLAZA
300 MADISON AVE.
TOLEDO, OHIO 43652-0001
419-249-5146 | GAS: OHIO GAS CO.
200 W. HIGH ST.
BRYAN, OHIO 43506
800-331-7396 |
| TELEPHONE: UNITED TELEPHONE
122 S. ELIZABETH ST
LIMA, OHIO 45801
419-335-4526 | CATV: HERITAGE CABLEVISION
324 PAIGE ST.
BRYAN, OHIO 43506
419-636-8833 |

STATIONING
ALL STATIONING IS BASED UPON THE CENTERLINE OF SURVEY UNLESS OTHERWISE NOTED

BEARING
ALL BEARINGS ARE BASED UPON AN ASSUMED MERIDIAN AND ARE USED ONLY FOR THE PURPOSE OF ANGULAR MEASUREMENT.

COMPLETION DATE:

REV.	DATE	DESCRIPTION

**FULTON COUNTY
VILLAGE OF ARCHBOLD
SEC. 4 & SEC. 5, T-6-N, R-5-E**

CALC. BY _____ DATE _____ CHECKED BY _____ DATE _____	FULTON COUNTY FUL-66-1.26	OHIO FHWA REGION 5	30 32 3 5
--	--------------------------------------	-----------------------	--------------------

R/W ONLY FUL-66-1.26

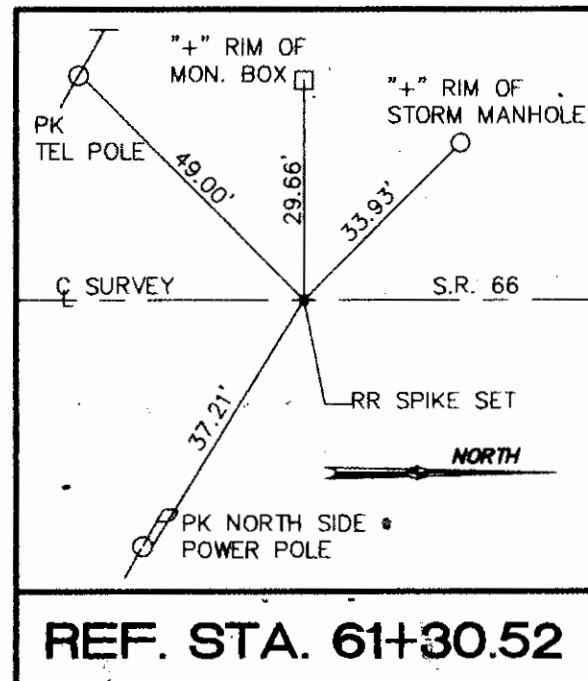

NOTE: LIMITS OF CONSTRUCTION EQUAL R/W UNLESS OTHERWISE NOTED

REF. STA. 61+30.52

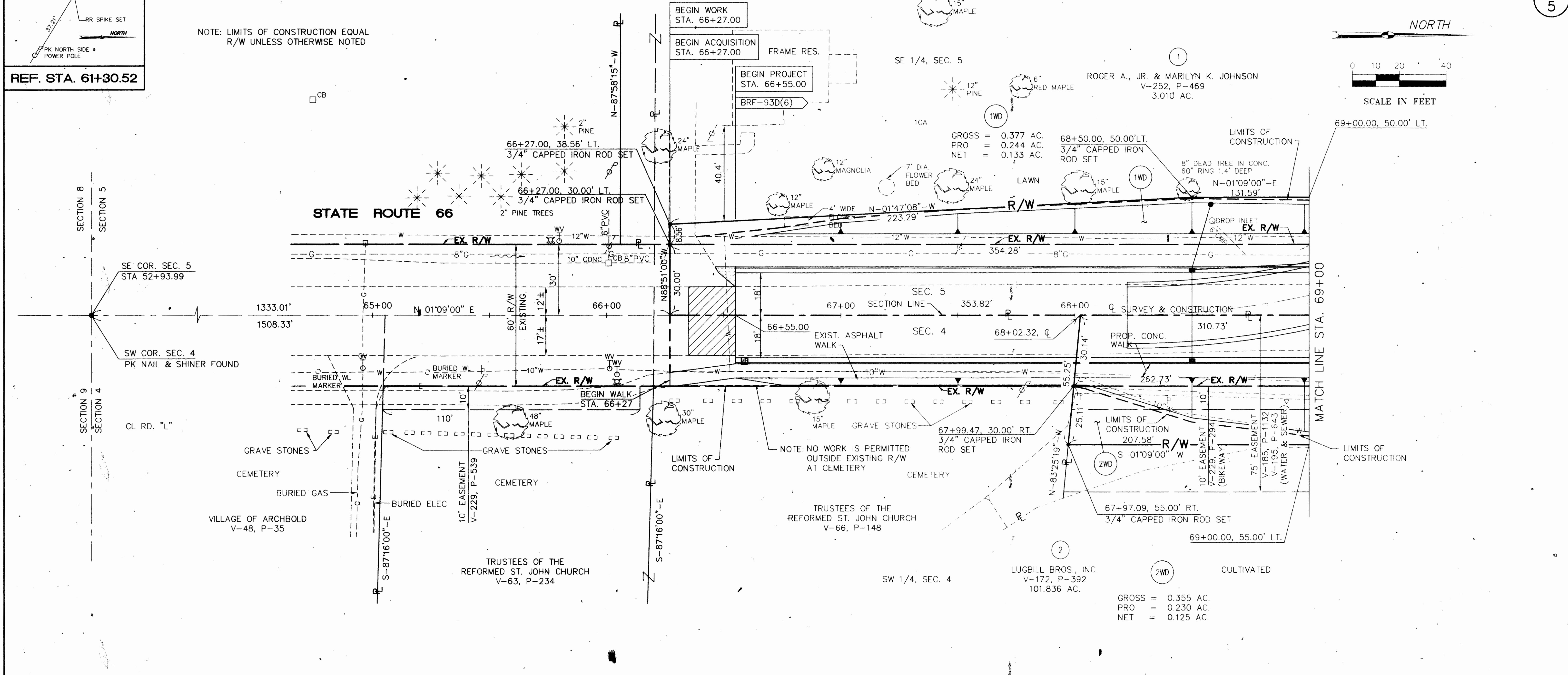
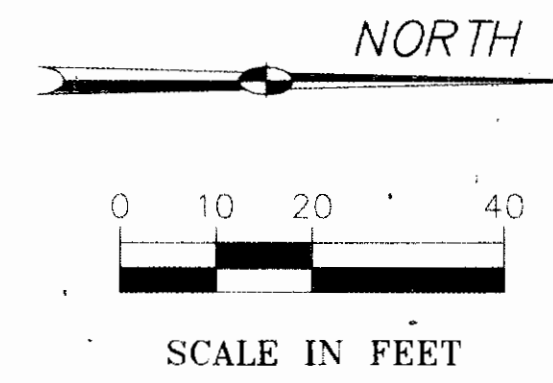

PARCEL	OWNER	DEED RECORDED		DEED AREA ACRES	TOTAL P.R.O. ACRES	GROSS TAKE ACRES	P.R.O. IN TAKE ACRES	NET TAKE		NET RESIDUE ACRES	AUDITORS I.D. NUMBER	TYPE FUNDS	REMARKS	
		VOLUME	PAGE					LAND						
								ACRES	SQ. FT.					BLDG.
1WD	ROGER A., JR. & MARILYN K. JOHNSON	252	469	3.010	0.248	0.377	0.244	0.133	5,793	NONE	2.629	17-33500-00-00	STATE	
1T	ROGER A., JR. & MARILYN K. JOHNSON	252	469	3.010	0.248	0.012	0.012	0.012	537	NONE		17-33500-00-00	STATE	RE-GRADING
2WD	LUGBILL BROS., INC.	172	392	101.836	1.613	0.355	0.230	0.125	5,437	NONE	100.098	17-33412-00-00	STATE	
2WA	LUGBILL BROS., INC.	172	392	101.836	1.613	0.034		0.018	804	NONE		17-33412-00-00	STATE	
3WD	MILLER BROTHERS CONSTRUCTION, INC.	266	874	16.616	0.322	0.516	0.343	0.173	7,541	NONE	16.121	17-33444-00-00	STATE	
3T	MILLER BROTHERS CONSTRUCTION, INC.	266	874	16.616	0.322	0.569	0.096	0.473	20,586	NONE		17-33444-00-00	STATE	RE-GRADING, TEMP. ROAD, & DRIVE IMPROVEMENT
4WD	LAUB BROS. OIL CO., INC.	250	798	7.600	0.240	0.339	0.240	0.099	4,312	NONE	7.261	17-33412-01-00	STATE	
4WA	LAUB BROS. OIL CO., INC.	250	798	7.600	0.240	0.056		0.056	2,425	NONE		17-33412-01-00	STATE	
5WA	VILLAGE OF ARCHBOLD	194	195	0.020		0.020		0.020	875	NONE		17-34489-00-00	STATE	RE-GRADING & DRIVE IMPROVEMENT

PID NO. 5748
SUN 023310

SUMMARY OF ADDITIONAL RIGHT-OF-WAY

TOTAL NUMBER OF: 4 OWNERSHIPS Q TOTAL TAKES
Q OWNERSHIPS WITH STRUCTURES INVOLVED
Q OWNERSHIPS WITH "P" ITEMS

STATIONING
ALL STATIONING IS BASED UPON THE CENTERLINE OF SURVEY UNLESS OTHERWISE NOTED

BEARING
ALL BEARINGS ARE BASED UPON AN ASSUMED MERIDIAN AND ARE USED ONLY FOR THE PURPOSE OF ANGULAR MEASUREMENT

COMPLETION DATE:

REV.	DATE	DESCRIPTION

FULTON COUNTY
VILLAGE OF ARCHBOLD
SEC. 4 & SEC. 5, T-6-N, R-5-E

CALC. BY _____ DATE _____ CHECKED BY _____ DATE _____	FULTON COUNTY FUL-66-1.26	OHIO FHWA REGION 5	31 32 4 5
--	--	-----------------------	--------------------

R/W ONLY FUL-66-1.26

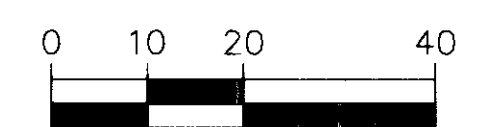

SCALE IN FEET

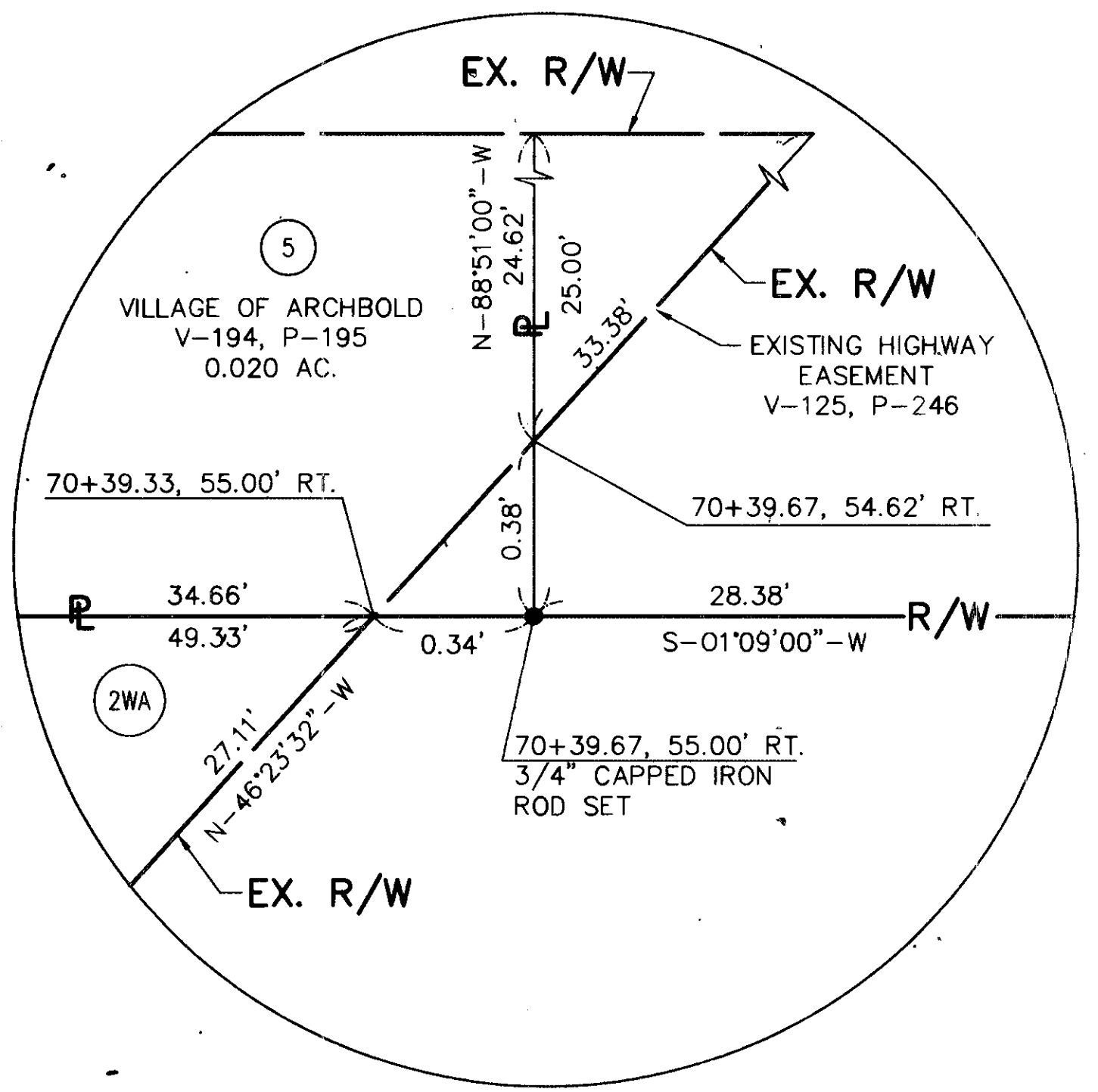

VIEW "A"
(NOT TO SCALE)

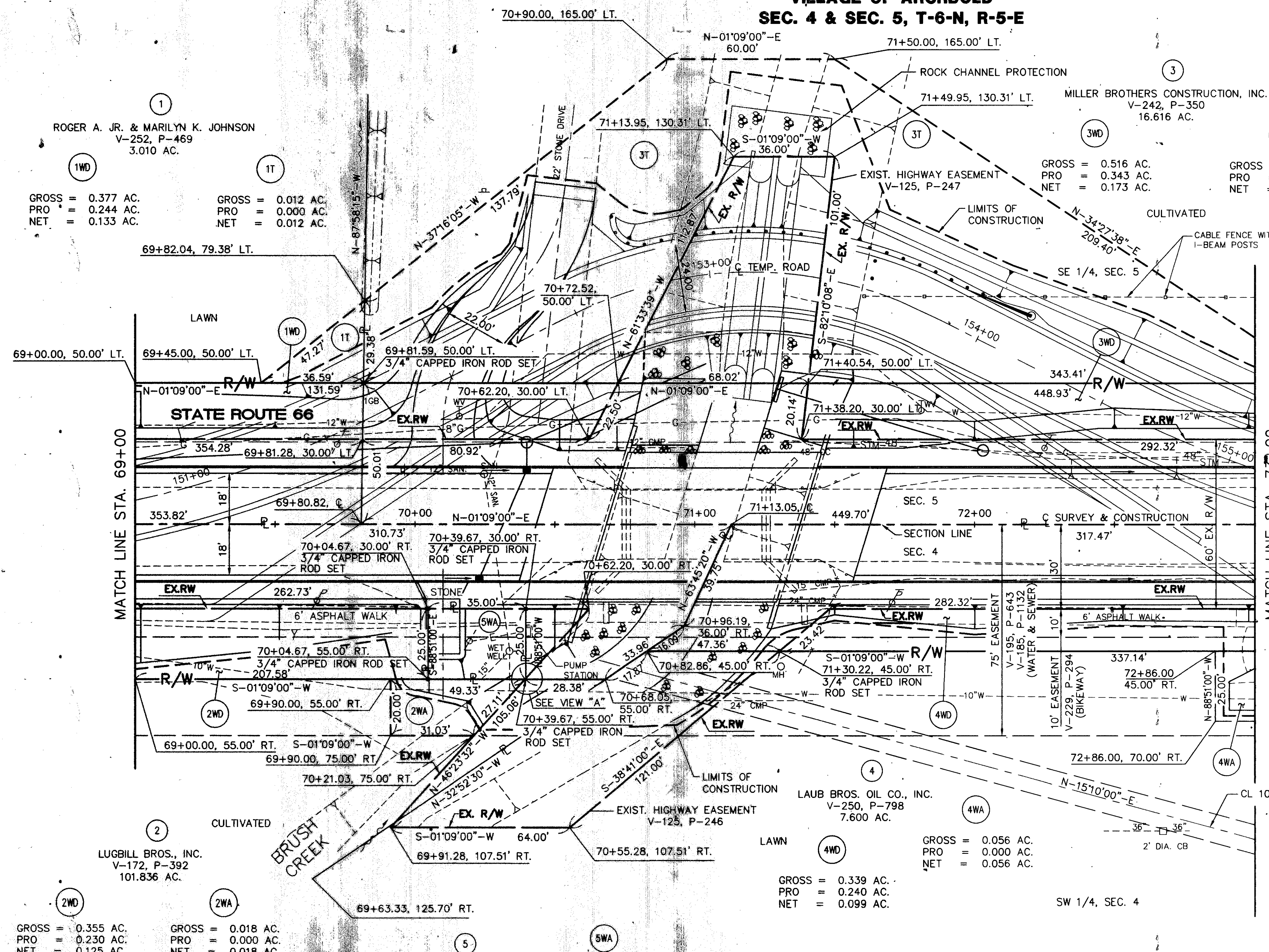

1
 ROGER A. JR. & MARILYN K. JOHNSON
 V-252, P-469
 3.010 AC.

1WD
 GROSS = 0.377 AC.
 PRO = 0.244 AC.
 NET = 0.133 AC.

1T
 GROSS = 0.012 AC.
 PRO = 0.000 AC.
 NET = 0.012 AC.

3
 MILLER BROTHERS CONSTRUCTION, INC.
 V-242, P-350
 16.616 AC.

3WD
 GROSS = 0.516 AC.
 PRO = 0.343 AC.
 NET = 0.173 AC.

3-T
 GROSS = 0.569 AC.
 PRO = 0.096 AC.
 NET = 0.473 AC.

2
 LUGBILL BROS., INC.
 V-172, P-392
 101.836 AC.

2WD
 GROSS = 0.355 AC.
 PRO = 0.230 AC.
 NET = 0.125 AC.

2WA
 GROSS = 0.018 AC.
 PRO = 0.000 AC.
 NET = 0.018 AC.

4
 LAUB BROS. OIL CO., INC.
 V-250, P-798
 7.600 AC.

4WD
 GROSS = 0.056 AC.
 PRO = 0.000 AC.
 NET = 0.056 AC.

5
 VILLAGE OF ARCHBOLD
 V-194, P-195
 0.020 AC.

5WA
 GROSS = 0.020 AC.
 PRO = 0.000 AC.
 NET = 0.020 AC.

NOTE: LIMITS OF CONSTRUCTION EQUAL R/W UNLESS OTHERWISE NOTED

STATIONING

ALL STATIONING IS BASED UPON THE CENTERLINE OF SURVEY UNLESS OTHERWISE NOTED

BEARING

ALL BEARINGS ARE BASED UPON AN ASSUMED MERIDIAN AND ARE USED ONLY FOR THE PURPOSE OF ANGULAR MEASUREMENT

COMPLETION DATE:

REV.	DATE	DESCRIPTION

FULTON COUNTY VILLAGE OF ARCHBOLD SEC. 4 & SEC. 5, T-6-N, R-5-E

CALC. BY _____ DATE _____ CHECKED BY _____ DATE _____	FULTON COUNTY FUL-66-1.26	OHIO FHWA REGION 5	32 32 5 5
--	--	-----------------------	--------------------

R/W ONLY FUL-66-1.26

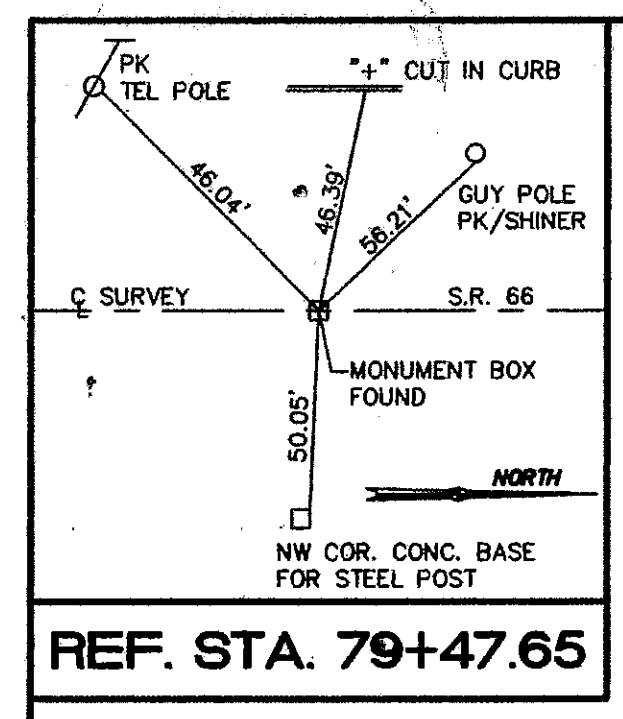
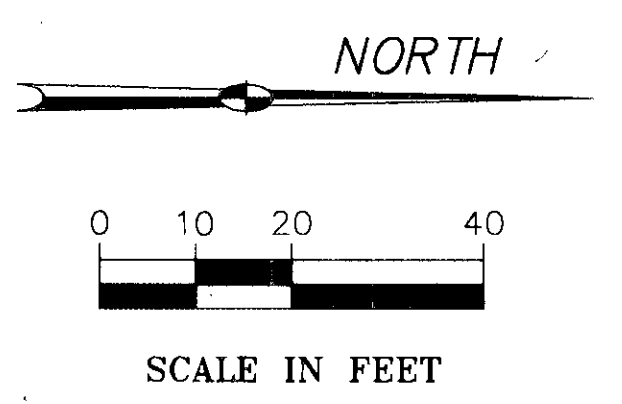

SE 1/4, SEC. 5

MILLER PROPERTIES
V-242, P-350
16.616 AC.

END PROJECT & WORK STA. 74+30.52
SLM 1.41

BRF-93D(6)

END ACQUISITION STA. 74+30.52

GROSS = 0.516 AC.	GROSS = 0.569 AC.
PRO = 0.343 AC.	PRO = 0.096 AC.
NET = 0.173 AC.	NET = 0.473 AC.

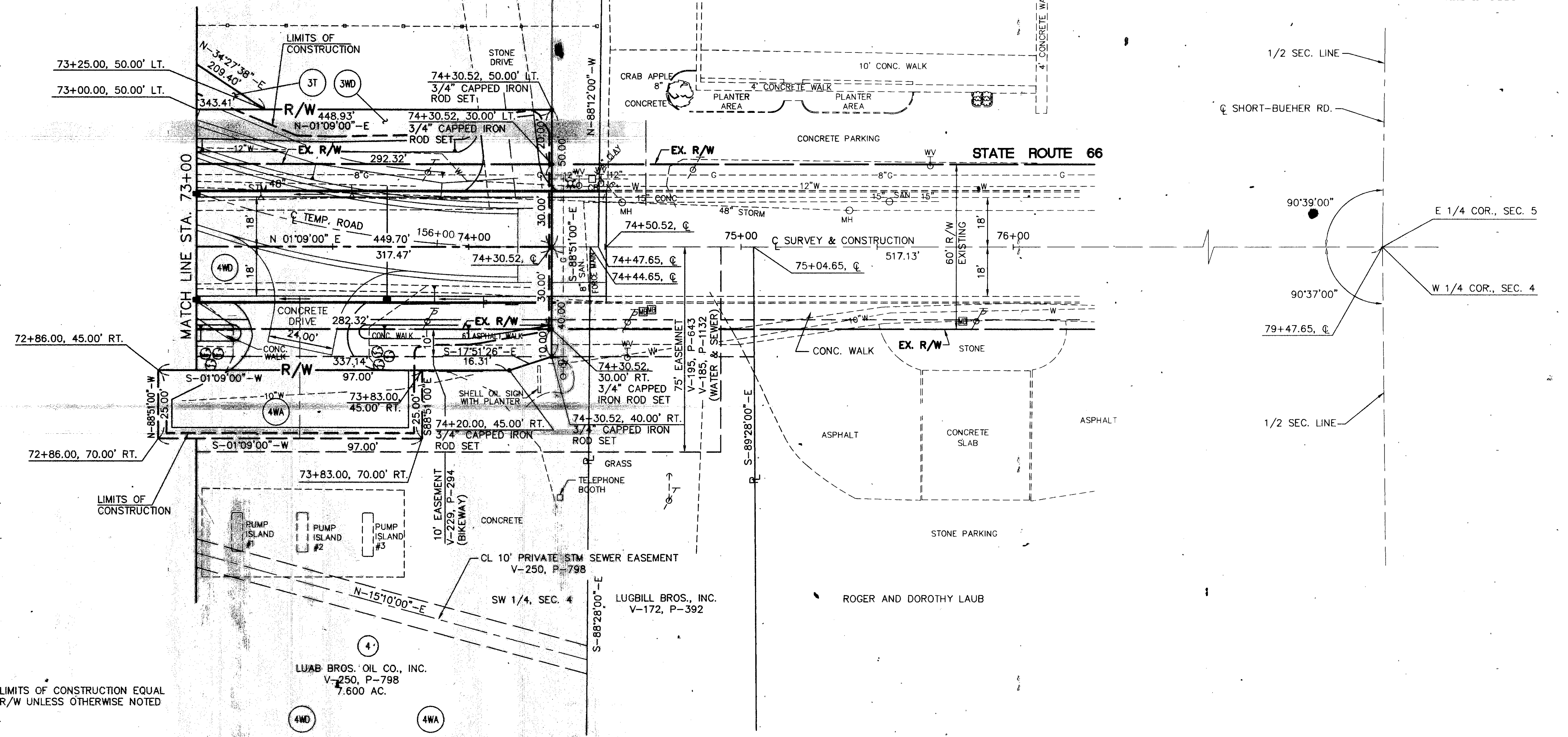

NOTE: LIMITS OF CONSTRUCTION EQUAL R/W UNLESS OTHERWISE NOTED

GROSS = 0.339 AC.	GROSS = 0.056 AC.
PRO = 0.240 AC.	PRO = 0.000 AC.
NET = 0.099 AC.	NET = 0.056 AC.

STATIONING
ALL STATIONING IS BASED UPON THE CENTERLINE OF SURVEY UNLESS OTHERWISE NOTED

BEARING
ALL BEARINGS ARE BASED UPON AN ASSUMED MERIDIAN AND ARE USED ONLY FOR THE PURPOSE OF ANGULAR MEASUREMENT

COMPLETION DATE: _____

REV.	DATE	DESCRIPTION