

O.D.O.T. DISTRICT 2 SURVEY OFFICE (USE ONLY)

PERSONNEL _____ REFERENCE NO. 35 SHEET 1 OF 6
 NOTES RHOADES DATE 6/13/19 ROUTE US 20A
 H.C. O'DONNELL WEATHER CLOUDY COUNTY FULTON
 R.C. MILLER TEMP. 59° TOWNSHIP YORK
 DWG BY BALBAUGH PID 101232 SECTION 16
 T 7 N R 7 E

TYPE MONUMENT P.K.NAIL
 ON SURFACE - ~~BELOW~~ ON
 OFFSET CL PAVEMENT ON ~~LT~~ : ~~RT~~
TO EDGE PAVEMENT
 STATION: 902+00.67

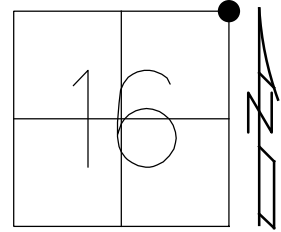

HORZ.DATUM: NAD83 (2011) GEOID: 2012A
 GRID: NORTHING: 698456.845 EASTING: 1542518.499

RECORD:
 PLAN STA. 27+503.740
 FD P.K./WASHER
 9/2/98, CL
 FD P.K.NAIL
 3" DOWN
 REF35
 12/21/17, JFO
 SET MAG/WASHER
 10/25/19, JFO

NOTE:
 DIST. 35-35A= 8.88'

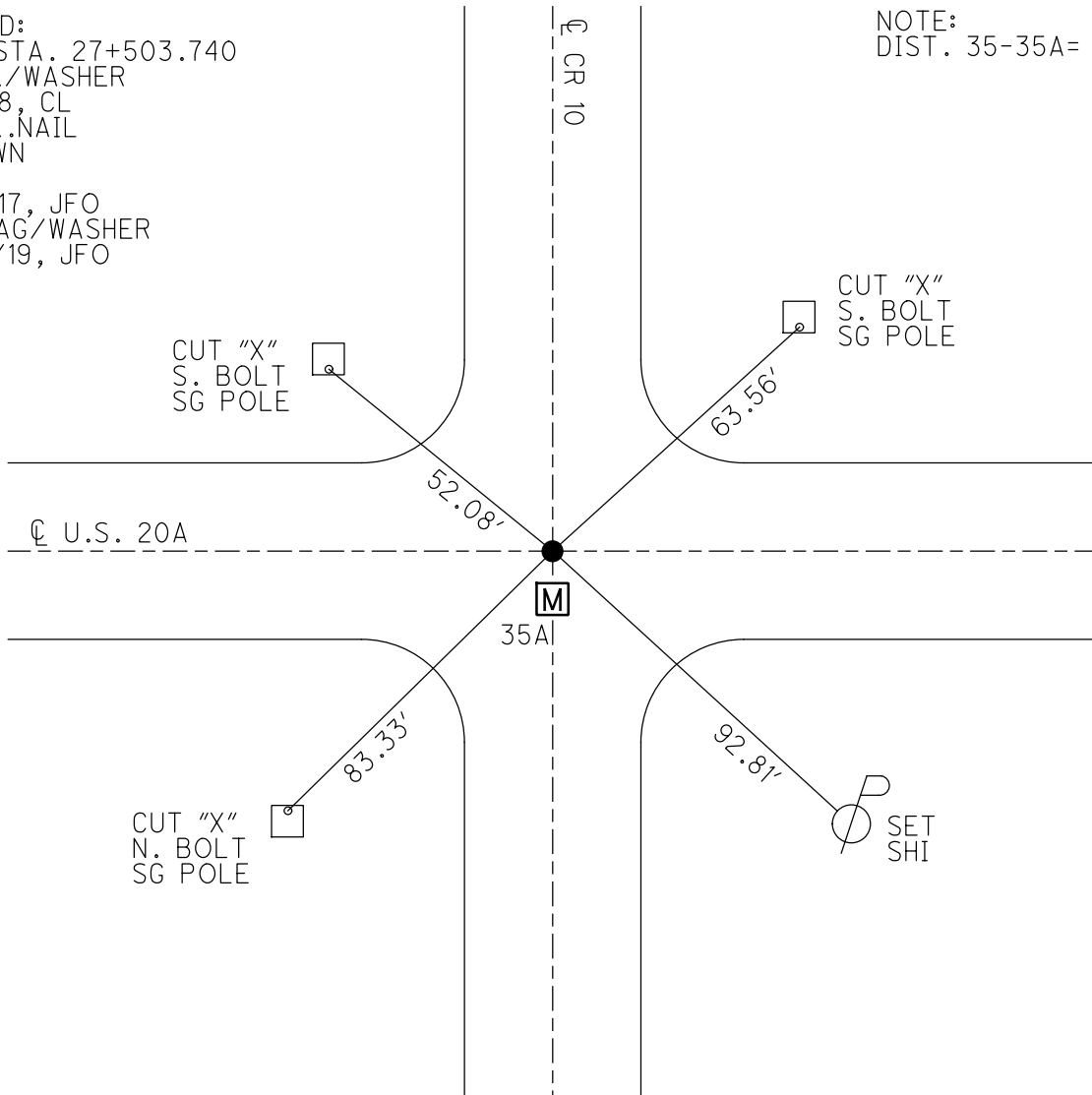

O.D.O.T. DISTRICT 2 SURVEY OFFICE

PERSONNEL

REFERENCE NO. 35

SHEET 1 OF 3

NOTES LOEHRKE

H.C. CORDES

DATE 9-2-98

ROUTE US 20-A

R.C.

WEATHER FAIR

COUNTY FULTON

TEMP. +18°C

TOWNSHIP YORK

SECTION SW of 10

T7 N R 7 E

TYPE MONUMENT A = P.K. & Washer - & Survey / R/W
 ON SURFACE - BELOW Yes
~~LEFT~~ - & PAVT. - ~~RIGHT~~ Yes
JO EDGE PAVEMENT
 S.L.M. 27+503.74

9	10
16	15

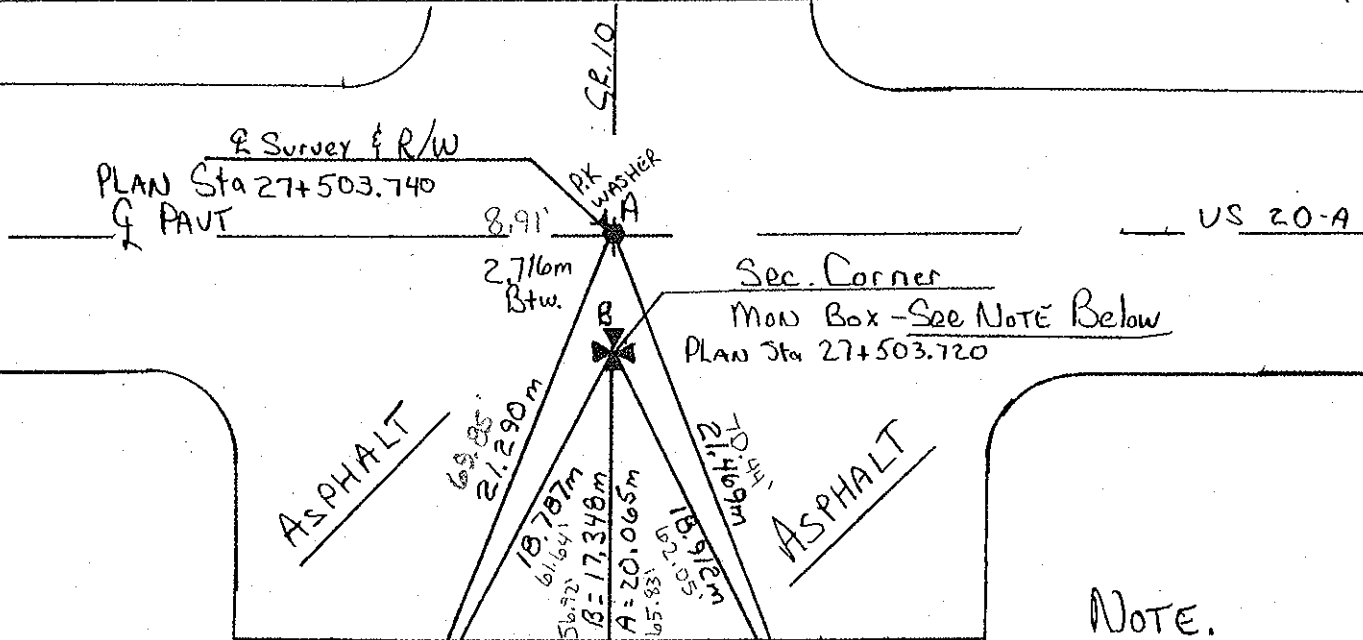

R-S-T ⇒ Set P.K. NAILS
 IN 2nd EXPANSION
 JOINT South of US 20-A

NOTE.
 B = Mon Box Set
 9-2-98

During INSTALLATION, A 1 1/2" Iron PIPE WAS Fd. ± 6" Deep. PIPE WAS REMOVED and A Stone WAS Fd ± 24" Deep. (STONE Left UNDISTURBED.) SAID 1 1/2" PIPE To Be RESET OVER stone in it's ORIGINAL Location, Common to Stone. Said 1 1/2" Pipe to Act As ROD INSIDE Mon Box.

NOTE: P.K. NAIL & Rod in Mon. Box Correspond with & Survey

PLAT for PLANS of
-20A - (27.251)(28.869)
YORK Township

CORDES
PAVT.
CR 10

Rebuilt to 3 lanes 1998

O.D.O.T. DISTRICT 2 SURVEY OFFICE

PERSONNEL

REFERENCE NO. 35

SHEET 12 OF 24

NOTES 1. Stone

H.C. D. Curtis

DATE 17 Sept. 86

ROUTE US # 20-A

R.C. J. Household

WEATHER Fair

COUNTY Fulton

TEMP. 530

TOWNSHIP York

SECTION 9-10-15-16

T R

TYPE MONUMENT PK Nails

ON SURFACE - BELOW Surface

LEFT- & PAV'T. - RIGHT

TO EDGE PAVEMENT

S.L.M. 902+48

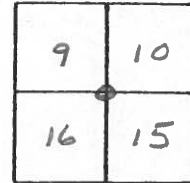

- Ⓐ SET P.K. NAIL TO SURFACE
 - Ⓑ SET P.K. NAIL TO SURFACE
- 4-29-88

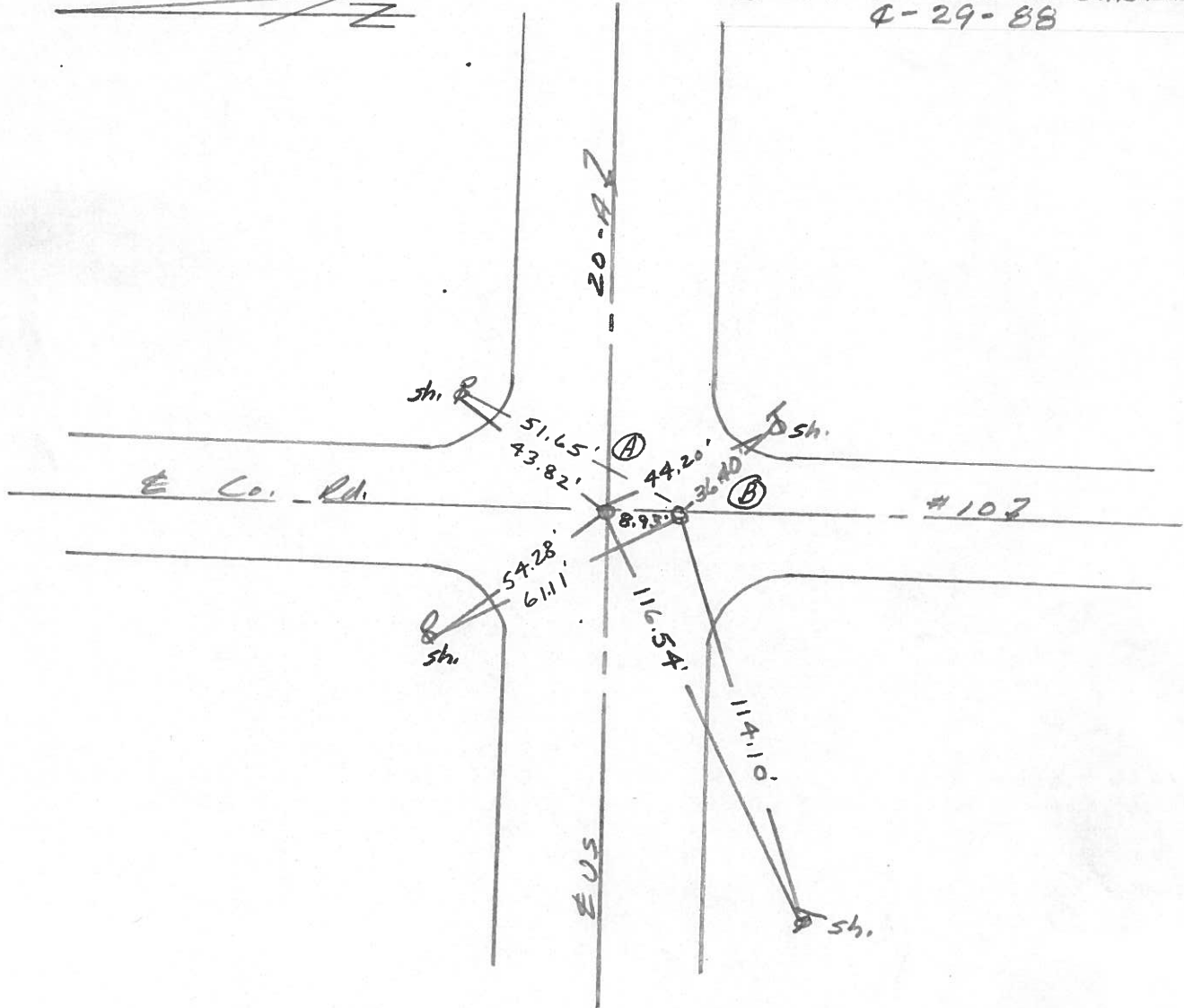

OD.O.T. DISTRICT 2 SURVEY OFFICE

SHEET _____ OF _____

OK-10-16-80

County Fulton S.R. 2 & US 20A

Date 6-6-1980

Township York

Weather Clear

Section NW Cor. Sec. 15 NE Cor. Sec. 16

Temp. + 82°

T1N, R7E
SE Cor. Sec. 9 SW Cor. Sec. 10

Personnel Smith
Bowers
Mead

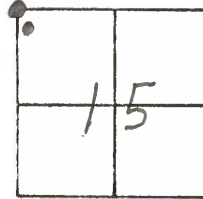

(35)

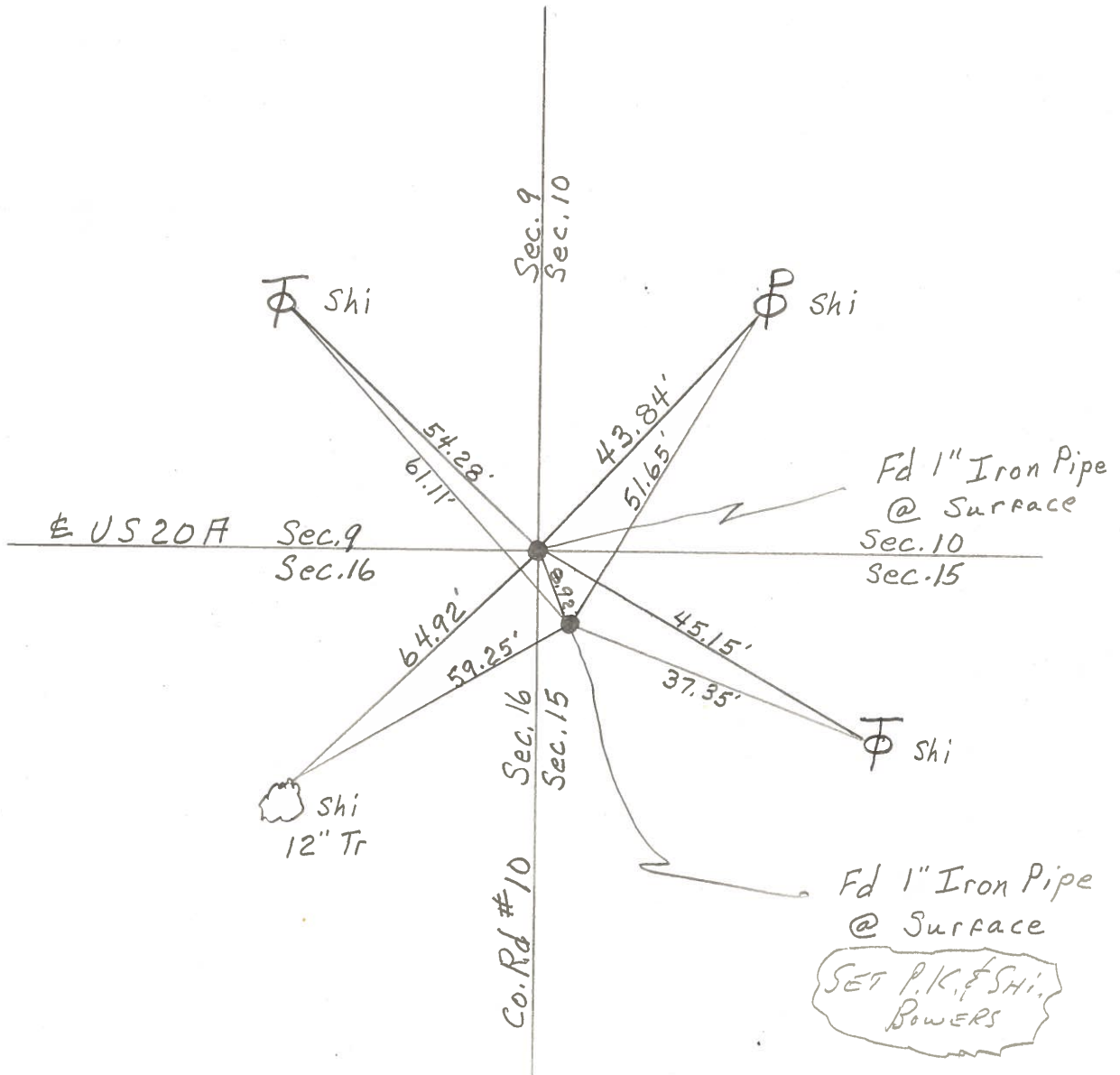

PERSONNEL	TITLE	PERSONNEL	TITLE	COUNTY	DATE	WEATHER	TEMP.
Tomsic				Fulton	April 19, 1973		
Newser				S. R. US, 20A			
Granata							
Vanyo				SEC.			

DESCRIPTION _____ LEFT _____ CENTER LINE _____ RIGHT _____ JOB NO. _____

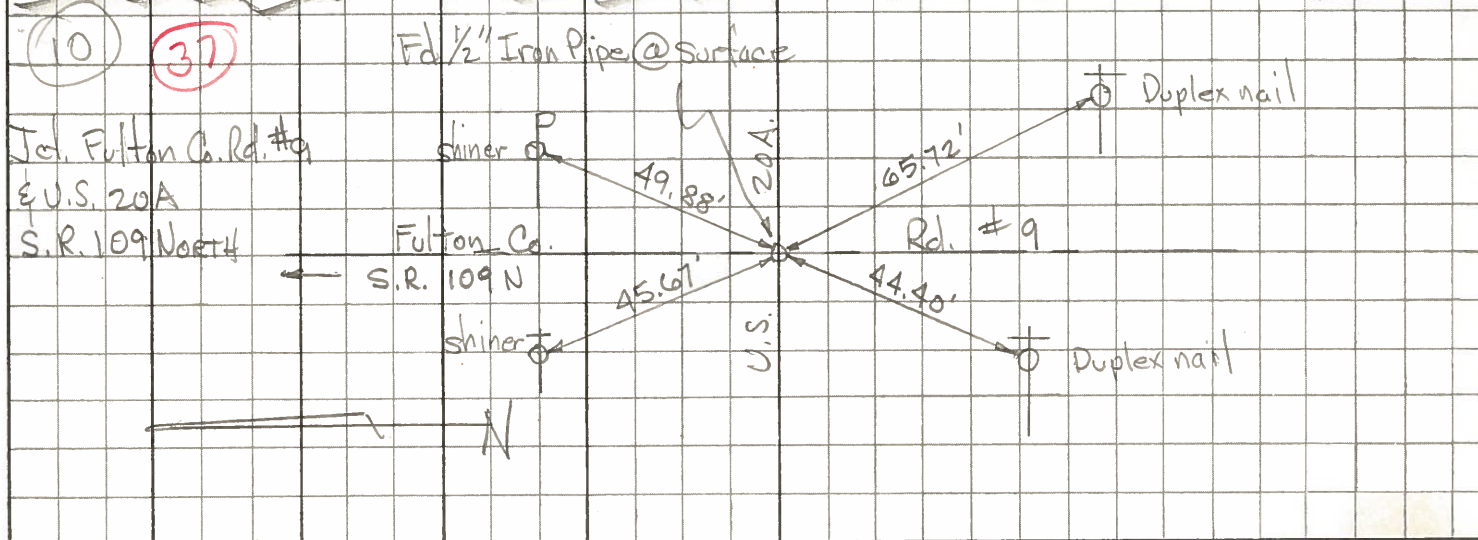
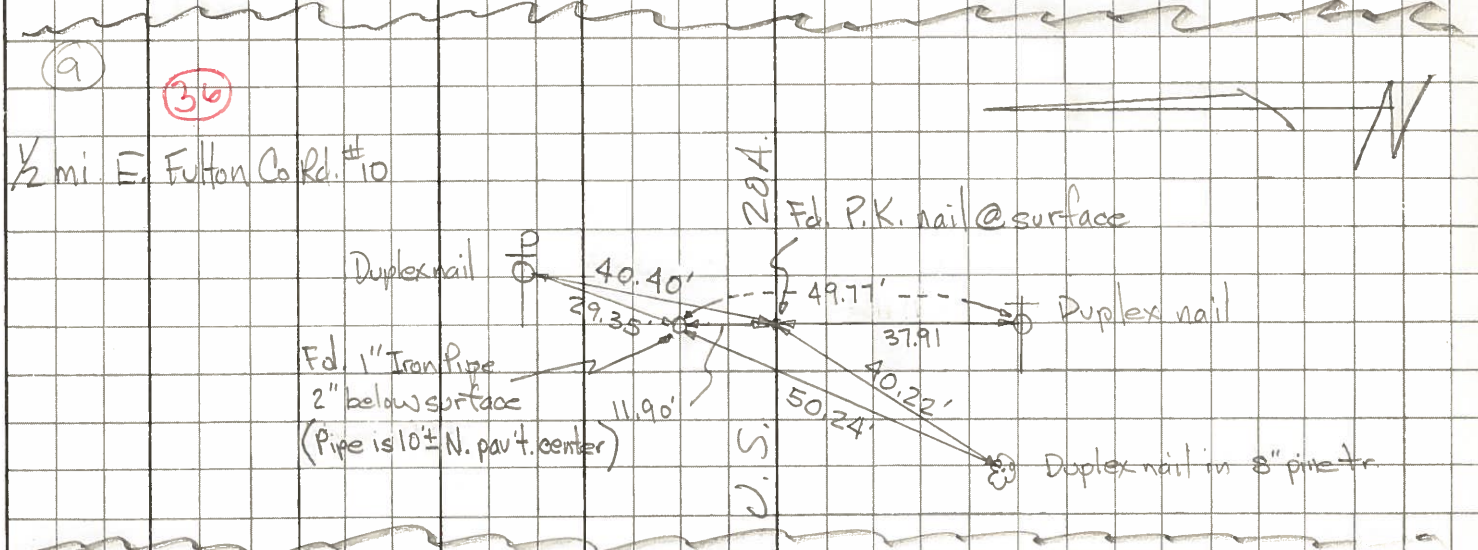
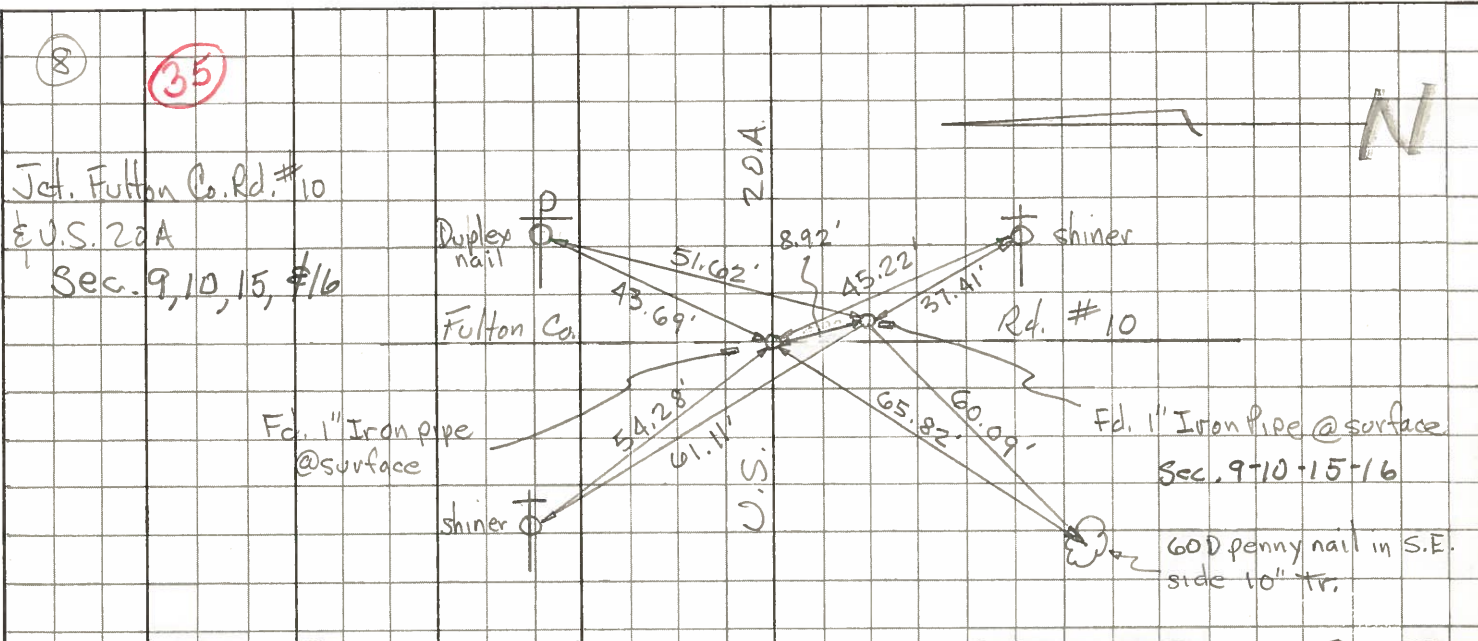

PERSONNEL TITLE PERSONNEL TITLE COUNTY Fulton DATE Nov-Dec 1971
Red Beach _____
Newcomb _____
Knape _____
 S. R. US 20-A WEATHER _____
 SEC. 9 YORK TWP T-7-N TEMP. _____

DESCRIPTION ALIGNMENT & CONTROLS JOB NO. _____

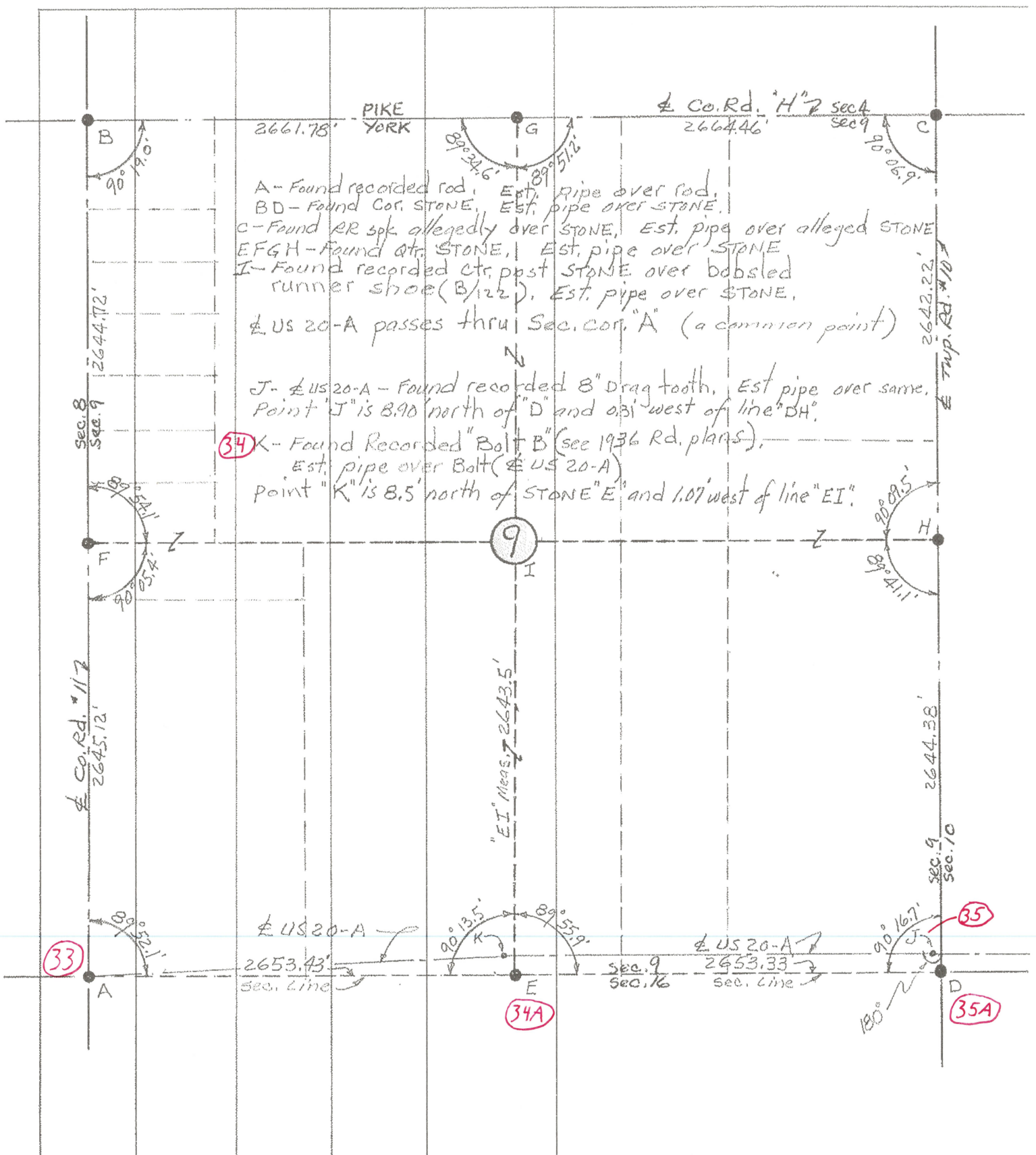

A-Found recorded rod, Est. pipe over rod.
 B-D-Found Cor. STONE, Est. pipe over STONE.
 C-Found RR spike allegedly over STONE, Est. pipe over alleged STONE
 EFGH-Found qt. STONE, Est. pipe over STONE
 I-Found recorded ctr. post STONE over bobbed runner shoe (B/22), Est. pipe over STONE.
 US 20-A passes thru Sec. Cor. "A" (a common point)

J- US 20-A - Found recorded 8" Drag tooth, Est pipe over same. Point "J" is 8.90' north of "D" and 0.31' west of line "DH".

34 K- Found Recorded "Bolt B" (see 1936 Rd. plans). Est. pipe over Bolt (US 20-A) point "K" is 8.5' north of STONE "E" and 1.07' west of line "EI".

9

33

34A

35

35A

PERSONNEL TITLE PERSONNEL TITLE COUNTY FULTON DATE SEPT. '71
Red Beach
Newcomb
Knappe
 S. R. US 20-A WEATHER _____
 SEC. 10, YORK TWP., T-7-N TEMP. _____

DESCRIPTION ALIGNMENT & CONTROLS JOB NO. _____
 LEFT CENTER LINE RIGHT

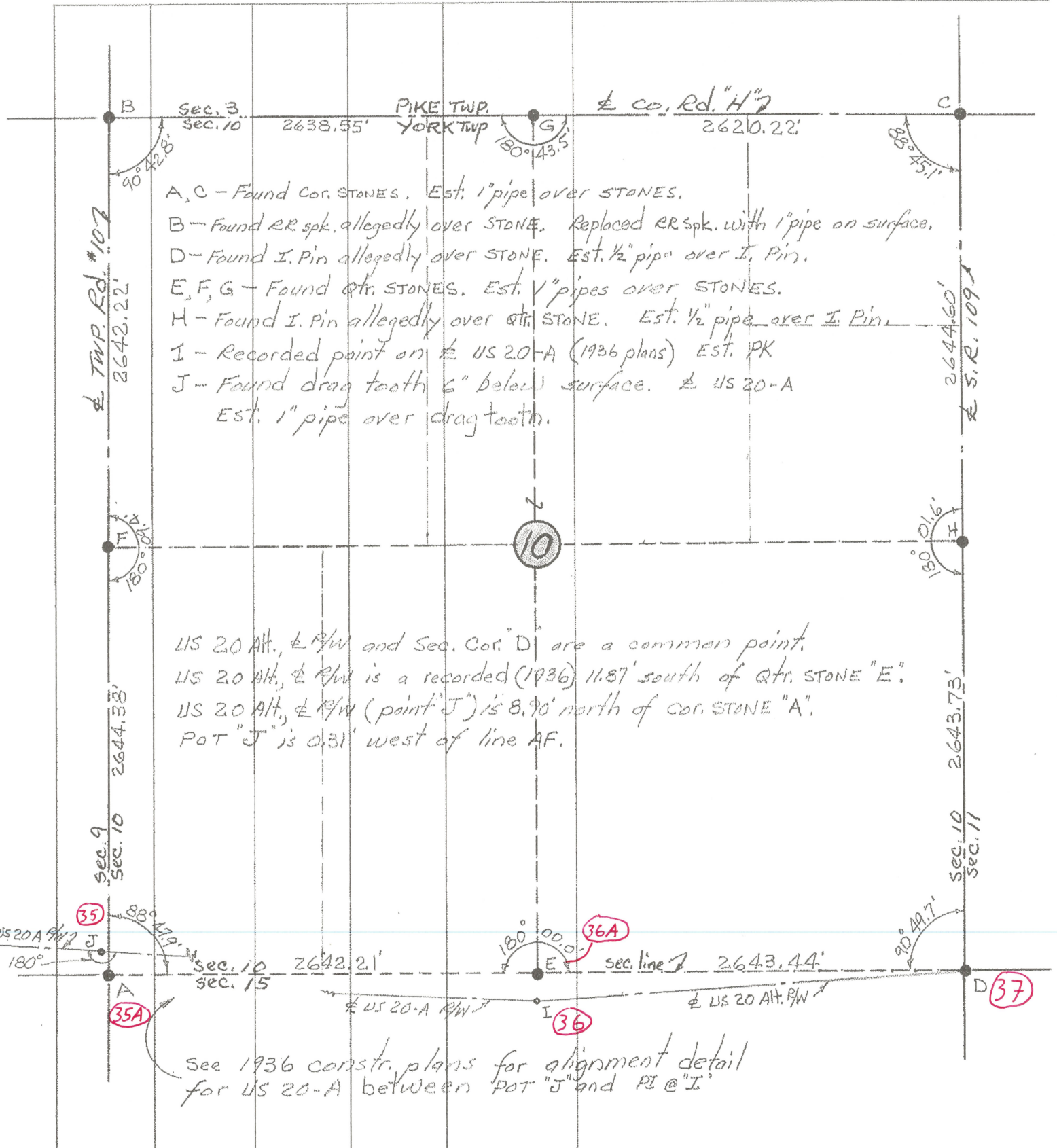

- A, C - Found Cor. STONES. Est. 1" pipe over STONES.
- B - Found RR spk. allegedly over STONE. Replaced RR spk. with 1" pipe on surface.
- D - Found I. Pin allegedly over STONE. Est. 1/2" pipe over I. Pin.
- E, F, G - Found Qtr. STONES. Est. 1/2" pipes over STONES.
- H - Found I. Pin allegedly over Qtr. STONE. Est. 1/2" pipe over I. Pin.
- I - Recorded point on Co. US 20-A (1936 plans) Est. PK
- J - Found drag tooth 6" below surface. Co. US 20-A Est. 1" pipe over drag tooth.

US 20 Alt., Co. RW and Sec. Cor. "D" are a common point.
 US 20 Alt., Co. RW is a recorded (1936) 11.87' south of Qtr. STONE "E".
 US 20 Alt., Co. RW (point "J") is 8.90' north of cor. STONE "A".
 POT "J" is 0.31' west of line AF.

see 1936 constr. plans for alignment detail for US 20-A between POT "J" and PI @ "I"

PERSONNEL	TITLE	PERSONNEL	TITLE	COUNTY	DATE
Red Beach				FULTON	Nov, 1971
Newcomb					E. qtr STONE Sec. 10
Knappe				S. R. US 20-A	WEATHER
K	2 W qtr. STONE, Sec. 10			SEC. 15, YORK TWP T-7-N	TEMP.

DESCRIPTION **ALIGNMENT & CONTROLS** JOB NO. _____

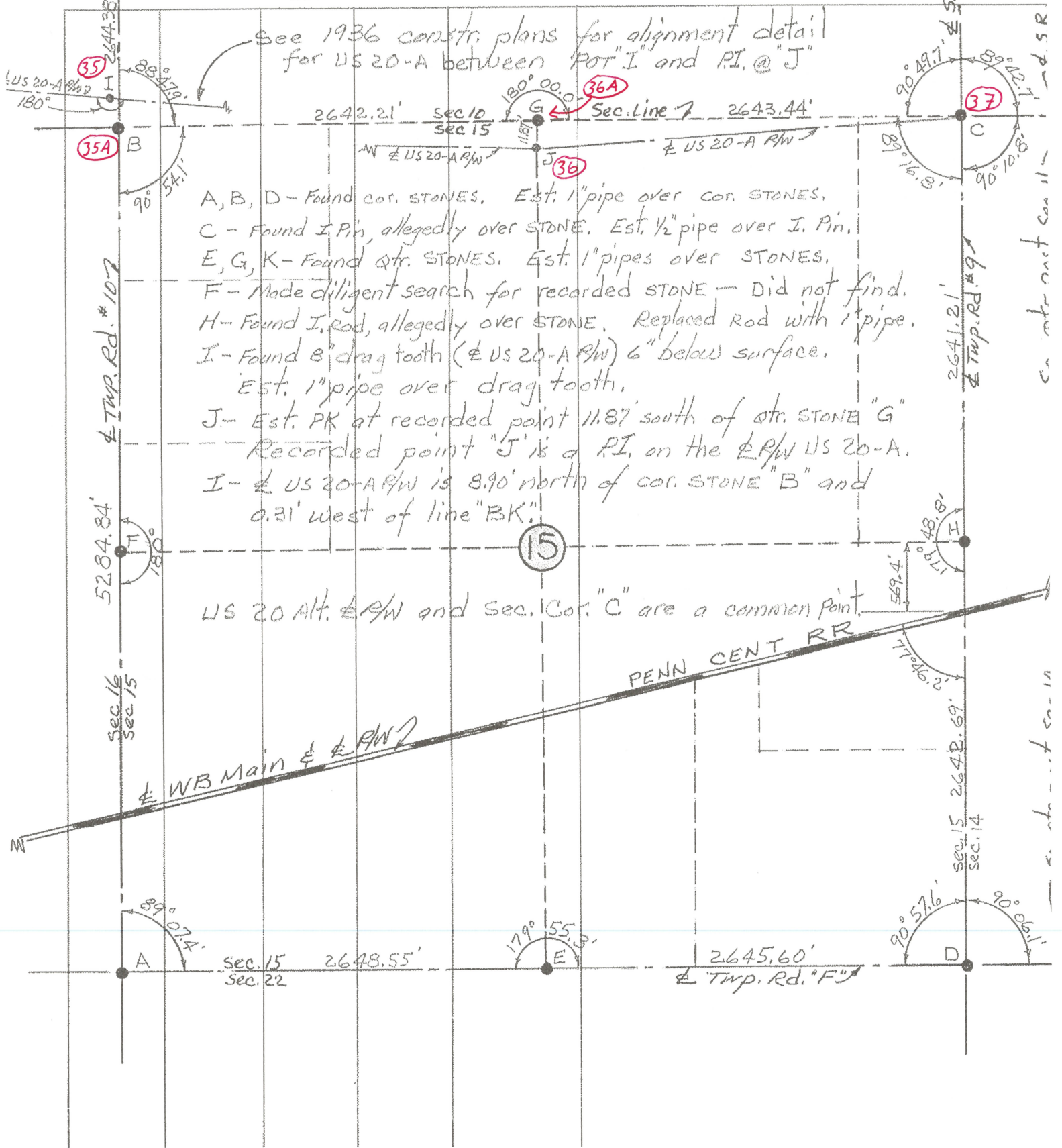

A, B, D - Found cor. STONES. Est. 1" pipe over cor. STONES.
 C - Found I. Pin, allegedly over STONE. Est. 1/2" pipe over I. Pin.
 E, G, K - Found qtr. STONES. Est. 1" pipes over STONES.
 F - Made diligent search for recorded STONE - Did not find.
 H - Found I. rod, allegedly over STONE. Replaced Rod with 1" pipe.
 I - Found 8" drag tooth (E US 20-A R/W) 6" below surface.
 Est. 1" pipe over drag tooth.
 J - Est. PK at recorded point 11.87' south of qtr. STONE "G"
 Recorded point "J" is a PI. on the E R/W US 20-A.
 I - E US 20-A R/W is 8.90' north of cor. STONE "B" and
 0.31' West of line "BK."

US 20 Alt. E R/W and Sec. 10 Cor. "C" are a common point.

See 1936 constr. plans for alignment detail for US 20-A between Pot "I" and PI. @ "J"

See 1936 constr. plans for alignment detail for US 20-A between Pot "I" and PI. @ "J"

PERSONNEL TITLE PERSONNEL TITLE
 Red Beach
 Newcomb
 Knappe
 Wise

COUNTY Fulton DATE Sept. 1971
 S. R. US 20-A WEATHER _____
 SEC. York Twp. TEMP. _____

DESCRIPTION CONTROL POINTS JOB NO. _____

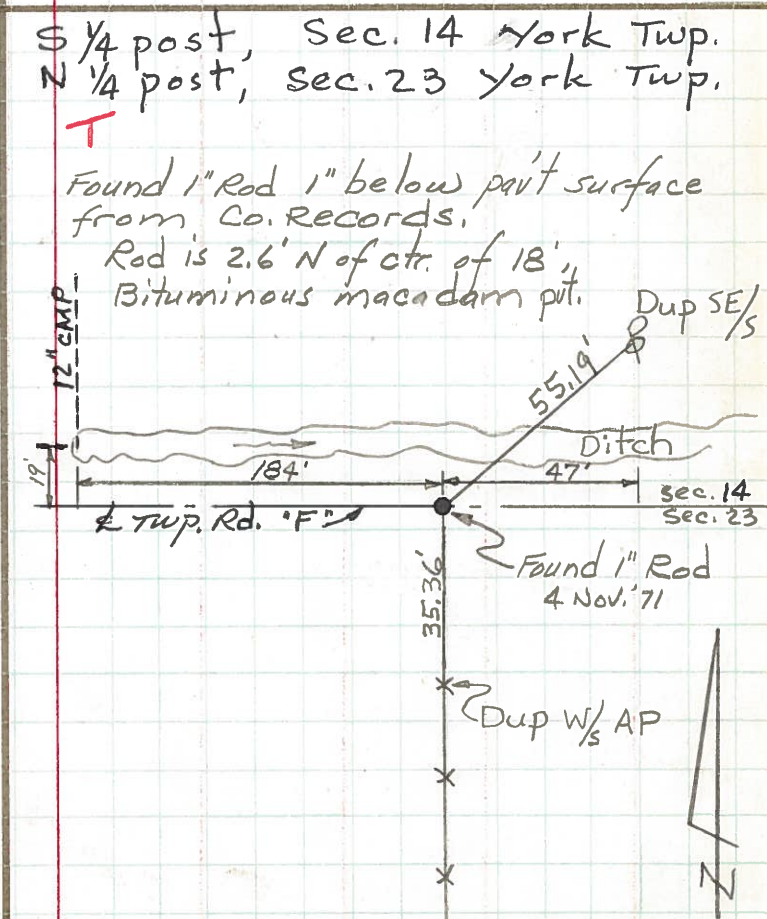
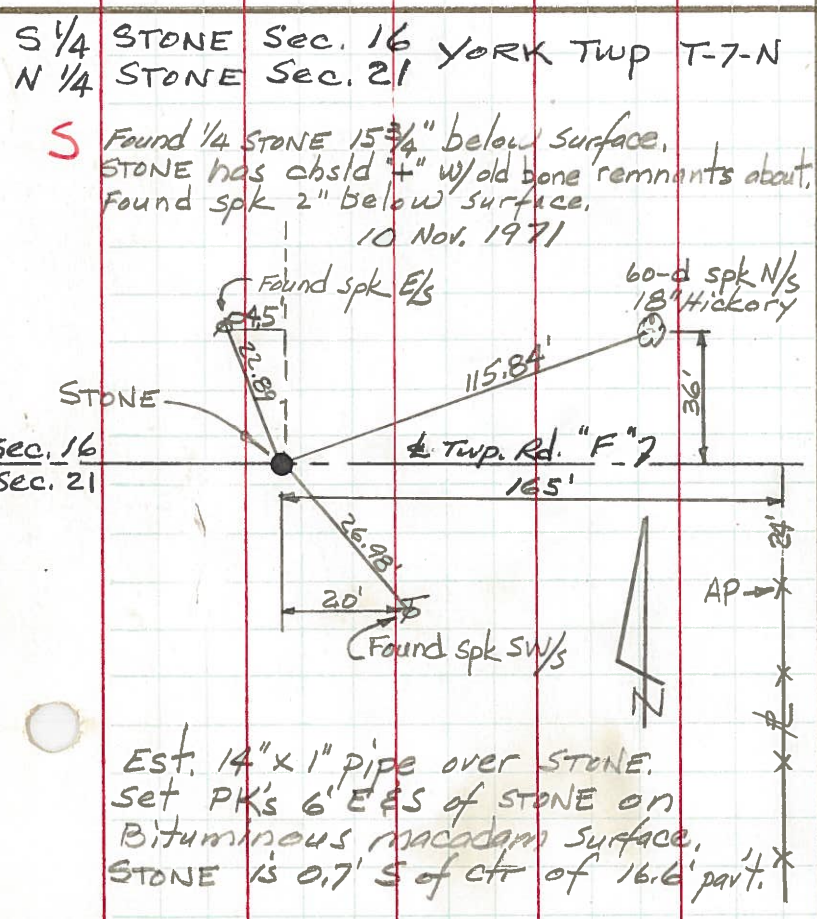
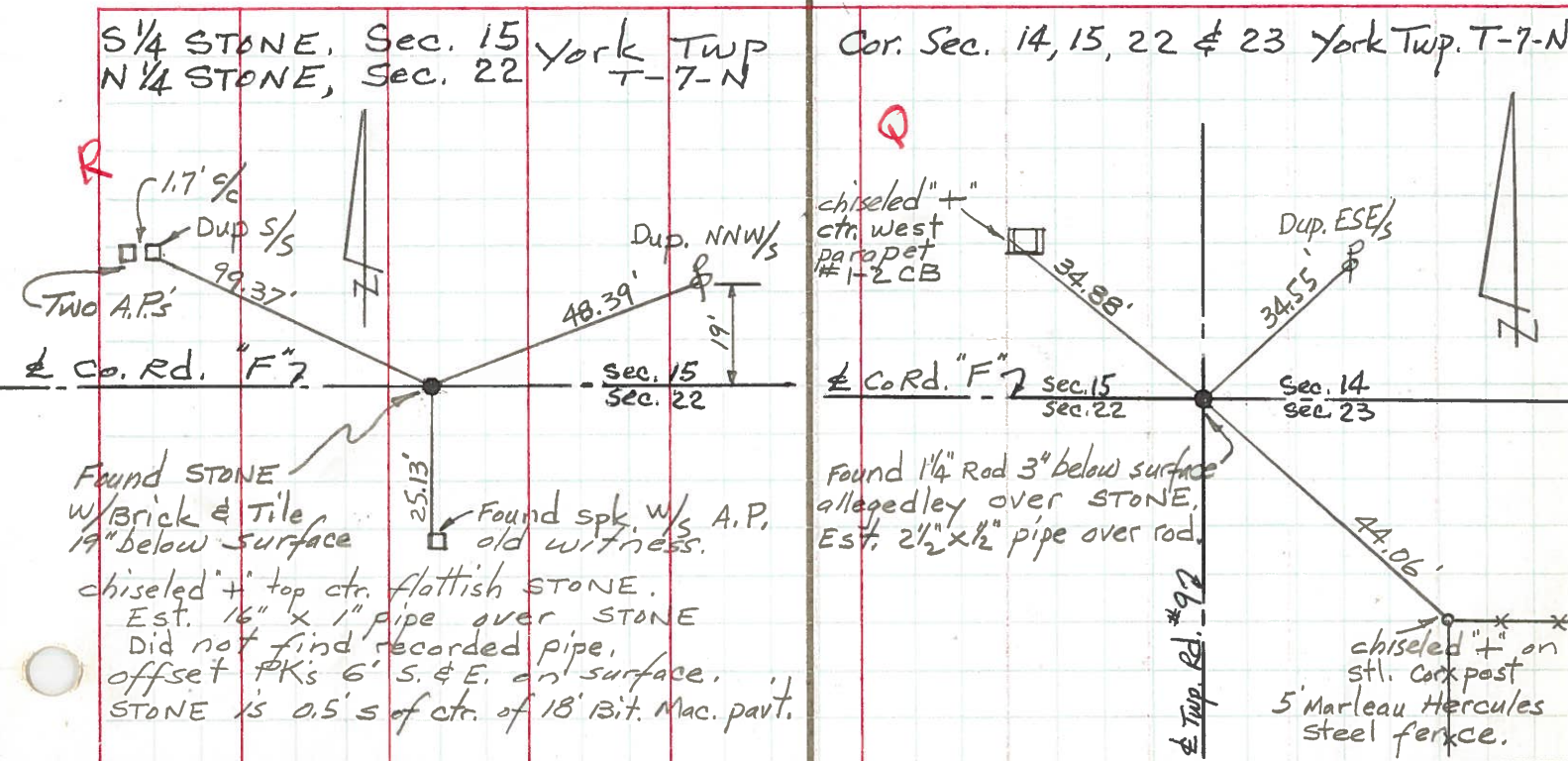

PERSONNEL TITLE PERSONNEL TITLE
 Red Beach _____
 Newcomb _____
 Knape _____
 Wise _____

COUNTY Fulton DATE Sept. 1971
 S. R. US-20 Alt. WEATHER _____
 SEC. York Twp TEMP. _____

DESCRIPTION CONTROL POINTS JOB NO. _____

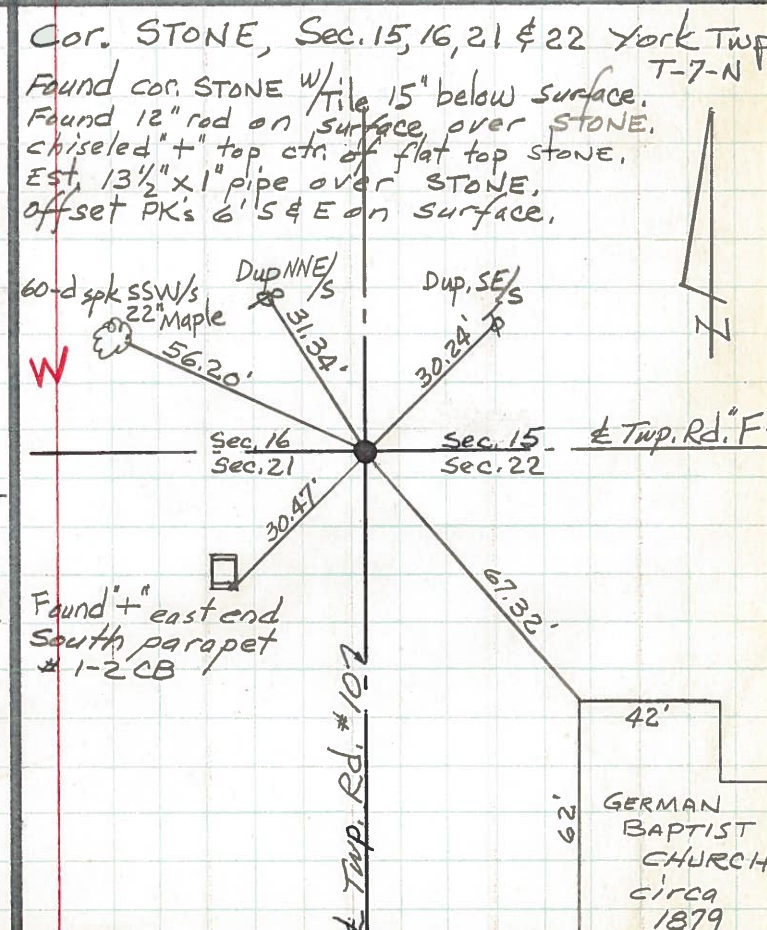
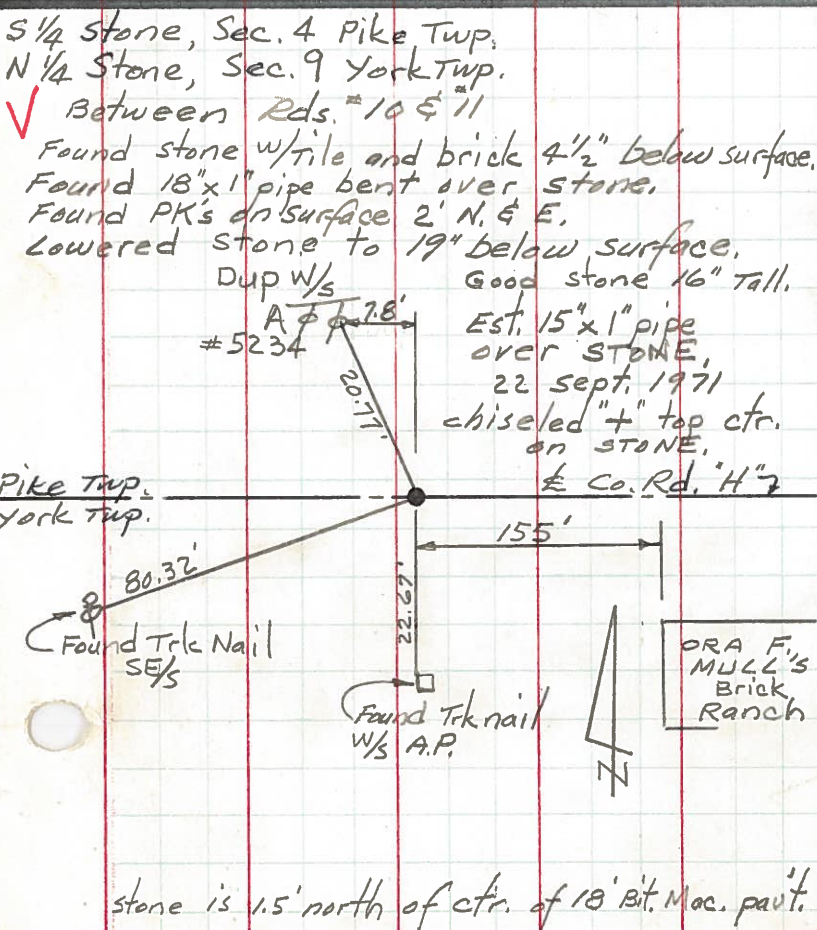
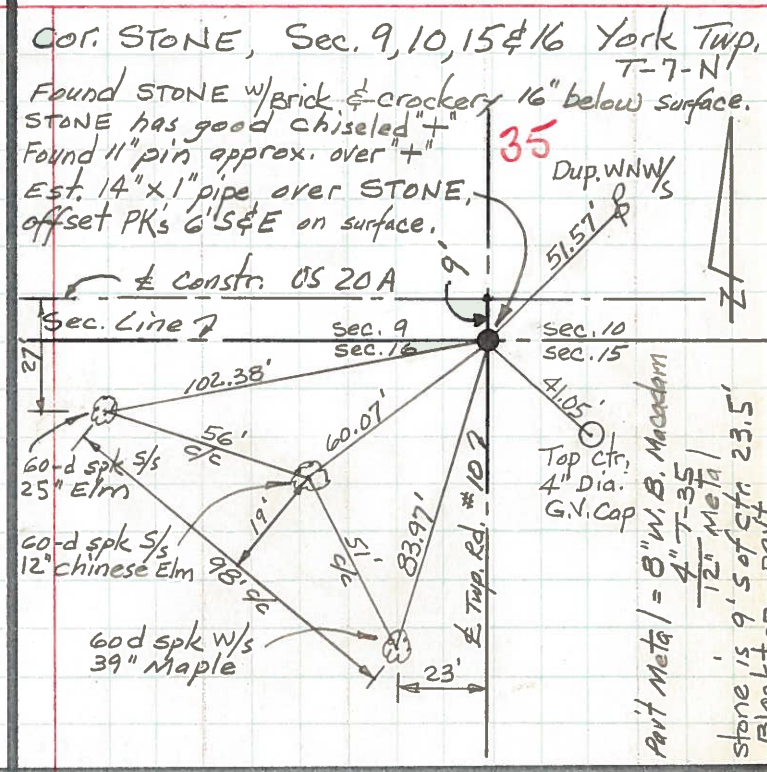
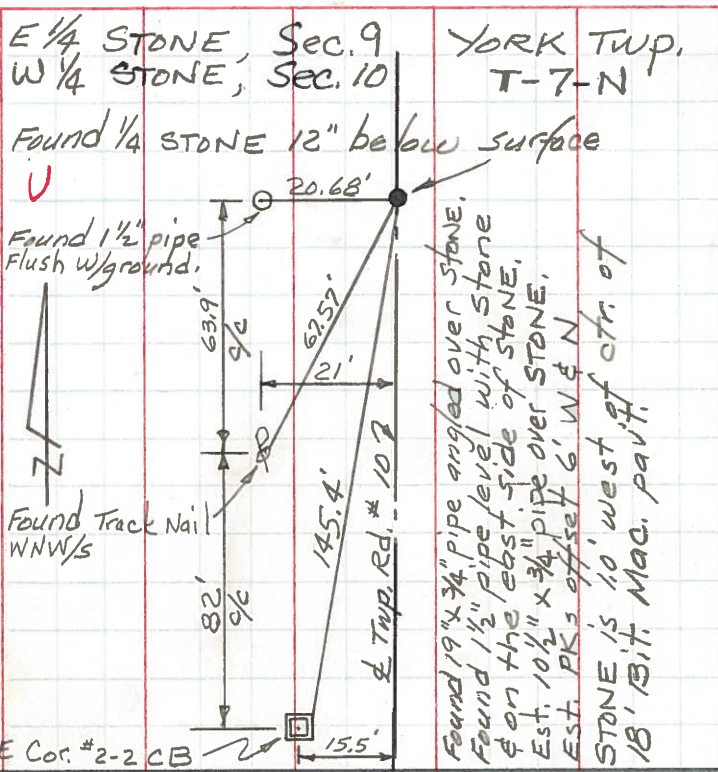

PERSONNEL TITLE PERSONNEL TITLE

Pessefall
Wise
Baird
Newcomb

COUNTY Fulton DATE 9-30-60

S. R. 20A & 2 WEATHER cloudy

SEC. _____ TEMP. 55°

DESCRIPTION Wauseon 2 & 20 A To Delta

LEFT CENTER LINE RIGHT JOB NO. _____

OK. 10-18-61 W. Knapp

80
S.R. 20A-2-109
Iron Pin

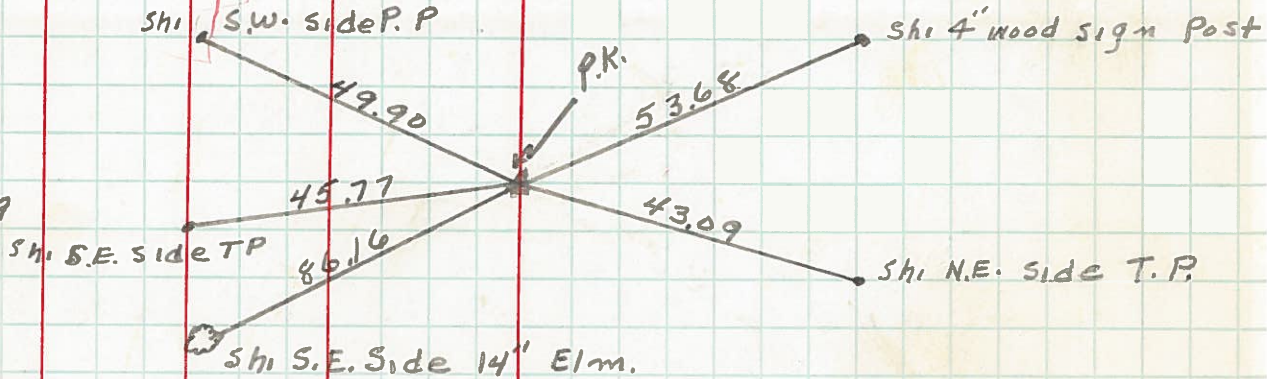

79
None

OK. 10-18-61 W. Knapp

78
Sec Cor-9-10-16-15
York Twp

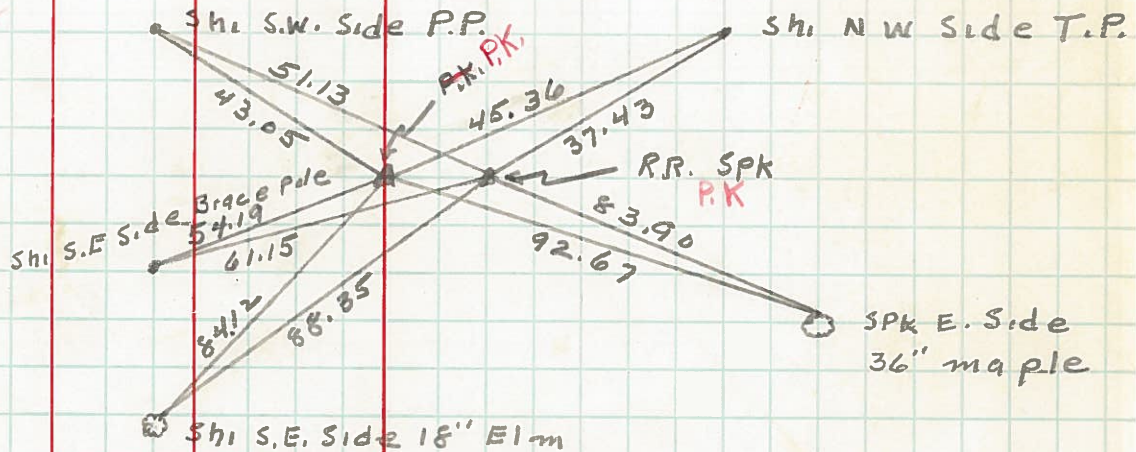

OK. 10-18-61 W. Knapp

77
Iron Pin

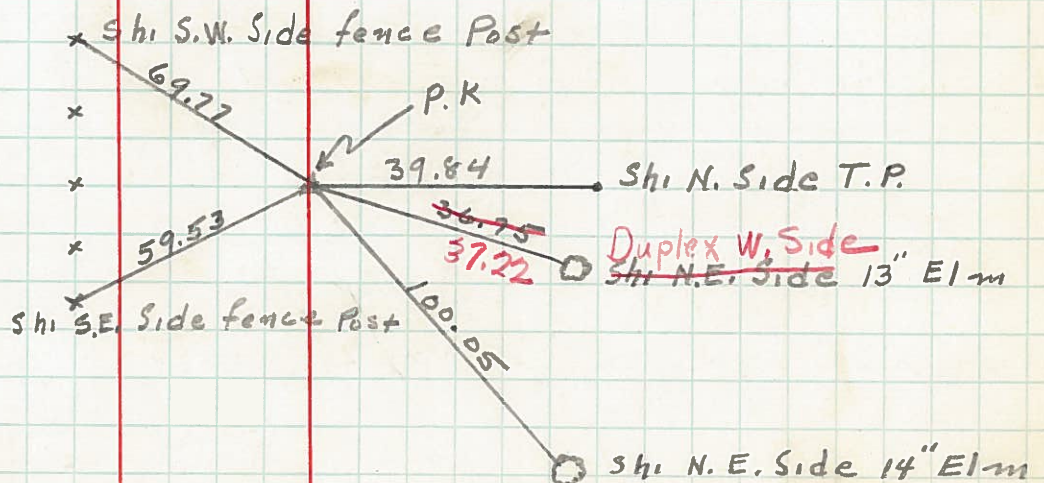

PERSONNEL TITLE PERSONNEL TITLE

COUNTY Fulton

DATE OK-1-24-58

S. R. #20 Rt.

WEATHER

SEC.

TEMP.

DESCRIPTION GERMAN TWP.

JOB NO.

LEFT

CENTER LINE

RIGHT

Sta. 26+37.15

Mon.
N 1/4 Sec #16

(34)

#110

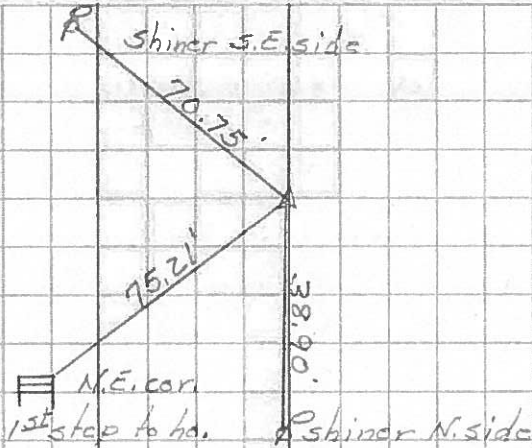

Sta. 39+56.12

E.E. spike
NW 1/4 NE 1/4 Sec. 16

#111

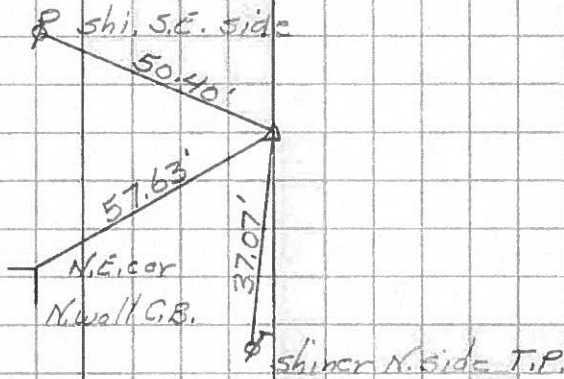

Sec. cor. (1 mile E. Burlington)

Sta. 52+74.04

Stone - mon.
NW cor. Sec. 16

(35)

#112

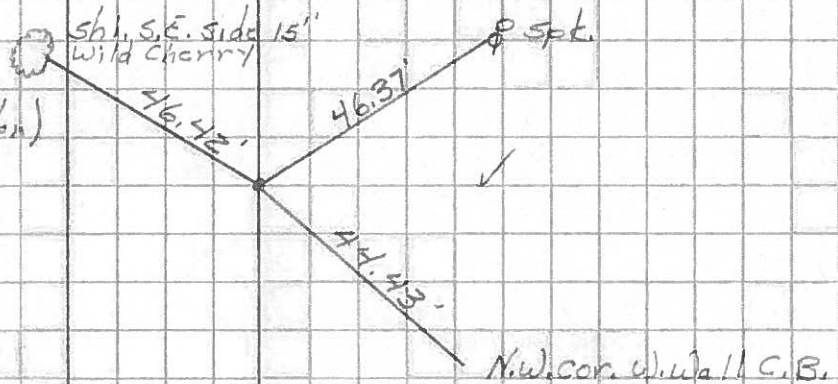

PERSONNEL TITLE PERSONNEL TITLE

COUNTY Fulton DATE 3-28-55

S. R. #2 & 20 Alt. WEATHER Pesefall-9-12-60

SEC. M, A, O, TEMP.

DESCRIPTION LEFT CENTER LINE RIGHT JOB NO.

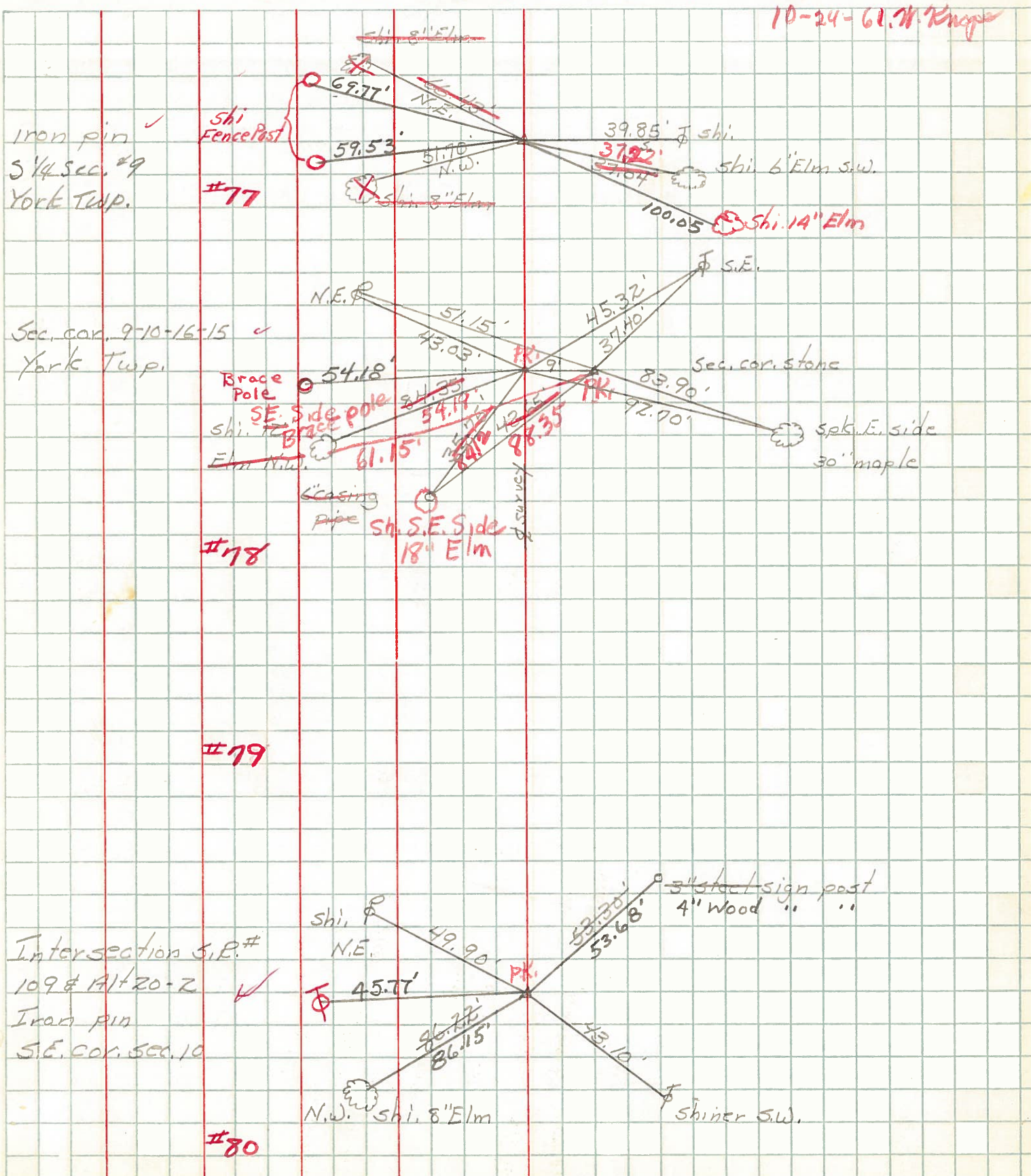

Iron pin ✓
S 1/4 Sec. #9
York Twp.

#77

Sec. cor. 9-10-16-15 ✓
York Twp.

#78

#79

Intersection S.E. #
109 & Alt 20-2 ✓
Iron pin
S.E. Cor. Sec. 10

#80

10-24-61 W. Knapp