

STATE OF OHIO DEPARTMENT OF HIGHWAYS MIAMI & ERIE CANAL SUPERHIGHWAY

SURVEY OF PORTION OF THE MIAMI & ERIE CANAL LUCAS COUNTY

Station 0+00 to Station 382+84 not Resurveyed
From Station 382+84 } or { Station 0+00 to
To Station 1268+92 } { Station 916+48.11 New Survey

As proposed by (Amended Substitute Senate Bill No. 194)
AN ACT

To abandon a portion of the Miami and Erie canal from a point where said canal joins with the Maumee River on the westerly side thereof, in Providence township, Lucas County, Ohio, to a point five hundred feet north of the State dam near the corporation line of the city of Middletown, Butler County, Ohio, and to devote the same to highway and other purposes and to repeal all acts in conflict therewith.

And to connect said proposed highway with a principal thoroughfare which will lead into the corporate limits of the city of Toledo, Lucas County, Ohio.

Conventional Signs

Right of Way Line
Center Line
Steam Railway
Electric Railway
Section Line
Township Line
County Line
Corporation Line

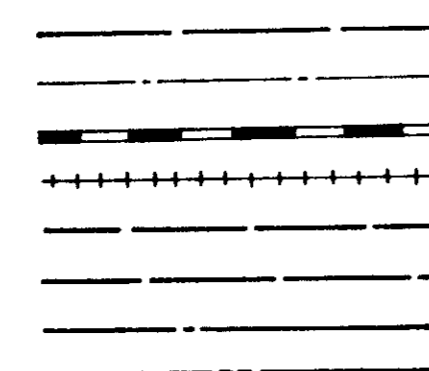

I hereby submit survey, plans & report of that portion of the Miami & Erie Canal which is suitable for highway improvements.

Approved: Butt Brucher
Date: 6-30-1933 Engineer.

Approved: _____
Date: _____ Chief Engineer,
Bureau of Construction.

Approved: _____
Date: _____ Chief Engineer & Asst. Director.

Approved: _____
Date: _____ Director of Highways.

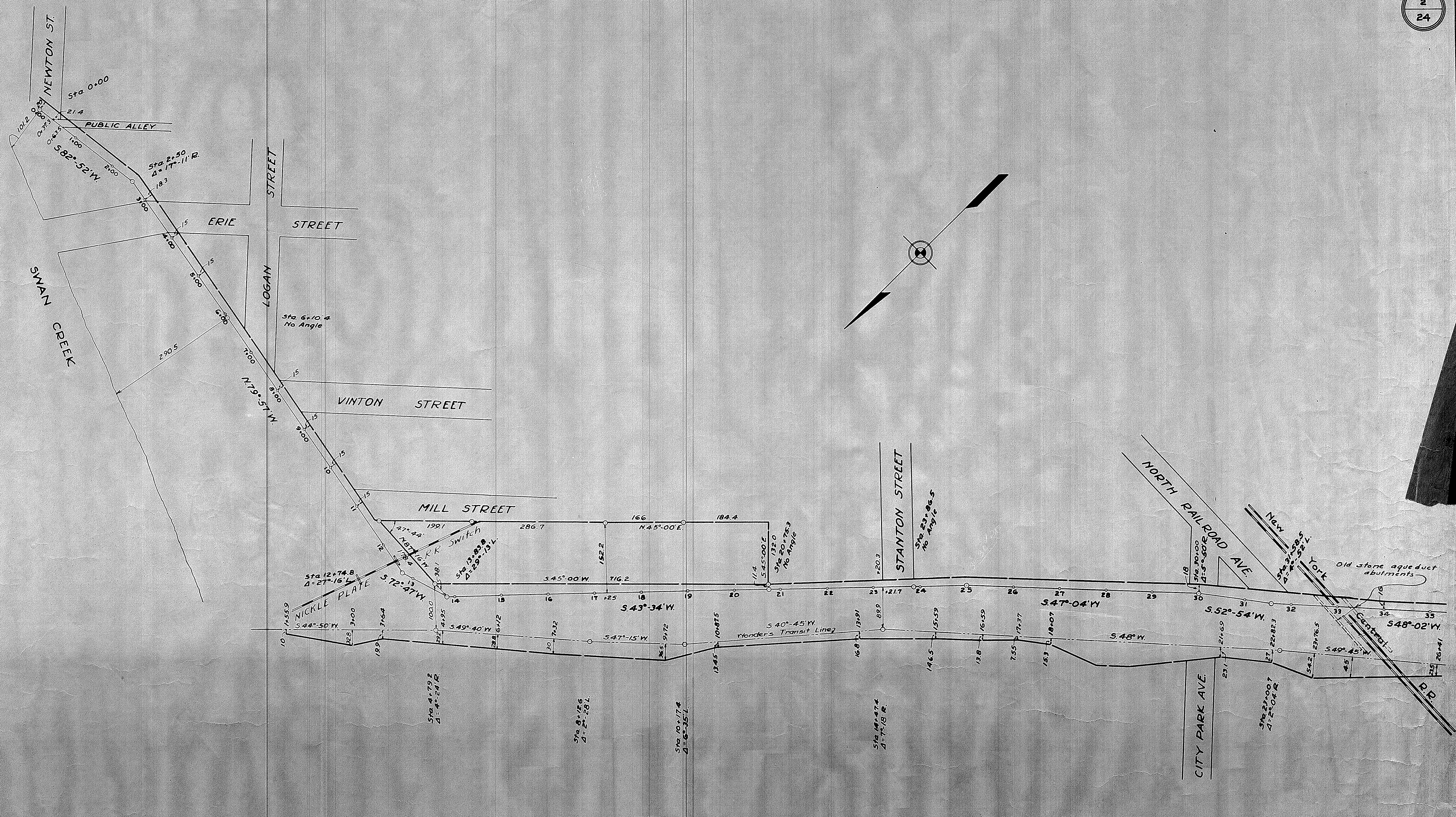

PLANS AND SURVEY
OF THE MIAMI-ERIE CANAL SUPERHIGHWAY
AS PROPOSED BY SENATE BILL #194
LUCAS COUNTY
Station 0+00 to Station 35+00
Engineer Bert Baehler

Surveyed	Drawn	Checked
	C.H.S.	

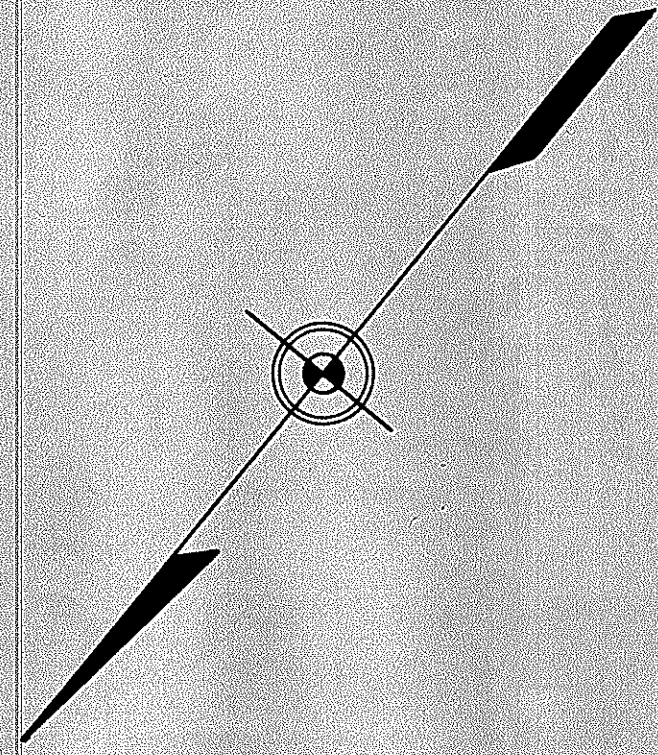
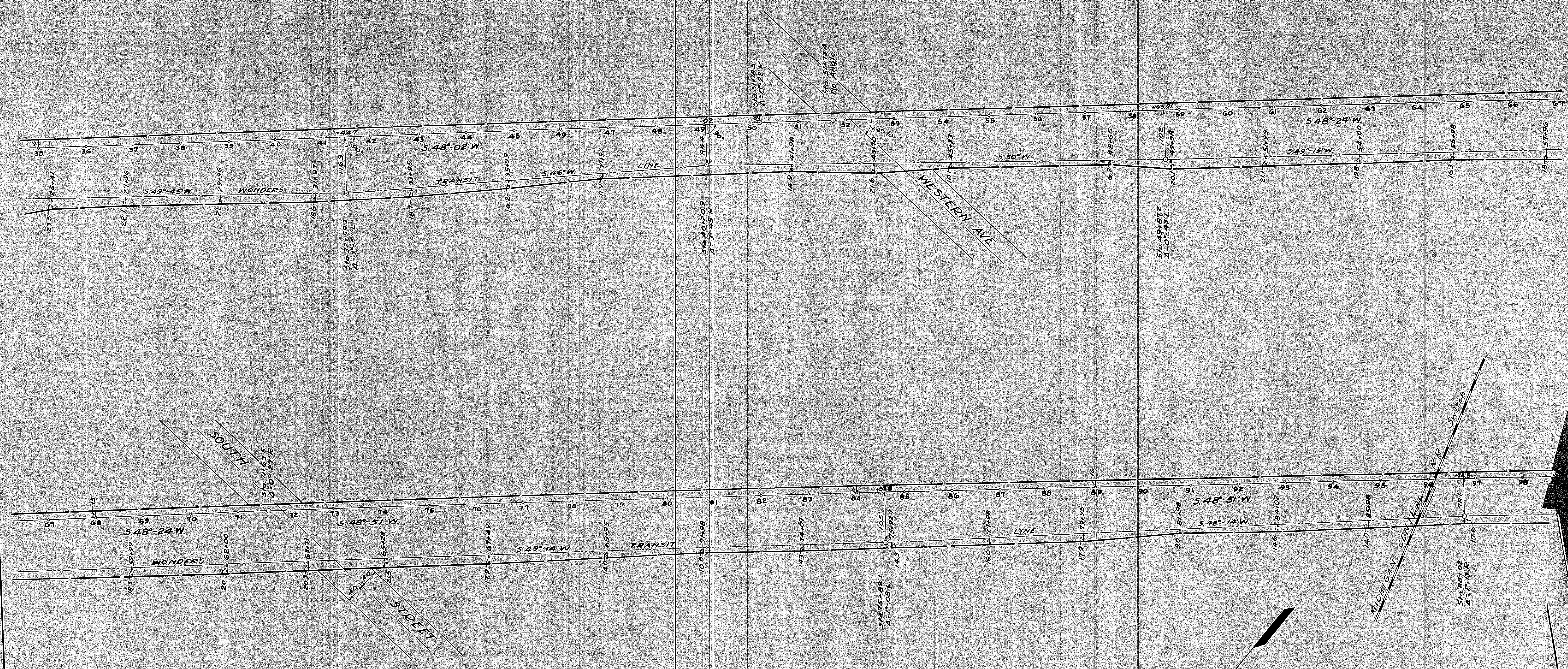

PLANS AND SURVEY
 OF THE MIAMI & MERIE CANAL SUPERWAY
 AS PROPOSED BY SENATE BILL
 LUCAS COUNTY
 Station 35+00 to Station 99

Engineer Bert Beucle

Surveyed	Drawn	Checked
	C. H. P.	

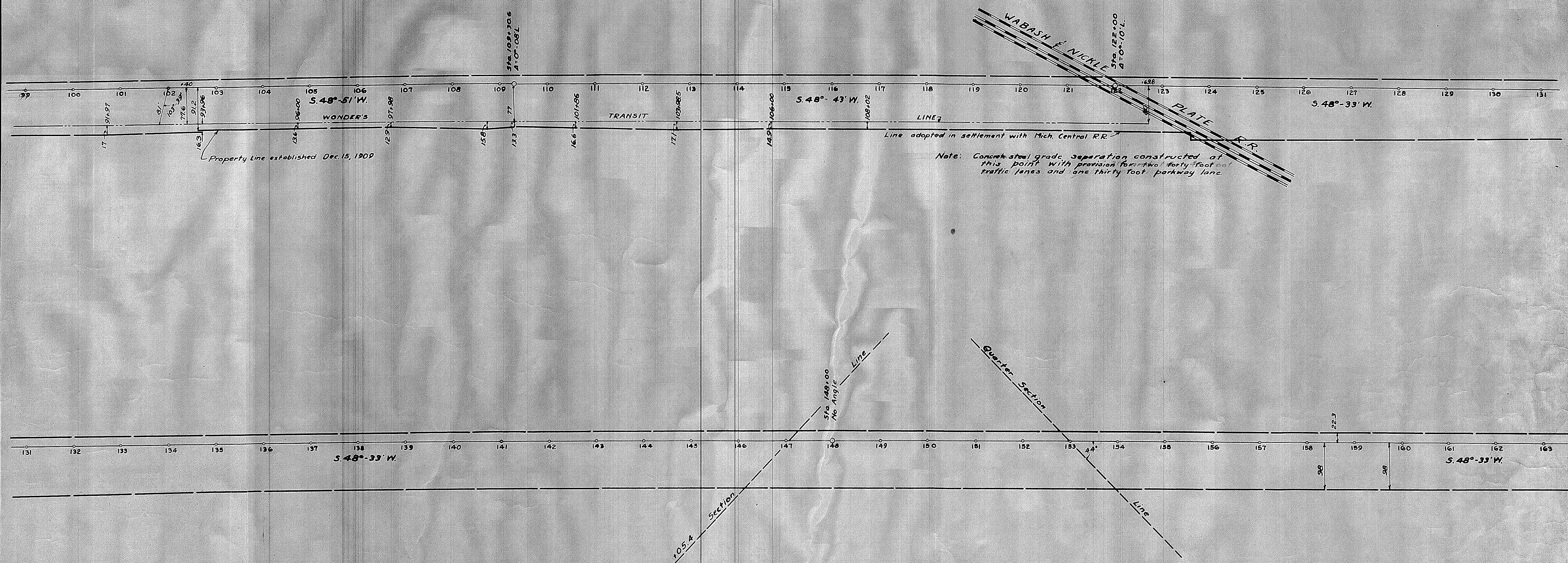

**PLANS AND SURVEY
OF THE MIAMIÉRIE CANAL SUPERHIGHWAY
AS PROPOSED BY SENATE BILL #194**

LUCAS COUNTY

Station 99+00 to Station 163+00

Engineer **Bert Baucier**

Surveyed	Drawn	Checked
	<i>C.H.</i>	

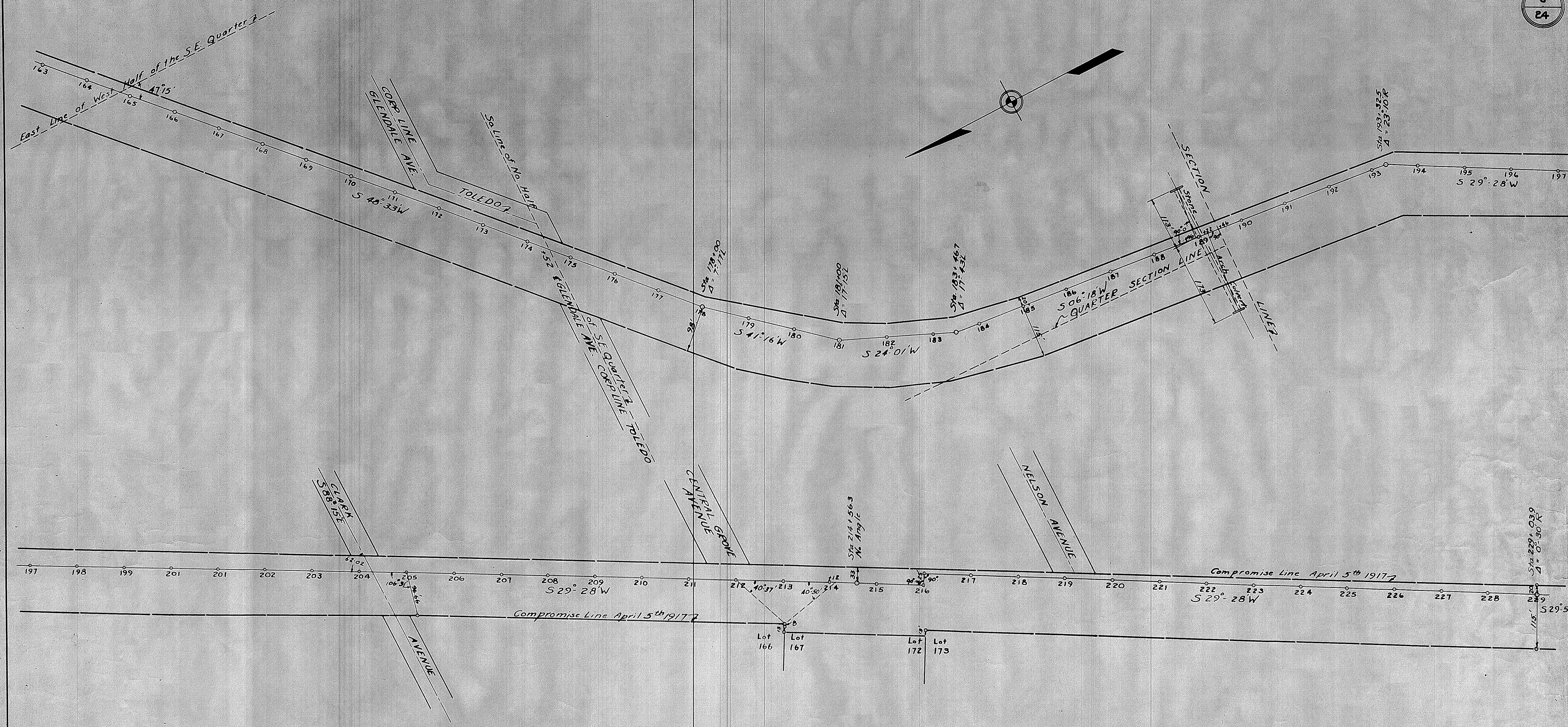

PLANS AND SURVEY			
OF THE MIAMI^ERIE CANAL SUPERHIGHWAY			
<small>AS PROPOSED BY SENATE BILL #194</small>			
LUCAS COUNTY			
Station 163+00 to Station 229+03.9			
Engineer		Bert Beucler	
Surveyed	Drawn	Checked	
	C.N.B.		

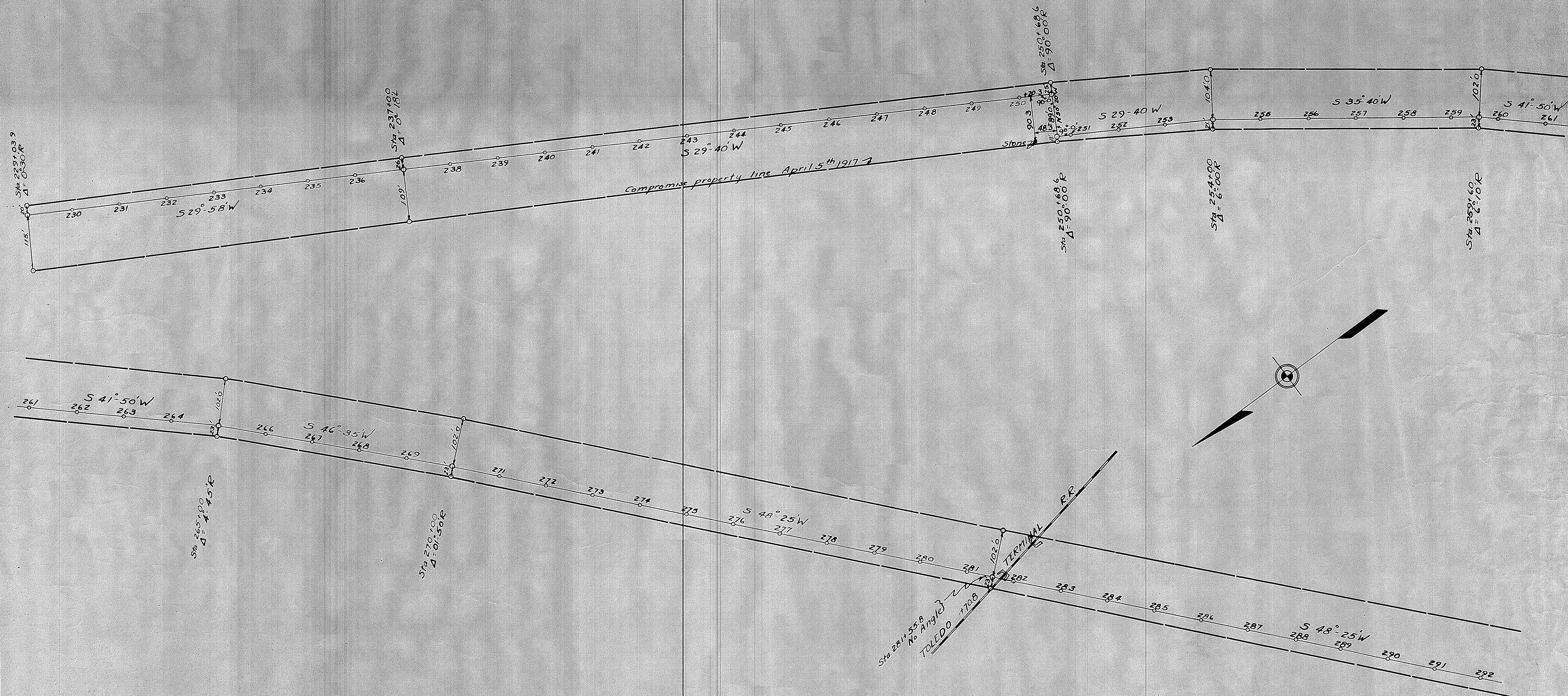

**PLANS AND SURVEY
OF THE MIAMIÉRIE CANAL SUPERHIGHWAY
AS PROPOSED BY SENATE BILL 194**

LUCAS COUNTY
Station 229+03.9 to Station 292+00

Engineer Bert Baucier

Surveyed	Drawn	Checked
	C.M.B.	

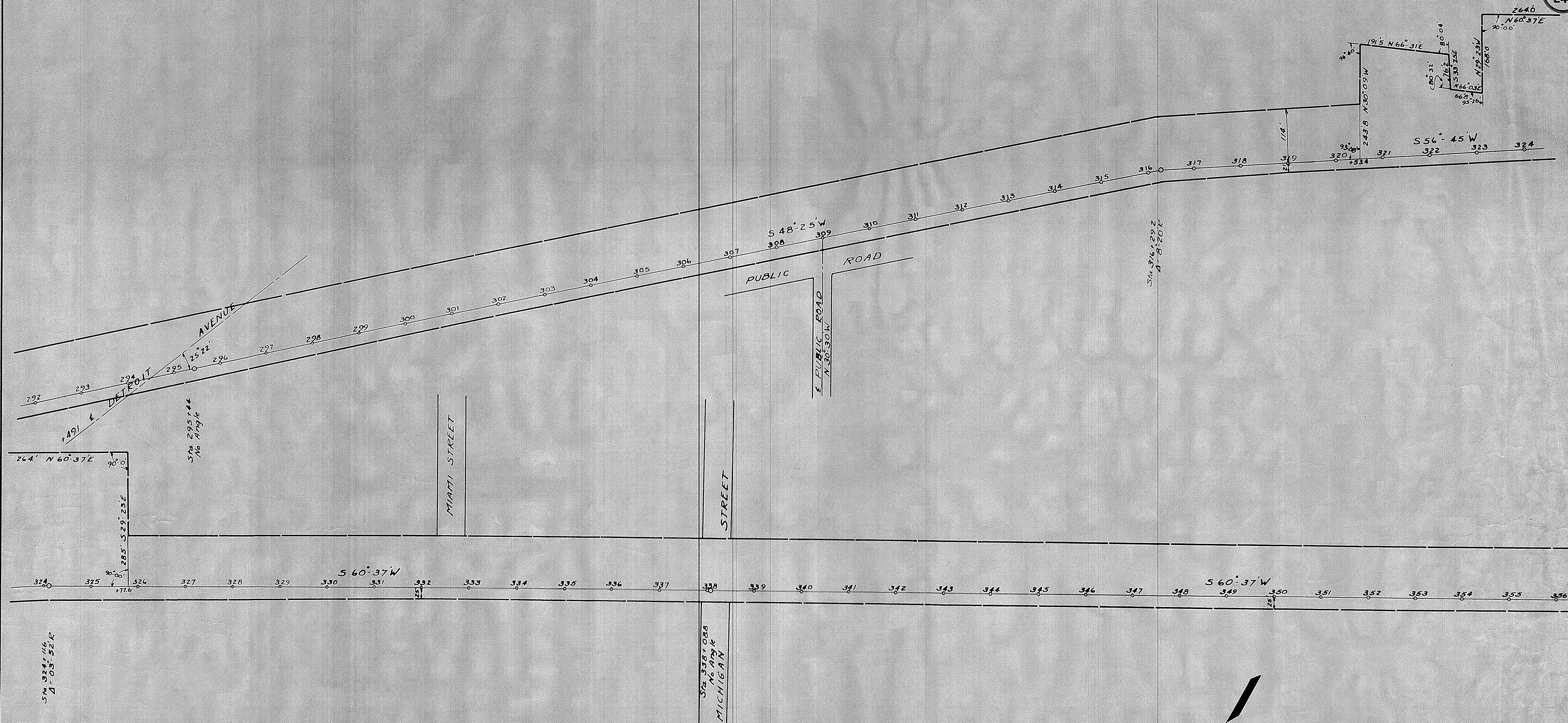

PLANS AND SURVEY
 OF THE MIAMI-ERIE CANAL SUPERHIGHWAY
 AS PROPOSED BY SENATE BILL #194
 LUCAS COUNTY
 Station 292+00 to Station 356+00

Engineer	Bert Beucler		
Surveyed	Drawn	Checked	
	CNS		

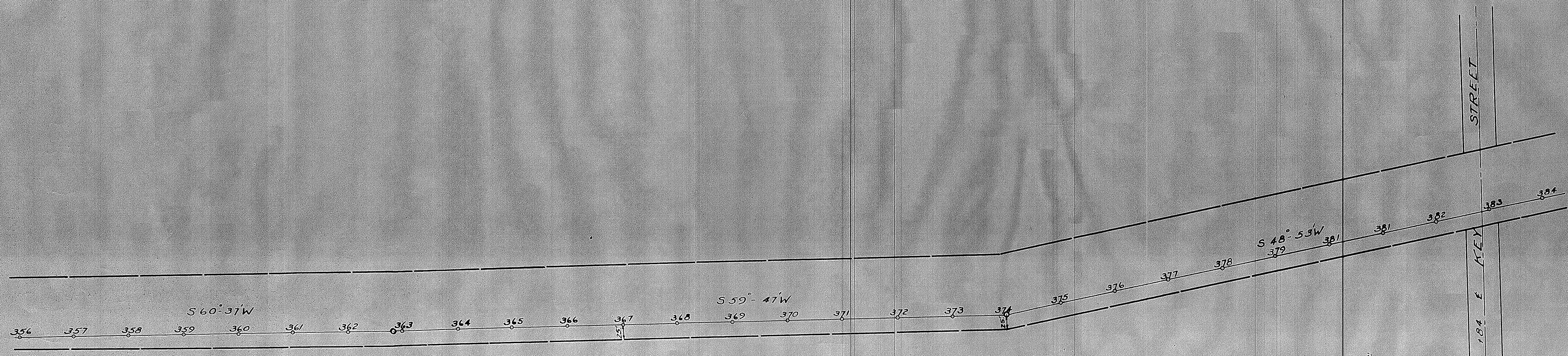

Sta. 363+00
A - 10.502

Sta. 374+00
A - 10.542

PLANS AND SURVEY
OF THE MIAMI CREEK CANAL SUPERHIGHWAY
AS PROPOSED BY SENATE BILL #194

LUCAS COUNTY
Station 356+00 to Station 384+00

Engineer Bert Beucler

Surveyed	Drawn	Checked		
	C.M.S.			



PLANS AND SURVEY
OF THE MIAMI-CERIE CANAL SUPERHIGHWAY
 AS PROPOSED BY SENATE BILL #194

LUCAS COUNTY
 Station 51+00 to Station 114+00

Engineer Bert Beuler

Surveyed	Drawn	Checked	
C.H.B.	C.F.B.	C.H.B.	

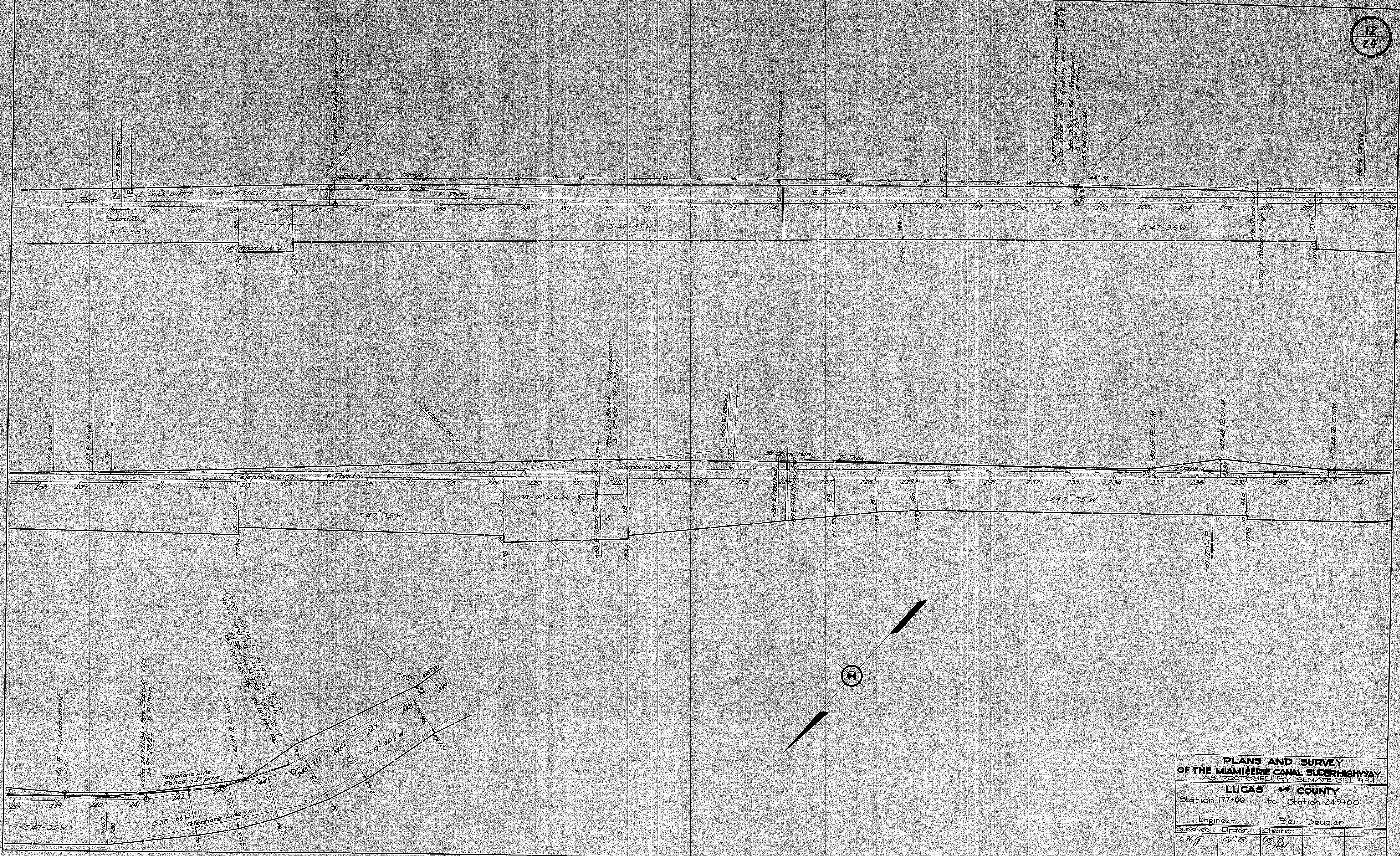

**PLANS AND SURVEY
OF THE MIAMI ERIE CANAL SUPERHIGHWAY
AS PROPOSED BY SENATE BILL #194**

LUCAS COUNTY

Station 177+00 to Station 249+00

Engineer Bert Baehler

Surveyed	Drawn	Checked
C.H.G.	al.B.	B.B. C.H.G.



**PLANS AND SURVEY
OF THE MIAMI ERIE CANAL SUPERHIGHWAY
AS PROPOSED BY SENATE BILL #194**

LUCAS COUNTY
Station 249+00 to Station 313+00

Engineer Bert Beucler

Surveyed C.W.B.	Drawn C.W.B.	Checked C.W.B.
--------------------	-----------------	-------------------

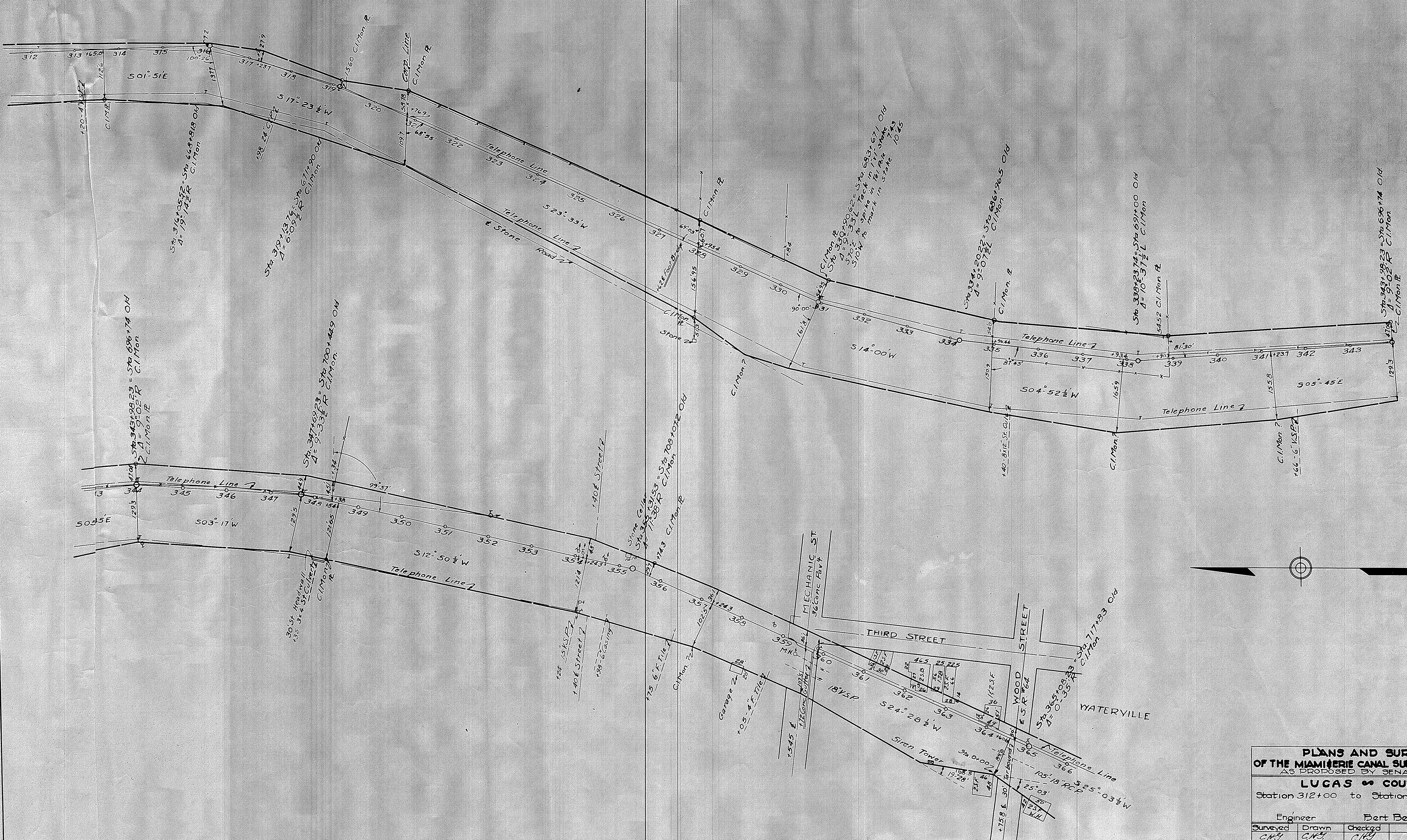

PLANS AND SURVEY
OF THE MIAMI-ERIE CANAL SUPERHIGHWAY
 AS PROPOSED BY SENATE BILL #194

LUCAS COUNTY
 Station 312+00 to Station 366+00

Engineer Bert Beucler

Surveyed C.W.S.	Drawn C.W.S.	Checked C.W.S.
--------------------	-----------------	-------------------

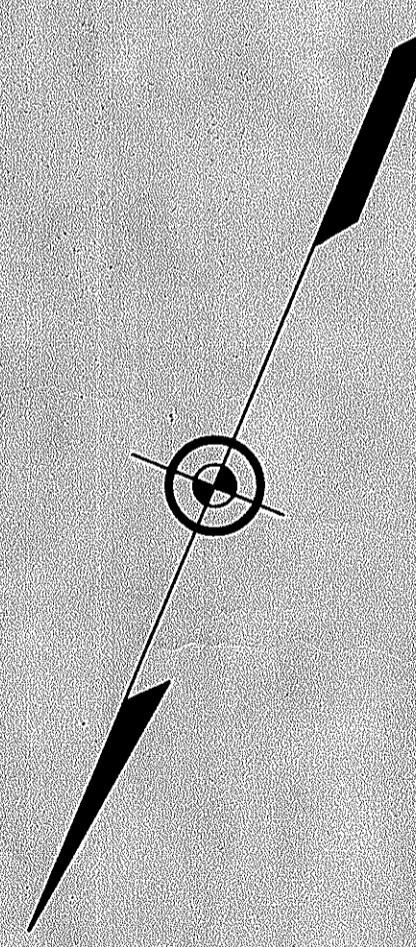

PLANS AND SURVEY
OF THE MIAMI-ERIE CANAL SUPERHIGHWAY
 AS PROPOSED BY SENATE BILL #194

LUCAS COUNTY
 Station 420+00 to Station 480+00

Engineer Bert Beuler

Surveyed	Drawn	Checked	
C.H.S.	C.H.S.	C.H.S.	

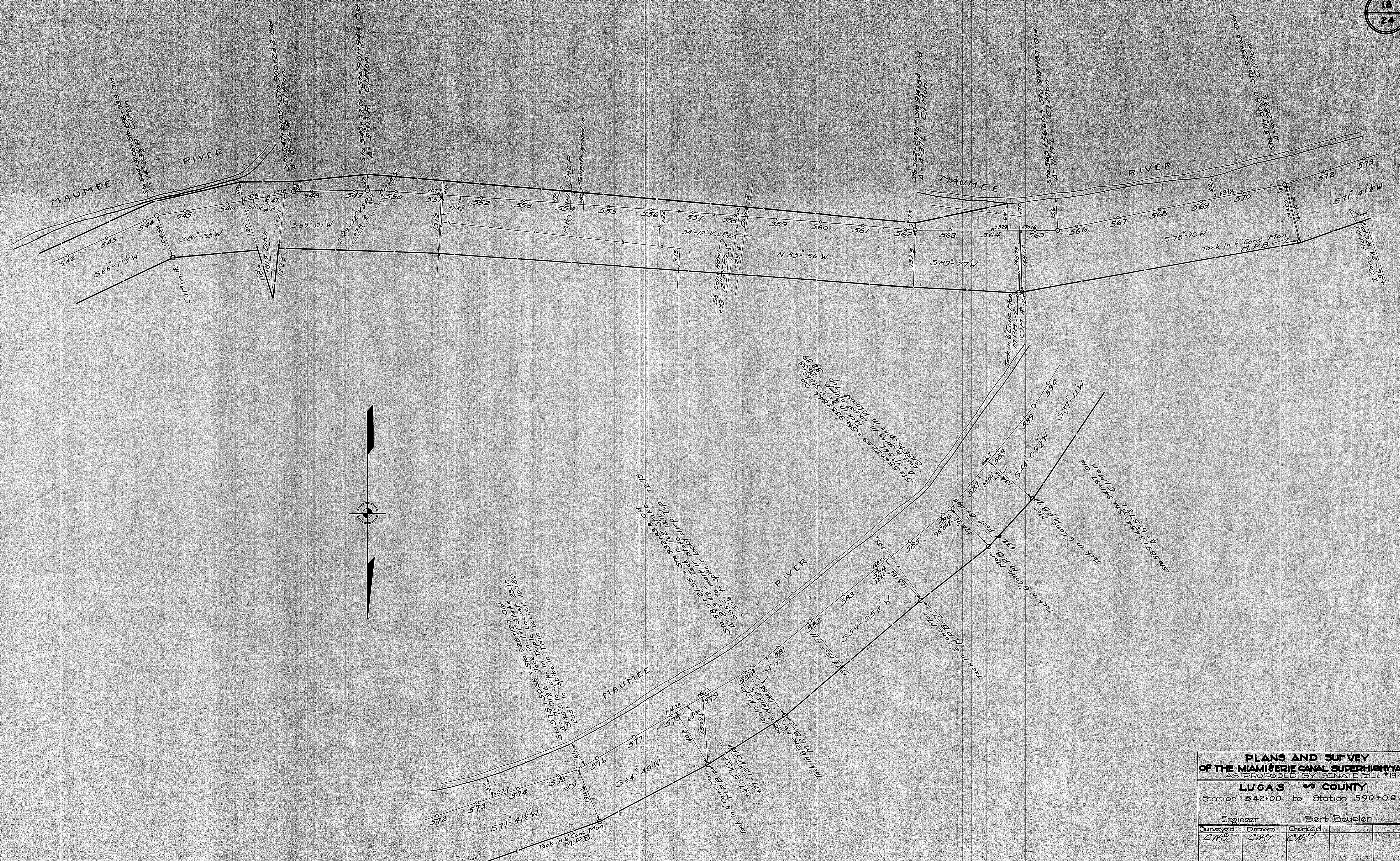

PLANS AND SURVEY
OF THE MIAMI ERIE CANAL SUPERHIGHWAY
 AS PROPOSED BY SENATE BILL #194
LUCAS COUNTY
 Station 542+00 to Station 590+00

Engineer Bert Beucler

Surveyed C.H.B.	Drawn C.H.B.	Checked C.H.B.	
--------------------	-----------------	-------------------	--

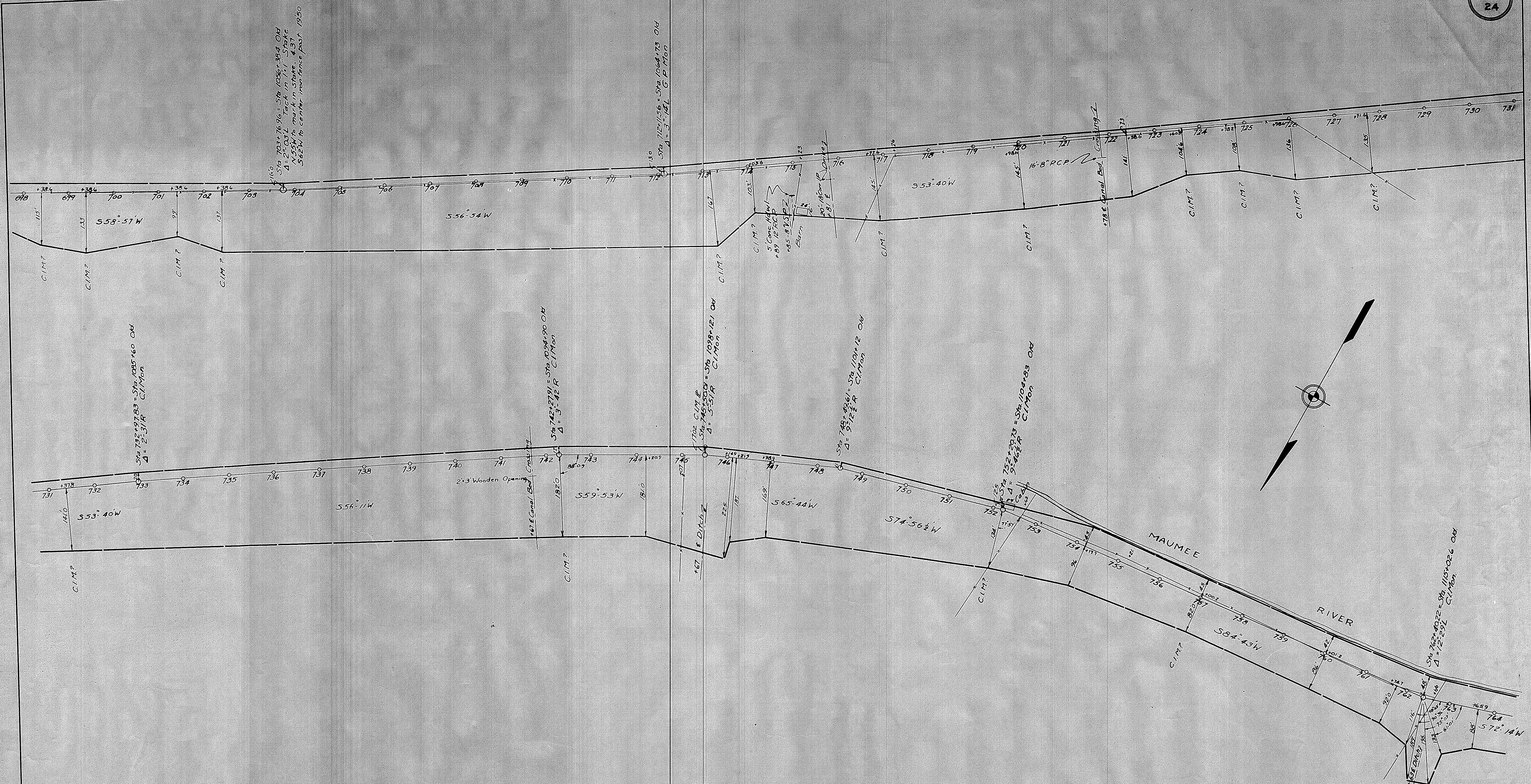

PLANS AND SURVEY
OF THE MIAMI ERIE CANAL SUPERHIGHWAY
 AS PROPOSED BY SENATE BILL #194

LUCAS COUNTY
 Station 698+00 to Station 764+00

Engineer Bert Beucler

Surveyed C.M.P.	Drawn C.M.P.	Checked C.M.P.		
--------------------	-----------------	-------------------	--	--

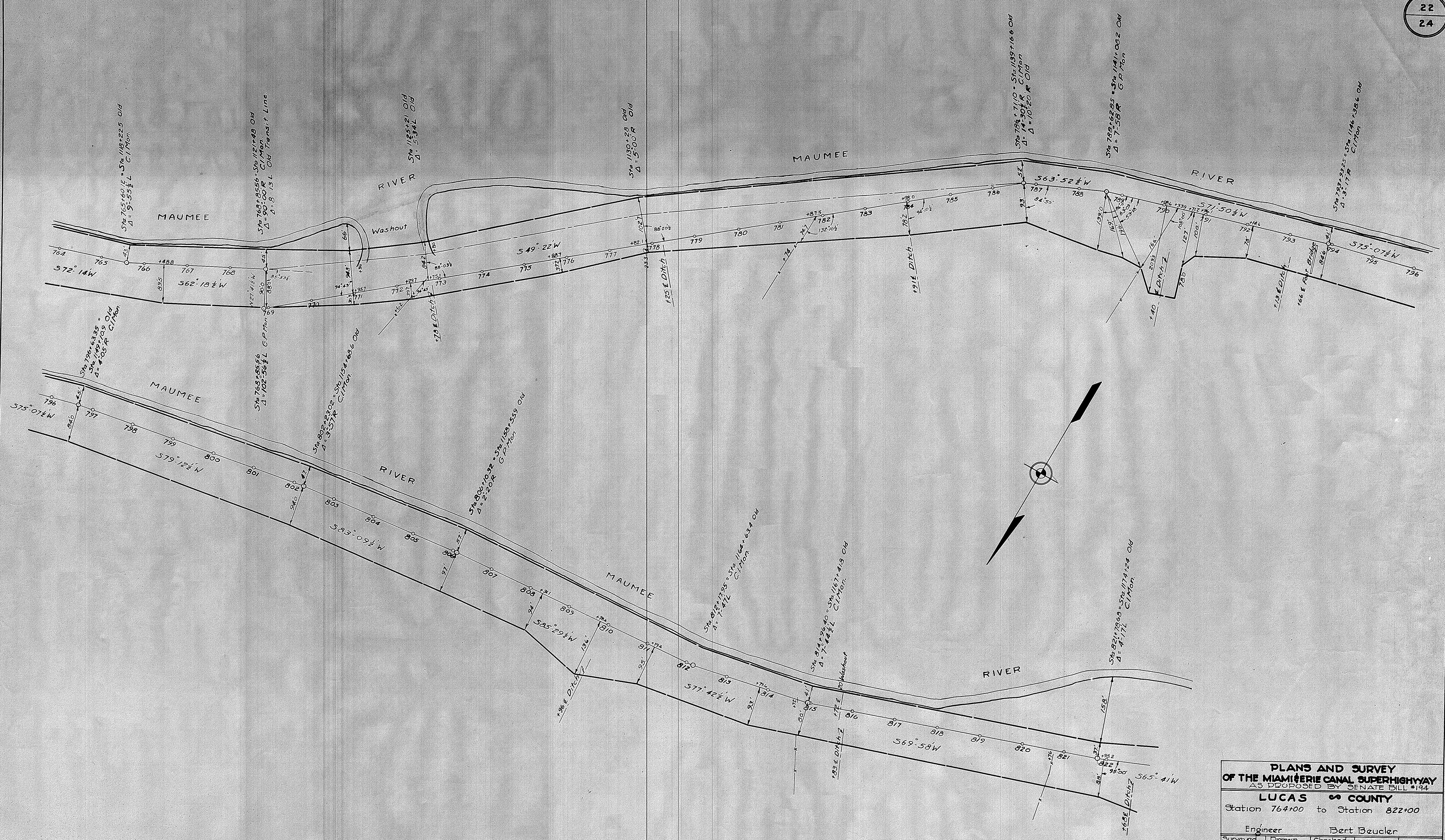

**PLANS AND SURVEY
OF THE MIAMI ERIE CANAL SUPERHIGHWAY
AS PROPOSED BY SENATE BILL #194**

LUCAS COUNTY
Station 764+00 to Station 822+00

Engineer		Bert Beuler	
Surveyed	Drawn	Checked	
C.M.B.	C.M.B.	C.M.B.	

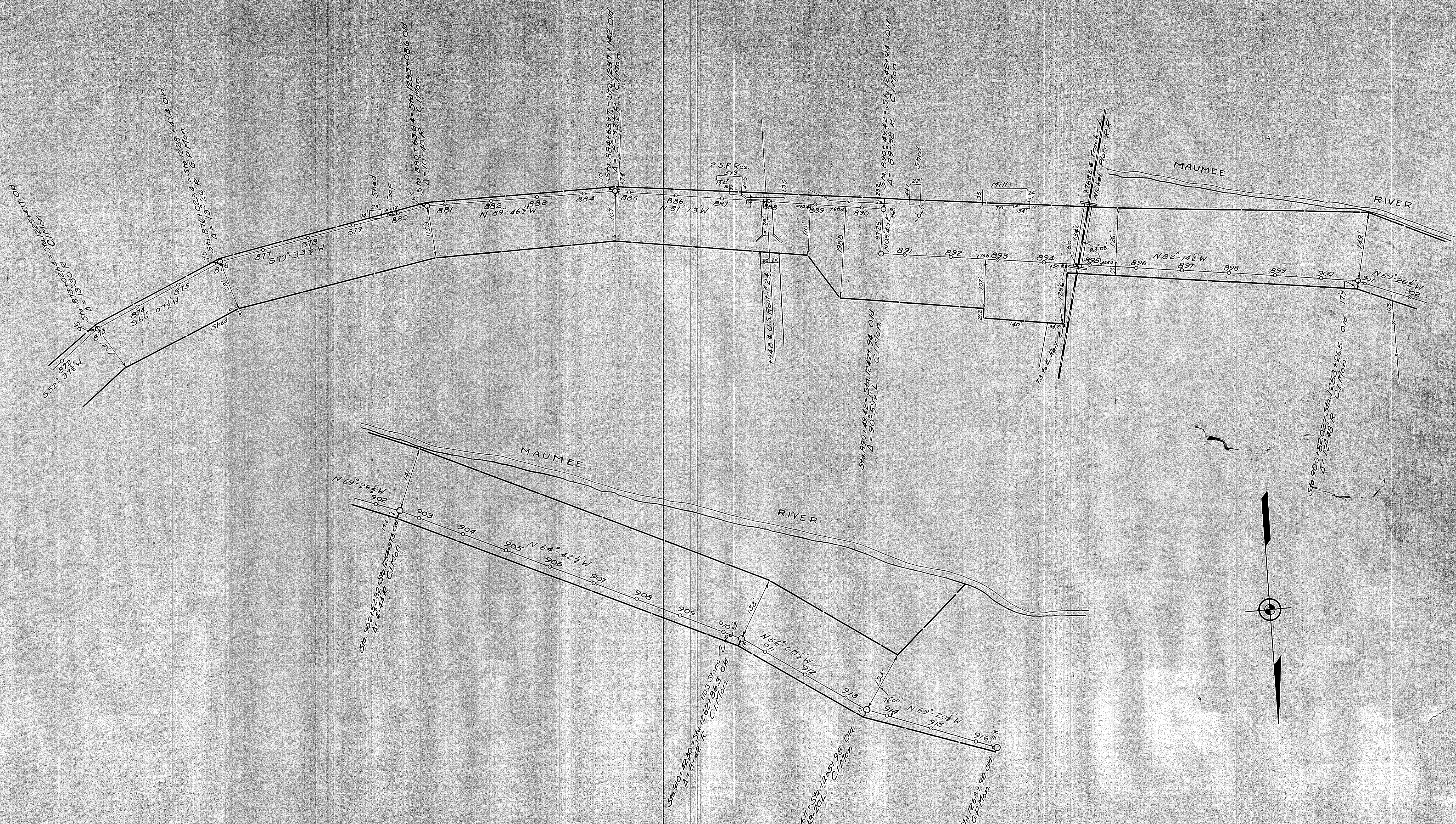

PLANS AND SURVEY
OF THE MIAMI SERIE CANAL SUPERHIGHWAY
 AS PROPOSED BY SENATE BILL #192
LUCAS COUNTY
 Station 872+00 to Station 916+00

Engineer Bert Beucler

Surveyed	Drawn	Checked
C.M.B.	C.M.B.	C.M.B.