

O.D.O.T. DISTRICT 2 SURVEY OFFICE (USE ONLY)

PERSONNEL _____ REFERENCE NO. 11 SHEET 3 OF 37

NOTES POORE DATE 5/17/17 ROUTE US 6
 H.C. LEU WEATHER CLOUDY COUNTY HENRY
 R.C. CARSON TEMP. 70° TOWNSHIP RIDGEVILLE
RHOADES SECTION 35
 T 6 N R 5 E

TYPE MONUMENT P.K./WASHER
 ON SURFACE - ~~BELOW~~ ON _____
~~LEFT~~ - CL PAV'T - RIGHT 1.5'
10.1' TO RT EDGE PAVEMENT
 S.L.M. 215+54.76

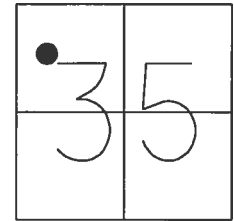

Grid: Northing: 650815.940 Easting: 1484916.954

RECORD: P.I.
 STA. 215+34.52
 $\Delta = 1^{\circ} 19' 15''$ LT
 FD R.R. SPIKE
 1 3/4" DOWN
 3/17/77, BEACH
 FD P.K./WASHER
 4" DOWN
 4/5/00, MB
 SET P.K./WASHER
 10/23/00, MDB
 FD P.K./WASHER
 SR6-REF11
 3/7/16, JFO
 SET MAG/WASHER
 9/11/17, JFO

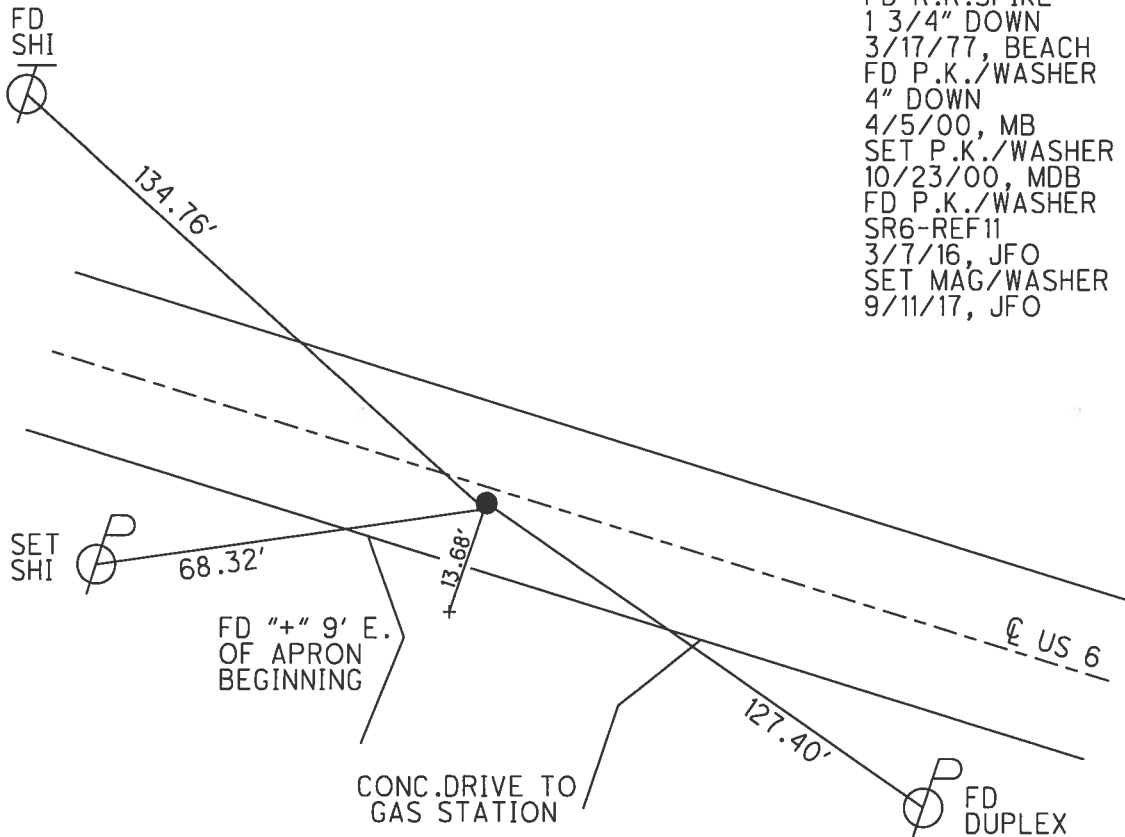

O.D.O.T. DISTRICT 2 SURVEY OFFICE

2 35

PERSONNEL

REFERENCE NO. 11

SHEET 16 OF 16

NOTES M. BARWISSEL

H.C. M. CANTERBURY

R.C. M. BARWISSEL

DATE 4-5-00

WEATHER WINDY

TEMP. +45°F

ROUTE U.S. 6

COUNTY HENRY

TOWNSHIP RIIDGEVILLE

SECTION 35

T6 N R 5 E

TYPE MONUMENT PK / WASHER

~~ON SURFACE~~ - BELOW 4"

~~10.1' TO RT EDGE PAV'T.~~ - RIGHT 1.2'

10.1' TO RT EDGE PAVEMENT

S.L.M. 215 + 34.57

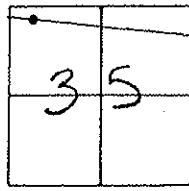

Record P.I. Sta. 215+34.52

Reset PK/washer
10-23-00
MB

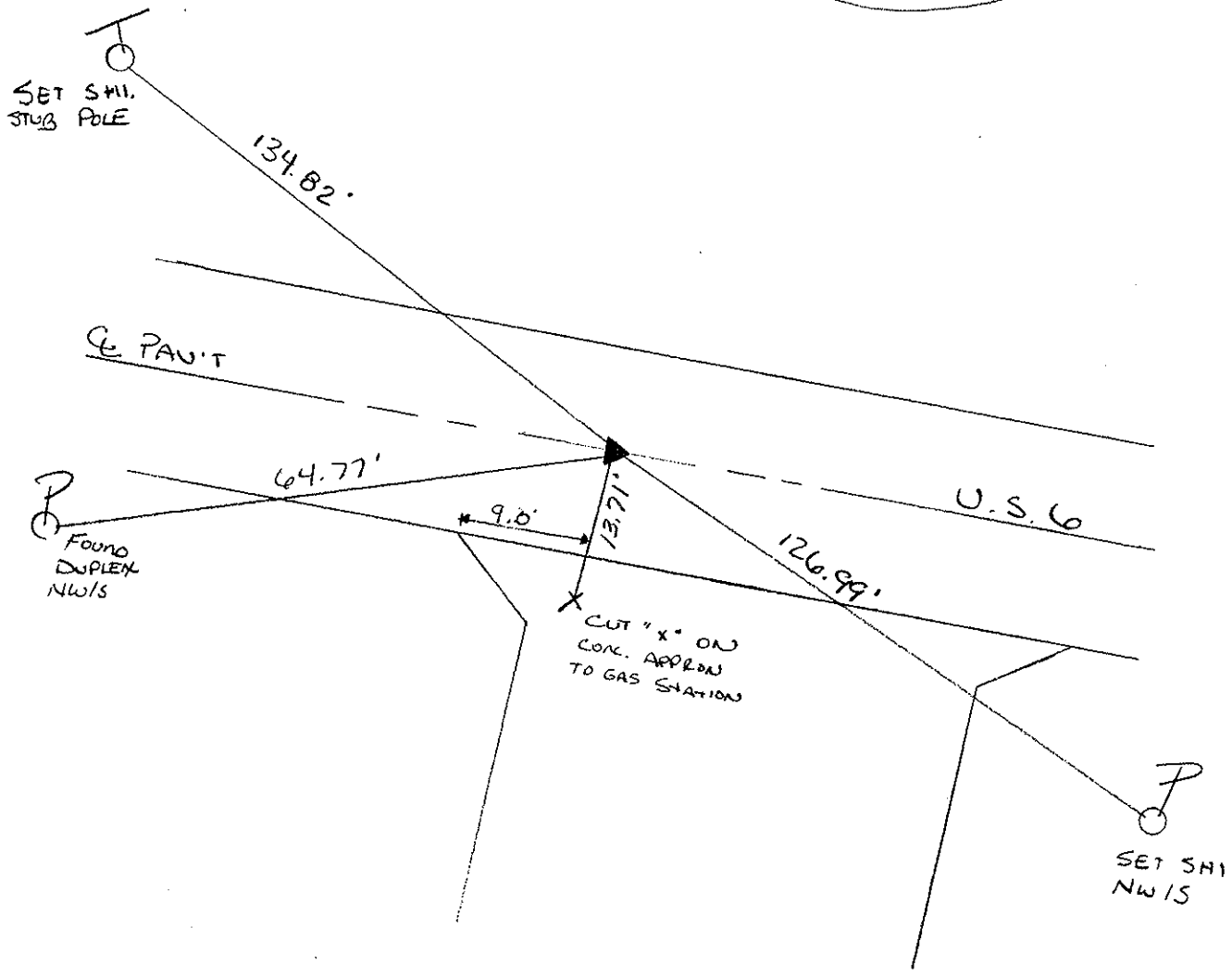

PERSONNEL TITLE PERSONNEL TITLE COUNTY HENRY DATE 17 Mar 77
Red Beach _____
W. Knape _____
 S. R. US 6 WEATHER _____
 SEC Ridgeville Twp. TEMP _____

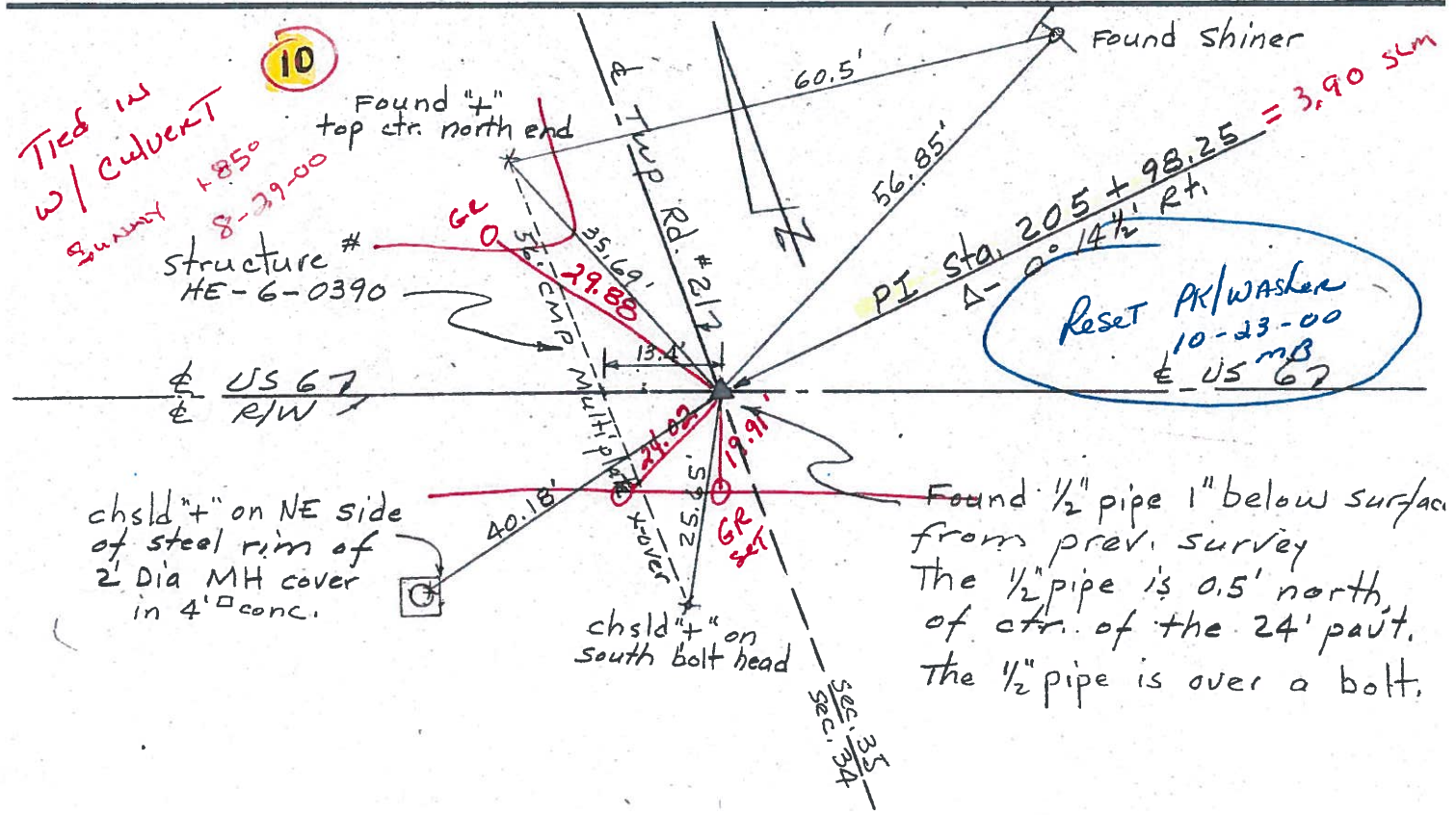
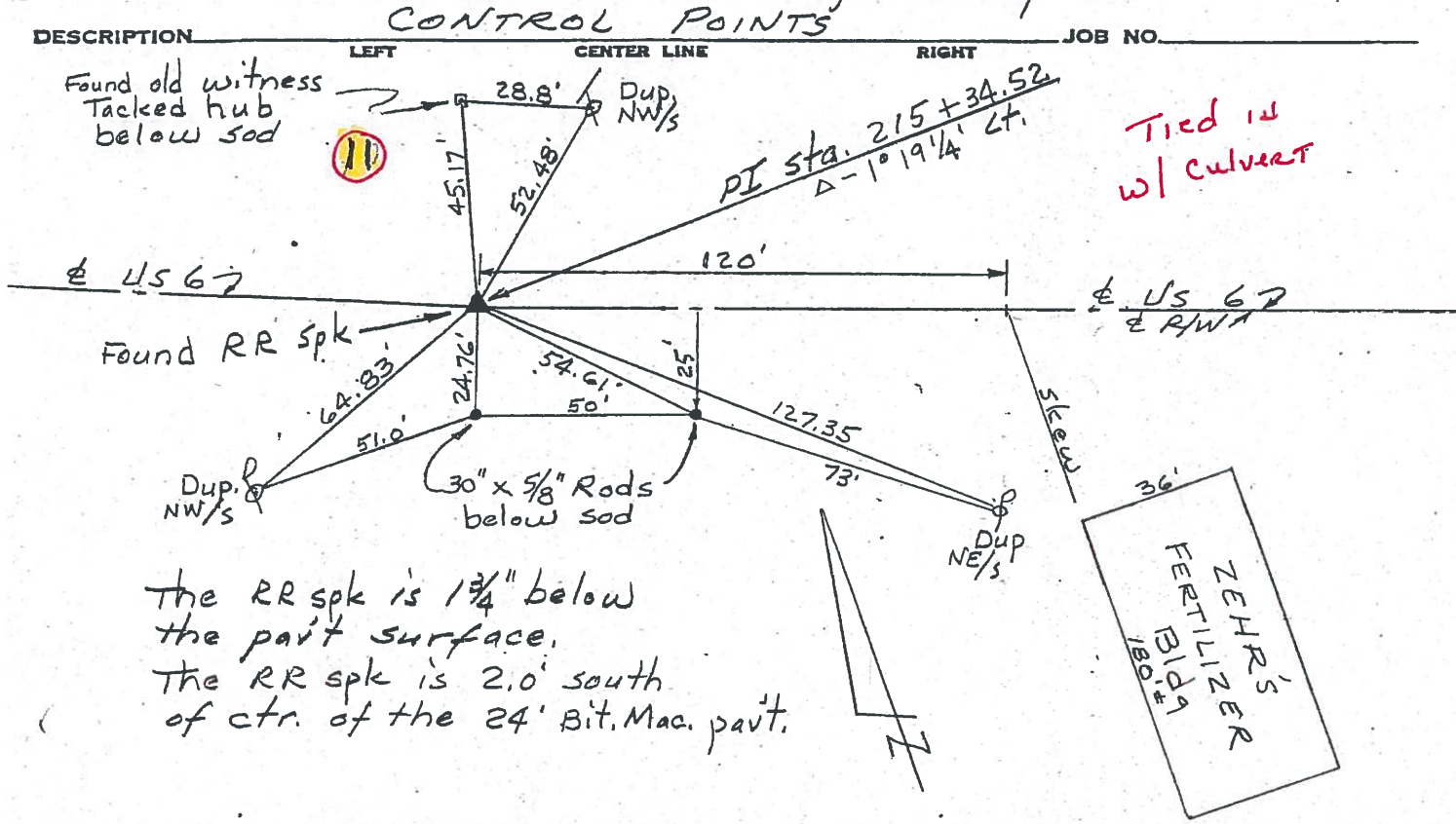

PERSONNEL	TITLE	PERSONNEL	TITLE	COUNTY	DATE
Beach				Henry	Dec '63
Armbruster				US# 6	WEATHER
Knape				Ridgerville Twp.	TEMP.
Mohler					
Hoff					

CONTROL POINTS

DESCRIPTION	LEFT	CENTER LINE	RIGHT	JOB NO.
-------------	------	-------------	-------	---------

POT Sta. 178+49.84

8

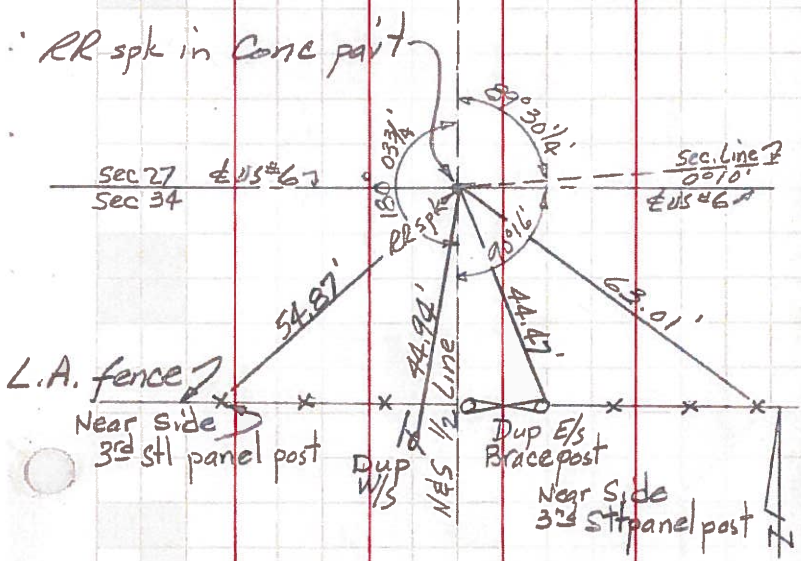

P.I. Sta 205+98.25 Δ=0°14 1/2' RA

10

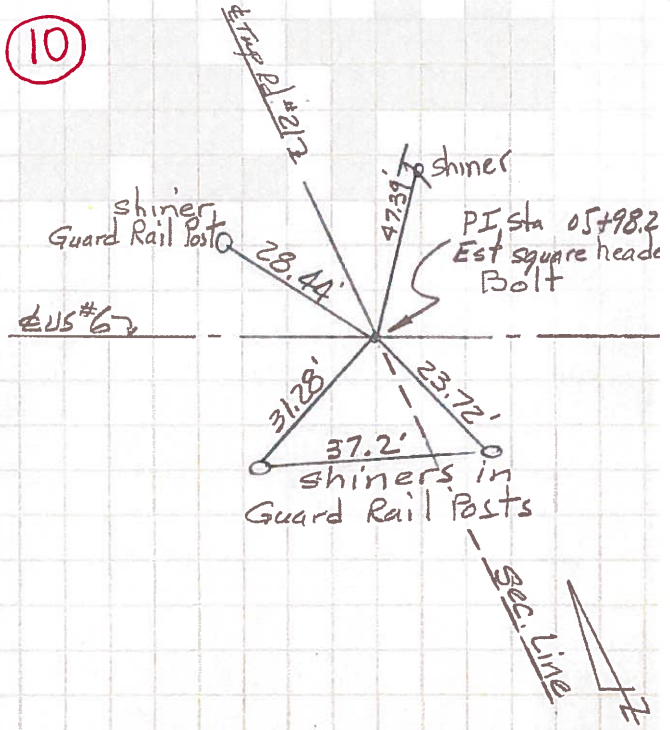

P.I. Sta. 188+63.82 Δ=21°11 1/2' Rt.

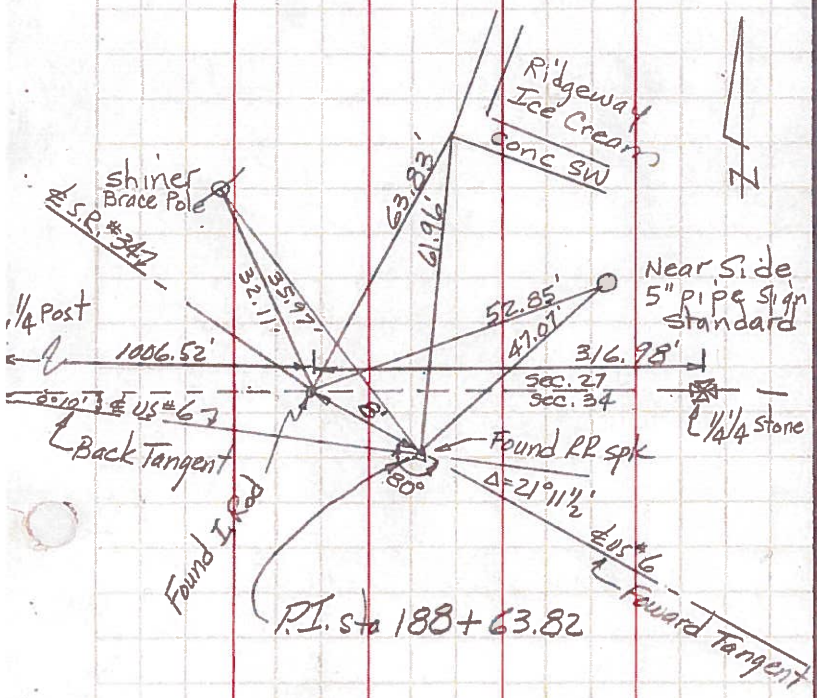

P.I. Sta. 215+34.52 Δ=1°19 1/4' Lt

11

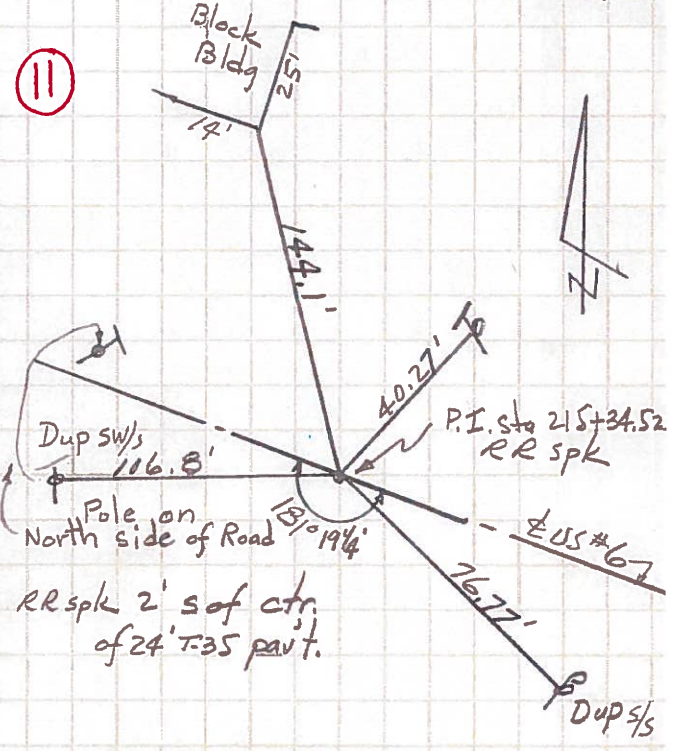

PERSONNEL	TITLE	PERSONNEL	TITLE	COUNTY	DATE
Louys				He	2-8-52
Boach				S. R. 284 & 6	WEATHER
Passfall				SEC.	TEMP.
Hoover H & R.					

DESCRIPTION _____ JOB NO. _____

