

O.D.O.T. DISTRICT 2 SURVEY OFFICE (USE ONLY)

PERSONNEL

REFERENCE NO. 6

SHEET 7 OF 9

NOTES HOMAN
 H.C. ROUSOS
 R.C. COUCHER
HARBAUGH

DATE 6-1-12
 WEATHER CLOUDY
 TEMP. 60°F

ROUTE SR 66
 COUNTY HENRY
 TOWNSHIP RIDGEVILLE
 SECTION 20
 T 6 N R 5 E

DWG BY MAHLER PID 86886

TYPE MONUMENT SM.R.R.SPIKE

~~ON SURFACE~~ - BELOW 2"

OFFSET ☉ PAVEMENT ON LT : RT

- TO - EDGE PAVEMENT

STATION: 205+39.20

HORZ.DATUM: NAD83 2009

GEOID: NAVD88 2009

GRID: NORTHING: 662565.990

EASTING: 1473638.786

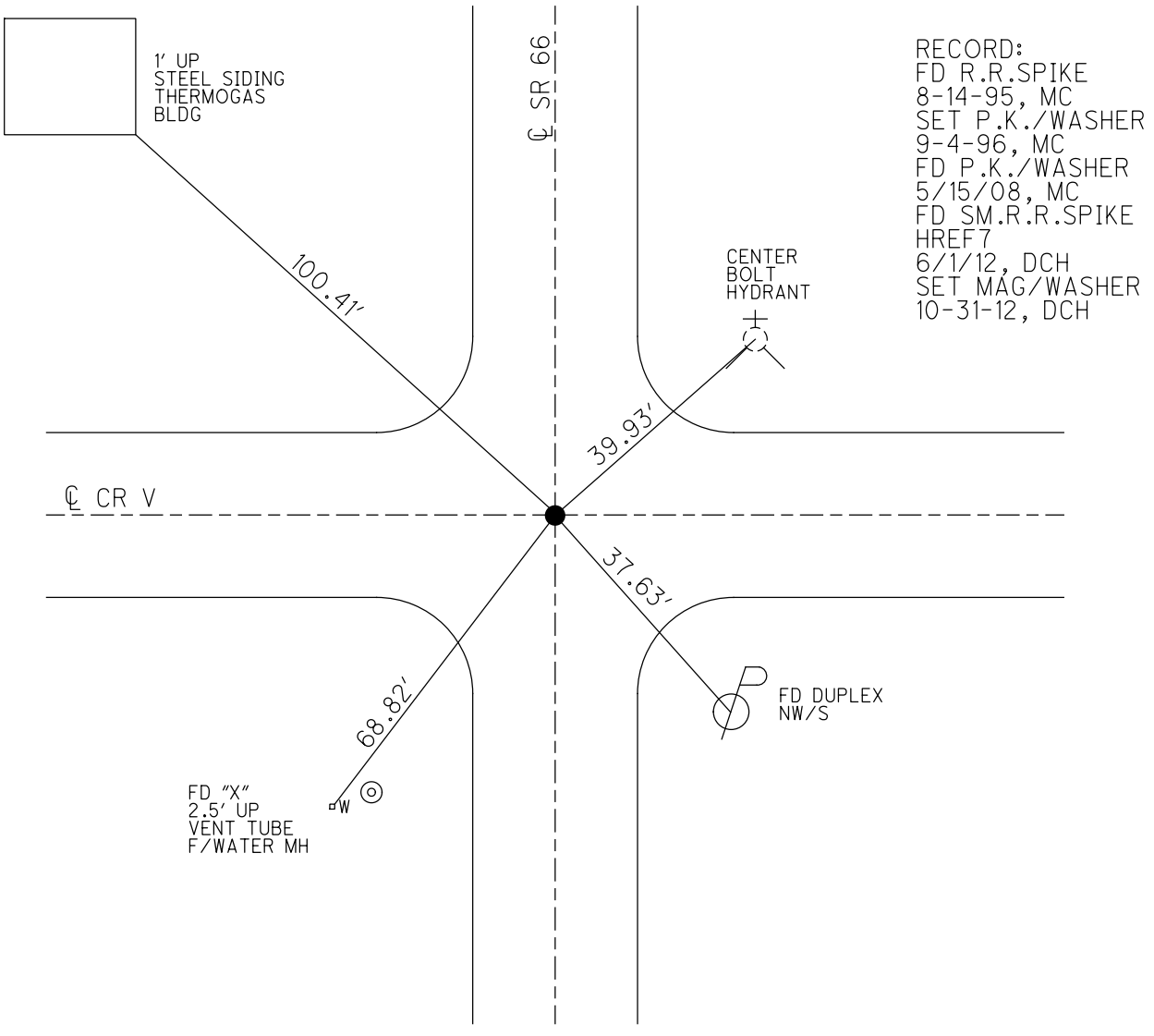
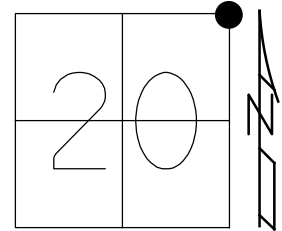

O.D.O.T. DISTRICT 2 SURVEY OFFICE (USE ONLY)

PERSONNEL _____ REFERENCE NO. 6 SHEET 6 OF 7
 NOTES CANTERBURY DATE 05-15-08 ROUTE SR 66
 H.C. HUSS WEATHER FAIR COUNTY HENRY
 R.C. CANTERBURY TEMP. +60° TOWNSHIP RIDGEVILLE
 _____ SECTION 20
 _____ T 6 N R 5 E

TYPE MONUMENT PK/WASHER
 ON SURFACE - ~~BELOW~~ ON _____
 LEFT - ☉ PAV'T - RIGHT ON
 _____ TO _____ EDGE PAVEMENT
 S.L.M. 205+39.2

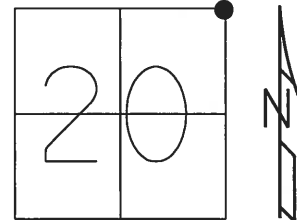

GRID: NORTHING: 662565.99 EASTING: 1473638.70

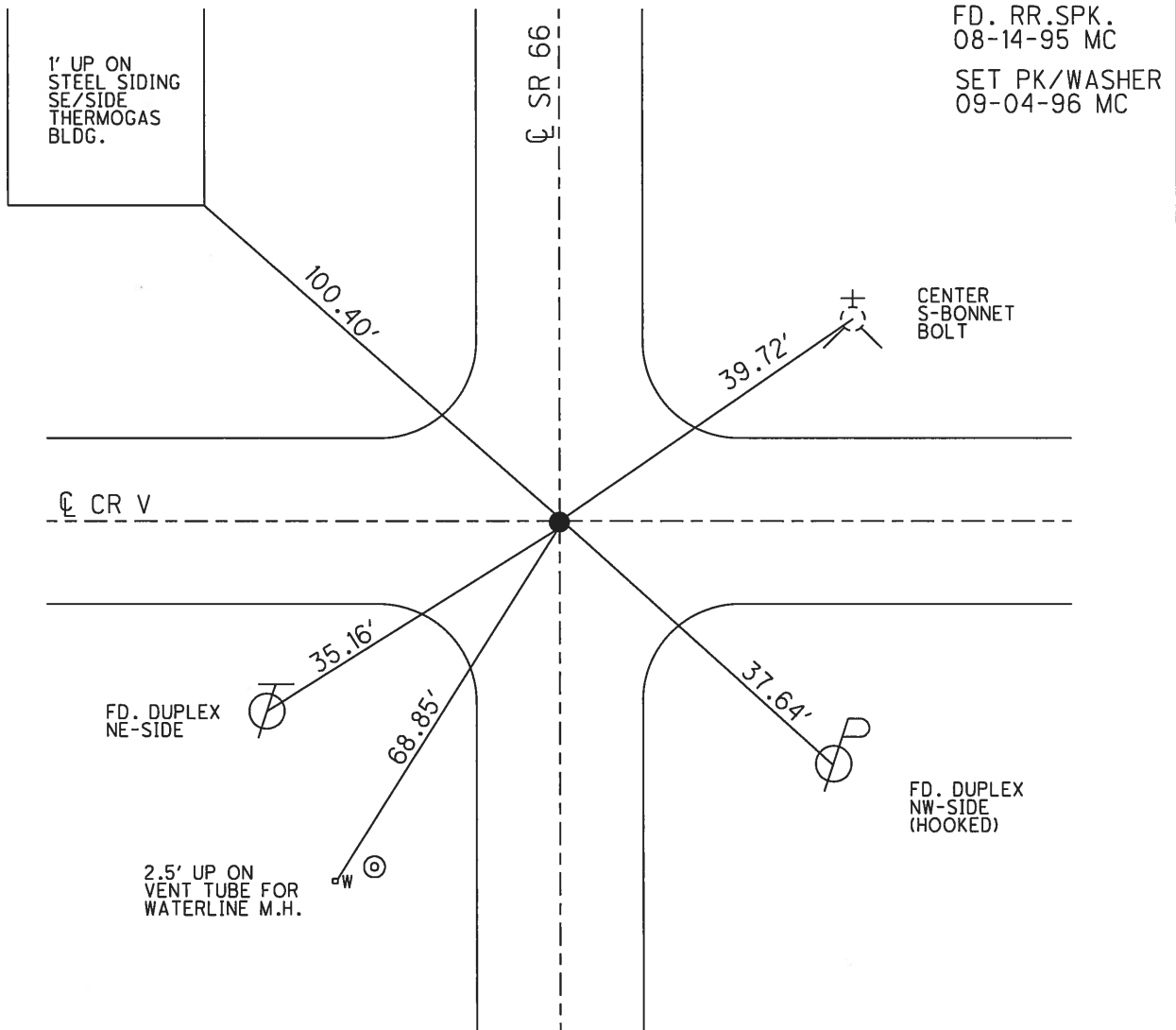

O.D.O.T. DISTRICT 2 SURVEY OFFICE

PERSONNEL

REFERENCE NO. 6

SHEET 7 OF 8

NOTES SLOVAK

H.C. ROUSOS

R.C. CANTERBURY

DATE 8-14-95

WEATHER HOT

TEMP. +95°

ROUTE S.R. 66

COUNTY HENRY

TOWNSHIP RIDGEVILLE

SECTION 20

T6 NR 5 E

Set P.K. / WASHER - 9-4-96

TYPE MONUMENT SM. R.R. SPIKE

ON SURFACE - ~~BELOW~~ ON SURFACE

~~LEFT - & PAVT. - RIGHT~~ ON & BOTH

TO EDGE PAVEMENT

S.L.M. 257 + 78

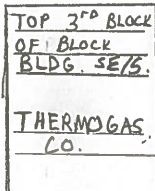
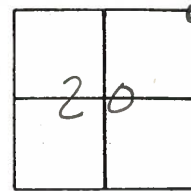

100.58'

S.R. 66

FD. "4" CUT ON TOP S. BONNET BOLT

& PAVT

Co. Rd. "V"

39.14'

35.16'

37.61'

FD. DUPLEX NE/S.

FD. DUPLEX NW/S

& PAVT.

County Henry S.R. 66

Township Ridgeville

Section 20

T6N, R5E

Personnel LOFFMAN

LOENRKE H.C.

HOUSEHOLDER R.C.

6

Date 7-6-84

Weather P. CLEAR

Temp. 70°

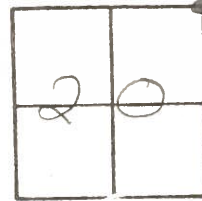

Fd 1" I. PIPE 1 1/2" BELOW SURFACE
oxl & BOTH PAINTS

S.L.M. = 257+52

SET SMALL RR SPIKE

10-22-84

S.W.H.

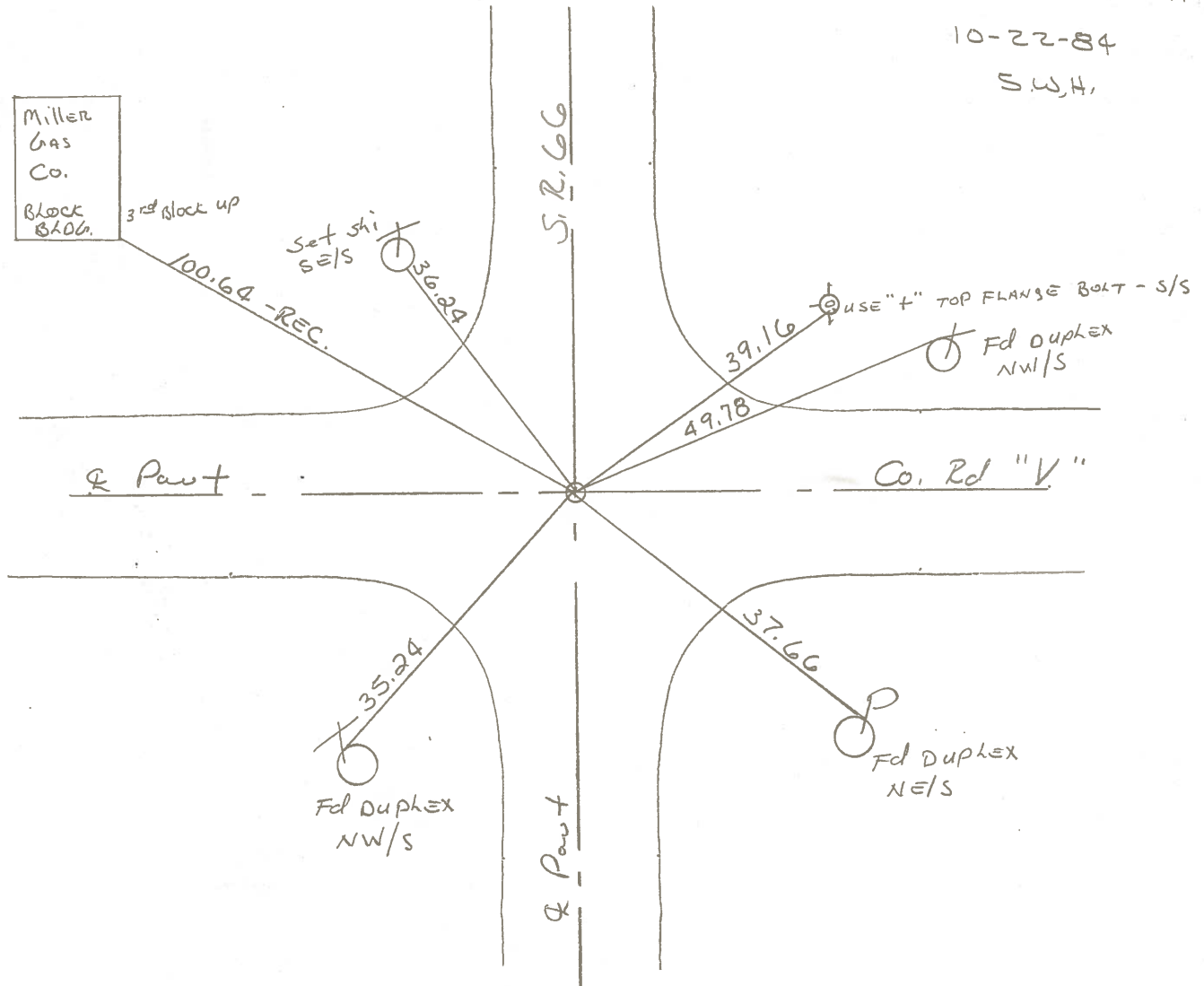

Q.D.O.T. DISTRICT 2 SURVEY OFFICE

SHEET _____ OF _____

County HENRY S.R. 66

Date OCT. 25, 1982

Township RIDGEVILLE

Weather CLEAR

Section 21

Temp. +45°

T6N, R5E

Personnel HOFFMAN

HOUSEHOLDER

LOEHRKE

BARNHSEL

6

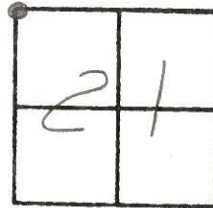

Fd 1" I.P.I.P.E., 1" Below Pa u T.
@ & Pa u T.

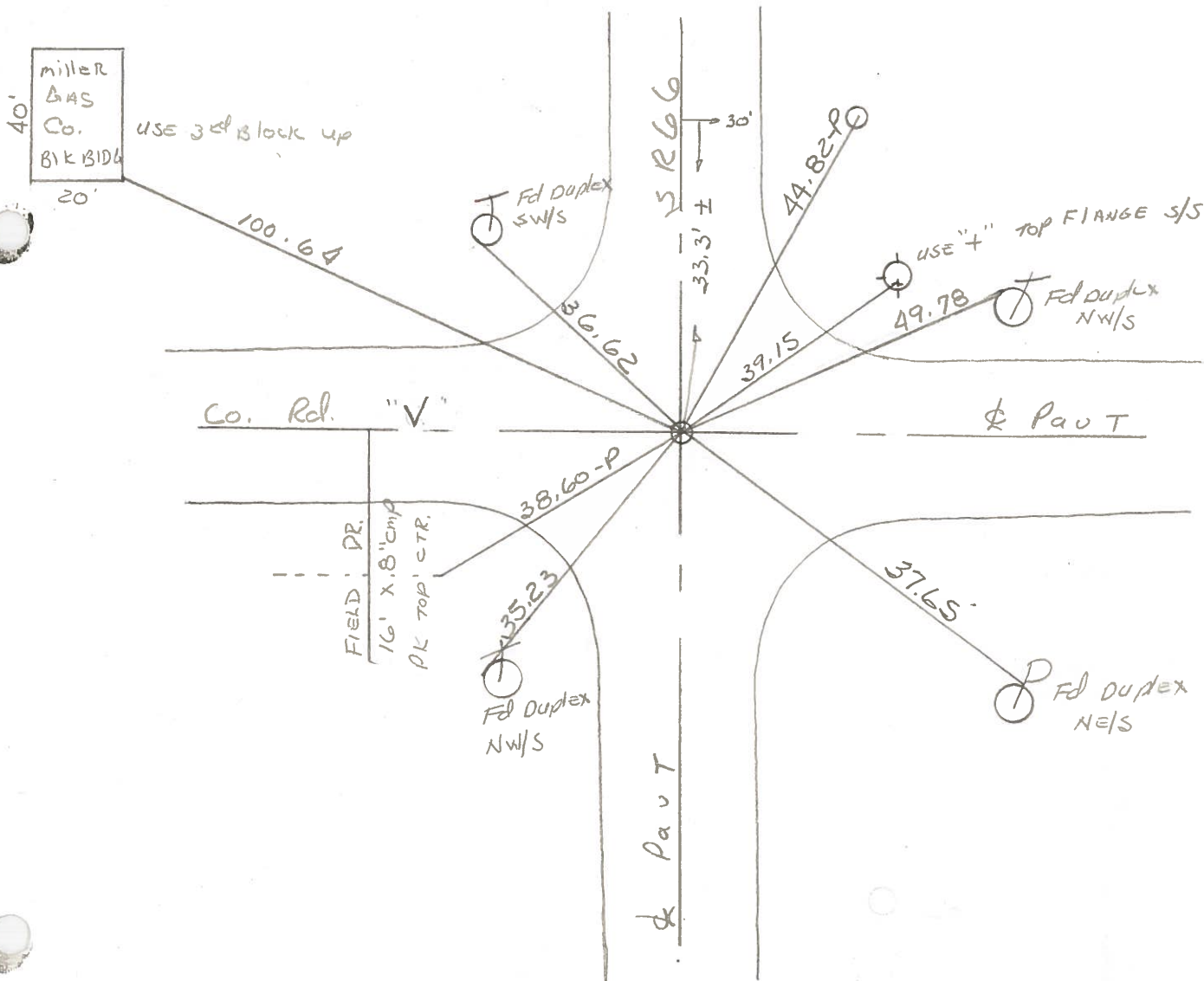

PERSONNEL TITLE PERSONNEL TITLE

COUNTY HENRY DATE May 75

S. R. 66 WEATHER

SEC. Ridgeville Twp TEMP

DESCRIPTION CONTROL POINTS JOB NO.

placed a Brass RW Disc beside 5' the old wood Hub. Est. a 2 1/2" x 1" pipe over the old wood hub, probed diligently below the old wood hub for a ctr. STONE - Did not find.

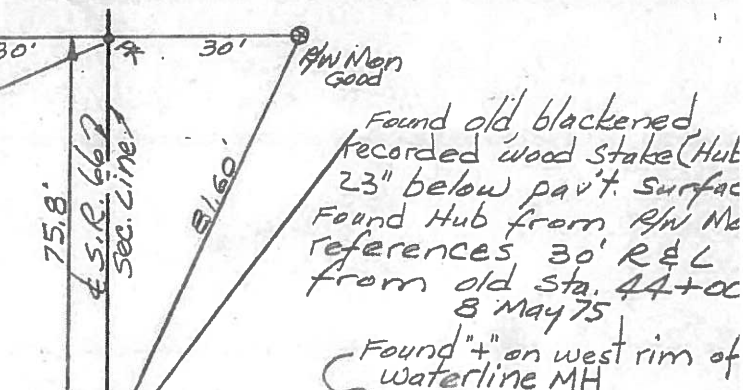

Qtr. Line Sec. 20 Found & removed a RR spk in part. surface. RR spk was 0.65' North & 0.4' west of wood Hub

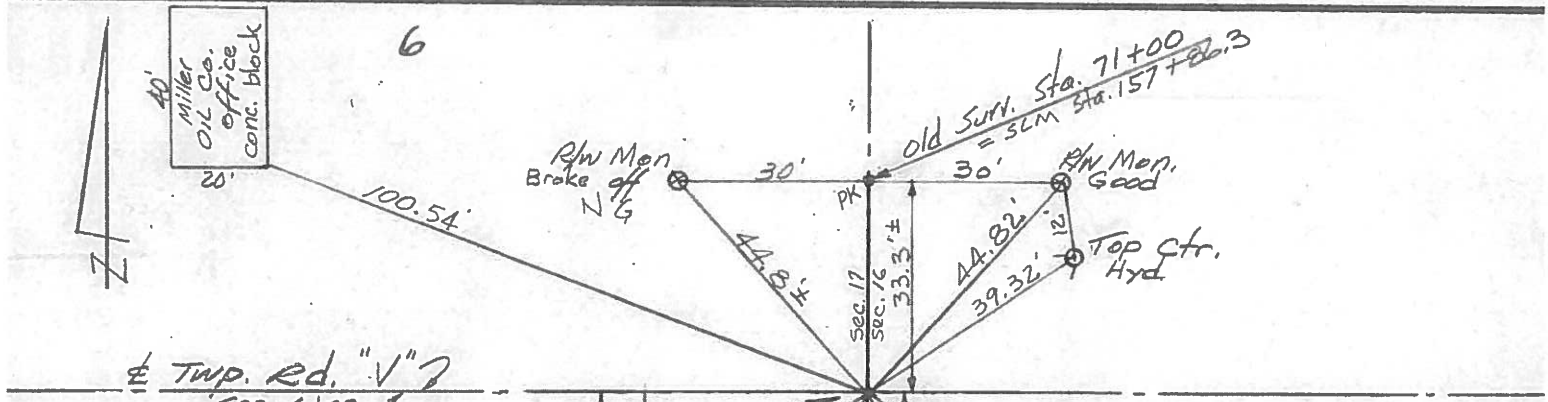
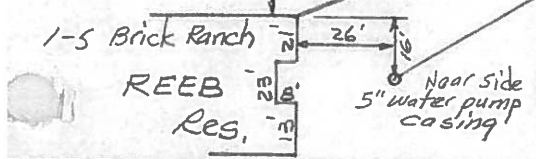
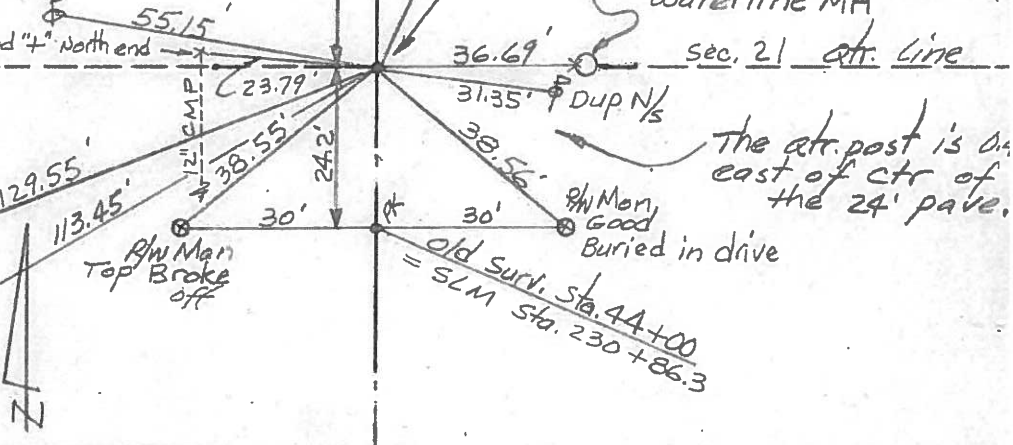

Found Sec. Cor stone from old RW Mens. Deposited 3 RR spks around stone and set an 18" x 1" pipe over ctr of Cor. stone. Cor stone is in ctr. of 24.0' Blacktop part. Found and removed a RR spk on surface. The RR spk was 2' north of road

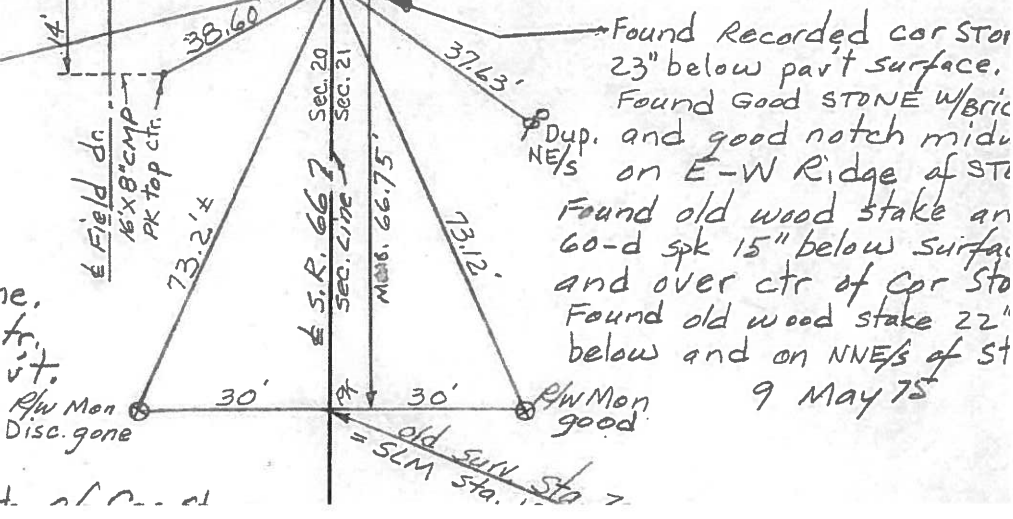

PERSONNEL TITLE PERSONNEL TITLE COUNTY He Co DATE 8-29-60
Louys _____ Wise _____ S. R. # 66 WEATHER Cloudy
Stofer _____ Perkins _____ SEC. From Rt #34 to north TEMP. 85°

DESCRIPTION Witnesses to Control Points JOB NO. _____

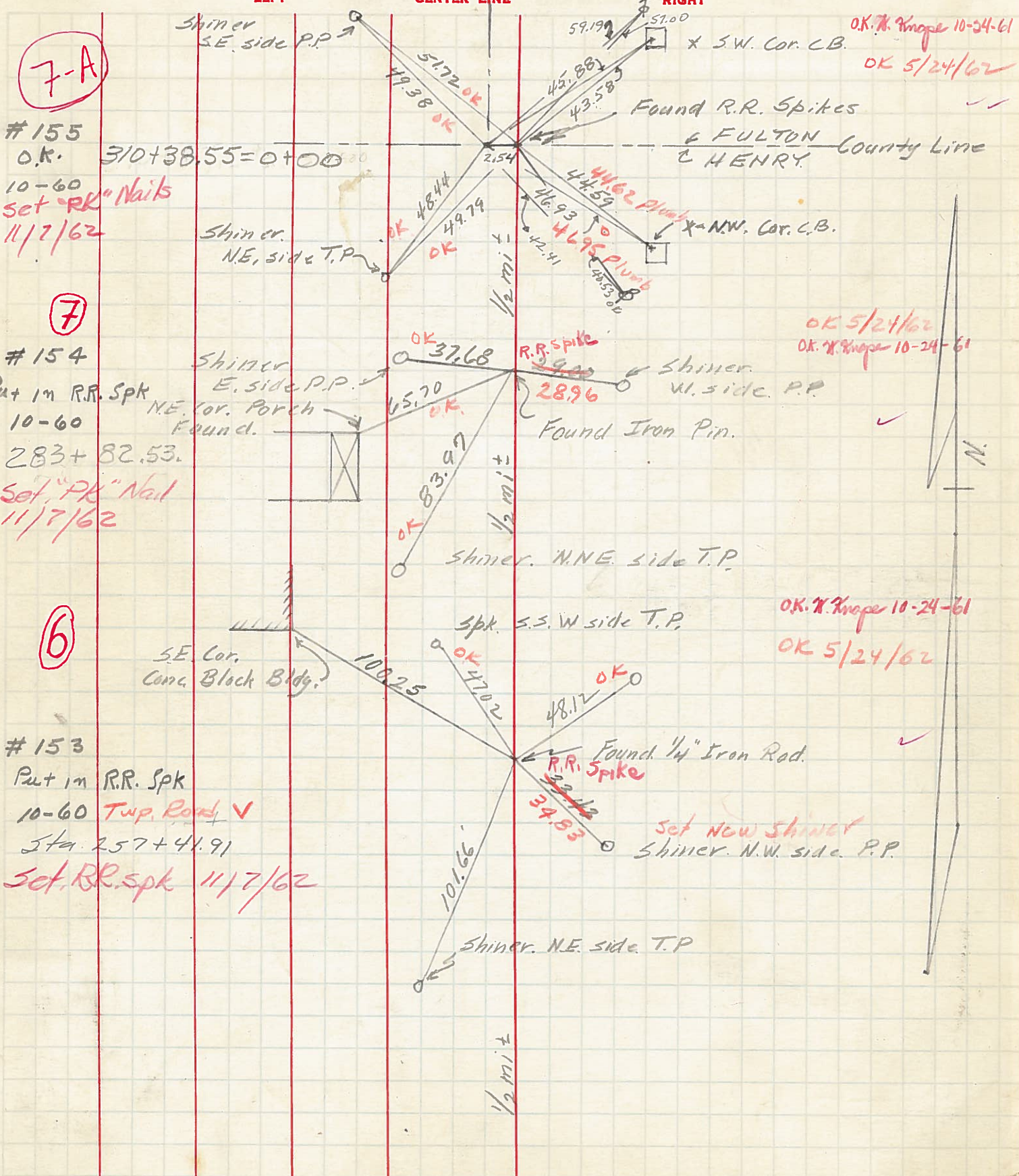

7-A
 #155
 O.K.
 10-60
 Set "PK" Nails
 11/7/62

7
 #154
 Put in R.R. Spk
 10-60
 283+82.53.
 Set "PK" Nail
 11/7/62

6
 #153
 Put in R.R. Spk
 10-60
 Sta. 257+41.91
 Set R.R. spk 11/7/62

O.K. W. Knope 10-24-61
 OK 5/24/62

OK 5/24/62
 O.K. W. Knope 10-24-61

O.K. W. Knope 10-24-61
 OK 5/24/62