

STATE OF OHIO  
DEPARTMENT OF TRANSPORTATION  
**HEN-CR2-10.667 (6.65)**  
RICHFIELD TOWNSHIP  
HENRY COUNTY

**CONVENTIONAL SIGNS**

- COUNTY LINE \_\_\_\_\_
- TOWNSHIP LINE \_\_\_\_\_
- SECTION LINE \_\_\_\_\_
- CORPORATION LINE \_\_\_\_\_ OR \_\_\_\_\_
- FENCE EXIST. —x—x— PROP. —x—x—
- CENTER LINE —+890— +891—
- TREES ( ), STUMPS ( ), (TO BE REMOVED) (X) (X)
- UTILITY POLES: TELEPHONE ( ), POWER ( ), LIGHT ( )
- LIMITED ACCESS (ONLY) \_\_\_\_\_ LA \_\_\_\_\_
- RIGHT OF WAY (ONLY) \_\_\_\_\_ R/W \_\_\_\_\_
- LIMITED ACCESS & RIGHT OF WAY \_\_\_\_\_ LA-RW \_\_\_\_\_
- EXISTING RIGHT OF WAY \_\_\_\_\_ Ex. R/W \_\_\_\_\_
- PROPERTY LINE —|— (IN EXISTING FENCE) —x—x—
- RAILROAD \_\_\_\_\_
- GUARDRAIL (EXIST) \_\_\_\_\_ (PROP.) \_\_\_\_\_
- STORM OR SANITARY SEWERS (EXIST.) \_\_\_\_\_ (PROP.) \_\_\_\_\_
- MANHOLES (EXISTING) ( ) (PROPOSED) ( )
- CATCH BASINS (EXISTING) ( ) (PROPOSED) ( )
- UTILITY LINES WATER —W—, GAS —G—
- SIGNS ( ) OR ( ) HYDRANTS ( ), VALVES ( )
- CONSTRUCTION LIMITS —Const. Limits—

**PROJECT DESCRIPTION**

IMPROVEMENT OF 0.06 KM OF COUNTY ROAD 2  
(EAST STREET) BY REPLACEMENT OF STRUCTURE OVER  
BRUSH CREEK, INCLUDING APPROACH RECONSTRUCTION.

ACQUIRING AGENCY:  
HENRY COUNTY BOARD OF COMMISSIONERS

ALL R/W ACQUIRED IN THE NAME OF THE HENRY COUNTY BOARD OF COMMISSIONERS  
UNLESS SHOWN OTHERWISE ON THE SUMMARY OF ADDITIONAL RIGHT-OF-WAY.

**1995 SPECIFICATIONS**

THE STANDARD SPECIFICATIONS OF THE STATE OF OHIO, DEPARTMENT  
OF TRANSPORTATION, INCLUDING CHANGES AND SUPPLEMENTAL SPECIFICATIONS  
LISTED IN THE PROPOSAL SHALL GOVERN THIS IMPROVEMENT.

I HEREBY APPROVE THESE PLANS AND DECLARE THAT THE MAKING OF  
THIS IMPROVEMENT WILL REQUIRE THE CLOSING TO TRAFFIC OF THE HIGHWAY AND  
THAT DETOURS WILL BE PROVIDED AS INDICATED ON SHEET 1 (REFER TO THE  
CONSTRUCTION PLANS).

**INDEX OF SHEETS**

- TITLE SHEET ..... 1
- PROPERTY MAP ..... 1
- SUMMARY OF ADDITIONAL RIGHT-OF-WAY ..... 2
- RIGHT-OF-WAY PLAN ..... 3,4

**UNDERGROUND UTILITIES**  
**TWO WORKING DAYS BEFORE YOU DIG**  
CALL 800-362-2764 (TOLL FREE)  
OHIO UTILITIES PROTECTION SERVICE  
NON MEMBERS  
MUST BE CALLED DIRECTLY

**RIGHT-OF-WAY**

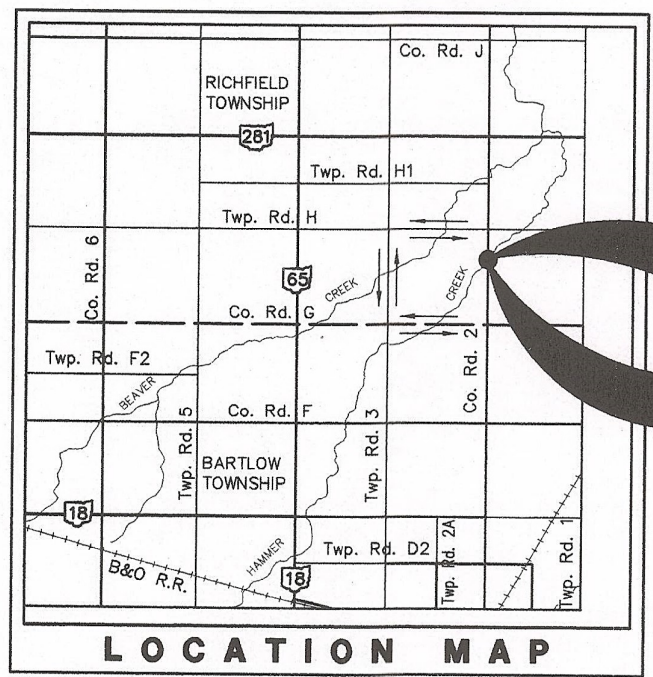

END PROJECT  
STA. 1+026.030

BEGIN PROJECT  
STA. 0+969.820

**LOCATION MAP**

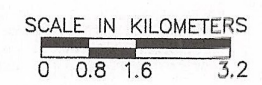

PORTION TO BE IMPROVED  
STATE AND FEDERAL ROUTES  
OTHER ROADS  
DETOUR ROUTE

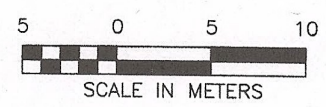
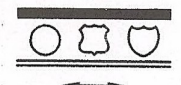

**APPROVALS**

- APPROVED: Richard J. Bennett DATE: 3-24-97  
HENRY COUNTY COMMISSIONER
- APPROVED: Rita M. ... DATE: 3-24-97  
HENRY COUNTY COMMISSIONER
- APPROVED: Richard C. Butz DATE: 3-24-97  
HENRY COUNTY COMMISSIONER
- APPROVED: R. J. Gorman DATE: 3-24-97  
HENRY COUNTY ENGINEER
- APPROVED: \_\_\_\_\_ DATE: \_\_\_\_\_  
DISTRICT DEPUTY DIRECTOR OF TRANSPORTATION
- APPROVED: \_\_\_\_\_ DATE: \_\_\_\_\_  
DIRECTOR, DEPARTMENT OF TRANSPORTATION

DEPARTMENT OF TRANSPORTATION  
FEDERAL HIGHWAY ADMINISTRATION

APPROVED: \_\_\_\_\_ DATE: \_\_\_\_\_  
DIVISION ADMINISTRATOR

PLANS PREPARED BY:  
**MANNIK & SMITH, INC.**  
CONSULTING ENGINEERS & SURVEYORS  
3539 GLENDALE AVENUE  
TOLEDO, OHIO 43614  
419-385-9222

BY: \_\_\_\_\_ DATE: \_\_\_\_\_  
REGISTERED PROFESSIONAL ENGINEER

RIGHT-OF-WAY PLAN SHEETS:

FEDERAL PROJECT NUMBER  
**BRF-93C 101**

P.I.D. NUMBER  
**12423**

STATE JOB. NO.  
**0286810**

RAILROAD INVOLVEMENT  
**NONE**

**HEN-CR2-10.667 (6.65)**

AutoCAD Dwg. Scale: (Metric) 1:1  
Last CAD Revision: 03/20/97  
Description: FINAL TRACING PLOT

**Property Map**  
**HEN-CR2-10.667 (6.65)**

Richfield Township  
Henry County  
Part Of Sections 35 & 36,  
Town 4 North, Range 8 East,

UTILITIES:

UNITED TELEPHONE CO.  
812 DOLAN ST.  
DEFIANCE, OH 43512  
PHONE: (419) 782-6819

TOLEDO EDISON CO.  
134 LAWRENCE AVE.  
WAUSEON, OH 43567  
PHONE: (419) 249-4137

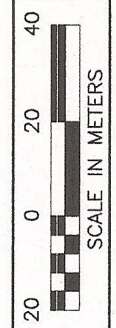

FEDERAL PROJECT NUMBER  
**BRF-93C 101**

P.I.D. NUMBER  
**12423**

STATE JOB. NO.  
**02868(0)**

**PROPERTY MAP**

**HEN-C.R.2-10.667 (6.65)**

1 / 4

18  
21

HENB3A

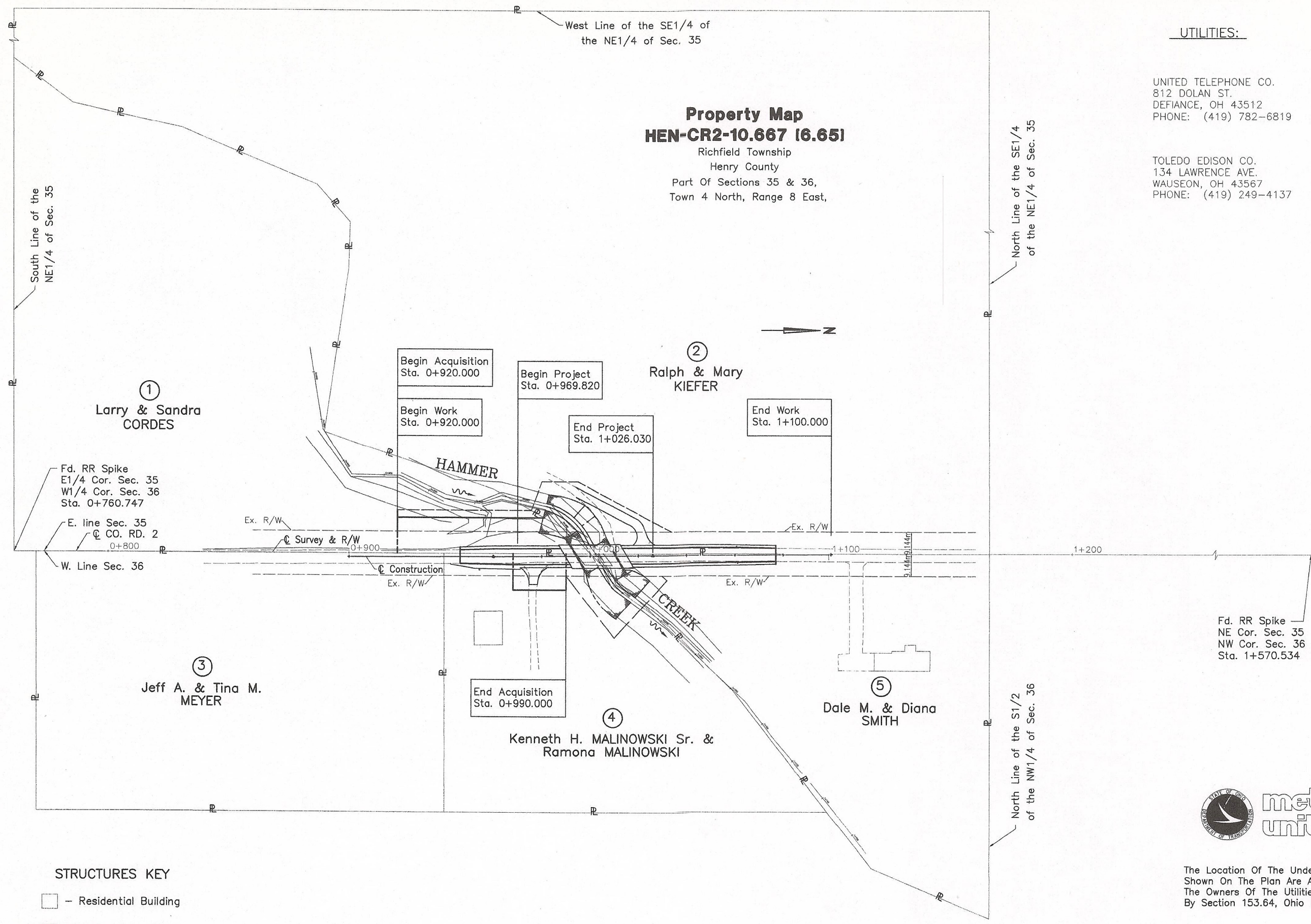

**STRUCTURES KEY**

- - Residential Building
- - Commercial Building



The Location Of The Underground Utilities Shown On The Plan Are As Obtained From The Owners Of The Utilities, As Required By Section 153.64, Ohio Revised Code.

**DATE TRACINGS SUBMITTED**

REV.	DATE	DESCRIPTION

H.A. BROWNYK, HENRY COUNTY ENGINEER  
 AutoCAD, Map Scale: (As Shown) 1"=400'  
 Last CAD Revision: 05/26/97  
 Description: FINAL TRACING PLOT

Total Number Of:  
 4 Ownerships  
 0 Total Takes  
 0 Ownerships with Structures Involved  
 0 Ownerships with "P" Items



# SUMMARY OF ADDITIONAL RIGHT-OF-WAY

FEDERAL PROJECT NUMBER  
**BRF-93C 101**

Parcel No.	Owner	Sheet No.	Owners Record		Auditor's Parcel	Record Area	Total P.R.O.	Gross Take	Pro. In Take	Net Take	Structure	Net Residue		Type Fund	Remarks And Personality	As Acquired	
			Vo..	Page								Left	Right			Book	Page
1 WV	Larry & Sandra CORDES	3	230	332	37-350028.0100	2.6761 (6.612)	0.3334 (0.823)	0.1083 (0.268)	0.0694 (0.171)	0.0389 (0.097)		2.3038 (5.692)		COUNTY	CONSTRUCT NEW ROADSIDE DITCHES & DRAINAGE		
1 T		3						0.0175 (0.043)	-- --	0.0175 (0.043)				COUNTY	CONSTRUCT NEW CHANNEL ALINGMENT & PLACE SLOPE PROTECTION		
2 T	Ralph & Mary KIEFER	3,4	230	334	37-350028.0000	13.7800 (34.050)	0.2790 (0.689)	0.0714 (0.176)	-- --	0.0714 (0.176)				COUNTY	CONSTRUCT NEW CHANNEL ALINGMENT & PLACE SLOPE PROTECTION		
3	Jeff A. & Tina M. MEYER	3	245	222	37-360008.0200	1.8208 (4.499)	0.1550 (0.383)								NO ACQUISITION		
4 WV	Kenneth H. MALINOWSKI Sr. & Ramona MALINOWSKI	3	247	551	37-360008.0000	1.2173 (3.007)	0.0600 (0.148)	0.0330 (0.082)	0.0201 (0.049)	0.0129 (0.033)		1.1444 (2.828)		COUNTY	CONSTRUCT NEW DIRVE AND NEW GUARDRAIL		
4 T								0.0416 (0.103)	-- --	0.0416 (0.103)				COUNTY	CONSTRUCT NEW CHANNEL ALINGMENT & PLACE SLOPE PROTECTION		
5 T	Dale M. & Diana SMITH	4	245	173	37-360008.0100	1.4020 (3.464)	0.1471 (0.363)	0.0146 (0.036)	-- --	0.0146 (0.036)				COUNTY	CONSTRUCT NEW CHANNEL ALINGMENT & PLACE SLOPE PROTECTION		

P.L.D. NUMBER  
**12423**

STATE JOB NO.  
**02868101**

**SUMMARY OF ADDITIONAL RIGHT OF WAY**

**HEN-CR2-10.667 (6.65)**

NOTE: Unless Specified Otherwise, Areas Are Stated In Hectares With English Equivalents In (Acres), 1 Hectare = 2.471 Acres

All Temporay Parcels To Be Of 12 Months Duration.

NOTE: Under No Circumstances Are Temporary Easements Acquired For The Purpose Of Structure Removal To Be Used For Storage Of Material Or Equipment By The Contractor. Upon Completion Of The Work Required For Such Removal And Subsequent Reclamation, The Easement Shall Be Vacated Immediately.

DATE TRACINGS SUBMITTED

REV.	DATE	DESCRIPTION

2 / 4

19  
21

AutoCAD Drawn, Scale: 1"=100'  
 Last Date: 02/27/97  
 Description: FINAL TRACING PLOT

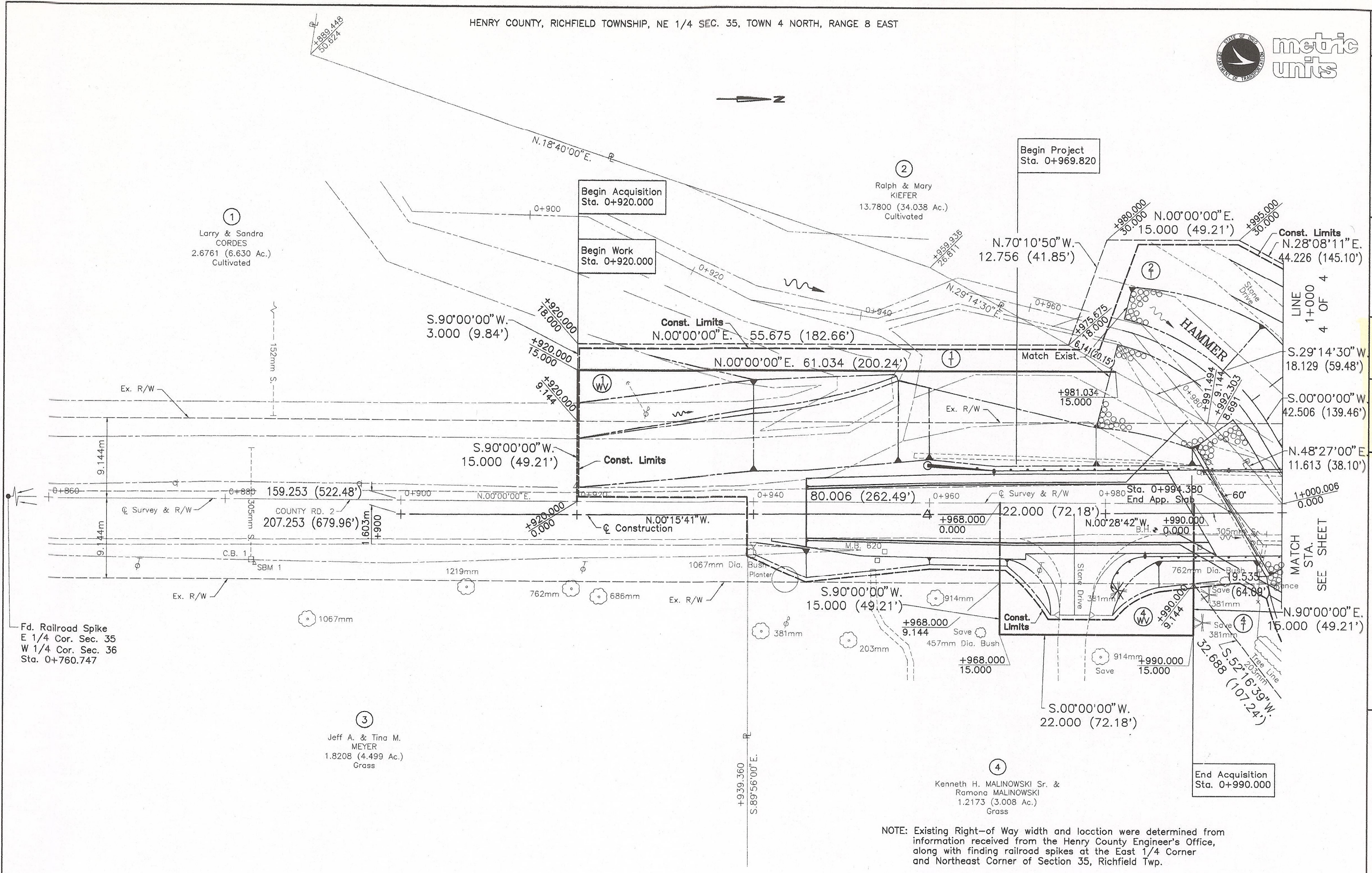
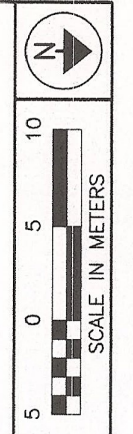

Fd. Railroad Spike  
E 1/4 Cor. Sec. 35  
W 1/4 Cor. Sec. 36  
Sta. 0+760.747

3  
Jeff A. & Tina M.  
MEYER  
1.8208 (4.499 Ac.)  
Grass

4  
Kenneth H. MALINOWSKI Sr. &  
Ramona MALINOWSKI  
1.2173 (3.008 Ac.)  
Grass

NOTE: Existing Right-of-Way width and location were determined from information received from the Henry County Engineer's Office, along with finding railroad spikes at the East 1/4 Corner and Northeast Corner of Section 35, Richfield Twp.

COUNTY ROAD 2

NOTE: All Dimensions, Unless Otherwise Specified Are in Meters, With English Equivalents in (Feet). In Case Of Discrepancy Between The Two The Metric Value Shall Take Precedence.

DATE TRACINGS SUBMITTED		
REV.	DATE	DESCRIPTION

FEDERAL PROJECT NUMBER: **BRF-93C (0)**  
 P.I.D. NUMBER: **12423**  
 STATE JOB. NO.: **02868(0)**  
**RIGHT OF WAY PLAN**  
**STA. 0+860 TO STA. 1+000**  
**HEN-CR2-10.667 (6.65)**  
 DATE TRACINGS SUBMITTED: **3/4**  
 SHEET NUMBER: **20**  
 OF SHEETS: **21**

AutoCAD Drawn: (Scale: 1:200)  
 Date: 02/20/97  
 Last Revision: 02/20/97  
 Description: FINAL TRACING PLOT

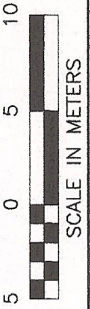

FEDERAL PROJECT NUMBER  
**BRF-93C (0)**

P.I.D. NUMBER  
**12423**

STATE JOB NO.  
**02868(0)**

**RIGHT OF WAY PLAN  
STA. 1+000 TO STA. 1+140**

**HEN-CR2-10.667 (6.65)**

4 / 4

21  
21

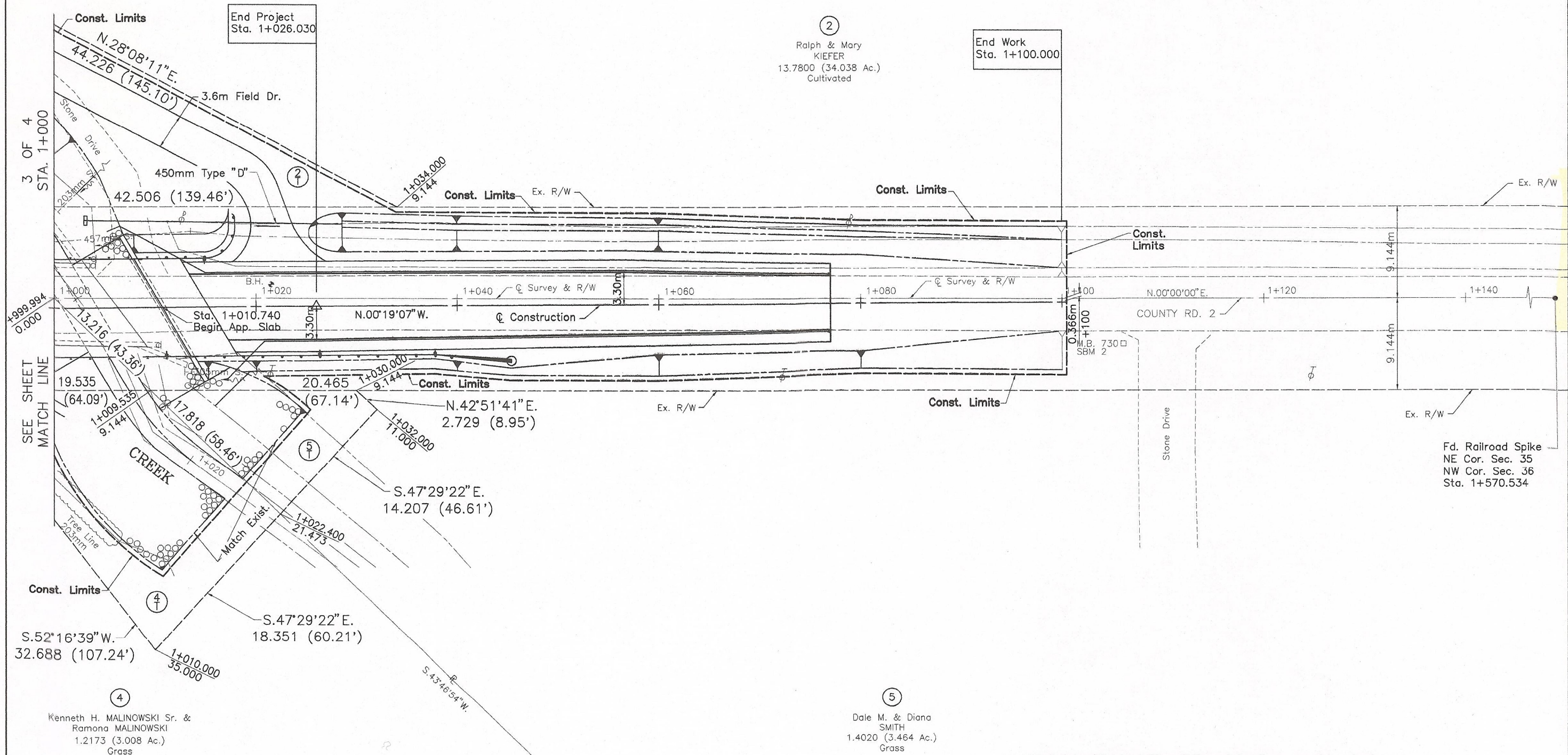

NOTE: Existing Right-of-Way width and location were determined from information received from the Henry County Engineer's Office, along with finding railroad spikes at the East 1/4 Corner and Northeast Corner of Section 35, Richfield Twp.

NOTE: All Dimensions, Unless Otherwise Specified Are In Meters, With English Equivalents In (Feet). In Case Of Discrepancy Between The Two The Metric Value Shall Take Precedence.

DATE TRACINGS SUBMITTED		
REV.	DATE	DESCRIPTION

H:\ROADWAY\HENRY\HENRY\B3A\...  
 Last CAD Revision: 03/20/97  
 Last Revision By: SUZAN  
 Description: FINAL TRACING PLOT