

PARCEL NO.	OWNER'S NAME	AREA ACRES	EXIST. BLDGS.	SHEET NO.	REMARKS
48 LA	Libbey, Owens, Ford Glass Co.	3.461	No	1	
48A-LA	Libbey, Owens, Ford Glass Co.	1.20	No	1	
49 Aerial	Wabash Railroad	0.385	No	1	
49A	Wabash Railroad	0.010	No	1	
49B	Wabash Railroad	0.010	No	1	
49C	Wabash Railroad	0.010	No	1	
49D	Wabash Railroad	0.010	No	1	
49E	Wabash Railroad	0.006	No	1	
49F	Wabash Railroad	0.006	No	1	
49G Aerial	Wabash Railroad	0.127	No	1	
49H-5L	Wabash Railroad	0.053	No	1	
50-LA	City of Toledo	4.95	No	1&2	Ashley Park
51-					
52-LA	Chandler, Floyd J. & Ruth C.	0.069	Yes	1	
53-LA	Bollinger, Arthur R. & Viola C.	0.092	Yes	1	
54-LA	Barger, Franklin & Kinker, Mary Jane	0.151	No	1	
55					
56-LA	Geraldo, Samuel	0.099	No	1	
57-LA	Peterson, E. Doris	0.036	No	2	
58-LA	Colapietro, John	0.108	No	2	
59-LA	Archer, Lineous V.	0.217	Yes	2	
60-					
61					
62-LA	Kuntz, Harry A & Charlotte A.	0.072	Yes	2	
63-LA	Hischke, Bertha	0.072	Yes	2	
64					
65-LA	Wilson, Emma A.	1.36	Yes	2	Sold by Auction Aug 14, 1996 Director Journal Vol. 6, Pg. 25
66					
67-LA	The Community Broadcasting Co.	0.719	No	2	Added 6-1-61
67-A-LA	"	0.24	"	2	" 6-1-61
67-B-LA	"	0.46	"	2	" 6-1-61
67-C	"	1.82	"	2	" 6-1-61

Note:  
 Wabash Railroad Stationing & Offsets determined as follows:  
 1. Station 59+02.3 used for P.S. #20.  
 2. Offsets are given from & North track which has been determined to be 27.70 North of & Right of Way.  
 3. Stations & Offsets are referenced to the back tangent.

LUCAS COUNTY  
 CITY OF TOLEDO  
**TOLEDO EXPRESSWAY SYSTEM**  
**EXPRESSWAY-PART 15**  
**LUC-25-0.70**  
**RIGHT OF WAY PLAN**

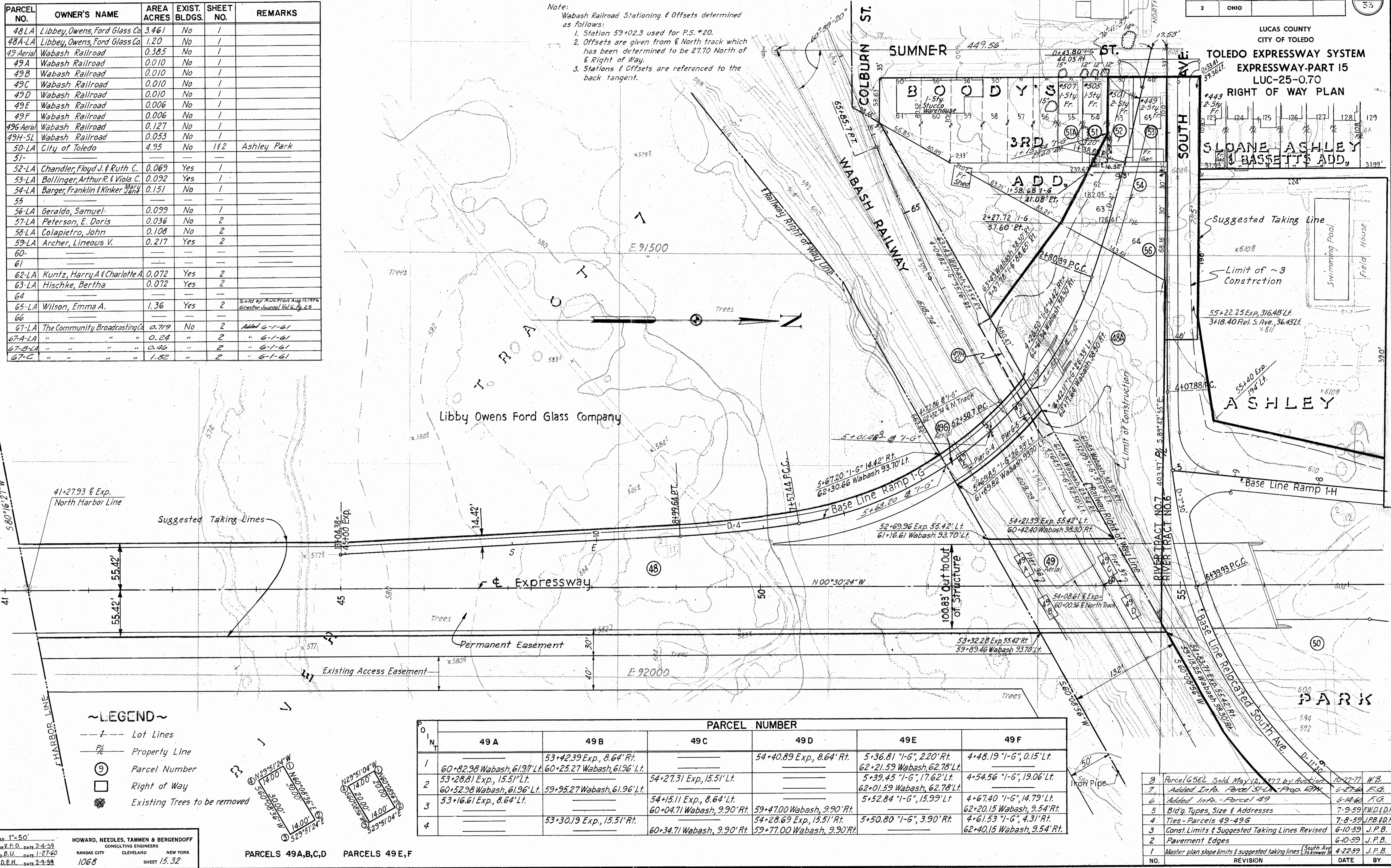

POINT	PARCEL NUMBER					
	49 A	49 B	49 C	49 D	49 E	49 F
1	60+82.98 Wabash, 61.97' Lt.	53+42.39 Exp., 8.64' Rt. 60+25.27 Wabash, 61.96' Lt.		54+40.89 Exp., 8.64' Rt.	5+36.81 "1-G", 2.20' Rt. 62+21.59 Wabash, 62.78' Lt.	4+48.19 "1-G", 0.15' Lt.
2	53+28.81 Exp., 15.51' Lt. 60+52.98 Wabash, 61.96' Lt.	59+95.27 Wabash, 61.96' Lt.	54+27.31 Exp., 15.51' Lt.		5+39.45 "1-G", 17.62' Lt. 62+01.59 Wabash, 62.78' Lt.	4+54.56 "1-G", 19.06' Lt.
3	53+16.61 Exp., 8.64' Lt.		54+15.11 Exp., 8.64' Lt. 60+04.71 Wabash, 9.90' Rt.	59+47.00 Wabash, 9.90' Rt.	5+52.84 "1-G", 15.99' Lt.	4+67.40 "1-G", 14.79' Lt. 62+20.15 Wabash, 9.54' Rt.
4		53+30.19 Exp., 15.51' Rt.	60+34.71 Wabash, 9.90' Rt.	54+28.69 Exp., 15.51' Rt. 59+77.00 Wabash, 9.90' Rt.	5+50.80 "1-G", 3.90' Rt.	4+61.53 "1-G", 4.31' Rt. 62+40.15 Wabash, 9.54' Rt.

- ~LEGEND~
- - - Lot Lines
  - Property Line
  - ⊙ Parcel Number
  - Right of Way
  - ⊗ Existing Trees to be removed

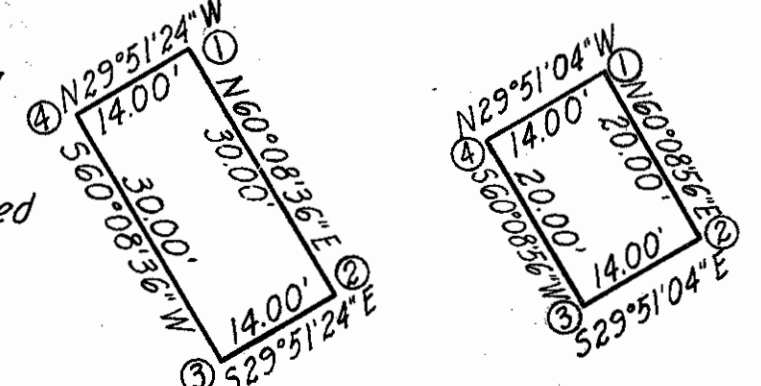

SCALE: 1"=50'  
 HOWARD, NEEDLES, TAMMEN & BERGENDOFF  
 CONSULTING ENGINEERS  
 MADE BY: E.D. DATE: 2-4-59  
 TRCD: B.U. DATE: 1-27-60  
 CKD: E.H. DATE: 2-9-59  
 KANSAS CITY CLEVELAND NEW YORK  
 1068 SHEET 15.32

PARCELS 49A,B,C,D PARCELS 49E,F

NO.	REVISION	DATE	BY
2	Parcel 6562 Sold May 18, 1977 by Auction	10-27-77	W.B.
7	Added Info. Parcel 51-LA - Prop. EIM	6-27-60	F.G.
6	Added Info. - Parcel 49	6-14-60	F.G.
5	Bld'g Types, Size & Addresses	7-9-59	FW.D. & D.M.
4	Ties - Parcels 49-49G	7-8-59	J.P.B. & D.M.
3	Const. Limits & Suggested Taking Lines Revised	6-10-59	J.P.B.
2	Pavement Edges	6-10-59	J.P.B.
1	Master plan slope limits & suggested taking lines (South Ave. & 7th Ave. to 5th Ave.)	4-22-59	J.P.B.

LUCAS COUNTY  
CITY OF TOLEDO  
**TOLEDO EXPRESSWAY SYSTEM**  
**EXPRESSWAY-PART 15**  
**LUC-25-070**  
**RIGHT OF WAY PLAN**

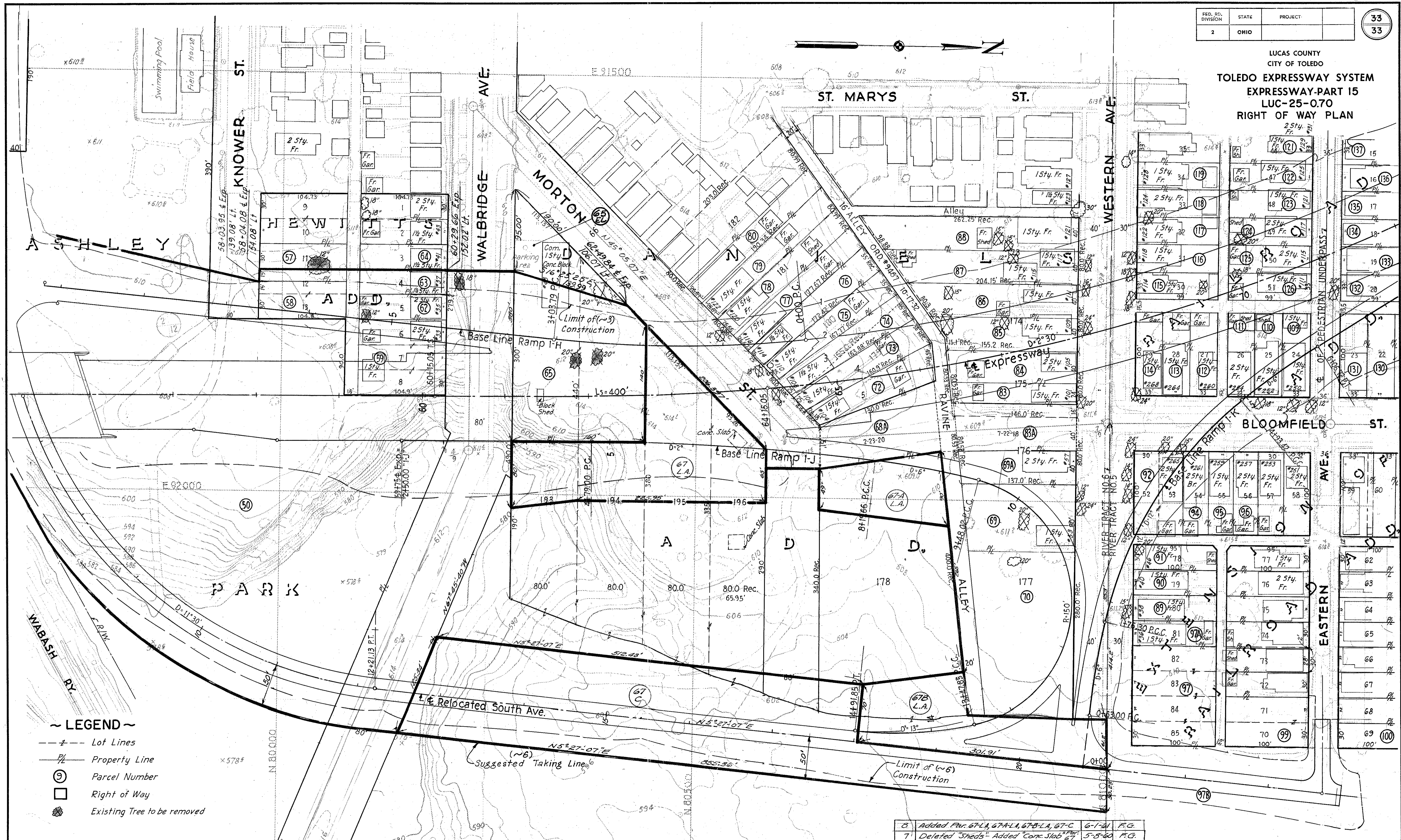

- ~ LEGEND ~**
- Lot Lines
  - PL Property Line
  - ⊙ Parcel Number
  - Right of Way
  - ⊗ Existing Tree to be removed

SCALE 1"=50'  
MADE V.E.D. DATE 2-24-59  
TRCD. DATE 2-24-59  
C.D. DATE 2-24-59  
HOWARD, NEEDLES, TAMMEN & BERGENDOFF  
CONSULTING ENGINEERS  
KANSAS CITY CLEVELAND NEW YORK  
1068 SHEET 15-33

8	Added Par. 67-L.A., 67-A-L.A., 67-B-L.A., 67-C	6-1-59	F.G.
7	Deleted "Sheds" - Added "Conc. Slab" 67	5-5-59	F.G.
6	Const. Limits & Suggested Taking Lines Revised	1-26-59	A.U. Jr.
5	Eastern Ave. Lots 53, 60, 62-69, Parcels 99 & 100	7-13-59	J.P.B. & D.U.
4	Bldg Types, Size & Addresses	7-9-59	F.W.D. & D.H.
3	Const. Limits & Suggested Taking Lines Revised	6-10-59	J.P.B.
2	Pavement Edges	6-10-59	J.P.B.
1	Master Plan Slope Limits & Suggested Taking Lines	4-22-59	J.P.B.
NO.	REVISION	DATE	BY

FED. RD. DIVISION	STATE	PROJECT
2	OHIO	

LUCAS COUNTY  
CITY OF TOLEDO  
**TOLEDO EXPRESSWAY SYSTEM**  
EXPRESSWAY-PART  
LUC. 25 - (0.70)  
RIGHT OF WAY PLAN  
WABASH RAILWAY

**WABASH RAILWAY**

Parcel	Area - Acres
49 - Aerial	0.385*
49 - A	0.010
49 - B	0.010
49 - C	0.010
49 - D	0.010
49 - E	0.006
49 - F	0.006
49G - Aerial	0.127**
49 - SL	0.053

\*Includes Parcels 49A thru 49D  
\*\*Includes Parcels 49E, 49F and portion of 49 - SL

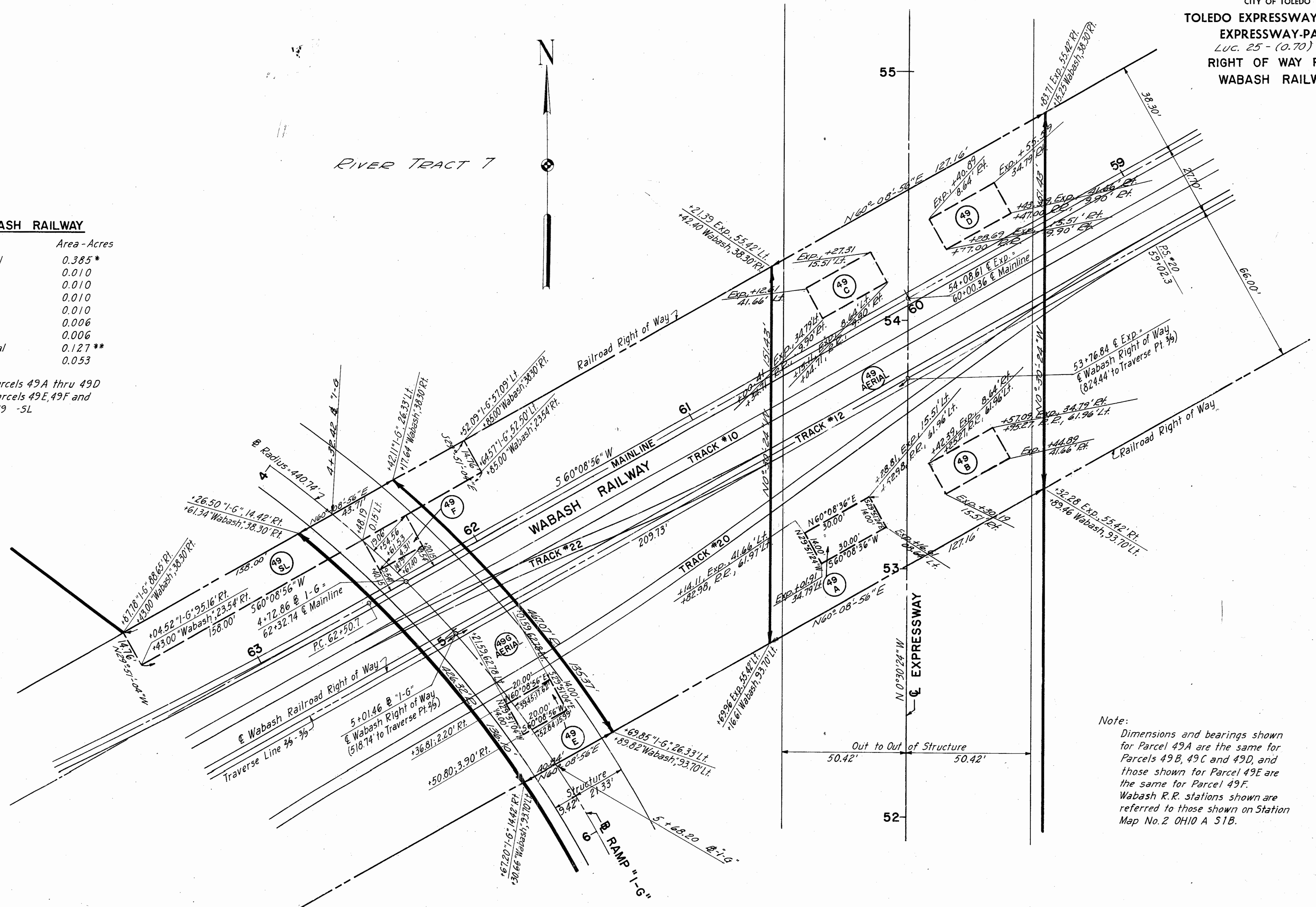

Note:  
Dimensions and bearings shown for Parcel 49A are the same for Parcels 49B, 49C and 49D, and those shown for Parcel 49E are the same for Parcel 49F. Wabash R.R. stations shown are referred to those shown on Station Map No. 2 OHIO A 51B.

NO.	REVISION	DATE	BY
1	Added 4+32.42, 5+68.20 On Ramp 1-G	6-14-60	F.G.

C-103  
DATE BRIDGE 20018 54618

# TEMPORARY RIGHT-WAY

FED RD DIVISION	STATE	PROJECT	34 34
2	OHIO		

LUCAS COUNTY  
CITY OF TOLEDO  
TOLEDO EXPRESSWAY SYSTEM  
EXPRESSWAY-PART 15

RIGHT OF WAY PLAN  
LUC-25-0.68

SCALE • 1" = 200'

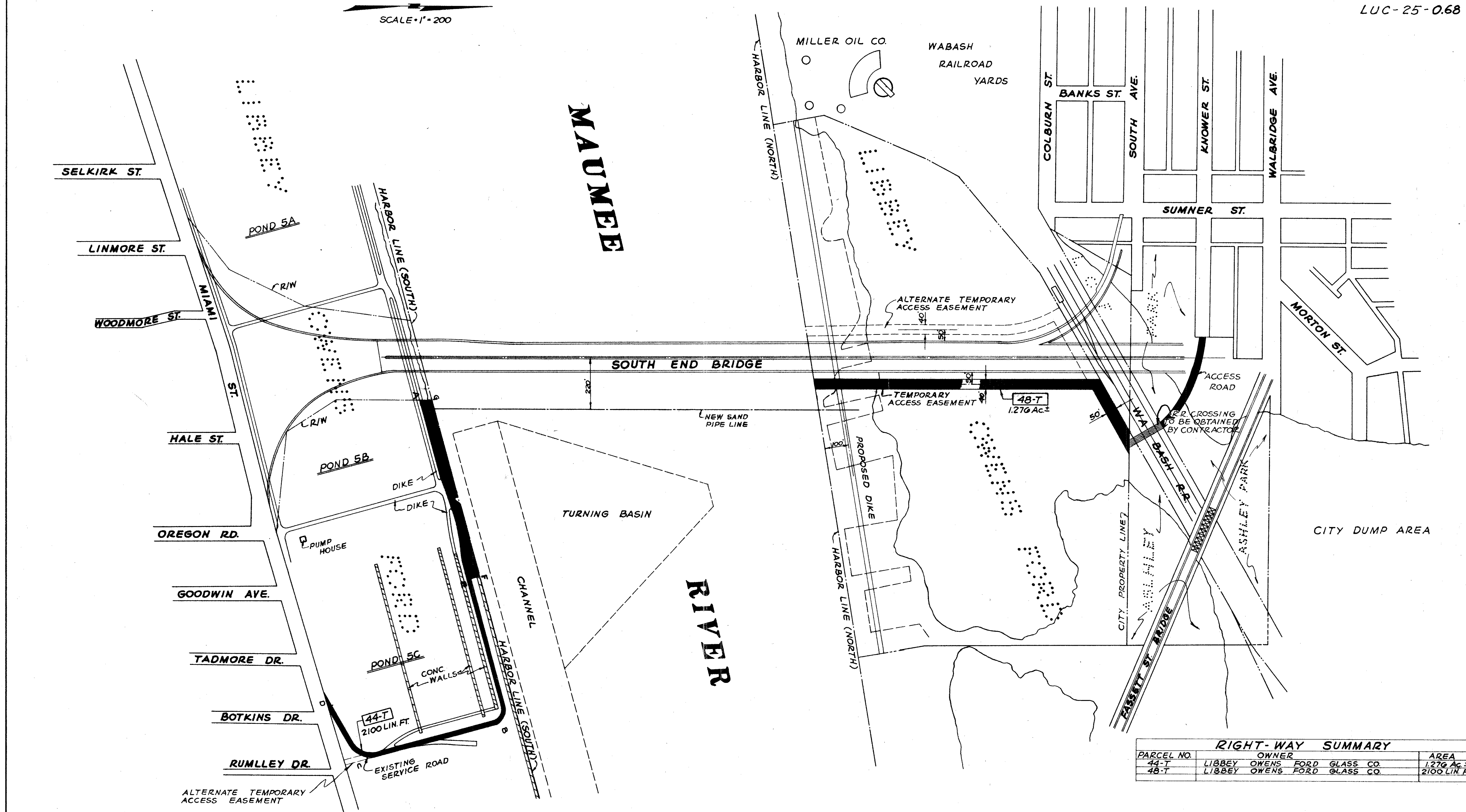

**RIGHT-WAY SUMMARY**

PARCEL NO.	OWNER	AREA
44-T	LIBBEY OWENS FORD GLASS CO.	1.276 AC ±
48-T	LIBBEY OWENS FORD GLASS CO.	2100 LIN. FT.