

FED. RD. DIVISION	STATE	FED. AID PROJ. NO.	
2	OHIO	1-75-6 (33)	

137
272

LUCAS COUNTY
CITY OF TOLEDO
TOLEDO EXPRESSWAY SYSTEM
LUC 75-4.19

1
13

RIGHT OF WAY
LIMITED ACCESS HIGHWAY
EXPRESSWAY PART 24

STATE OF OHIO
DEPARTMENT OF HIGHWAYS
LUC. 75-4.19
LUCAS COUNTY
CITY OF TOLEDO
TOLEDO EXPRESSWAY SYSTEM - PART 24
OTTAWA INTERCHANGE
LAWTON TO JERMAIN TO CENTRAL
GRADE SEPARATION WITH THE NEW YORK CENTRAL RAILROAD CO.

1-75-6 (33)
LIMITED ACCESS
RIGHT OF WAY ONLY

LEGEND

— Z —	LOT LINES
— P/L —	PROPERTY LINES
⊙ 260A WL	PARCEL NUMBER
---	WORK LIMIT
---	LIMIT OF CONSTRUCTION
— LA —	RIGHT OF WAY WITH LIMITED ACCESS
— R/W —	RIGHT OF WAY WITHOUT LIMITED ACCESS
---	SEWER EASEMENT-TEMPORARY RIGHT OF WAY- WORK AGREEMENT

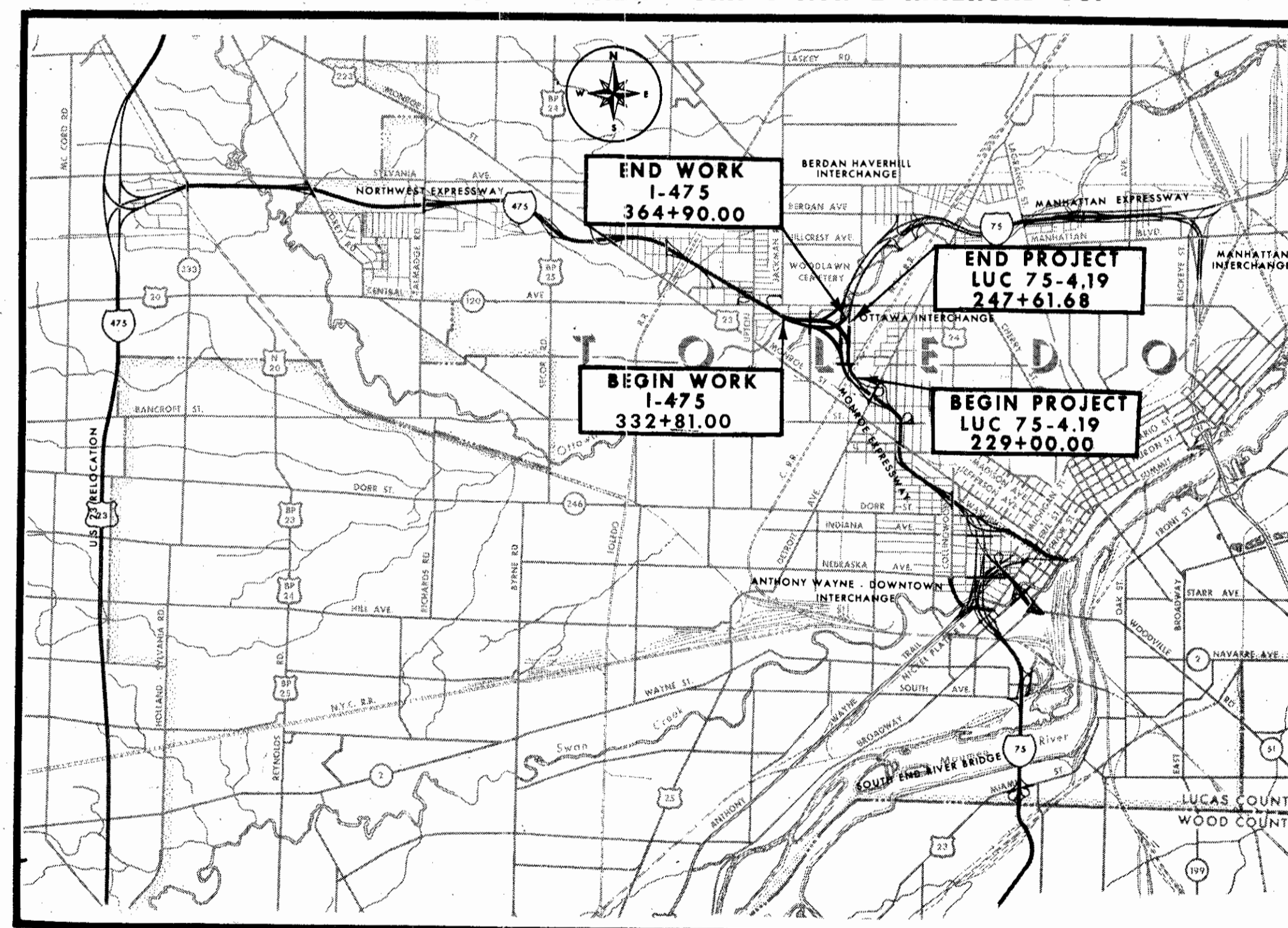

THIS IMPROVEMENT IS ESPECIALLY DESIGNED FOR THROUGH TRAFFIC AND HAS BEEN DECLARED A LIMITED ACCESS HIGHWAY OR FREEWAY BY ACTION OF THE DIRECTOR OF HIGHWAYS IN ACCORDANCE WITH THE PROVISIONS OF SECTION 5511.02 OF THE REVISED CODE OF OHIO.

THE STANDARD SPECIFICATIONS OF THE STATE OF OHIO DEPARTMENT OF HIGHWAYS, INCLUDING CHANGES AND SUPPLEMENTAL SPECIFICATIONS LISTED IN THE PROPOSAL SHALL GOVERN THIS IMPROVEMENT.

THE RIGHT OF WAY FOR THIS IMPROVEMENT WILL BE PROVIDED BY THE STATE.

I HEREBY APPROVE THESE PLANS AND DECLARE THAT THE MAKING OF THIS IMPROVEMENT WILL NOT REQUIRE THE CLOSING TO TRAFFIC OF THE HIGHWAY AND THAT PROVISIONS FOR THE MAINTENANCE AND SAFETY OF THE TRAFFIC WILL BE AS SET FORTH IN THE PLANS AND ESTIMATE.

APPROVED _____
DATE _____ DEPUTY DIRECTOR OF RIGHT OF WAY

APPROVED _____
DATE _____ DIRECTOR OF HIGHWAYS

LOCATION MAP

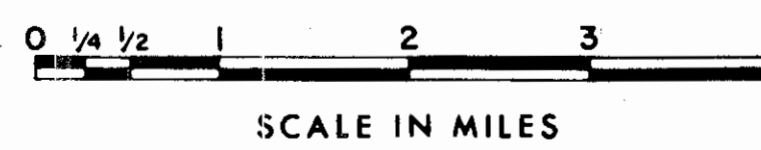

PORTION TO BE IMPROVED _____

PREPARED AND RECOMMENDED BY
HOWARD, NEEDLES, TAMMEN & BERGENDOFF
CONSULTING ENGINEERS
KANSAS CITY CLEVELAND NEW YORK

H.G. SOURS
ASSOCIATE
COLUMBUS

DEPARTMENT OF COMMERCE
BUREAU OF PUBLIC ROADS

APPROVED: _____

DIVISION ENGINEER

DATE

FILE NO.	LUCAS COUNTY
	SEC. LUC. 75-4.19 PART 24
	DATE OF LETTING _____ 196__
	CONTRACT NO. _____

R 30754 3 C-110

Parcel 1196 Curve Data

- Curve A: R=309.50
L=316.73
Δ=59°33'00"
Ch Brg = N 59° 33' 17" E Pt. 24
Ch = 303.09 59 37 57
- Curve B: R=346.86
L=278.47
Δ=46°00'00"
Ch = 271.05
Ch Brg = N 53° 14' 17" E Pt. 24
63 18 57
- Curve C: R=799.02
L=402.56
Δ=29°52'00"
Ch = 398.32
Ch Brg = N 89° 19' 42" W Pt. 24
W 89 14 02 W
- Curve D: R=215.30
L=398.94
Ch = 344.27
Ch Brg = N 52° 01' 19" E Pt. 24
N 52 03 59
- Curve E: R=90
L=58.75
Ch = 57.72
Ch Brg = N 21° 30' 31" E Pt. 33
Ch Brg = N 21° 35' 11" E Pt. 24
- Curve 1: R=409.27
L=549.33
Ch = 509.46 4 23 25
Ch Brg = N 74° 33' 05" E Pt. 24
- Curve 2: R=347.11
L=346.83
Ch = 332.58 4 1 25
Ch Brg = N 64° 41' 05" E Pt. 24
- Curve 3: R=436.42
L=518.08
Ch = 488.21 78 57 26
Ch Brg = N 79° 02' 06" E Pt. 24

UTILITY COMPANIES

- Ohio Bell Telephone Company - Toledo, Ohio
- Division of Water - City of Toledo
- Columbia Gas of Ohio - Toledo, Ohio
- Sanitary and Storm Sewers - City of Toledo
- Toledo Edison Company - Toledo, Ohio
- Police and Fire Alarm - City of Toledo

Curve Data & Right of Way on North Cove.

- ① R=289.5' Arc=293.35' Δ=58°38'
- ② R=366.86' Arc=294.31' Δ=46°00'
- ③ R=819.02' Arc=412.38' Δ=28°52'
- ④ R=195.3' Arc=357.88' Δ=106°10'

PARCELS 1222 THRU 1227 LA LINE REPRESENTS LIMITS OF BUREAU OF PUBLIC ROADS PARTICIPATION

SUBDIVISION	RECORDING DATA	
	VOLUME	PAGE
Hiett's Boulevard Addition	30	13
Stebbins, Hall, Ford and Baldy's Replat of Clifton Park	8	95
Fairview Addition	6	46
Fairview Extension	19	6
Jermain Park	Multiple	Entries
Beatty Park	"	"
Whitney Ext. of Clifton Park	8	18
Linden Heights	18	47

RIGHT OF WAY BEARINGS AND DISTANCES FOR NEW YORK CENTRAL AND MICHIGAN CENTRAL RAILROADS ARE SHOWN ON SHEET 13 OF 13

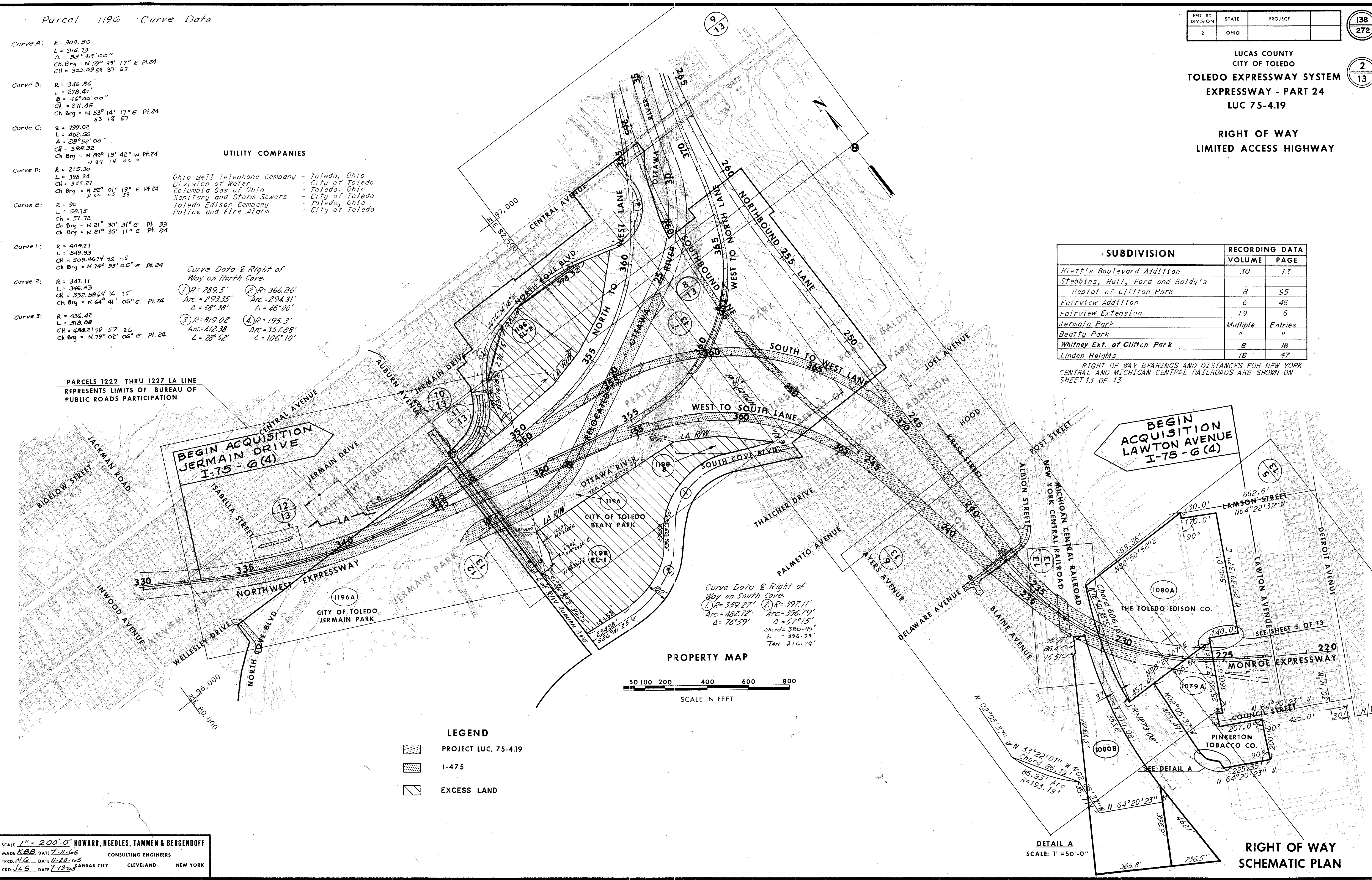

Curve Data & Right of Way on South Cove.
 ① R=359.27' Arc=482.72' Δ=76°59'
 ② R=397.11' Arc=396.79' Δ=57°15'
 chord=380.49'
 L=396.79'
 TAN 216.74'

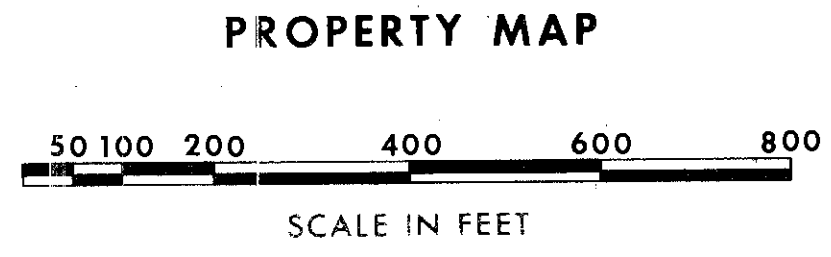

- LEGEND**
- PROJECT LUC. 75-4.19
 - I-475
 - EXCESS LAND

SCALE 1" = 200'-0" HOWARD, NEEDLES, TAMMEN & BERGENDOFF
 MADE KBB DATE 7-11-65 CONSULTING ENGINEERS
 TRCD. N.C. DATE 11-20-65 KANSAS CITY CLEVELAND NEW YORK
 CKD JLS DATE 7-13-65

DETAIL A
 SCALE: 1"=50'-0"

RIGHT OF WAY SCHEMATIC PLAN

FED. RD. DIVISION	STATE	PROJECT	138
2	OHIO		272

LUCAS COUNTY
 CITY OF TOLEDO
TOLEDO EXPRESSWAY SYSTEM
 EXPRESSWAY - PART 24
 LUC 75-4.19

RIGHT OF WAY
 LIMITED ACCESS HIGHWAY

SUMMARY OF ADDITIONAL RIGHT OF WAY REQUIRED

FED. RD. DIVISION	STATE	PROJECT
2	OHIO	

139
272

3
13

LUCAS COUNTY
CITY OF TOLEDO
TOLEDO EXPRESSWAY SYSTEM
EXPRESSWAY - PART 24
LUC 75-4-19

RIGHT OF WAY
LIMITED ACCESS HIGHWAY

TOTAL NUMBER OF OWNERS=150
TOTAL NUMBER OF OWNERS WITH BUILDINGS TO BE ACQUIRED=130

PARCEL NO.	OWNER	DEED RECORD		DEED AREA	TO BE ACQUIRED		RESIDUE		SHEET NO.	TYPE FUNDS	REMARKS
		BOOK	PAGE		LAND	BLDG.	LEFT	RIGHT			
1080A 5A	The Toledo Edison Company										When necessary adjustments in water lines & elimination of a water hydrant
1080A WL	The Toledo Edison Company	917	202	18.224Ac	12,972	Yes	0.227Ac	15.174Ac	5 & 6	I	Residue Left is Landlocked
1080A S	The Toledo Edison Company				1,486				6		
1080A WA	The Toledo Edison Company				4,850						Remove Building
1080B WL	The Toledo Edison Company			6.901Ac	9,228	No	6.162Ac				
1080B S	The Toledo Edison Company				3,477						Retained at no additional cost above that of Parcel 1080B WL
1080B T	The Toledo Edison Company				9,736						Temporary Railroad Runaround Title to Railroad
1080BWU	The Toledo Edison Company				22,939						
1081A WL	Michigan Central Railroad	454	157		29,837						
1081A S	Michigan Central Railroad	732	238		1,059						
1081A WL-1	Michigan Central Railroad				49						
1081A S-1	Michigan Central Railroad				324						
1082A WL	New York Central Railroad				35,856						Bk 23-Pg's 178, 289, 602 604
1082A S	New York Central Railroad				3,659						
1082A T	New York Central Railroad				2,191						Remove Building
1082B WL	B & R Investment Company	1,870	389	53,402	1,663		5,739				
1083A WL	Croci, Leander and Maurice-Doing Business as Croci Monumental Works	1718	37	7,322	1960	Yes		5,362			
1083A WA	Croci, Leander and Maurice-Doing Business as Croci Monumental Works				4042						Remove Building
1095WL	W.J. Driver, Adm. of Vet. Affairs	1907	496	2589	2589	Yes	2,533				
1095S	" " " " " "				933						
1095WA	" " " " " "				905					I	
1095EL	" " " " " "				2533					State	
1096WL	Sager, Delbert D. and Irene A.	1084	324	1,934	791	Yes	1,143			I	
1096 S	Sager, Delbert D. and Irene A.				1,143						
1097WL	Rymers, L. R.	1005	356	2,520	2,520	Yes					
1098WL	Coleman, Hannah L.	1007	408	3,048	3,048	Yes					
1099WL	Kreder, Marion W.	1588	319	3,600	3,600	Yes					
1100WL	King, John E. and Dorothy	1782	671	3,810	3,810	Yes					
1101WL	Bailey, Florence and Fredrick	1503	174	3,810	3,810	Yes					
1102WL	Kiesel, Anna M.	855	571	3,810	3,810	Yes					
1103WL	Kiesel, Anna M.	1123	152	3,810	3,810	Yes					
1104WL	Bousonville, Minnie B. and John C.	1241	505	3,810	3,810	Yes					
1105WL	Uglick, Alexander	1540	190	2,280	2,280	Yes					
1106WL	Uglick, Alexander P.	1540	190	3,600	3,600	Yes					
1107WL	Eweres, Clarence F. and Norma	1492	352	1,740	1,740	Yes					
1108WL	Culpert, George W. and Marie R.	503	579	2,574	2,574	Yes					
1109WL	Gaffney, Mary Catherine	1668	312	3,181	3,181	Yes					
1110WL	Helmeke, Chris A. and Bernice J.	1188	241	2,475	2,475	Yes					
1111WL	Boer, Barbara	1818	14	2,882	2,882	Yes					
1113WL	Boyle, Daniel and Theresa	859	574	4,140	4,140	Yes					
1114WL	Lovett, Annie	1332	438	4,320	4,320	Yes					
1115WL	Myers, Henry L. and Edna M.	1533	307	4,320	4,320	Yes					
1116WL	Komenda, Edward F. and Marcell D.	1331	134	4,320	4,320	Yes					
1117WL	Severin, Ethel A.	1780	110	4,380	4,380	Yes					
1118WL	Wend, Stanley and Grace Marie	1235	145	3,600	3,600	Yes					
1119WL	Ballard, William M. and Gertrude E	1098	255	3,480	3,480	Yes					
1120WL	Sigg, Ella	1830	64	3,720	3,720	Yes					
1121WL	Grayhask, John J.	1,765	667	3,480	1,696	Yes					
1121 S	Grayhask, John J.				954						
1121 WA	Grayhask, John J.				830						Remove Building
1121A WL	Baxley, Dale and Annabelle	1054	388	3,600	167	Yes	3,433				
1121A WA	Baxley, Dale and Annabelle	879	252		943						Remove Building
1122WL	Grahosky, Mary	432	634	3,810	1,223	Yes	2,587				
1123WL	DuVall, Marie	1052	570	3,810	1,433	Yes	2,377				
1124WL	Clark, Leroy G. & Corine	1815	699	3,810	1,617	Yes	2,193				
1124 S	" " " " " "				45						
1125WL	Vardas, Tony	1658	518	3,810	1,732	Yes	2,078				
1125 S	Vardas, Tony				150						
1126WL	Beer, Nicholas, J.	1793	630	3,810	1,846	Yes	1,964				
1126 S	Beer, Nicholas, J.				255						
1127WL	Swesey, Wm. H. and Lana	403	71	3,810	1,961	Yes	1,849				
1127 S	Swesey, Wm. H. and Lana				360						
1082B S	B & R Investment Company				3,824				6	I	
1082A T-1	New York Central Railroad				6,974						
1080B-WU-1	The Toledo Edison Co.	917	202	6.901Ac	0.162Ac		6.00Ac				

PARCEL NO.	OWNER	DEED RECORD		DEED AREA	TO BE ACQUIRED		RESIDUE		SHEET NO.	TYPE FUNDS	REMARKS
		BOOK	PAGE		LAND	BLDG.	LEFT	RIGHT			
1128WL	Yedger, Mary C. and Alois	See Remarks		4,318	2,361	Yes	1,957		6	I	V. 762 P. 439 V. 463 P. 254 V. 184 P. 379
1128 S	Yedger, Mary C. and Alois				465						
1129WL	Kastel, Gladys	1143	322	3,810	2,356	Yes	1,708				
1129 S	Kastel, Gladys				646						
1130WL	O'Henry, Alma A.	978	277	3,810	2,646	Yes	1,672				
1130 S	O'Henry, Alma A.				782						
1130 WA	O'Henry, Alma A.				890				6		Remove Building
1131WL	Saunders, Herman V. and Ada	1137	473	4,445	4,445	Yes			7		
1132WL	Bedford, James & Irene	1091	361	5,715	5,715	Yes					
1133WL	Thompson, John E.	704	264	3,810	3,810	Yes					
1134WL	Bishop, Carrie B.	1380	315	3,810	3,810	Yes					
1135WL	Rubin, Isadore	1540	9	3,810	3,810	Yes					
1136WL	Fox, Anna M.	1449	497	3,810	3,810	Yes					
1137WL	Alspach, Sara	500	526	3,810	3,810	Yes					
1138WL	Woodbury, Lambert L.	525	563	3,810	3,810	Yes					
1139WL	Meilink, Harold E. and Mary Ann	1172	84	3,810	3,810	Yes					
1140WL	Rothgeb, Perry Willard	1720	265	3,810	3,810	Yes					
1141WL	Abbott, Mildred	1,174	484	3,810	3,810	Yes					
1142WL	Rymers, Lowell R.	1518	336	8,074	3,659	Yes	4,415				
1142 S	Rymers, Lowell R.				2,983						
1142 WA	Rymers, Lowell R.				1,432						Remove Building
1142A S	Grang, Samuel and Angelina	1,851	665	5,071	2,500	Yes	5,071				
1142A WA	Grang, Samuel and Angelina				663						Work Area
1142B WL	Pfahler, Earl	820	564	3,600	38		3,562				
1142B S	Pfahler, Earl				487						
1142B WA	Pfahler, Earl				525						Remove building
1142C S	Netter, George J. and Viola G.	1,065	212	3,748	221	Yes					
1142C WA	Netter, George J. and Viola G.				472						Remove Building
1142D S	Miller, Benny C. et. al.	1,694	113	3,810	105		3,810				
1142D WA	" " " " " "				340						To Rebuild Concrete Drive
1143WL	Cruise, Lloyd Alvin and Josephine F	1694	247	4,200	4,200	Yes					
1144WL	Reeves, Helen L. and Curtis Boyd	1237	178	8,239	8,239	Yes					
1145WL	Lowery, Arthur H.	1153	117	4,080	4,080	Yes					
1146WL	The Irving B. Hiett Company	1771	654	25,890	25,890	No					
1147WL	Spittgerber, Leo R.	1238	599	3,810	3,810	Yes					
1148WL	Kasubski, Leo F. and Bernice M.	1480	360	3,810	3,810	Yes					
1149WL	Brace, Raymond W.	1831	512	3,810	3,810	Yes					
1150WL	Knaggs, Lillian A. and Joseph	1440	112	3,810	3,810	Yes					
1151WL	Severin, Alfred H. and Opal	761	518	3,810	3,810	Yes					
1152WL	Harrison, David P. and Patricia J.	1615	163	3,810	3,810	Yes					
1153WL	Kocher, Helen V.	1306	517	3,810	3,810	Yes					
1154WL	Bird, William O. and Elizabeth J.	1601	496	3,810	3,810	Yes					
1155WL	Laney, Joan M.	1525	360	3,810	3,810	Yes					
1156WL	Courtney, Monroe and Pearl	1407	570	3,810	3,810	Yes					
1157WL	Shardt, Evelyn	See Remarks		3,810	3,810	Yes					V. 579 P. 416 V. 137 P. 89 V. 1633 P. 12 P. 400 P. 491
1158WL	Windisch, Christina	439	343	3,810	3,810	Yes			7		
1159WL	James, John L. and Clara L.	1664	198	3,810	3,810	Yes			6		
1160WL	Weidermaier, Fred and Harriett	502	449	3,810	3,810	Yes					
1161WL	Brown, Orlo A. and Anna	536	381	3,810	3,810	Yes					

SUMMARY OF ADDITIONAL RIGHT OF WAY REQUIRED

FED. RD. DIVISION	STATE	PROJECT	
2	OHIO		

140
272
4
13

LUCAS COUNTY
CITY OF TOLEDO
TOLEDO EXPRESSWAY SYSTEM
EXPRESSWAY - PART 24
LUC 75-4.19

RIGHT OF WAY
LIMITED ACCESS HIGHWAY

PARCEL NO.	OWNER	DEED RECORD		DEED AREA	TO BE ACQUIRED		RESIDUE		SHEET NO.	TYPE FUNDS	REMARKS
		BOOK	PAGE		LAND	BLDGS.	LEFT	RIGHT			
1168WL	White, John T. and Catherine M.	1536	269	3,831	3,831	Yes			6	I	
1169WL	Cook, Maggie	1064	442	4,191	4,191	Yes					
1170WL	Moon, Benjamin	545	420	4,191	4,191	Yes					
1171WL	Kunkelman, Dorothy I.	1115	529	4,191	4,191	Yes					
1172WL	Smith, Louis F. and Lois A.	1763	162	4,191	4,191	Yes					
1173WL	Reinhart, Effie M.	1305	289	4,191	4,191	Yes					
1174WL	Boday, Harley R. and Effie L.	1697	469	4,191	4,191	Yes					
1175WL	Burton, William Sr.	1262	101	4,191	4,191	Yes					
1176WL	Yoast, Robert N. and Rita C.	1624	560	4,191	4,191	Yes			6		
1177WL	Bentley, Leah M.	1829	371	4,318	4,318	Yes			7		
1178WL	Tobias, Lloyd P. and Donald Morton	1233	484	4,318	4,318	Yes					
1179WL	Nicholas, Robt. L. and Sharon L.	1763	325	4,318	4,318	Yes					
1180WL	Wilson, Orville F. and Helen D.	1576	411	4,318	4,318	Yes					
1181WL	Nicholas, Carl O. and Amber H.	1186	233	4,318	4,318	Yes					
1182WL	Lyon, Frank E.	430	331	4,318	4,318	Yes					
1183WL	Woolsey, Marvin and Mary Lee	1100	383	4,191	4,191	Yes					
1184WL	Stephan, Ralph W. and Ellen J.	1579	133	4,191	4,191	Yes					
1185WL	Stephan, Fred L. and Martha S.	898	479	4,191	4,191	Yes					
1186WL	Ball, Mary M.	1085	599	4,191	4,191	Yes					
1187WL	Austin, Ida Mae	1774	570	3,778	3,778	Yes			7		1196 Bought FULL WL
1196WL	City of Toledo	See Remarks	52.1100	37.48	No				7-10&12		416/203 426/182 424/567 427/332 442/401
1196S	City of Toledo			0.597Ac					7&8		Included in 1196 EL-1
1196A WL	City of Toledo			98.51Ac	6.77Ac	No	91.73Ac		10&12		Temporary Road, Auburn Ave.
1196A T	City of Toledo			0.492Ac					10&12		Sewer Work
1196A WA	City of Toledo			0.040Ac					10		Included in 1196 EL-2
1196T				0.958Ac							
1198AS	The Ohio Conference Association of The Seventh Day Adventist Church	916	412/416	29,350	136		29,350		11		
1198A WA	The Ohio Conference Association of The Seventh Day Adventist Church			1,560					11		Rebuild Steps and Sidewalk Raise Masonry Sign & Restore
1198A-SA	The Ohio Conference Association of The Seventh Day Adventist Church								11		
1212 T	Stener, Norman and Louise	1,812	154	3,840	160		3,840				Work Area
1213 T	Harste, Emile	1,778	141	3,840	160		3,840				Work Area
1219WD	Harste, Otto M. and Louise	858	593	4,800	65		4,735				Work Area
1219T	Harste, Otto M. and Louise	256	389		335						Sidewalk Construction
1220 WD	Harste, Otto M. and Louise	858	588	4,800	2,200	Yes	2,600		11		
1221 WD	Harste, Adolf F. and Jane C.	1498	299	4,800	2,200	Yes			10		
1221 WA	Harste, Adolf F. and Jane C.				1,200		2,600				Remove Building
1222WL	Snuggs, Irene	1676	29	4,800	850	Yes	3,950				
1222 WA	Snuggs, Irene				2,550						Remove Building
1223WL	Kransberger, Phillip	1092	384	4,800	1,350	Yes	3,450				
1223 WA	Kransberger, Phillip	1136	387		1,250						Remove Building
1224WL	Estell, Troy and Gwen M.	1532	239	4,800	1,850	Yes	2,950				
1224 WA	Estell, Troy and Gwen M.				750						Remove Building
1225WL	Singer, Harold G. and Neva V.	1586	401	4,800	2,350	Yes	2,450				
1226WL	Bowlin, Harvey F.	943	229	5,160	2,869	Yes	2,291				
1227WL	Ashenfelter, Richard V. and MargF.	1589	88	4,440	3,116	Yes	1,284				
1228WL	Walters, Margaret K.	1199	283	4,800	4,800	Yes					
1229WL	Brodbeck, Karl F. and Katty M.	1758	621	4,800	4,800	Yes					
1230WL	Upham, Walter A. and Thais A.	1753	157	4,800	4,800	Yes					
1231WL	Ashenfelter, Fielden B. and Hazel F.	639	335	4,800	4,800	Yes					
1232WL	Abbot, Eulalia E.	1572	385	3,750	3,750	Yes					
1233WL	Elton, Howard K. and Bernice R.	731	25	3,750	3,750	Yes					
1234WL	Koury, Ruth E.	1,840	161	3,750	500	Yes	2,566				
1234 WD	Koury, Ruth E.				684						
1234 WA					285						
1196 EL-1	City of Toledo				8,249Ac						
1196 EL-2	City of Toledo				6.38Ac						
1220 WA	Harste, Otto and Louise	858	588		1,200					I	Remove Building
1225 WA	Singer, Harold G. and Neva V.				500				10	I	Remove Building

PARCEL NO.	OWNER	DEED RECORD		DEED AREA	TO BE ACQUIRED		RESIDUE		SHEET NO.	TYPE FUNDS	REMARKS
		BOOK	PAGE		LAND	BLDGS.	LEFT	RIGHT			
1234A WL	Hudson, Wm. R., Mable A. & Gertrude I.	852	387/368	3,750	130	No	2,948		10	I	
1234A WD	" " " " " " " "				672						
1234B WD	Nelson, Ernest E. & Eileen B.	1,828	247	4,800	469	No	4,331				
1234B WA	" " " " " " " "				200						Work Area
1234C WD	Murphy, John C. & Blanche K.	717	308	3,240	20		3,220				
1261WL	Ray, Pauline	1631	111	4,320	4,320	Yes					
1262WL	Nowak, Elizabeth	1823	88	4,560	4,560	Yes					
1263WL	Charlesworth, Samuel and Ola H.	1255	414	4,560	4,560	Yes					
1264WL	Wood, Fred C. and Gertude Bennett	1309	400	4,560	4,560	Yes					
1265W	Scott, Albert and Homer	1326	207	4,560	4,560	Yes					
1266WL	Leoke, Walter E.	992	247	4,560	4,560	Yes					
1267WL	Farnsworth, Joseph R.	1341	150	4,560	2,025	Yes	2,535				
1267 S	Farnsworth, Joseph R.				2,535						
1268WL	Lenz, William J. and Margaret F.	1614	594	4,834	1,261	Yes	3,573				
1282WL	Smith, Frank Elmer and Clement, Hazel Harnett	151/1735	488/48	4,250	4,250	Yes					
1283WL	Dailey, Erwin F. and Pearl S.	1747	336	4,560	4,560	Yes					
1284WL	Sowers, Robert W. and Carrie	1378	207	4,560	4,560	Yes					
1285WL	Riley, Reno R.	1730	428	4,560	4,560	Yes					
1286WL	North Cove Blvd. Church of God	1659	266	4,560	4,560	Yes					
1287WL	Kinker, Harry H. and Myrtle T.	1247	412	4,560	4,560	Yes					
1288WL	Hansen, Carl A. and Louise K.	1423	34	4,560	4,560	Yes					
1289WL	Ashenfelter, Mont. D. and Bessie	1518	591	4,320	4,320	Yes					
1234A WA											
1268 S	Lenz, William J. and Margaret F.				3,573						
1281WL	Galliers, Jack W. and Joan	1,516	160	4,600	4,600	Yes			10	I	
1196 EL-2	City of Toledo			6.38							Selloff Par. 1766 1-P to City of Toledo, Rec. Lucas County 79-512A 010203 Par. 1766 1-T to City of Toledo, Rec. Lucas County 79-512A 040506

SCALE None HOWARD, NEEDLES, TAMMEN & BERGENDOFF
MADE JLS DATE 4-1-66 CONSULTING ENGINEERS
TRCD DATE
CKD KBB DATE 4-4-66 KANSAS CITY CLEVELAND NEW YORK

5	Parcel 1196WL	9/10/70	F.T.H.
4	Parcel 1198A-AS Added	10/2/69	C.W.B.
3	Misc. Changes	3-25-68	C.W.B.
2	Elim. 1218T, Added 1196 A WA	2-26-68	REP.
1	Revised Data	6-21-66	J.L.S.
7	Par. 1196 EL-2, Selloff to City of Toledo	10/2/70	F.T.H.
6	Parcel 1196T Added, Par. 1196 EL-2 Dead Area Added	9-21-70	F.T.H.
NO.	REVISION	DATE	BY

Scanned
July
1977

FED. RD. DIVISION	STATE	PROJECT
	OHIO	

141
272
5
13

LUCAS COUNTY
CITY OF TOLEDO
TOLEDO EXPRESSWAY SYSTEM
EXPRESSWAY-PART 24
LUC 75-4.19
RIGHT OF WAY PLAN
LIMITED ACCESS HIGHWAY

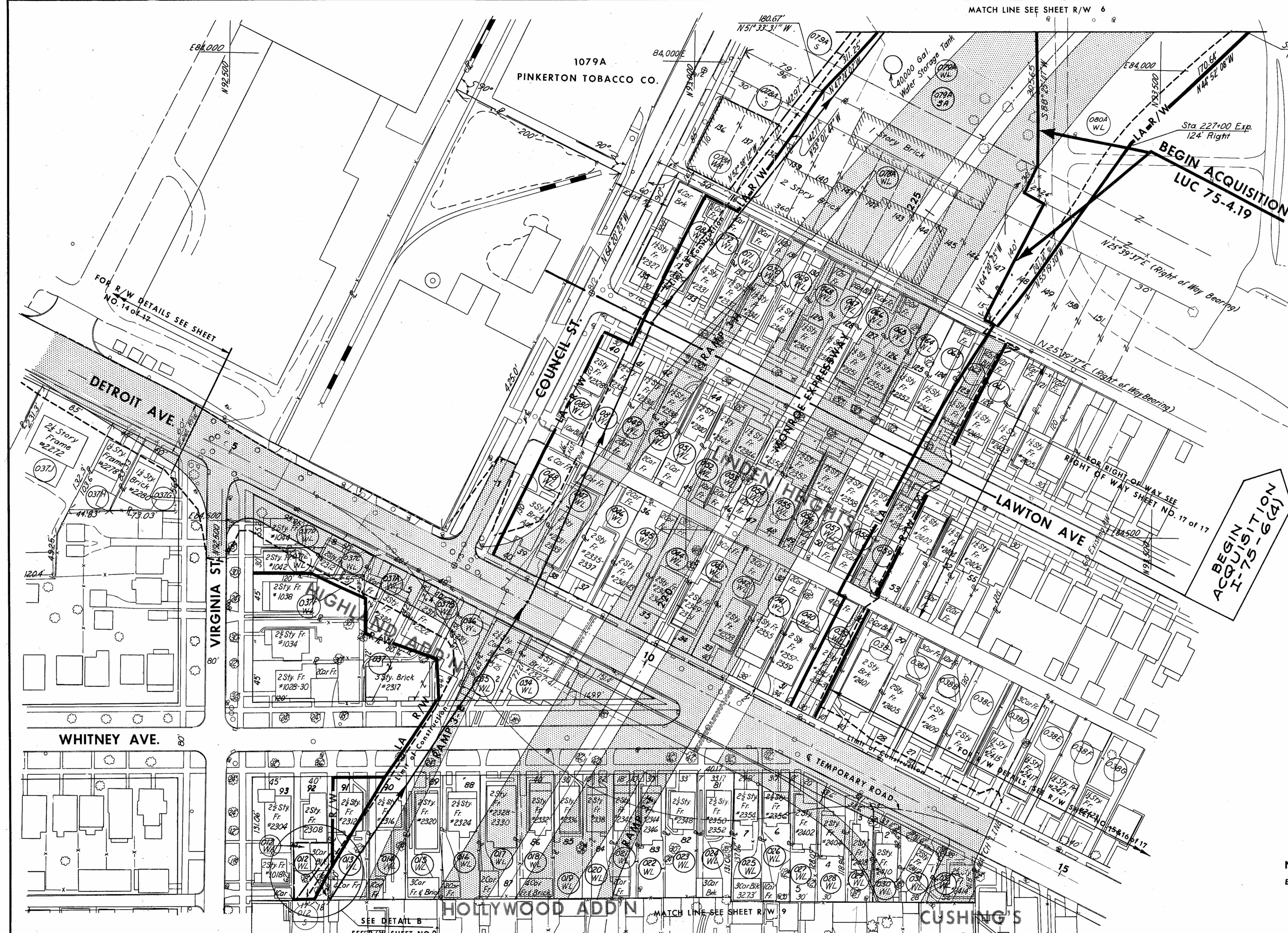

PARCEL	AREA	
	SQ. FT.	ACRES
1080A WL	122,972	2.823
1080A WA	4,850	0.111
1080A S	1,486	0.034
1080B WL	9,228	0.212
1080B S	3,477	0.080
1080B T	9,736	0.224

NOTE: ALL PARCEL NUMBERS ARE PRECEDED BY A ONE
EXAMPLE (217) IS PARCEL NUMBER 1217

I Type Funds

NO.	REVISION	DATE	BY
2	Added Par. 1079A SA	5-1-70	F.T.H.
1	Revise Take Lines	6-16-66	DAT

SCALE 1" = 50'
MADE D.H.N. DATE 5-29-68
TRCD DATE
CKD DATE

HOWARD, NEEDLES, TAMMEN & BERGENDOFF
CONSULTING ENGINEERS
KANSAS CITY CLEVELAND NEW YORK

SEE DETAIL B
SEE R/W SHEET NO. 9

MATCH LINE SEE SHEET R/W 9

87/2

LUCAS COUNTY
CITY OF TOLEDO
TOLEDO EXPRESSWAY SYSTEM
EXPRESSWAY-PART 24
LUC 75-4.19
RIGHT OF WAY PLAN
LIMITED ACCESS HIGHWAY

LEGEND

WHITNEY'S EXT'N

CITY GARAGE
CITY OF TOLEDO, OHIO

AYERS AVE. 2627.24' To Monument
N 01° 29' 25" W E Central Ave

STEBBINS, HALL, FORD & BALDY'S

* Note:
135' Arc
Chord 134.97' N 08° 34' 45" E
142' Arc
Chord 141.96' N 08° 41' 09" E

NOTE:
for details of Railroad Right of Way, see N.Y.C.R.R. Right of Way Plat Sheets No. 13 and 13A.

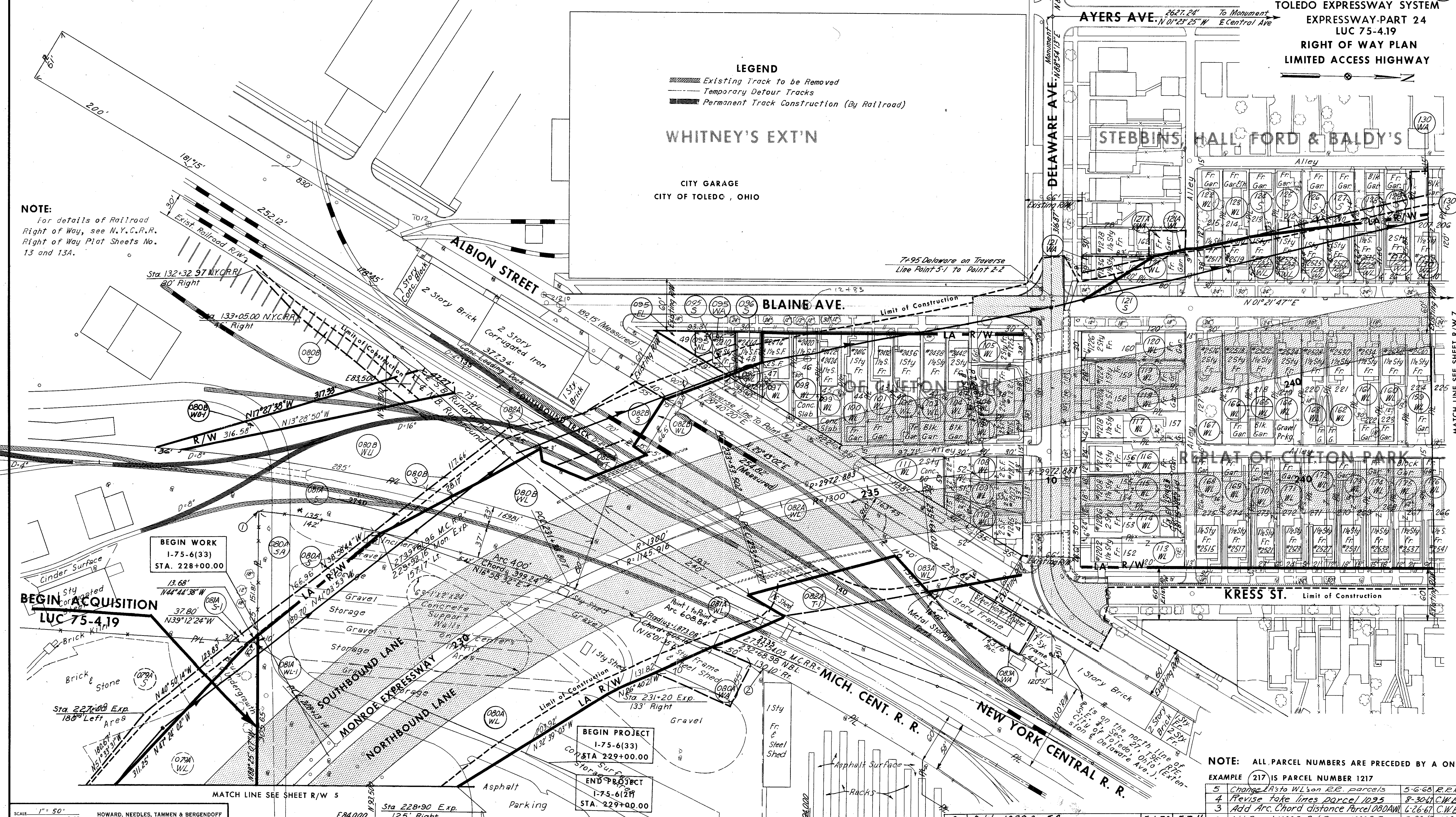

BEGIN WORK
1-75-6(33)
STA. 228+00.00

BEGIN ACQUISITION
LUC 75-4.19

BEGIN PROJECT
1-75-6(33)
STA. 229+00.00
END PROJECT
1-75-6(27)
STA. 229+00.00

NOTE: ALL PARCEL NUMBERS ARE PRECEDED BY A ONE
EXAMPLE 217 IS PARCEL NUMBER 1217

NO.	REVISION	DATE	BY
5	Change 1080A-5A to WL on R.R. parcels	5-6-68	R.R.R.
4	Revise take lines parcel 1095	8-30-67	C.W.B.
3	Add Arc Chord distance Parcel 080AW	6-26-67	C.W.B.
2	Add Parcel 1080B-R & Revise 1080B-T	3-20-67	J.L.S.
1	Revise Take Lines	6-16-66	DAT
6	Correct Parcel 1095	10-31-68	R.R.R.

SCALE: 1" = 50'
 MADE: 6-8-62
 TRCD: 6-18-62
 HOWARD, NEEDLES, TAMMEN & BERGENDOFF
 CONSULTING ENGINEERS
 KANSAS CITY CLEVELAND NEW YORK

MATCH LINE SEE SHEET R/W 7

MATCH LINE SEE SHEET R/W 5

Sta 228+90 Exp.
125' Right

Sta 231+20 Exp.
133' Right

FED. RD. DIVISION	STATE	PROJECT	143
2	OHIO		272
			7
			13

LUCAS COUNTY
CITY OF TOLEDO
TOLEDO EXPRESSWAY SYSTEM
EXPRESSWAY-PART 24
LUC 75-4.19
RIGHT OF WAY PLAN
LIMITED ACCESS HIGHWAY

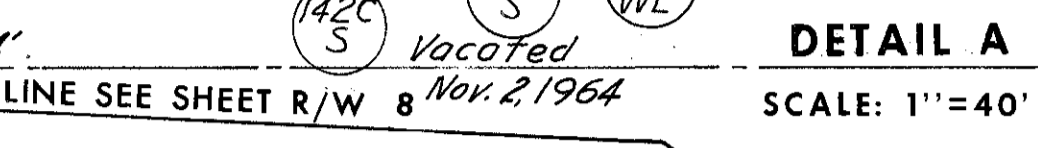
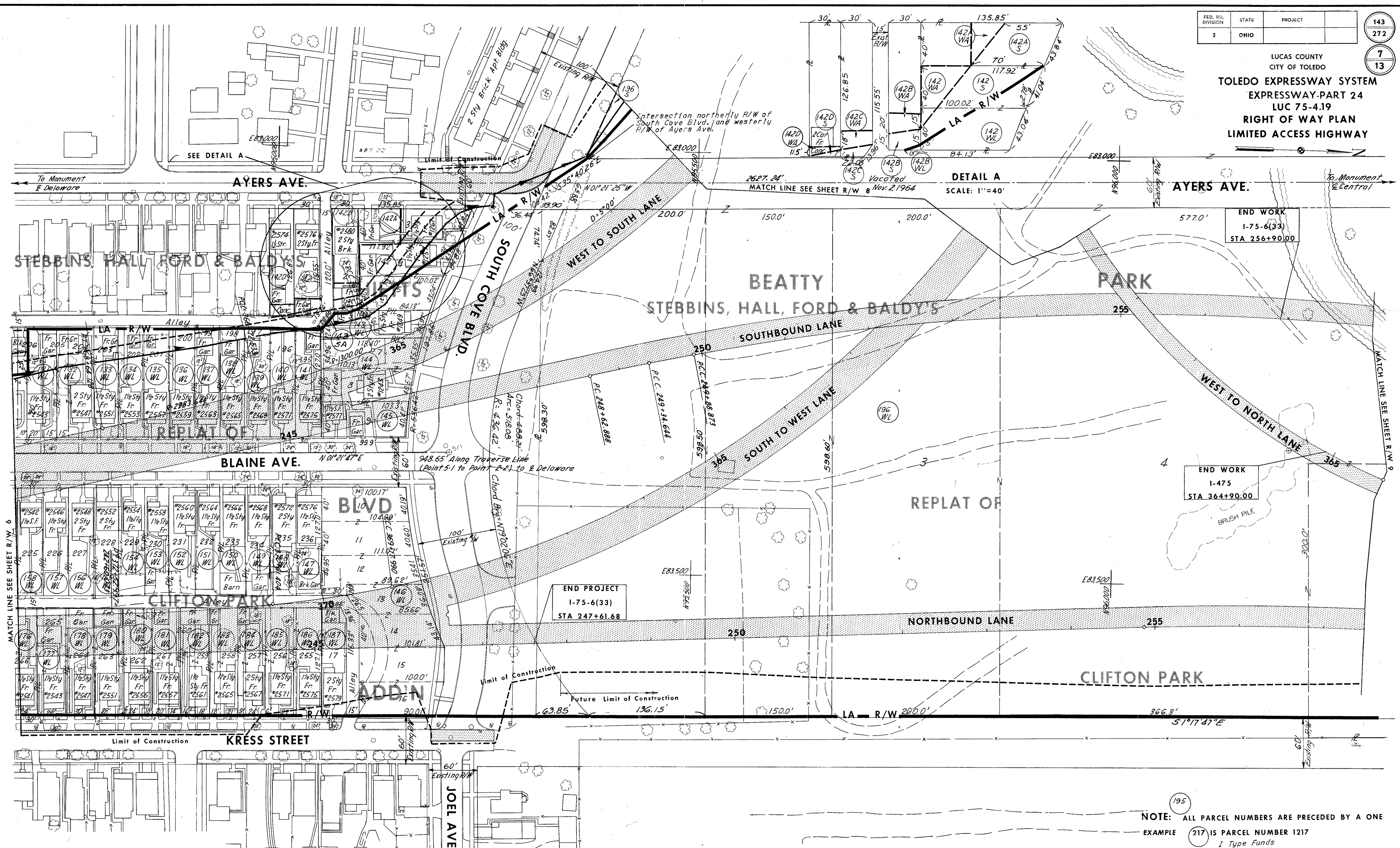

END WORK
1-75-6(33)
STA 256+90.00

END WORK
1-475
STA 364+90.00

END PROJECT
1-75-6(33)
STA 247+61.68

NOTE: ALL PARCEL NUMBERS ARE PRECEDED BY A ONE
EXAMPLE (217) IS PARCEL NUMBER 1217
I Type Funds

3	Additional Info Par 1196	9-10-70	55.5
2	Added Parcel 1143.5A	8-13-68	27.7
1	Revise Take Lines	6-16-66	DAT
NO.	REVISION	DATE	BY

SCALE: 1"=50'
MADE C.W.J. DATE 6-8-62
TRCD C.W.J. DATE 6-12-62
CKD DATE

HOWARD, NEEDLES, TAMMEN & BERGENDOFF
CONSULTING ENGINEERS
KANSAS CITY CLEVELAND NEW YORK

FED. RD. DIVISION	STATE	PROJECT	144
2	OHIO		272

LUCAS COUNTY
CITY OF TOLEDO
TOLEDO EXPRESSWAY SYSTEM
EXPRESSWAY-PART 24
LUC 75-4.19
RIGHT OF WAY PLAN
LIMITED ACCESS HIGHWAY

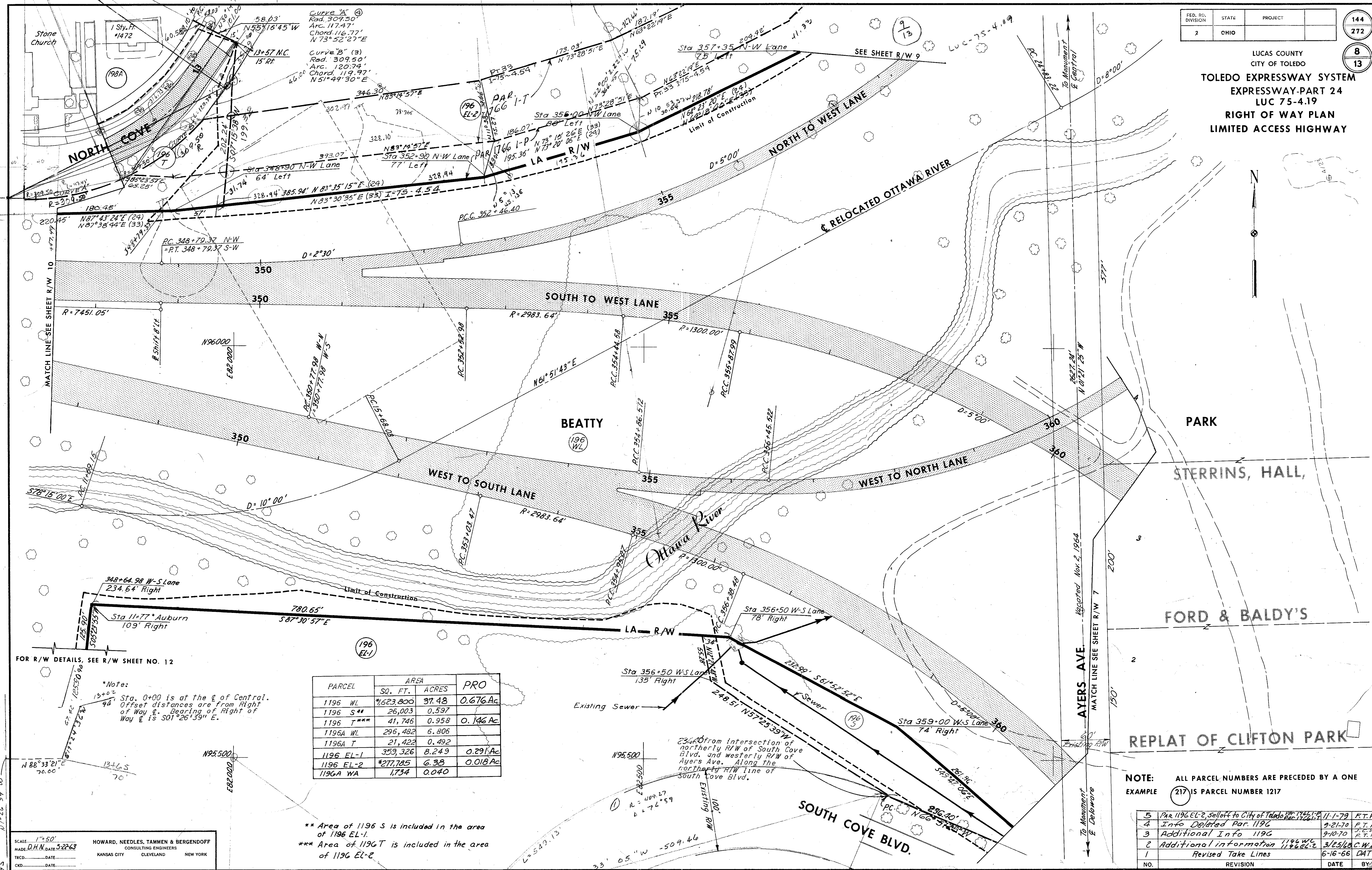

PARCEL	AREA		PRO
	SQ. FT.	ACRES	
1196 WL	1,623,800	37.48	0.676 Ac.
1196 S**	26,003	0.597	
1196 T***	41,746	0.958	0.146 Ac.
1196A WL	296,482	6.806	
1196A T	21,422	0.492	
1196 EL-1	359,326	8.249	0.291 Ac.
1196 EL-2	277,785	6.38	0.018 Ac.
1196A WA	1,734	0.040	

*Note:
Sta. 0+00 is at the ϵ of Central.
Offset distances are from Right of Way ϵ . Bearing of Right of Way ϵ is S01°26'39" E.

** Area of 1196 S is included in the area of 1196 EL-1.
*** Area of 1196 T is included in the area of 1196 EL-2

NOTE: ALL PARCEL NUMBERS ARE PRECEDED BY A ONE
EXAMPLE (217) IS PARCEL NUMBER 1217

NO.	REVISION	DATE	BY
5	Par 1196 EL-2, sell off to City of Toledo	11-1-79	F.T.H.
4	Into Deleted Par. 1196	9-21-70	F.T.H.
3	Additional Info 1196	9-10-70	F.T.H.
2	Additional information 1196 WL	3/25/68	C.W.B.
1	Revised Take Lines	6-16-66	DAT

SCALE: 1"=50'
MADE: D.H.N. DATE: 5-22-63
TRCD: DATE: _____
CKD: DATE: _____

HOWARD, NEEDLES, TAMMEN & BERGENDOFF
CONSULTING ENGINEERS
KANSAS CITY CLEVELAND NEW YORK

Revised July 1971

FED. RD. DIVISION	STATE	PROJECT	
2	OHIO		

145
272
9
13

LUCAS COUNTY
CITY OF TOLEDO
TOLEDO EXPRESSWAY SYSTEM
EXPRESSWAY-PART 24
LUC 75-4.19
RIGHT OF WAY PLAN
LIMITED ACCESS HIGHWAY

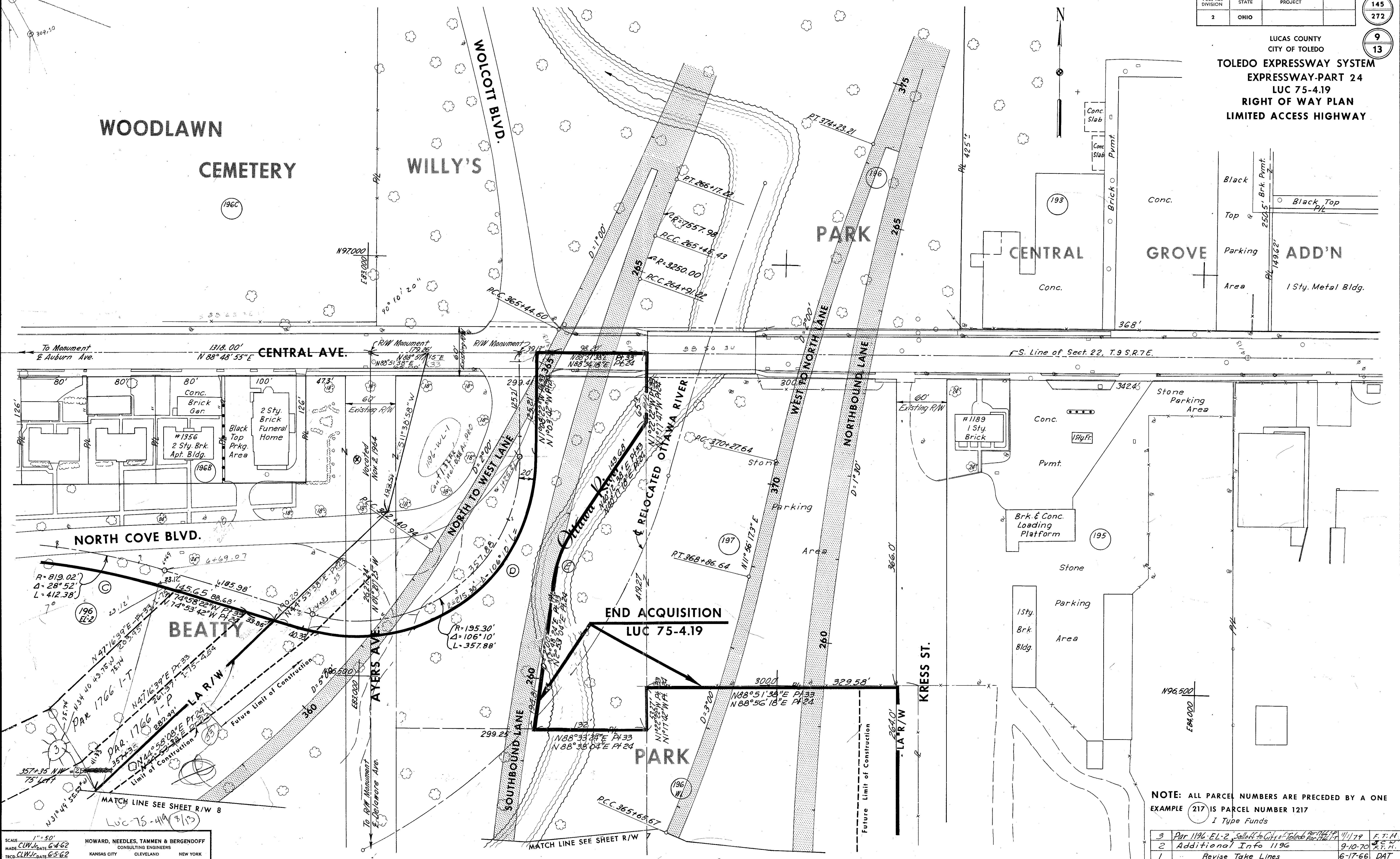

SCALE 1" = 50'
MADE C.W.J. DATE 6-4-62
TRCD C.W.J. DATE 6-5-62
CKD. DATE

HOWARD, NEEDLES, TAMMEN & BERGENOFF
CONSULTING ENGINEERS
KANSAS CITY CLEVELAND NEW YORK

NOTE: ALL PARCEL NUMBERS ARE PRECEDED BY A ONE
EXAMPLE (217) IS PARCEL NUMBER 1217
I Type Funds

3	Par 1196-EL-2, Sublot to City of Toledo for 11/1/79	F.T.H.
2	Additional Info 1196	9-10-70 F.T.H.
1	Revise Take Lines	6-17-66 DAT
NO.	REVISION	DATE BY

LUCAS COUNTY
CITY OF TOLEDO
TOLEDO EXPRESSWAY SYSTEM
EXPRESSWAY-PART 24
LUC 75-4.19
RIGHT OF WAY PLAN
LIMITED-ACCESS HIGHWAY

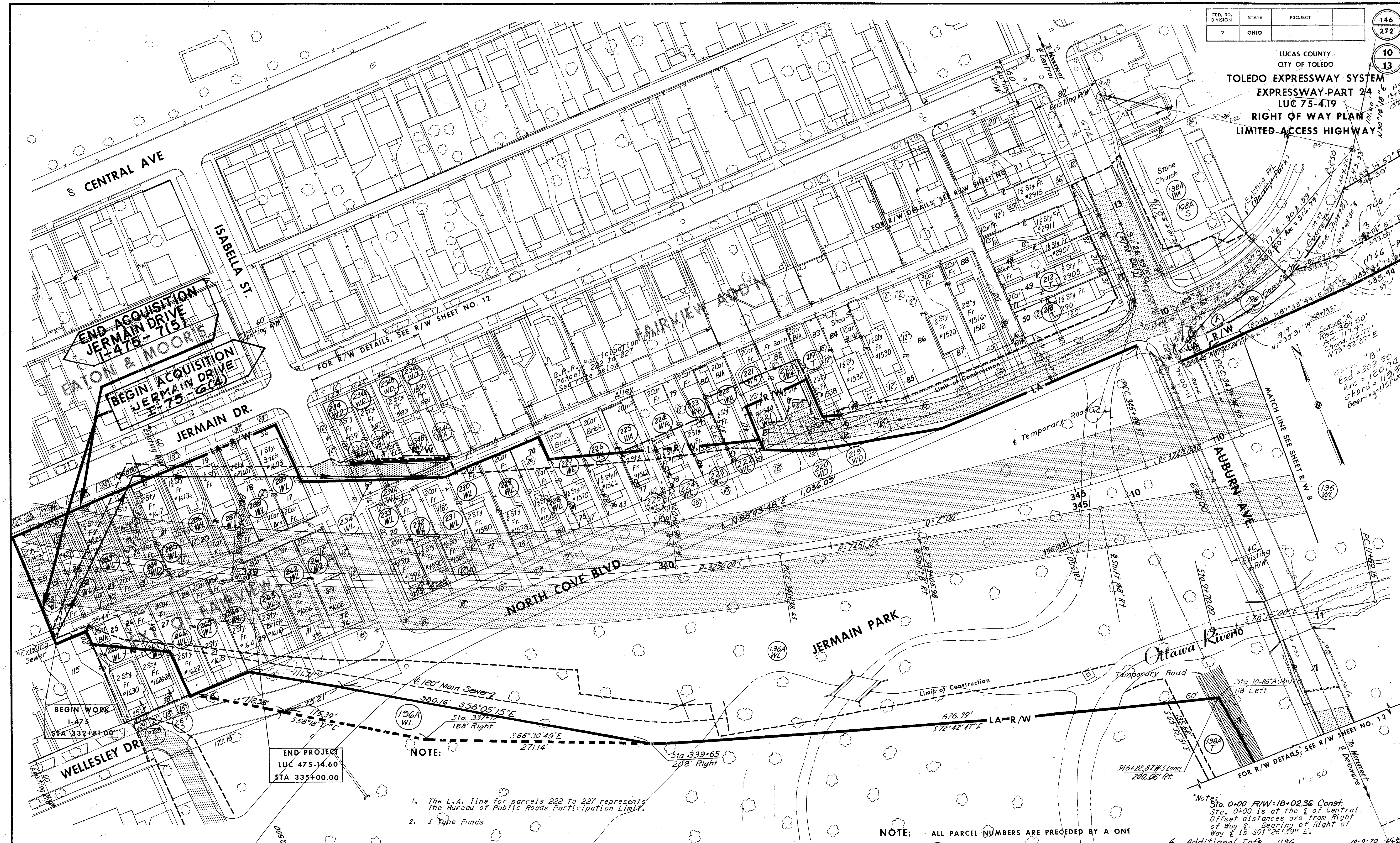

END PROJECT
LUC 475-14.60
STA 335+00.00

NOTE:

- The L.A. line for parcels 222 to 227 represents the Bureau of Public Roads Participation Limit.
- I Type Funds
- For areas of parcels 1196A WL and 1196A T see table, R/W Sheet No. 8.

NOTE: ALL PARCEL NUMBERS ARE PRECEDED BY A ONE
EXAMPLE (217) IS PARCEL NUMBER 1217

Notes:
Sta. 0+00 R/W=18-02.36 Const.
Sta. 0+00 is at the E of Central.
Offset distances are from Right of Way E. Bearing of Right of Way E is S01°26'39" E.

4	Additional Info 1196	10-9-70	J.C.H.
3	Revise Take Line, Add 1196A-WA, Elm. 12/18T	2/26/68	D.P.E.
2	Revise Data per plans, Lucas Co. Era Office	1/11/66	C.H.B.
1	Revise Take Lines	6-16-66	DAT
NO.	REVISION	DATE	BY

SCALE: 1"=50'
HOWARD, NEEDLES, TAMMEN & BERGENDOFF
CONSULTING ENGINEERS
KANSAS CITY CLEVELAND NEW YORK

5 Acquisition Block Added 12-10-70 F.T.H.

FED. RD. DIVISION	STATE	PROJECT
2	OHIO	

146A
272

11
13

LUCAS COUNTY
CITY OF TOLEDO
TOLEDO EXPRESSWAY SYSTEM
EXPRESSWAY - PART 24
LUC 75-4.19
RIGHT OF WAY
LIMITED ACCESS HIGHWAY

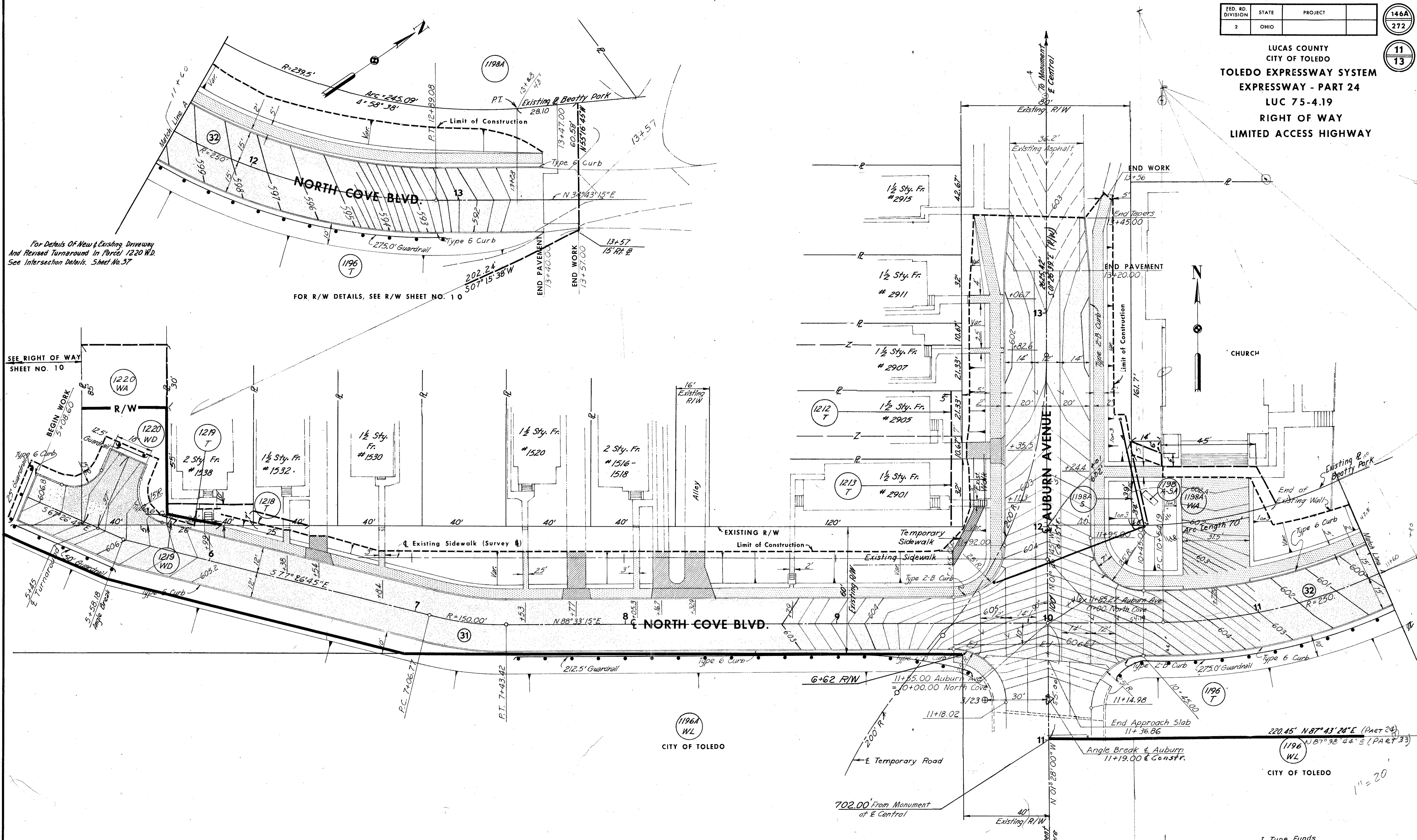

For Details Of New & Existing Driveway
And Revised Turnaround In Parcel 1220 W.D.
See Intersection Details, Sheet No. 37

FOR R/W DETAILS, SEE R/W SHEET NO. 10

SEE RIGHT OF WAY
SHEET NO. 10

SCALE 1" = 20'-0"
HOWARD, NEEDLES, TAMMEN & BERGENOFF
MADE 11.5 DATE 6-3-66
TRCD. K.B.B. DATE 6-6-66
CKD. DAT DATE 6-8-66
CONSULTING ENGINEERS
KANSAS CITY CLEVELAND NEW YORK

I Type Funds			
3	Parcel 1198A-SA Added	10/2/69	C.W.B.
2	Revise Data, Per Plans, Luc County Exp	1/23/66	C.W.B.
1	Revise Take Lines	6-17-66	DAT
NO.	REVISION	DATE	BY

Scanned July 1971

LUCAS COUNTY
CITY OF TOLEDO
TOLEDO EXPRESSWAY SYSTEM
EXPRESSWAY - PART 24
LUC 75-4.19
RIGHT OF WAY
LIMITED ACCESS HIGHWAY

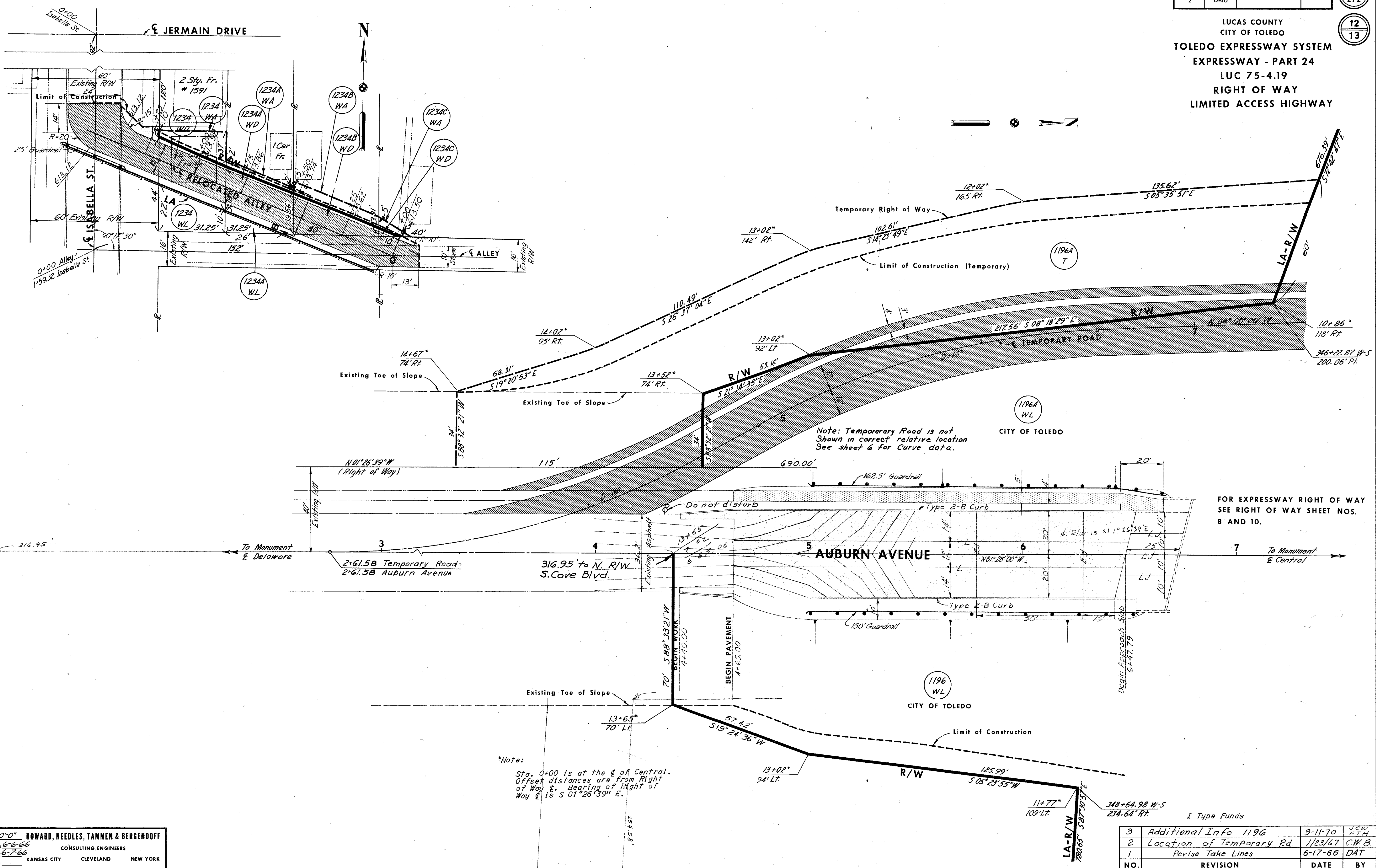

Note: Temporary Road is not shown in correct relative location. See sheet 6 for Curve data.

*Note:
Sta. 0+00 is at the ϕ of Central. Offset distances are from Right of Way ϕ . Bearing of Right of Way ϕ is S 01° 26' 33\"/>

FOR EXPRESSWAY RIGHT OF WAY SEE RIGHT OF WAY SHEET NOS. 8 AND 10.

SCALE 1"=20'-0"
MADE JL5 DATE 6-6-66
TRCD KBB DATE 6-7-66
CKD _____ DATE _____

HOWARD, NEEDLES, TAMMEN & BERGENDOFF
CONSULTING ENGINEERS
KANSAS CITY CLEVELAND NEW YORK

NO.	REVISION	DATE	BY
3	Additional Info 1196	9-11-70	JGW ETH
2	Location of Temporary Rd	1/23/67	C.W.B.
1	Revise Take Lines	6-17-66	DAT

LUCAS COUNTY
CITY OF TOLEDO
TOLEDO EXPRESSWAY SYSTEM
EXPRESSWAY - PART 24
LUC 75-4.19

N.Y.C.R.R. RIGHT OF WAY PLAT

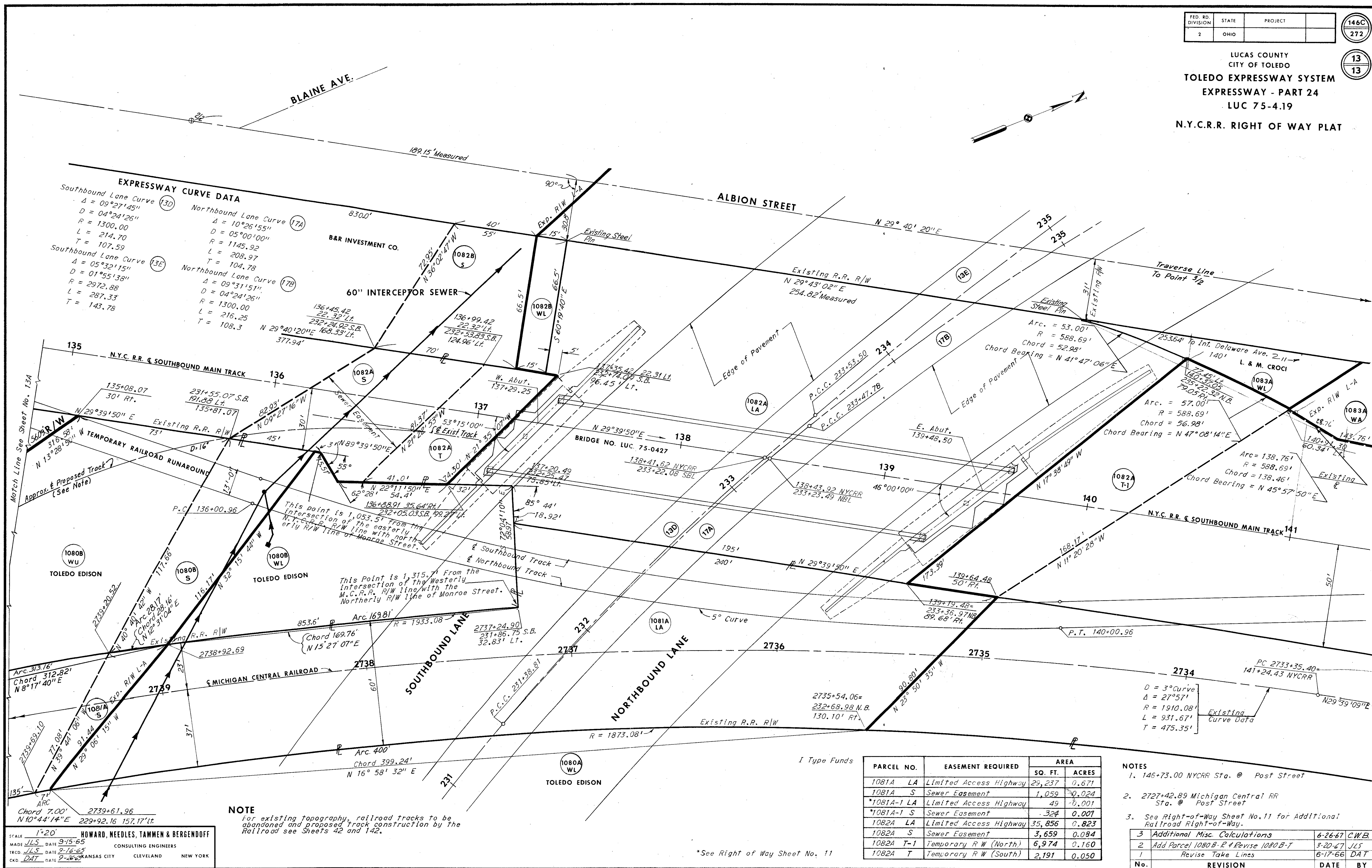

SCALE 1"=20'
DATE 9-15-65
HOWARD, NEEDLES, TAMMEN & BERGENDOFF
CONSULTING ENGINEERS
KANSAS CITY CLEVELAND NEW YORK

PARCEL NO.	EASEMENT REQUIRED	AREA	
		SQ. FT.	ACRES
1081A LA	Limited Access Highway	29,237	0.671
1081A S	Sewer Easement	1,059	0.024
*1081A-1 LA	Limited Access Highway	49	0.001
*1081A-1 S	Sewer Easement	324	0.007
1082A LA	Limited Access Highway	35,856	0.823
1082A S	Sewer Easement	3,659	0.084
1082A T-1	Temporary R W (North)	6,974	0.160
1082A T	Temporary R W (South)	2,191	0.050

NOTES

- 146+73.00 NYCRR Sta. @ Post Street
- 2727+42.89 Michigan Central RR Sta. @ Post Street
- See Right-of-Way Sheet No. 11 for Additional Railroad Right-of-Way.

*See Right of Way Sheet No. 11

FED. RD. DIVISION	STATE	PROJECT
2	OHIO	

146D
272

13A
13

LUCAS COUNTY
CITY OF TOLEDO
TOLEDO EXPRESSWAY SYSTEM
EXPRESSWAY - PART 24
LUC 75-4.19
N.Y.C. R.R. RIGHT OF WAY PLAT

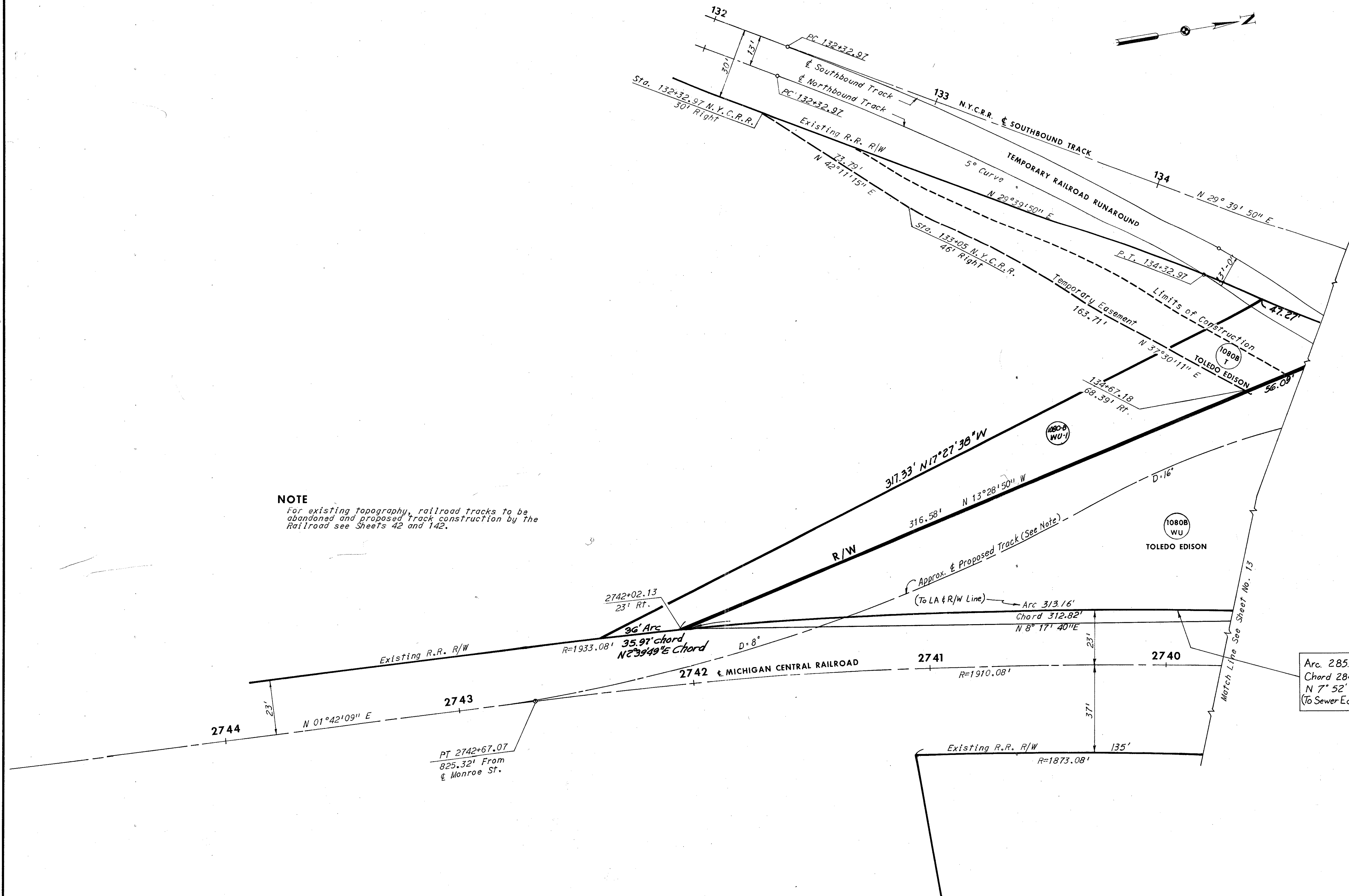
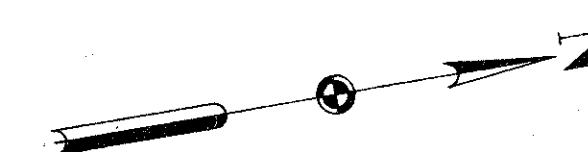

NOTE
For existing topography, railroad tracks to be abandoned and proposed track construction by the Railroad see Sheets 42 and 142.

Arc 285.00'
Chord 284.74'
N 7° 52' 38" E
(To Sewer Easement)

SCALE 1" = 20'
MADE JLS DATE 3-20-67
TRCD JLS DATE 3-20-67
CKD _____ DATE _____
HOWARD, NEEDLES, TAMMEN & BERGENDOFF
CONSULTING ENGINEERS
KANSAS CITY CLEVELAND NEW YORK

NO.	REVISION	DATE	BY
3	1080 B WU-1 added	2-9-70	F.T.H.
2	Add Arc & Chord Dist.	6-26-67	C.W.B.
1	Add Parcel 1080B-R & Adjust 1080B-T	3-20-67	JLS

I Type Funds

Luc 12-4-19
LAWSON TO CENTRAL
C-110