

P.I. Sta. 12+54.20
 $\Delta = 2^\circ - 20' - 30''$
 $D = 1^\circ$
 $R = 9729.58$
 $L = 234.17$
 $T = 117.08$
 Ref. Stone.
 31.05' E. spk. 24" Maple
 52.01' NE. tack in 5" Pine
 54.44' N.W. spk. 20" Maple.

Sta. 47+13.15, R.R. spike (set on survey)
 $\Delta = 1^\circ 48' 15''$ L. or W
 - References -
 40.76' S.E. tack in T.P.
 35.42' N.W. R.R. spike in 30" Oak
 85.24' S.W. to N.E. cor. house foundation
 1' above ground.

Sta. 010 - R.R. spk. (set on survey)
 Ref. 3462' S.W. spk. in T.P.
 47.48' S.E. spk. in T.P.
 43.52' N.W. spk. in T.P.

Surveyed July 1917

R-295 #5 C-36

SWANTON TOWNSHIP
EXCEPT PARCEL #12 IN WATERVILLE TWP.

North Line Sec. 28
T.7.N. - R.9.E.

South Line Sec. 21
T.7.N. - R.9.E.

Stella Bialecki
Abner Murphy
PL 1/2 31.9
Δ = 0° 22' 45" R. on E.
66 + 31.9

Sta 66+31.9 Iron Pipe
(set on this survey)
Ref. 8360 NW to RR spk. in 30" Maple.
3152' W. tack in 2" Oak.
5832' E. tack in 5" W. Cherry.

40 Ac.
ABNER MURPHY
Rt. 4 - Box 68 Whitehouse, O.

40 Ac.
CLAUDE L. STURTEVANT
H. & L. Mfg. Co. Harrison St.
Milwaukee, Oregon.

40 Ac.
GRACE E. SMITH
515 Madison Ave.,
Toledo, Ohio

102.15 Ac.
STELLA BIALECKI
R.F.D.#1 Whitehouse, Ohio

30 Ac.
LAWRENCE Mc CARTY
Whitehouse, Ohio
R.F.D.#1

40 Ac.
WILLARD E. TAFT
Rt. 3 Elyria, Ohio

40 Ac.
GRACE E. SMITH
515 Madison Ave.,
Toledo, Ohio

37.06 Ac.
CORA S. BRAILEY
2452 Glenwood Ave.
Toledo, O.

38.91 Ac.
ANNA H. BAILEY
Chesborough Apts.
Toledo, Ohio.

40 Ac.
FRANK B. GROVE
Swanton, Ohio.

33.56 Ac.
EARL BOWSER
Swanton, Ohio R.F.D.#4

79.16 Ac.
F.D. FISHER
Swanton, Ohio R.F.D.#4

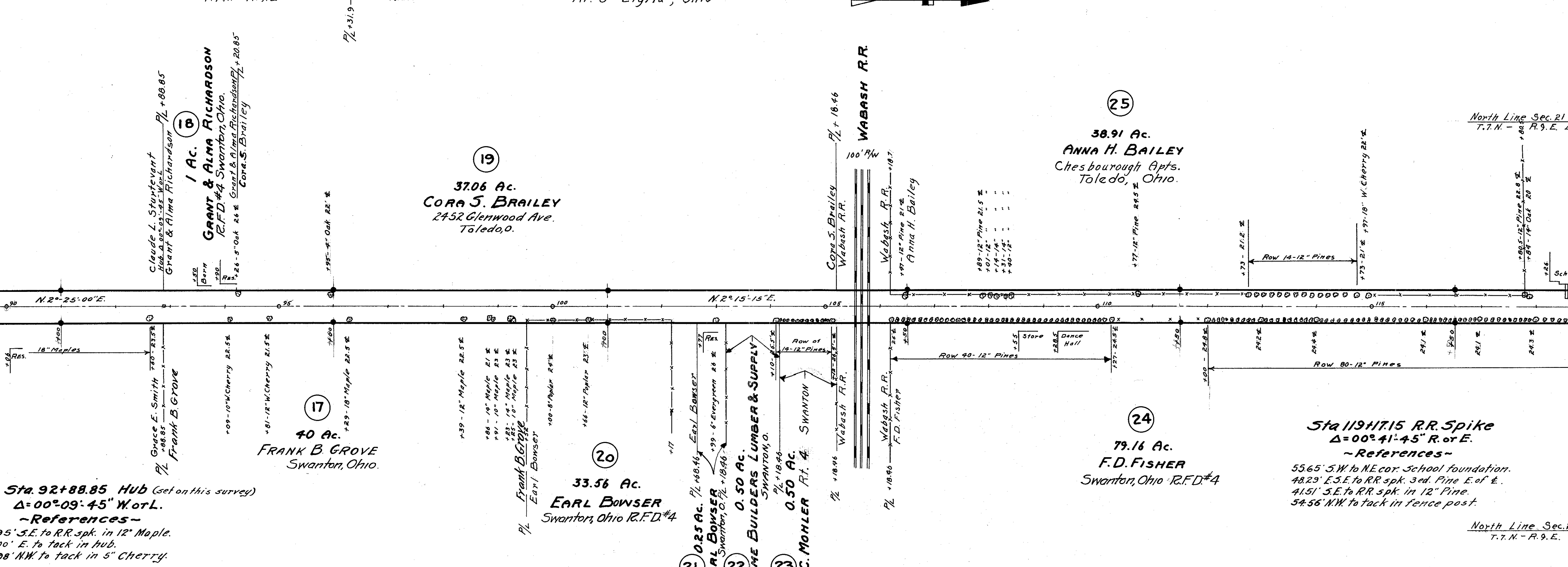

Sta. 92+88.85 Hub (set on this survey)
Δ = 00° 09' 45" W of L.
-References-
36.95' S.E. to RR. spk. in 12" Maple.
45.00' E. to tack in hub.
66.98' NW to tack in 5" Cherry.

Sta 119+17.15 RR Spike
Δ = 00° 41' 45" R. of E.
-References-
5565' S.W. to NE. cor. School foundation.
4829' E.S.E. to RR spk. 3rd. Pine E. of E.
4151' S.E. to RR spk. in 12" Pine.
5456' NW to tack in fence post.

SWANTON TOWNSHIP

27
40.12 Ac.
BARTHOLMEW & ANTONIA ARENDT
818 N. University Ave.,
Toledo, Ohio.

28
40.12 Ac.
GEORGE KONZEN
587 Prouty Ave.,
Toledo, Ohio

29
20.06 Ac.
JOS. & JOSEPHINE GWOZDZ
233 E. Lake St. Toledo, O.

32
30.05 Ac.
FRED C. DEGNER.
R.F.D.#4
Swanton, Ohio.

26
80 Ac.
WILLIAM R. FORICK
Morenci, Mich.

30
80 Ac.
NELLIE CAPPS
4156 Leamington Ave
Chicago, Ill.

31
30 Ac.
EDWARD CONKLIN
R.F.D.#4 Box 256
Swanton, Ohio.

33
30.04
BOSIAL TRABIC
Temperance Mich.

36
39.94 Ac.
ERNEST COOK
R.F.D.#4
Swanton, Ohio

37
25 Ac.
JOHN & ANDREW MIKOLA
8820 Puritan Ave., Detroit, Mich.

34
40 Ac.
RICHARD O. & HELEN DRUIN
R.F.D.#4
Swanton, Ohio

35
80 Ac.
ERNEST COOK
R.F.D.#4 Swanton, Ohio

38
20 Ac.
JOS. & BLANCHE OLENECH
R.F.D.#4 Swanton, Ohio.

Sta. 172+36.9 Stone
4=00°-43'45" Lor W
Re f. 38+11 NW RR. spk. 24" Oak.
81.75' 5" " " 12" Walnut.
85.20' NE. tack in 12" Apple

North Line Sec. 16
7.7. N. - R. 9. E.
South Line Sec. 9
7.7. N. - R. 9. E.

North Line Sec. 15
7.7. N. - R. 9. E.
South Line Sec. 10
7.7. N. - R. 9. E.



Start widening

M. Vargo

1.80 Res.

Res.

1327.10

884.62

442.14

N. 2° 57' E. 884.62' N. 2° 57' 00" E. 884.62' N. 2° 27' 15" E.

Sta. 145+71.00 Hub set on this survey
4=00°-29'45" Lor W
Ref. 29.89' E. to tack in Fence Post.
47.45' NE. " " Light "
46.58' NNW. " " Hub 2.5' of
Fence Post.

+39-6" Oak 2.5' E
+80-6" Oak 2.5' E

+18-6" Oak 19' E
+71-12" Poplar 16' E

+75-18" Oak 20.5' E

+23-12" Maple 2.3' E
+41-12" Maple 2.3' E
+61-10" Maple 2.3' E

+102-10" Maple 22.5' E
+37-18" Mulberry 26' E

+90-14" Oak 23' E

+21-6" Oak 26.5' E
+05-12" Oak 24.5' E
+13-8" Oak 27' E

+41-6" Poplar 19' E
+11-11" Maple 2.3' E
+11-11" Maple 2.3' E

PL +37.48
Fred C. Degner
Bosial Trabic

PL +15-103.95
Bosial Trabic
Ernest Cook

PL +63-24' Oak 23' E
Ernest Cook
John & Andrew Mikola

PL +37.48
Richard O. & Helen Druin
Richard O. & Helen Druin

PL +03.95
Richard O. & Helen Druin
Ernest Cook

PL +36.9
Ernest Cook
Jos. & Blanche Olenech

+97-30' Oak 30.5' E

SWANTON TOWNSHIP

40
15 Ac.
ANDREW MIKOLA
Rt. 4, Swanton, O.

41
20 Ac.
ANDREW & NORA MIKOLA
Rt. 4, Swanton, O.

42
20 Ac.
IDA M. JONES
SWANTON, OHIO

46
9 Ac.
Est. AUGUSTINE O. McNORTON
Geo. Falls, Toledo, O.

39
29.62 Ac.
FRANK & FRANCIS PRZESLAWSKI
725 Woodstock St Toledo, O.

43
21.13 Ac.
HARRY F. & ADA DODGE
Rt. 4 Swanton, O.

44
0.48 Ac.
HARRY F. DODGE
Rt 4 SWANTON O.

52
158.15 Ac.
Est. ALBERTINE B. METZGER et al
1930 Parkwood Ave.
% Geo. Metzger
Toledo Ohio.

47
1.35 Ac.
MONICLOVA, OHIO

48
3.64 Ac.
Rt 4 Swanton, O.

49
0.56 Ac.
1142 Membrino Dr. E. Tol.

50
0.56 Ac.
1142 Membrino Dr. E. Toledo, O.

51
1 Ac.
Rt 2 Box 57
Swanton, Ohio.

52
158.15 Ac.
ALBERTINE B. METZGER et al.
1930 Parkwood Ave.
% Geo. Metzger
Toledo Ohio

Sta. 199+0.82 Iron Pipe
A = 0°-24'-45" L
REFERENCES ~
30.17' S.E. to tack in 24" Oak.
29.31' N.5.W. " " " 12" Apple.
44.41' S.W. " " " " "

Ref Sta. 200+36.20
Iron Bolt at Int. of Maumee-Western Road.
80.64' E. to R.R. spk. in light post #8
50.44' S.E. " " " " "
84.38' N.W. spk. 10" Maple.

~ ORIGINAL ROAD FINDINGS ~

From Toledo-Wauseon Rd. to Maumee-Western Rd. S.H.#682 was established as the Extension of Co. Rd.#439, March 3, 1885, 50ft in width, Vol. 2, Pg. 496-501, Surveyors Record. From Maumee-Western to N.W. cor Sec. 27 it was established as Co. Rd.# 439, Dec. 15, 1875, 50ft. in width, Vol. 2 Pg. 392-393 Surveyors Record. From N.W. cor. Sec. 27 to Waterville-Swanton Rd. it was established as Co. Rd.# 325, Dec. 6, 1860, 30'-60' in width, Vol. 2, Pg. 116-117 Surveyors Record.

North Line Sec. 9
T.7.N. - R.9.E.

North Line Sec. 10
T.7.N. - R.9.E.

END SEC. E.

TOLEDO-WAUSEON RD.
N. 66°-24'-E.

1930 RD.
Clearance post for 1930 Rd.
Albertine B. Metzger et al.

Ref. Sta. 222+47.30
Cross cut in Pavt. (Set on this Survey)
88.94' N.W. spk. 24" Oak.
61.73' S.W. to N.E. cor. Conc. Base Gas pump
63.30' N.E. to S.W. " " " "

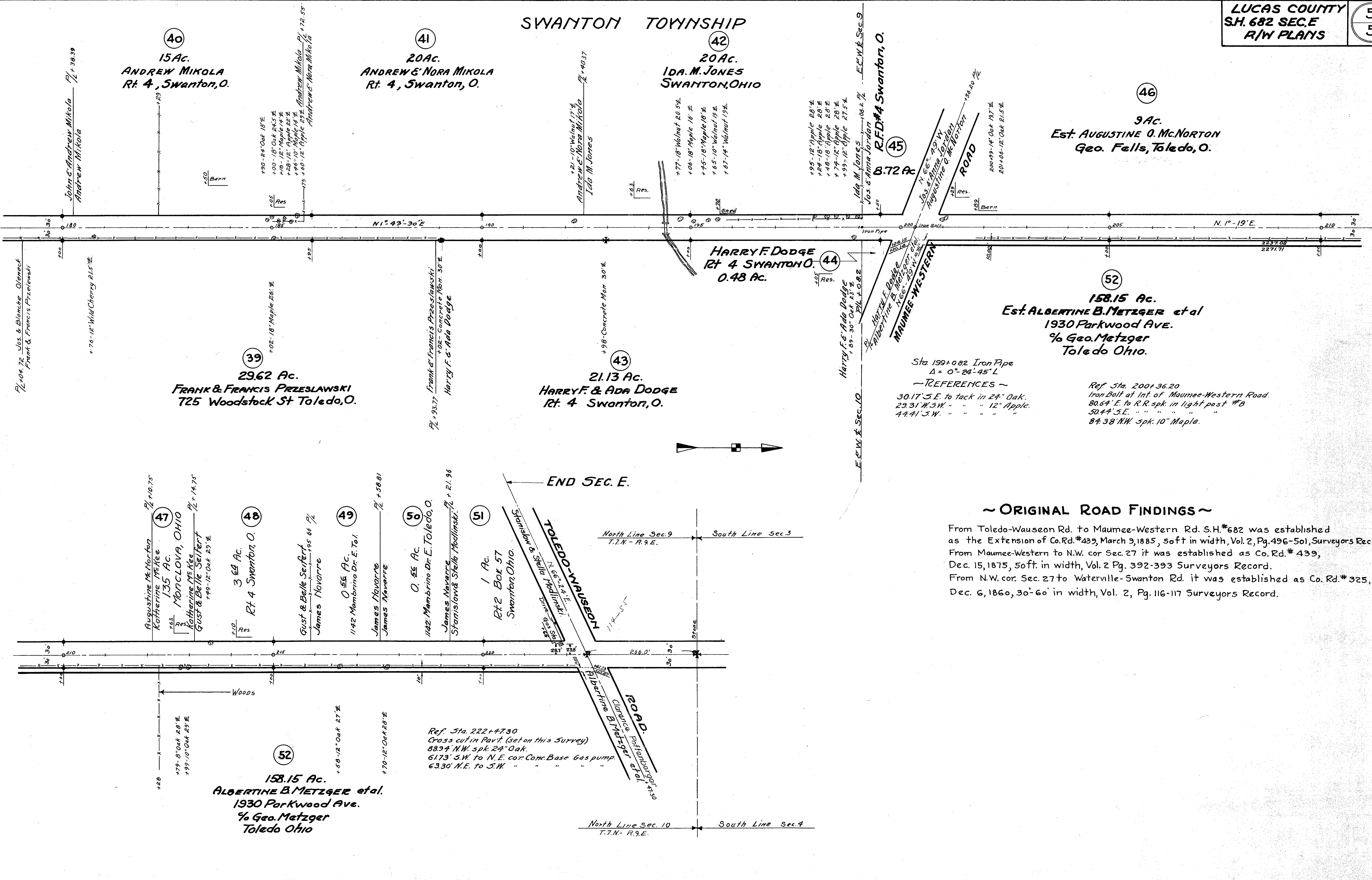
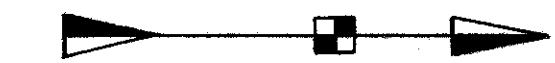

Survey July 1987