

O.D.O.T. DISTRICT 2 SURVEY OFFICE (USE ONLY)

PERSONNEL

REFERENCE NO. W

SHEET _____ OF _____

NOTES _____ DATE 5/28/24
H.C. _____ WEATHER CLEAR
R.C. _____ TEMP. 70°
BLUBAUGH

ROUTE SR 295
COUNTY LUCAS
TOWNSHIP PROVIDENCE
SECTION 33
T 6 N R 9 E

DWG BY BARRIERE PID 83894

TYPE MONUMENT MONBOX W/ 3/4" IPIN

ON SURFACE - BELOW ON

OFFSET 0 PAVEMENT ON LT : RT

_____TO_____EDGE PAVEMENT

STATION: 128+43.20

HORZ.DATUM: OH N/LUC OCCS GEOID: 18

GRID: NORTHING: 646944.034 EASTING: 1604986.601

LDP: NORTHING: 267935.812 EASTING: 115841.534

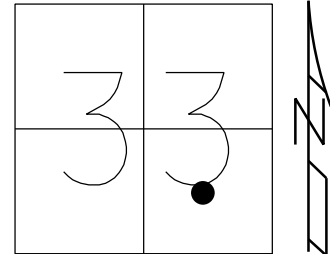

RECORD:
FD MONBOX
W/ 3/4" IPIN
SET STRATTLERS
REFW
9/29/23, TDN
FD MONBOX W/ 3/4" IPIN
NEWREFW
5/28/24, TDN

NOTE: P.C.
REF: LUC-24-0.00
PID: 25490, 83984
NEW MON BOX SET PER PID
#83894 WITH STRADDLERS, NO
IRON PIN WAS FOUND INSIDE.
ODOT STAFF SET 3/4" IRON PIN
FROM STRADDERS. SHOT W/GPS,
BUT DID NOT REFERENCE
YEAR 2017

