

# CENTERLINE SURVEY PLAT

## OHIO DEPARTMENT OF HIGHWAYS

### STATE ROUTE OTT. 2-SEC. 16.47

FED. RD. DIVISION	STATE	PROJECT	TYPE FUNDS
2	OHIO		

LIMITED ACCESS  
Sheet 1 of 2

13  
1  
13

This improvement has been declared a limited access highway by action of the Director of Highways and recorded in Volume 45, Page 88 of the Director's Journal.

ERIE TOWNSHIP  
BAY TOWNSHIP  
OTTAWA COUNTY

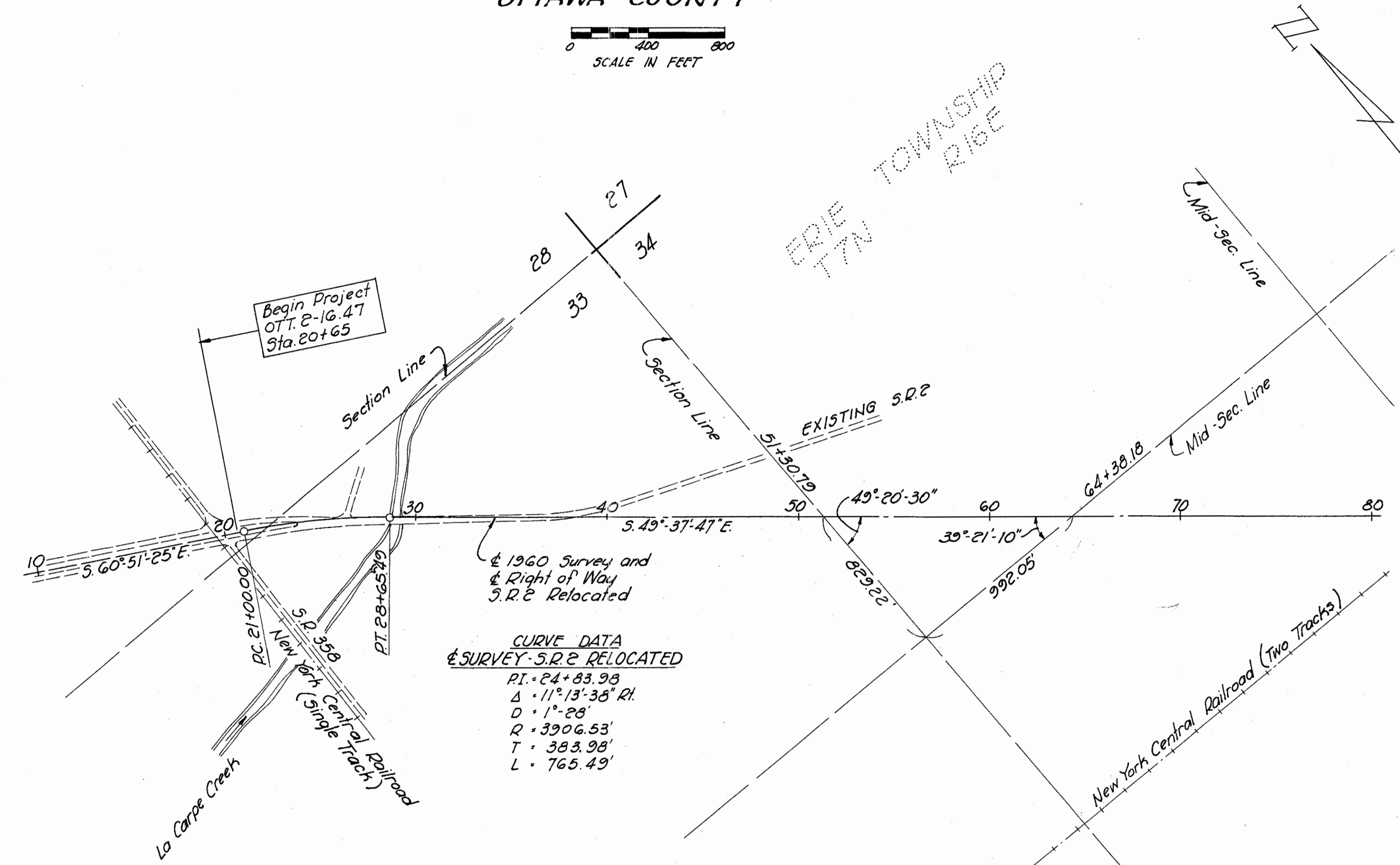
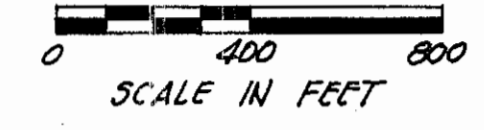

**CURVE DATA**  
**& SURVEY S.R.E. RELOCATED**  
 P.I. = 24+83.98  
 Δ = 11° 13' 36" R.  
 D = 1° 28'  
 R = 3906.53'  
 T = 383.98'  
 L = 765.49'

**CENTERLINE MONUMENTS TO BE SET AS PART OF THIS CONTRACT**

Centerline Reference Monuments	Monument Assemblies
S.R.E. Relocated on & Survey P.C. Sta. 21+00	S.R.E. Relocated on & Survey P.T. Sta. 28+65.49
P.O.T. Sta. 38+00	P.O.T. Sta. 58+00
P.O.T. Sta. 48+00	P.O.T. Sta. 68+00
	P.O.T. Sta. 78+00

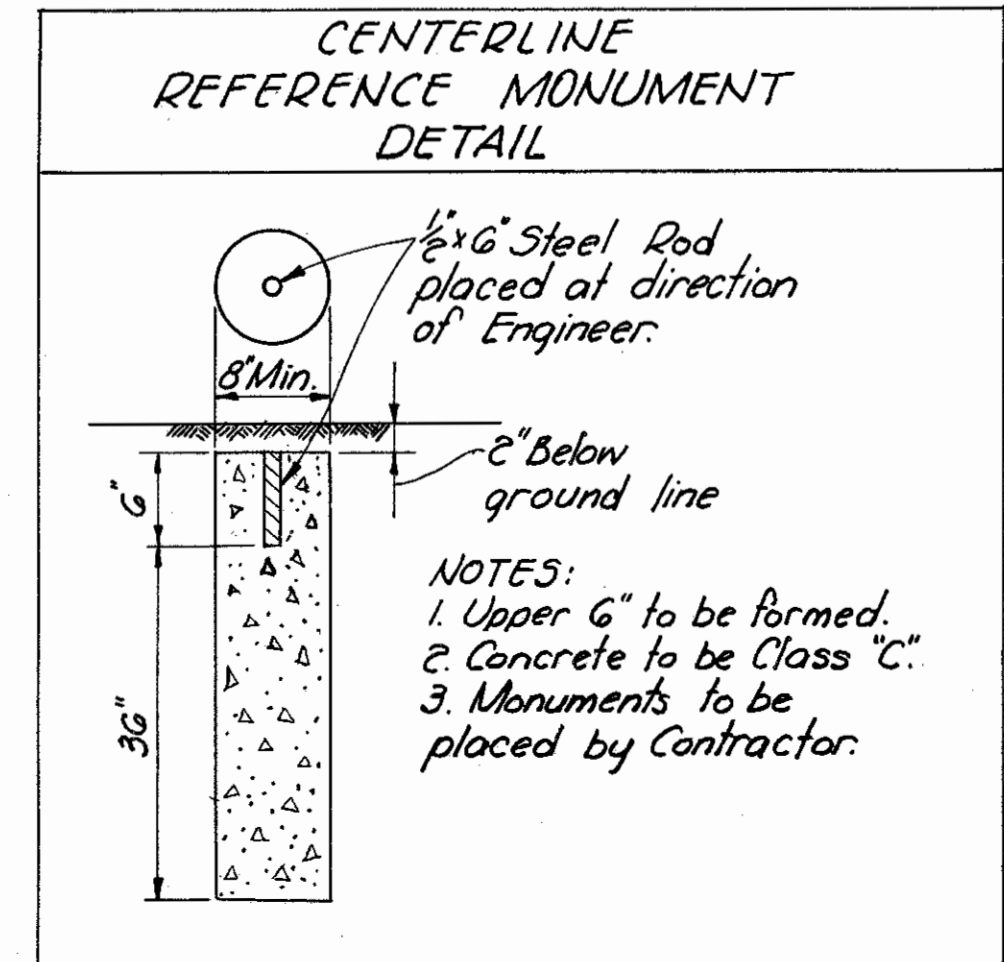

TOTAL REQUIRED (Sheets 142)  
 Reference Monuments (as per plan) - 3  
 Monument Assembly (Standard Const. Dwg. RI-1) - 20

I hereby certify this plat to be a true delineation of a survey made by Sanzenbacher, Miller & Brigham of Toledo, Ohio.  
 Date: Feb 21, 1963 Signed: Frederick M. Miller  
 Registered Surveyor No. 1892

Approved: Thomas M. Meyer Date: MAR. 12, 1963  
 Signed: Division Deputy Director  
 Professional Engineer No. 20570

RECEIVED 4-4-63 AT \_\_\_\_\_  
 RECORDED \_\_\_\_\_  
 PLAT BOOK 12 PAGE 42  
 FEE \_\_\_\_\_

SIGNED: \_\_\_\_\_  
 OTTAWA COUNTY RECORDER

MAR 16 1963

2004  
 R 10024  
 4  
 E-52

# CENTERLINE SURVEY PLAT

## OHIO DEPARTMENT OF HIGHWAYS

### STATE ROUTE OTT. 2-SEC. 16.47

FED. RD. DIVISION	STATE	PROJECT	TYPE FUNDS
2	OHIO		

122  
133

LIMITED ACCESS  
Sheet 2 of 2

2  
13

This improvement has been declared a limited access highway by action of the Director of Highways and recorded in Volume 45, Page 38 of the Director's Journal.

ERIE TOWNSHIP  
BAY TOWNSHIP  
OTTAWA COUNTY

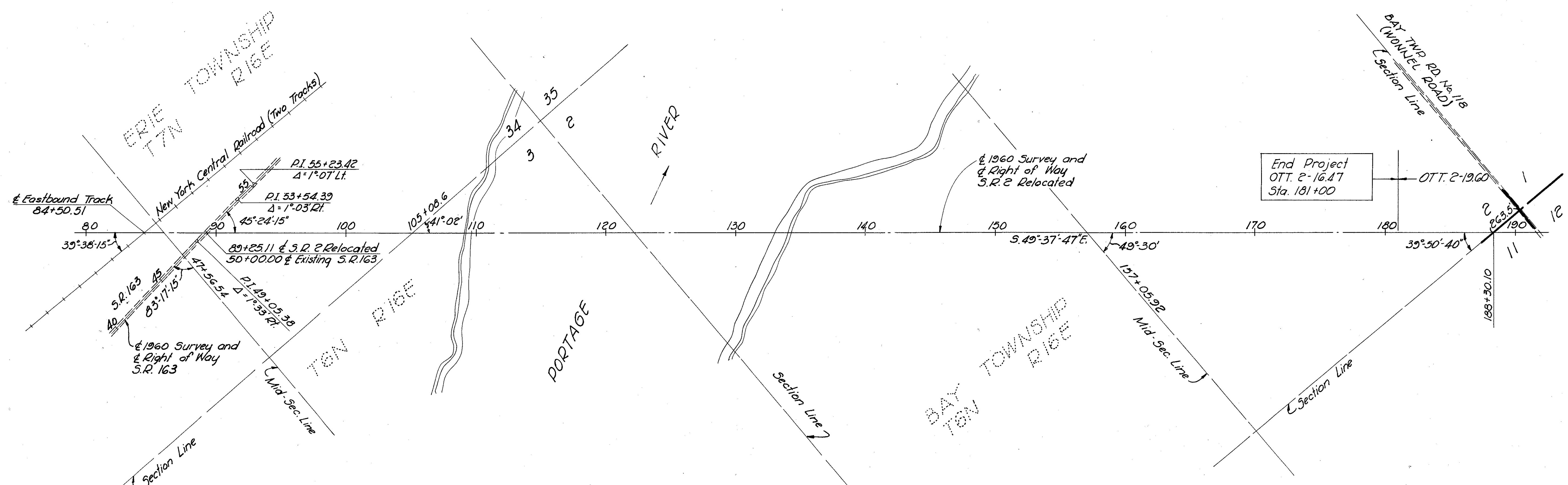
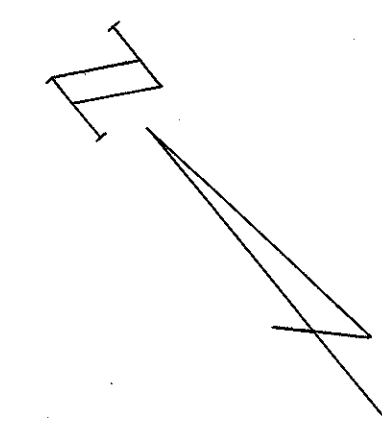
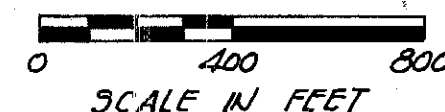

End Project  
OTT. 2-16.47  
Sta. 181+00

CENTERLINE MONUMENTS TO BE SET AS PART OF THIS CONTRACT

Monument Assemblies	Monument Assemblies
<u>S.R. 2 Relocated on &amp; Survey</u>	<u>S.R. 2 Relocated on &amp; Survey</u>
P.O.T. Sta. 86+00	P.O.T. Sta. 110+00
P.O.T. Sta. 98+00	P.O.T. Sta. 120+00
P.O.T. Sta. 100+00	P.O.T. Sta. 127+00
	P.O.T. Sta. 135+00
	P.O.T. Sta. 143+00
	P.O.T. Sta. 151+00
	P.O.T. Sta. 160+00
	P.O.T. Sta. 168+00
	P.O.T. Sta. 176+00
<u>S.R. 163 on &amp; Survey</u>	
P.O.T. Sta. 46+50	
P.I. Sta. 49+05.38	
P.I. Sta. 53+54.39	
P.I. Sta. 55+23.42	

MAR 18 1963

5/24/47  
July 1947

For any Questions Please Contact ODOT District 2 Real estate at 419-353-8131

FED. RD. DIVISION	STATE	PROJECT	TYPE FUNDS
2	OHIO		

123  
133

OTT. 2-16.47

3  
13

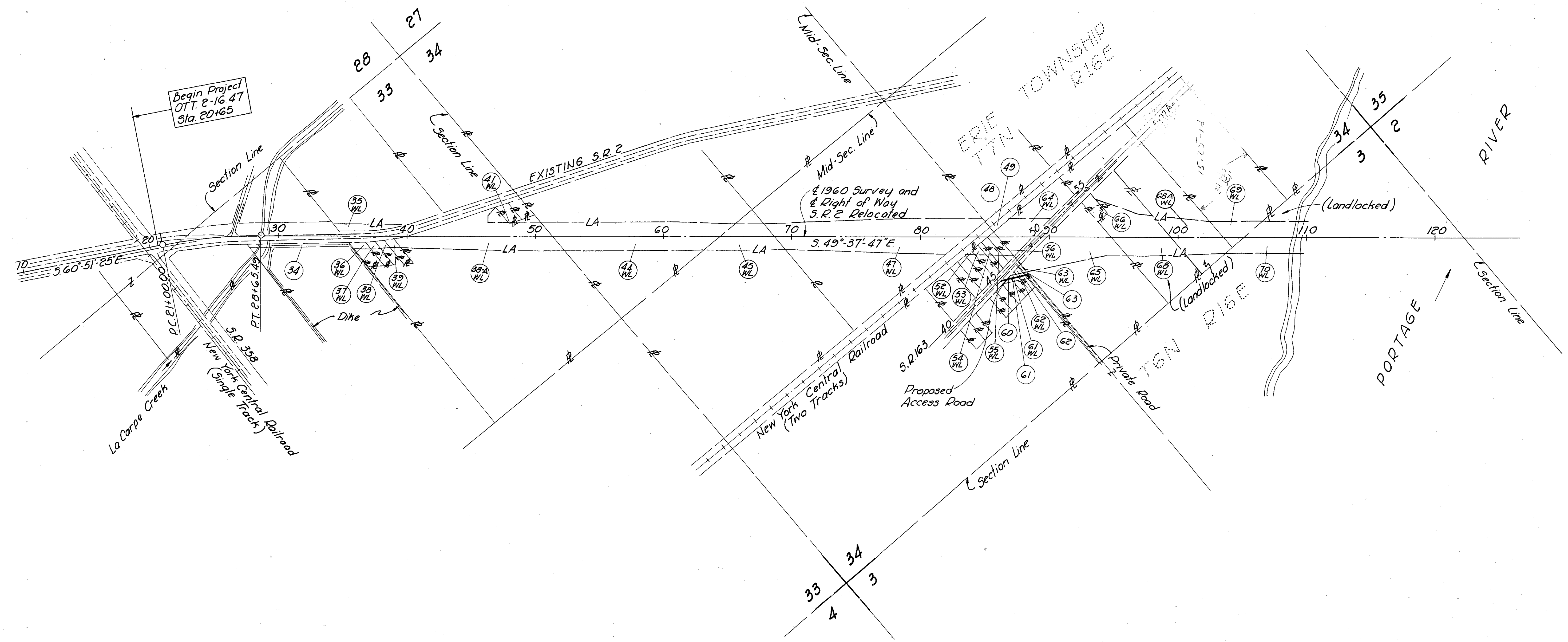
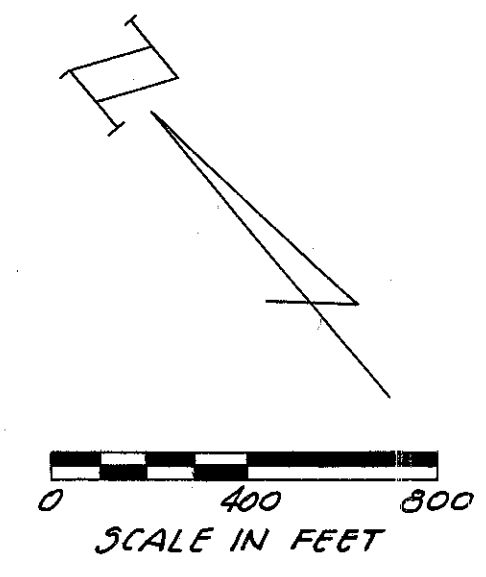

FED. RD. DIVISION	STATE	PROJECT	TYPE FUNDS
2	OHIO		

124  
133

OTT. 2-16.47

4  
13

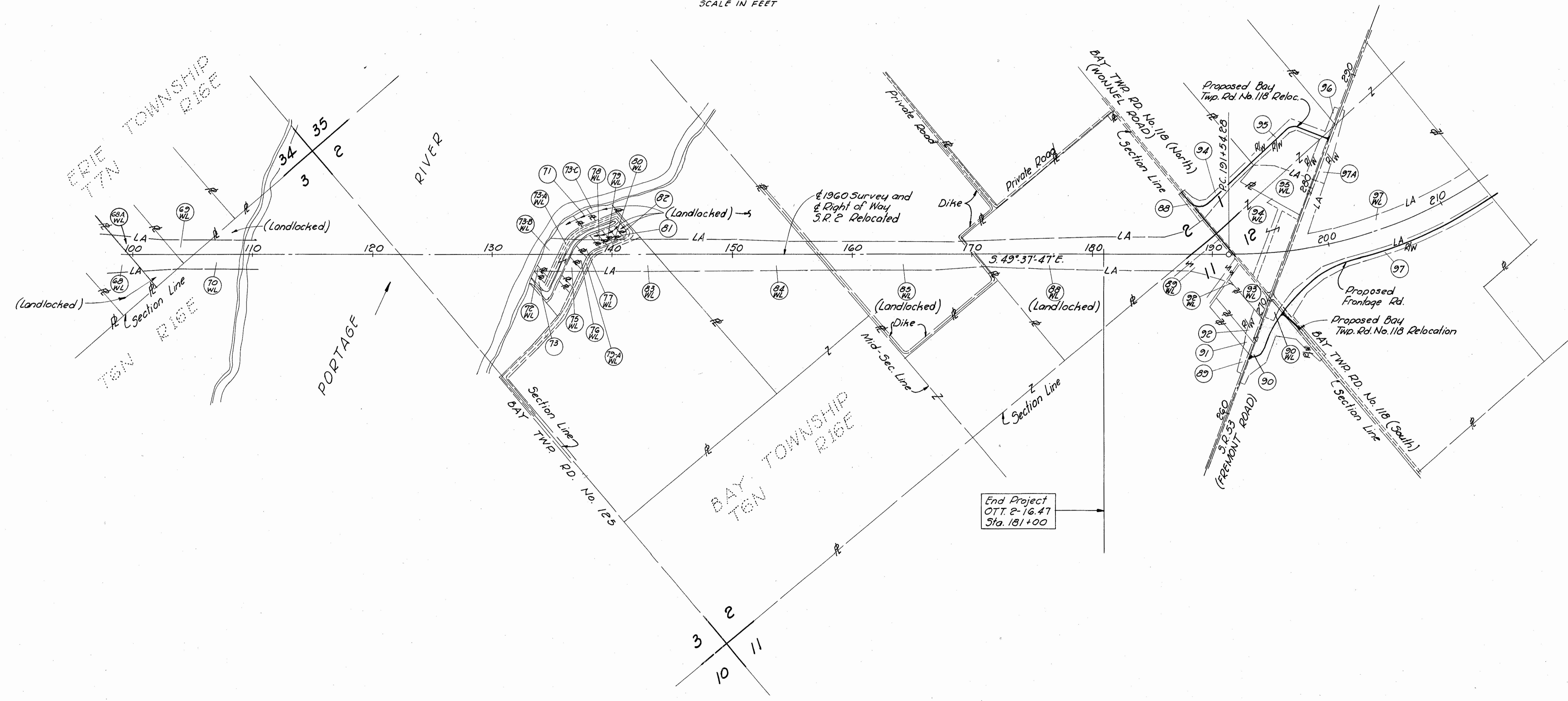
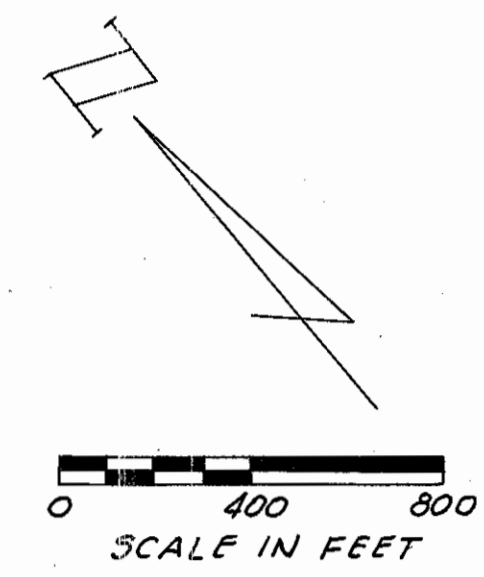

# SUMMARY OF ADDITIONAL RIGHT OF WAY REQUIRED

VOID

FED. RD. DIVISION	STATE	PROJECT	TYPE FUNDS
2	OHIO		

OTT. 2-16.47  
 R/W PLAN  
 LIMITED ACCESS

125  
133  
5  
13

PARCEL NO.	OWNER	DEED RECORD		DEED AREA (ACRES)	TO BE ACQUIRED		RESIDUE (ACRES)		SHEET NO.	REMARKS
		BOOK	PAGE		LAND (AC)	BLDGS.	LEFT	RIGHT		
34	Helen Ruth Overmeyer	222	1040	65.40	0.55				6	
34 X	"				0.03				6	
34 T	"				0.51				6	
35 WL	Mayme Tynes Turner	222	430	14.65	0.58	Yes	13.51		6,7	
35 WA									6	
36 WL	Perry Wayman	172	467	0.82	0.15			0.55	6	
37 WL	Ruth & Albert Zoschke	117	162	0.51	0.10			0.34	6	See Parcel 41WL
38 WL	Ruth E. Klichman	96	579	43.36	0.10				6	
38A WL	"				5.52	Yes	(L)0.25	36.65	6,7	
38 T	"				0.21				6,7	
38 X	"				0.01				7	
39 WL	Basilio P. Reyna	173	132	0.47	0.12			0.28	6	
41 WL	Albert E. & Ruth E. Zoschke	208	521	0.42	0.006			0.41	7	See Parcel 37WL
44 WL	Frank Paul Patz	222	1040	80	6.44		17.1	(L)6.5	7,8	
44 X	"				0.03				7	
45 WL	Augusta I. Miller	189	47	55.75	2.01		(L)0.3	53.4	8	
47 WL	Leo & Dorothy Stefanacci	223	788	39	8.49		21.7	8.8	8	
49	New York Central Railroad Company				0.011				13	
49-A	"				0.011				13	
49-B	"				0.011				13	
49-C	"				0.011				13	
49 Aerial	"				0.361				13	
49 5L-1	"				0.100				13	
49 5L-2	"				0.237				13	
52 WL	Richard W. & Thelma Crawford	183	474	0.5	0.03			0.47	8	
53 WL	Merritt O. & Mildred L. Brown	170	323	0.456	0.11			0.35	8	
54 WL	Charles D. & Rose Marie Clouse	194	404	0.241	0.09			0.15	8	
55 WL	Raymond & Elizabeth A. Silverwood	190	566	0.434	0.23	Yes		0.20	8,9	
56 WL	Alma Perry	193	7	0.392	0.29	Yes		0.10	8,9	
60	Florentino & Frances E. Cuevas	202	607	0.34	0.04			0.30	9	
61	Robert & Donna Love	207	581	0.275	0.05				9	
61 WL	"				0.02			0.15	9	
62	East Clinton Lumber Co.	221	694	0.275	0.05	Yes			9	
62 WL	"				0.06			0.11	9	
63	Cecil B. Harger	186	457	0.70	0.03				9	See Parcel 70 WL
63 WL	"				0.06			0.58	9	
64 WL	Dorothy Heller, Et. Al	203	429		1.53	Yes			9	Also See Parcel 65 WL
65 WL	"	Legge	75		4.63	Yes	18.9	11.0	9	
66 WL	John L. & Minerva F. Kratz	205	205	0.46	0.46	Yes	0	0	9	Calculated Deed Area = 0.55 Ac. <sup>±</sup>
68 WL	Father Hamby	154	548	19.85	6.13		8.8	(L)3.4	9,10	Calculated Deed Area = 12.35 Ac. <sup>±</sup>
69 WL	Eva May Winnie	92	409	15.25	0.90		14.35		10	
70 WL	Cecil B. Harger	210	115	48.49	2.39		(L)3.5	42.6	10	See Parcels 63 & 63 WL

(L) Indicates residual lands that are landlocked.

Total No. of Owners 33

PARCEL NO.	OWNER	DEED RECORD		DEED AREA (ACRES)	TO BE ACQUIRED		RESIDUE (ACRES)		SHEET NO.	REMARKS
		BOOK	PAGE		LAND (AC)	BLDGS.	LEFT	RIGHT		
	Parcels 71 to 82 - NUGENT'S	CANAL	POINT, PLAT		FOUR					LOT NOS.
71	Ned & Lois E. Stiger	213	632	0.28			(L)0.28		11	13, 14
72 WL	Charles C. & Laila S. Rahrig	216	422	0.13	0.03			(L)0.10	11	2
73	Donald J. & Alice M. Wickert	214	664	0.11				(L)0.11	11	15
73A T	Vincent H. Nugent	113	423		0.07				11	
73A T-2	"				0.11				11	
73A WL	"				0.72				11	Canal & Road
73-B WL	"			1.38	0.76	Yes	(L)0.59	(L)0.03	11	3-11
73-C	"			0.55			(L)0.55		11	15-18
75 WL	"			0.28	0.06			0.22	11	29-31
76 WL	Edwin H. & Marion M. Company	219	540	0.27	0.27		0	0	11	27, 28
78 WL	Eldon J. & Mary E. Fisher	214	273	0.14	0.07	Yes	(L)0.07		11	23
79 WL	William P. & Nancy Koepflinger	218	369	0.14	0.04		(L)0.10		11	22
79A WL	Vincent H. Nugent	113	423		0.54				11	Road
80 WL	Susan Windsor	221	671	0.14	0.01		(L)0.13		11	21
81	Mamie Bateson	213	689	0.13			(L)0.13		11	20
82	Elsworth J. & Genevieve G. Holman	213	683	0.13			(L)0.13		11	19
83 WL	Vincent H. Nugent	113	423	126.03	2.41		(L)8.93	117±	11	See Above
84 WL	S.N. Lion	109	592	123.98	6.85		(L)15.13	102	11	See Parcels 89WL & 94
84 T	"				0.09				11	OTT. 2-1960 R/W
85 WL	Robert Nickel & Fred Demars	132	78	75	7.03		55.5	(L)12.5	11, 12	
85 T	"				0.14				11	
86	Joe & Josephine Oney	221	129	0.28			0.28		11	11-12
87 WL	"			0.28	0.27		(L)0.01		11	25-26
88	William S. & Nettie M. Wolf	150	481	50	0.10				12	See OTT. 2-1960 R/W
88 WL	"				11.19		25.2	(L)13.3	12	
89 WL	Walter E. & Phyllis M. Lykens	225	635	0.24	0.21			0.03	11	49, Plat 5
90 WL	Charles H. Bosler	222	197	0.17	0.17				11	53, "
91 WL	Floyd Hollaway	219	135	0.15	0.15				11	54, "
92 WL	John & Eva Campbell	220	341	0.14	0.13		0.01		11	7, Plat 4
93 WL	Chalmers V. & Margaret Gibson	218	325	0.14	0.10		0.04		11	24, "
94 WL	Harvey R. O'Neal & Inez O'Neal	225	49	0.14	0.13			0.01	11	29, "
95	Alfred J. Yentzer	223	8	0.14			0.14		11	10, "

# OTTAWA COUNTY OHIO

TOTAL NUMBER OF OWNERS 65

FED. RD. DIVISION	STATE	PROJECT	
2	OHIO		

125  
133

OTTAWA COUNTY  
OTT-2-16.47

5  
13

## SUMMARY OF ADDITIONAL RIGHT-OF-WAY REQUIRED

PARCEL NO.	OWNER	DEED RECORD		DEED AREA	TO BE ACQUIRED		RESIDUE		SHEET NO.	REMARKS	PARCEL NO.	OWNER	DEED RECORD		DEED AREA	TO BE ACQUIRED		RESIDUE		SHEET NO.	REMARKS		
		BOOK	PAGE		LAND	BLDGs	LEFT	RIGHT					BOOK	PAGE		LAND	BLDGs	LEFT	RIGHT				
34	Helen Ruth Overmeyer	222	1040	65.40	0.55			29.13	6		70 WL	Cecil Harger	210	115	48.49	2.39			(1)3.5	42.6	10		
34X	"				0.03				6		71 PR	Ned & Lois E. Stiger	213	632	0.276				(1)0.276				
34T	"				0.51				6		72 WL	Charles C. & Laila S. Rahrig	216	422	0.13	0.03			(1)0.10		11		
35 WL	Mayme Tynes Turner	222	430	14.65	0.58	Yes		13.51	6,7		73 PR	Donald J. & Alice M. Wickert	214	664	0.138				(1)0.138		11		
35 T	"								6		76 WL	Edwin H. & Marion M. Compony	219	540		0.27					11		
36 WL	Perry Woyman	172	467	0.82	0.15			0.55	6		78 WL	Eldon J. & Mary E. Fisher	214	273	0.14	0.07	Yes		(1)0.07		11		
37 WL	Ruth & Albert Zoschke	117	162	0.51	0.10			0.34	6		79 WL	William R. & Nancy Koeppliner	218	369	0.14	0.04			(1)0.10		11		
38 WL	Ruth E. Klickman & Ruth E. Zoschke	96	579	43.36	0.10				6		80 WL	Susan Windsor	221	671	0.14	0.01			(1)0.13		11		
38A-WL	"				5.52	Yes	(1)0.25	36.65	6,7														
38 T	"				0.21				6,7		81 PR	Mamie Bateson	213	689	0.138				(1)0.138		11		
38 X	"				0.01				7		82 PR	Elsworth J. & Genevieve G. Holman	213	683	0.138				(1)0.138		11		
39 WL	Bosilo R. Reyna	173	132	0.47	0.12			0.28	6														
41 WL	Albert E. & Ruth E. Zoschke	208	521	0.42	0.006			0.41	7		83-15A	Roy D. Jones Jr., L.C. Vincent Nugent	141	199	0.105				(1)0.105		11		
44 WL	Fronk Paul Patz	222	1040	80	6.44		17.1	(1)6.5	7,8		83WL-3	Mrs. Chester Smaltz & Art Guttenberg, L.C. Vincent Nugent	113	423		0.104					11		
44 X	"				0.03				7		83WL-4	Herman Guttenberg, L.C. Vincent Nugent	113	423		0.138					11		
45 WL	Augusta I. Miller	189	47	55.75	2.01		(1)0.3	53.4	8		83WL-5	Mabel McClure, L.C. Vincent Nugent	141	681		0.138					11		
47 WL	Leo & Dorothy Stefanacci	223	788	39	8.49		21.7	8.8	8		83WL-6	Fred E. Kenapp, L.C. Vincent Nugent	113	423		0.138					11		
49	New York Central Railroad Co.				0.011				13														
49A	"				0.011				13		83-16.5A	Gerald Shiets, L.C. Vincent Nugent	113	423	0.138				(1)0.138		11		
49B	"				0.011				13														
49C	"				0.011				13		83-17.5A	John Sheer, L.C. Vincent Nugent	113	423	0.138				(1)0.138		11		
49Aerial	"				0.361				13														
49SL-1	"				0.100				13		83A-WL-8	V. Dean McAllister	113	423	0.138	0.086			(1)0.052		11		
49SL-2	"				0.237				13		83A-WL-9	William Somanis, L.C. Vincent Nugent	113	423	0.138	0.021			(1)0.117		11		
52 WL	William Lee & Patricia Dole	183	474	0.5	0.03			0.47	8		83B-WL	Vincent Nugent	113	423		0.72					11		
53 WL	Merritt O. & Mildred L. Brown	170	323	0.456	0.11			0.35	8		83B-T-1	"				0.07				11			
54 WL	Charles D. & Rose Marie Clouse	194	404	0.241	0.09			0.15	8		83B-T-2	"				0.11				11			
55 WL	Raymond & Elizabeth A. Silverwood	190	566	0.434	0.23	Yes		0.20	8,9		83C-WL-30	Russell O'Neal, L.C. Vincent Nugent	225	49		0.059					11		
55 WA	Raymond & Elizabeth A. Silverwood								8,9	To remove bldg.													
56 WL	Alma Perry	193	7	0.392	0.29	Yes		0.10	8,9		83C-WL-31	Vincent Nugent	113	423		0.003					11		
60	Hopper Mobile Homes Inc.	202	607	0.34	0.04			0.30	9		83D-WL	Vincent Nugent	113	423		0.685					11		
61	Robert & Donna Love	207	581	0.275	0.05				9		83E-WL-46	Vincent Nugent	113	423		0.014					11		
61 WL	"				0.02			0.15	9														
62	East Clinton Lumber Co.	221	694	0.275	0.05	Yes			9		83E-WL-47	Leo Johnson, L.C. Vincent Nugent	113	423		0.083					11		
62 WL	"				0.06			0.11	9		83E-WL-48	Robert Stewart L.C. Vincent Nugent	151	813		0.151					11		
62 WA	"								9	To remove bldg.													
63	Cecil B. Harger	186	457	0.70	0.03				9		83F-WL-50	Byron D. Kopp, L.C. Vincent Nugent	113	423		0.229					11		
63 WL	"				0.06			0.58	9														
64 WL	Dorothy Heller et al	203	429		1.53	Yes			9		83F-WL-51	Rolph Thonen	227	847		0.22					11		
65 WL	"	Lease 77	75		4.63	Yes	18.9	11.0	9														
66 WL	John L. & Minerva F. Krotz	205	205	0.46	0.46	Yes			9		83G-WL-55	Clyde Weible, L.C. Vincent Nugent	113	423	0.231	0.214			(1)0.017		11		
68 WL	Esther Hambly	154	548	10.326	3.646		3.917	(1)2.763	9,10														
68A WL	Esther Hambly, F.O., James Williams L.C.	9 Misc.	503	8.114	2.481		5.111	(1)0.522	10														
69 WL	Leonard W. Sharp, et al	92	409	15.25	0.90		14.35		10														

DATE	REMARKS
5-27-65	Revised Summary Sheet
8-5-65	Revised Parcel's 55, 62, 83 EWL-47
8-17-65	Revised 68WL, Added Par. 68A WL

# OTTAWA COUNTY, OHIO

FED. RD. DIVISION	STATE	PROJECT
2	OHIO	

125A  
133

**OTTAWA COUNTY**  
OTT-2-16.47

5A  
13

## SUMMARY OF ADDITIONAL RIGHT-OF-WAY REQUIRED

PARCEL NO.	OWNER	DEED BOOK	RECORD PAGE	DEED AREA	TO BE ACQUIRED		RESIDUE		SHEET NO.	REMARKS
					LAND	BLDGs	LEFT	RIGHT		
83H-WL	Vincent Nugent	113	423		2.293				11	
83H-WA	" " " "								11	0.086 Ac.
83H-WA-1	" " " "								11	0.073 Ac.
84WL	S. N. Lion	109	592	123.98	6.85		(1)15.13	102	11	
84T	" " " "				0.09				11	
							55.5	(1)12.5	11,12	
85WL	Robert Nickel	132	78	75	7.03					
85T	" " " "				0.14					
87A	Joe & Josephine Oncy	221	129	0.276			(1)0.276		11	
87WL	" " " "			0.276	0.274		(1)0.002		11	
88	William S. & Nettie M. Wolf	150	481	50	0.10				12	
88WL	" " " " " "				11.19		25.2	(1)13.3	12	
89WL	Walter E. & Phyllis M. Lykens	225	635	0.24	0.21			0.03	11	
90WL	Charles H. Bosler	222	197	0.17	0.17				11	
91WL	Floyd Holloway	219	135	0.167	0.167				11	
92WL	John & Eva Campbell	220	341	0.14	0.13		0.01		11	
93WL	Chalmers V. & Margaret Gibson	218	325	0.14	0.10		(1)0.04		11	
94WL	Harvey R. & Inez O'Neal	225	49	0.14	0.13			0.01	11	
95WL	Alfred J. Yentzer	223	8	0.138			(1)0.138		11	
96WL	Ed Held	227			0.19				11	

DATE	REMARKS
5-27-65	Revised Summary Sheet
7-20-65	Eliminated Fred Demars, on Par. 85
8-5-65	Added WA's to Parcel 83H

FED. RD. DIVISION	STATE	PROJECT	TYPE FUNDS
2	OHIO		

126  
133

6  
13

OTT. 2-16.47  
R/W PLAN

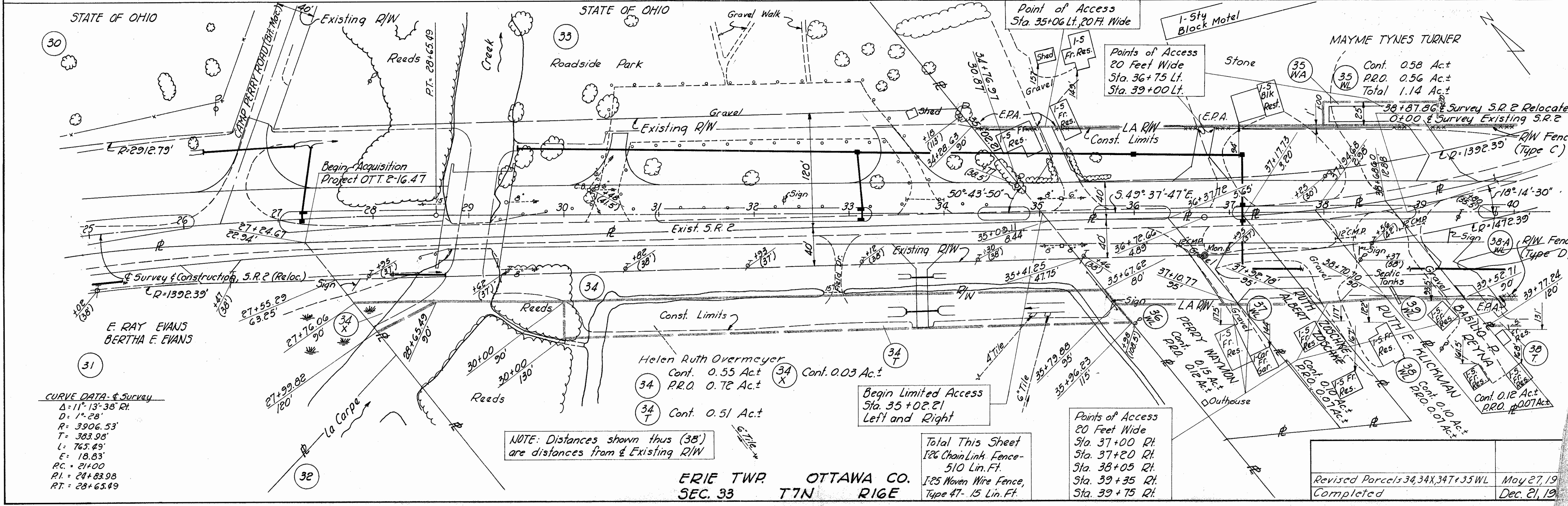
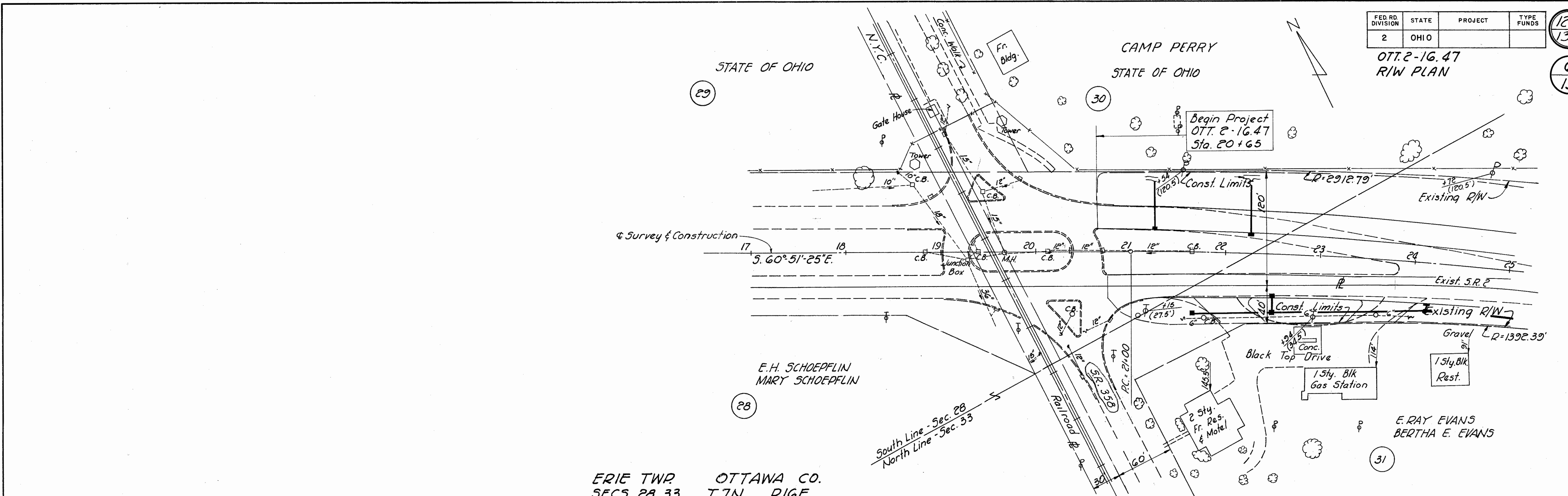

**CURVE DATA - Survey**  
 $\Delta = 11^\circ 13' 38''$  Rt.  
 $D = 1'' 28'$   
 $R = 3906.53'$   
 $T = 383.98'$   
 $L = 765.49'$   
 $E = 18.83'$   
 $PC = 21+00$   
 $PI = 24+83.98$   
 $PT = 28+63.49$

NOTE: Distances shown thus (38') are distances from Existing R/W

ERIE TWP. OTTAWA CO.  
 SEC. 33 T7N R16E

Total This Sheet  
 126 Chain Link Fence - 510 Lin. Ft.  
 125 Woven Wire Fence, Type 47 - 15 Lin. Ft.

Points of Access  
 20 Feet Wide  
 Sta. 37+00 Rt.  
 Sta. 37+20 Rt.  
 Sta. 38+05 Rt.  
 Sta. 39+35 Rt.  
 Sta. 39+75 Rt.

Revised Parcels 34, 34X, 34T, 35WL May 27, 19  
 Completed Dec. 21, 19

R/W Sta. 17+00 to Sta. 40+00



Scanned July 1967

For any Questions Please Contact ODOT District 2 Real estate at 419-353-8131

FED. RD. DIVISION	STATE	PROJECT	TYPE FUNDS
2	OHIO		

127  
133

OTT. 2-16.47  
R/W PLAN

7  
13

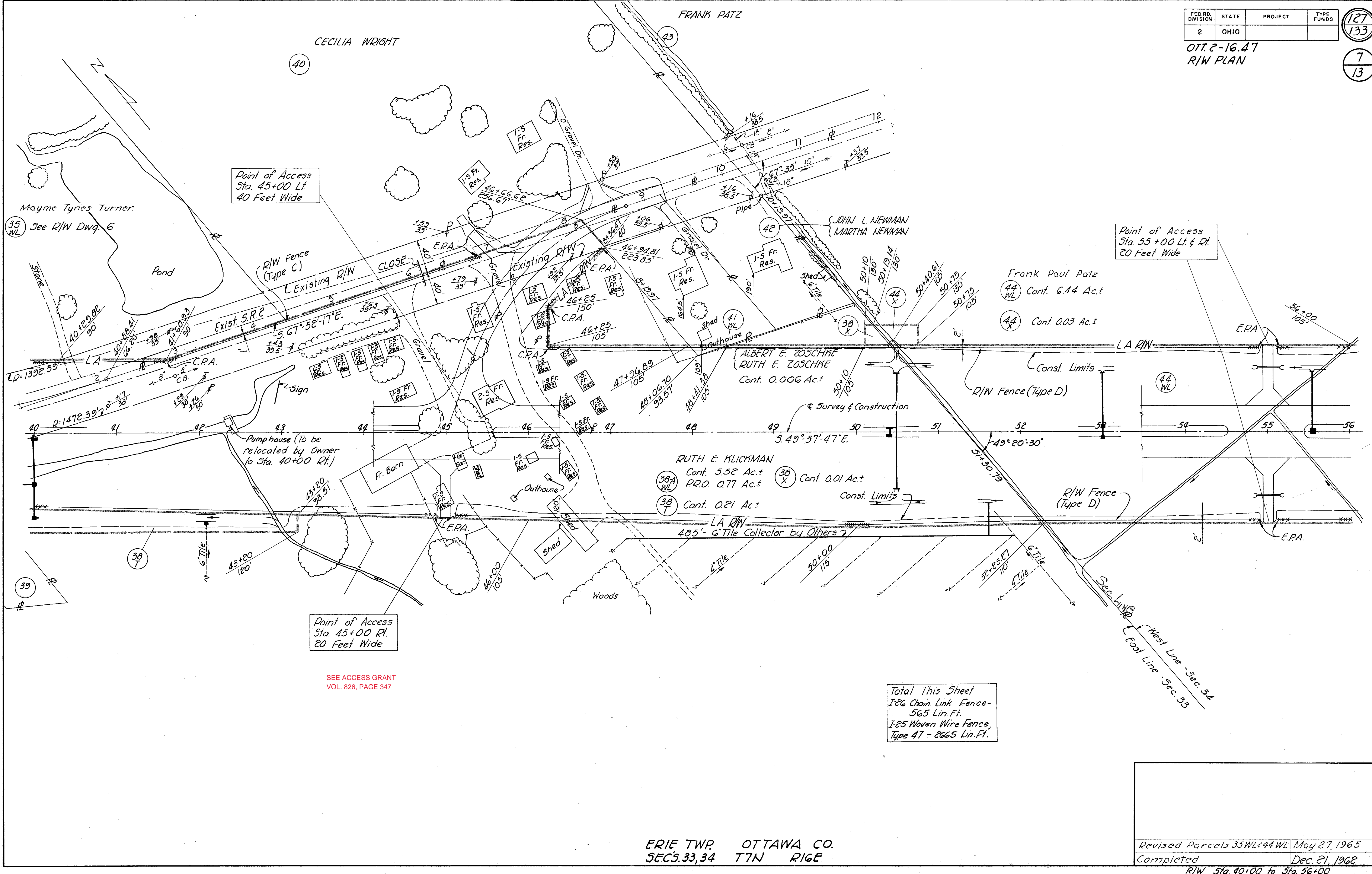

Point of Access  
Sta. 45+00 Lt.  
40 Feet Wide

Point of Access  
Sta. 55+00 Lt. & Rt.  
20 Feet Wide

Point of Access  
Sta. 45+00 Rt.  
20 Feet Wide

SEE ACCESS GRANT  
VOL. 826, PAGE 347

Total This Sheet  
I-26 Chain Link Fence -  
565 Lin. Ft.  
I-25 Woven Wire Fence,  
Type 47 - 2665 Lin. Ft.

Revised Parcels 35WL & 44WL	May 27, 1965
Completed	Dec. 21, 1962
R/W Sta. 40+00 to Sta. 56+00	

ERIE TWP. OTTAWA CO.  
SECS. 33, 34 T7N R16E

Scanned July 1997

For any Questions Please Contact ODOT District 2 Real estate at 419-353-8131

ERIE TWP. OTTAWA CO.  
SEC. 34 T7N R16E

FED. RD. DIVISION	STATE	PROJECT	TYPE FUNDS
2	OHIO		

128  
133

OTT. 2-16.47  
R/W PLAN  
LIMITED ACCESS

8  
13

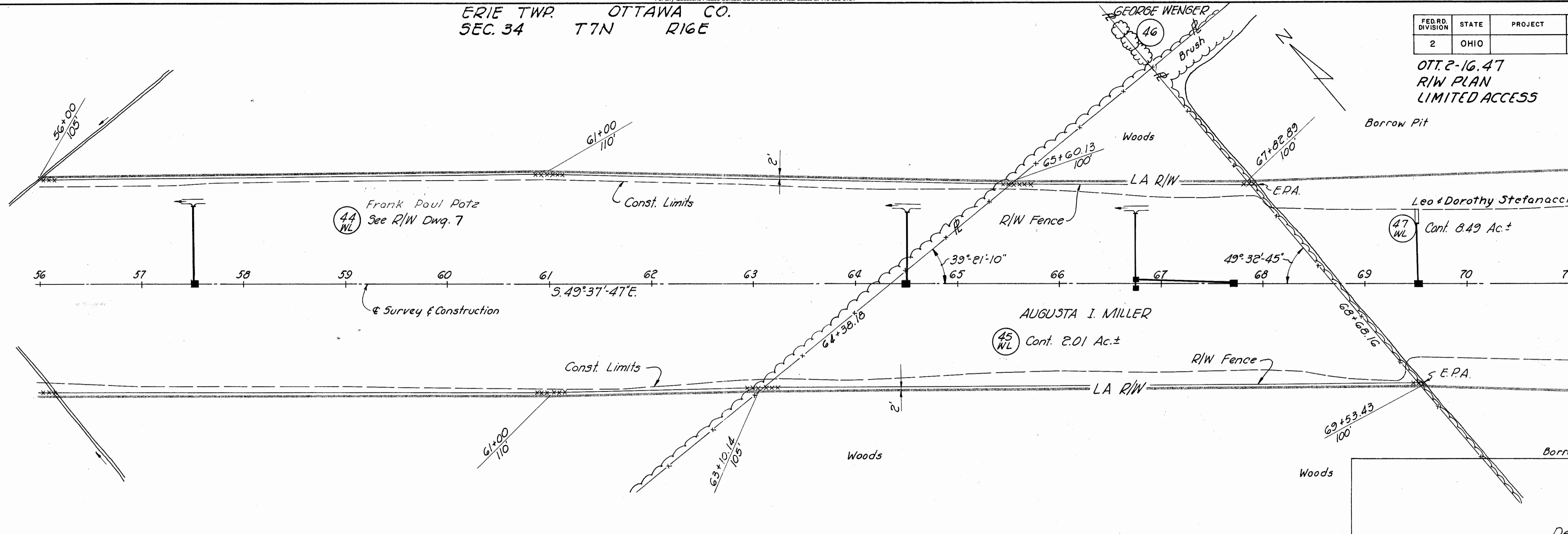

ERIE TWP. OTTAWA CO.  
SEC. 34 T7N R16E.

84+50.51 & Survey S.R. 2 Relocated  
4035+66 & N.Y.C. R.R. V.S.S.  
(& Eastbound Tracks)

ELINDR J. CUNNINGHAM  
EMMA WEPLER, LIFE ESTATE

Dec. 21, 1962

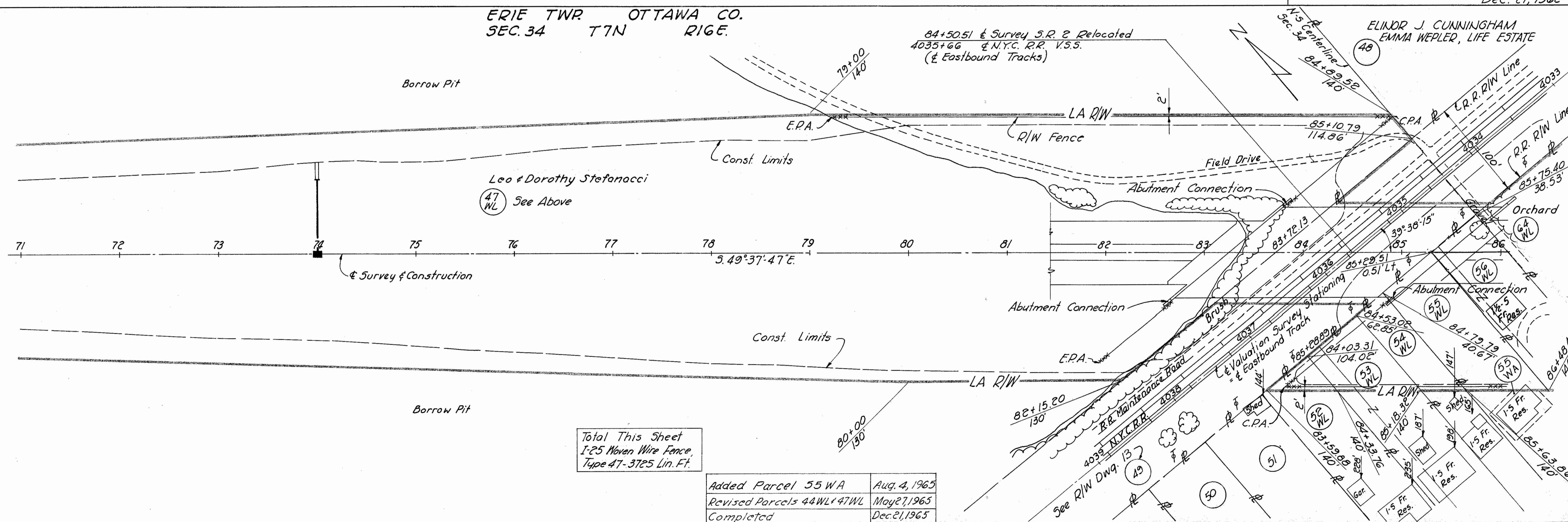

Total This Sheet  
1-25 Woven Wire Fence,  
Type 47-3725 Lin. Ft.

Added Parcel 55 WA	Aug. 4, 1965
Revised Parcels 44WL & 47WL	May 27, 1965
Completed	Dec. 21, 1965

R/W 56+00 to 86+00

Scanned July 1997

For any Questions Please Contact ODOT District 2 Real estate at 419-353-8131

ERIE TWP. OTTAWA CO.  
SEC. 34 T7N R16E

FED. RD. DIVISION	STATE	PROJECT	TYPE FUNDS
2	OHIO		

129  
133

OTT. 2-16.47  
R/W PLAN  
LIMITED ACCESS

9  
13

ELINOR J. CUNNINGHAM  
EMMA WEPLER, LIFE ESTATE

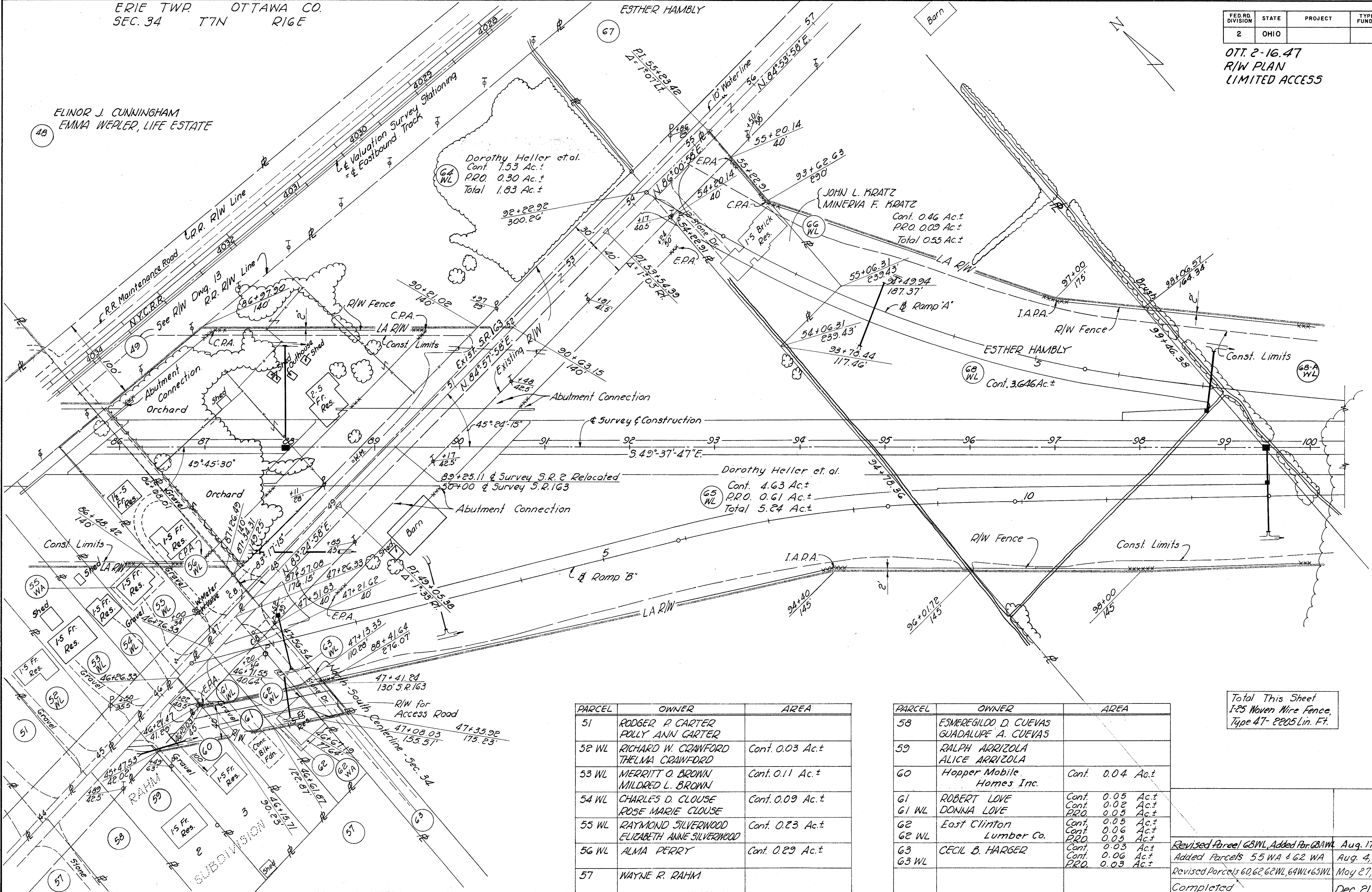

PARCEL	OWNER	AREA
51	RODGER P. CARTER POLLY ANN CARTER	
52 WL	RICHARD W. CRAWFORD THELMA CRAWFORD	Cont. 0.03 Ac.±
53 WL	MERRITT O. BROWN MILDRED L. BROWN	Cont. 0.11 Ac.±
54 WL	CHARLES D. CLOUSE ROSE MARIE CLOUSE	Cont. 0.09 Ac.±
55 WL	RAYMOND SILVERWOOD ELIZABETH ANNE SILVERWOOD	Cont. 0.23 Ac.±
56 WL	ALMA PERRY	Cont. 0.29 Ac.±
57	WAYNE R. RAHM	

PARCEL	OWNER	AREA
58	ESMERGILDO D. CUEVAS GUADALUPE A. CUEVAS	
59	RALPH ARRIZOLA ALICE ARRIZOLA	
60	Hopper Mobile Homes Inc.	Cont. 0.04 Ac.±
61	ROBERT LOVE	Cont. 0.05 Ac.±
61 WL	DONNA LOVE	Cont. 0.02 Ac.± PRO. 0.05 Ac.±
62	East Clinton	Cont. 0.05 Ac.±
62 WL	Lumber Co.	Cont. 0.06 Ac.± PRO. 0.05 Ac.±
63	CECIL B. HARGER	Cont. 0.03 Ac.±
63 WL		Cont. 0.06 Ac.± PRO. 0.03 Ac.±

Total This Sheet  
1-25 Woven Wire Fence,  
Type 47- 2205 Lin. Ft.

Revised Parcel 63WL, Added Par. 63WL Aug. 17, 1965  
Added Parcels 55 WA & 62 WA Aug. 4, 1965  
Revised Parcels 60, 62, 62WL, 64WL & 63WL May 27, 1965  
Completed Dec. 21, 1962

R/W 86+00 to 100+00

ERIE TWP. OTTAWA CO.  
SEC. 34 T7N R16E

EVA MAY WINNIE

(69 WL) Cont. 0.90 Ac.±

FED. RD. DIVISION	STATE	PROJECT	TYPE FUNDS
2	OHIO		

130  
133

OTT. 2-16.47  
R/W PLAN  
LIMITED ACCESS

10  
13

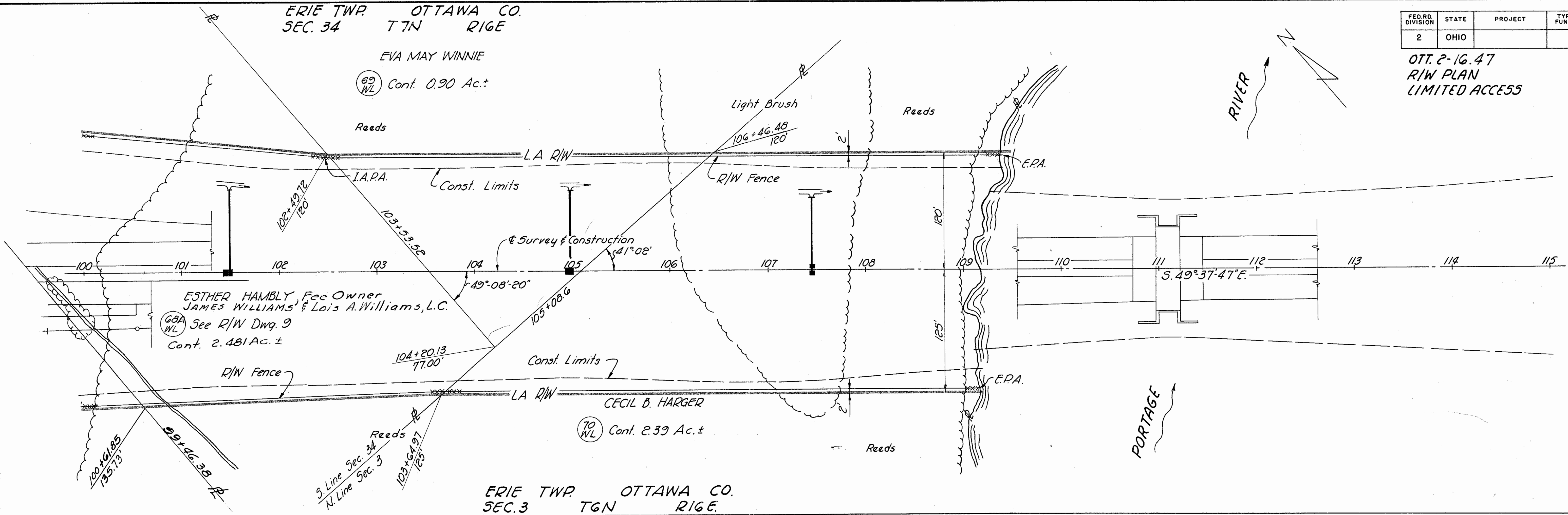

ERIE TWP. OTTAWA CO.  
SEC. 3 T6N R16E

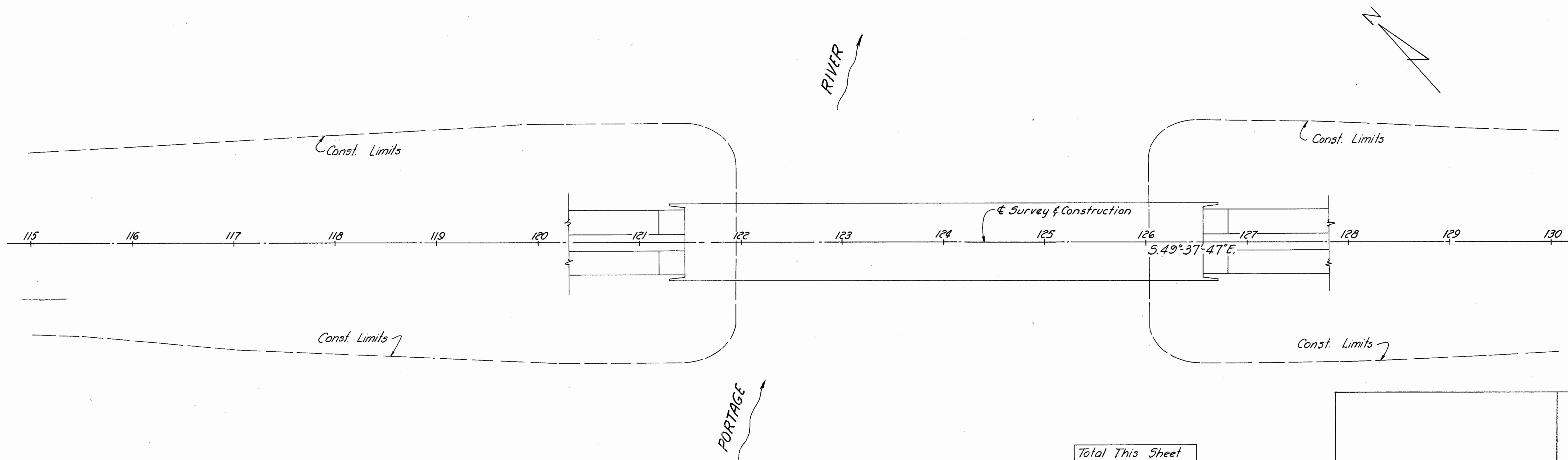

Total This Sheet  
1' 25 Woven Wire Fence,  
Type 47-1855 Lin. Ft.

Revised Par. 68 WL, Added Par. 68-A WL Aug 17, 1965  
Completed Dec. 21, 1962

R/W 100+00 to 130+00

FED. RD. DIVISION	STATE	PROJECT	TYPE FUNDS
2	OHIO		

131  
133

OTT. 2-16.47  
R/W PLAN  
LIMITED ACCESS

11  
13

VINCENT H. NUGENT

- 83B WL Cont. 0.72 Ac.±
- 83B T-1 Cont. 0.07 Ac.±
- 83B T-2 Cont. 0.11 Ac.±
- 83C WL-31 Cont. 0.003 Ac.±
- 83D WL Cont. 0.685 Ac.±
- 83E WL-46 Cont. 0.014 Ac.±
- 83H WL Cont. 2.293 Ac.±
- 93 WL Chalmers V & Margaret Gibson, Cont. 0.10 Ac.± EPA
- 94 WL Harvey R.O'Neal } Cont. 0.13 Ac.±  
Inez O'Neal }
- 95 Alfred J. Yentzer

For Additional Landlocked  
Parcels See Summary of  
Additional R/W Required

- 78 WL Eldon J. & Mary E. Fisher, Cont. 0.07 Ac.±
- 79 WL William P. & Nancy Kaeppinger, Cont. 0.04 Ac.±
- 80 WL Susan Windsor, Cont. 0.01 Ac.
- 87 WL Joe & Josephine Oney, Cont. 0.27 Ac.±
- 89 WL Walter E. Lykens } Cont. 0.21 Ac.±  
Phyllis M. Lykens }
- 90 WL Charles H. Bosler, Cont. 0.17 Ac.±
- 91 WL Floyd Holloway, Cont. 0.15 Ac.±
- 92 WL John & Eva Campbell, Cont. 0.13 Ac.±

PORTAGE

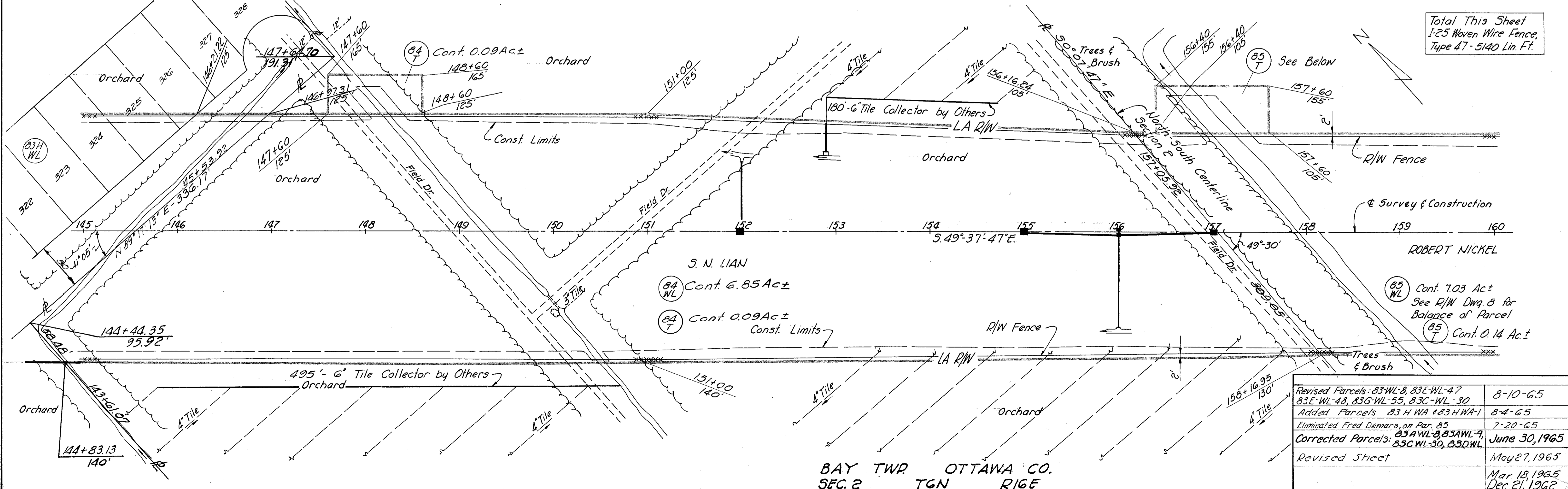
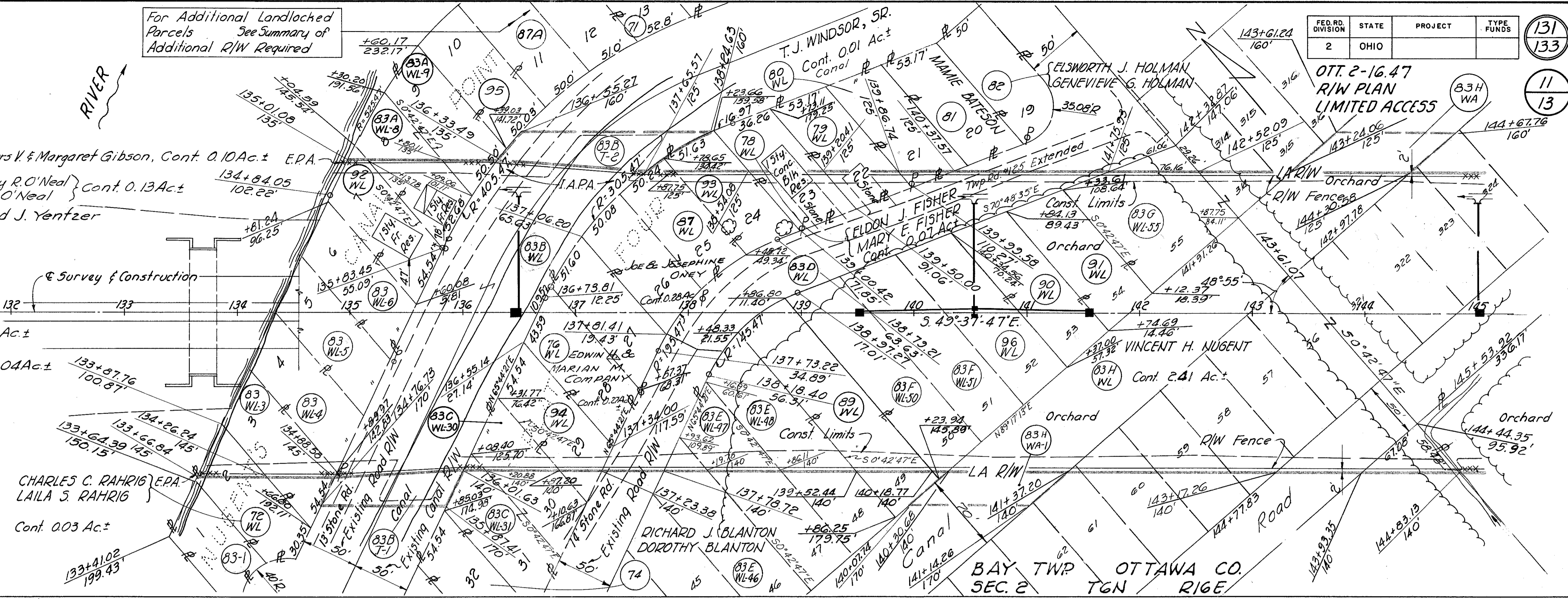

Total This Sheet  
1.25 Woven Wire Fence,  
Type 47 - 5140 Lin. Ft.

Revised Parcels: 83-WL-8, 83E-WL-47	8-10-65
83E-WL-48, 83G-WL-55, 83C-WL-30	
Added Parcels 83H WA #83HWA-1	8-4-65
Eliminated Fred Demars, on Par. 85	7-20-65
Corrected Parcels: 83A WL-8, 83A WL-9	June 30, 1965
83C WL-30, 83D WL	
Revised Sheet	May 27, 1965
	Mar. 18, 1965
	Dec. 21, 1962

BAY TWP OTTAWA CO.  
SEC. 2 TGN R16E

R/W 130+00 to 160+00

FED. RD. DIVISION	STATE	PROJECT	TYPE FUNDS
2	OHIO		

132  
133

OTT. 2-16.47  
R/W PLAN  
LIMITED ACCESS

12  
13

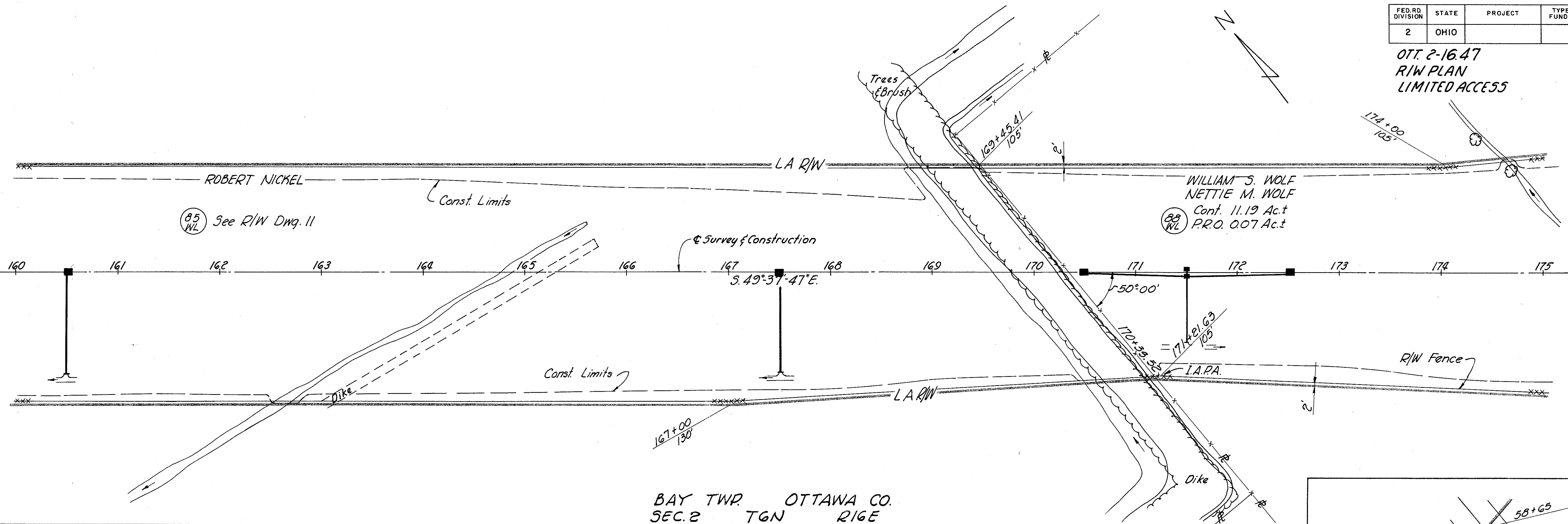

BAY TWP OTTAWA CO.  
SEC. 2 TGN RIGE

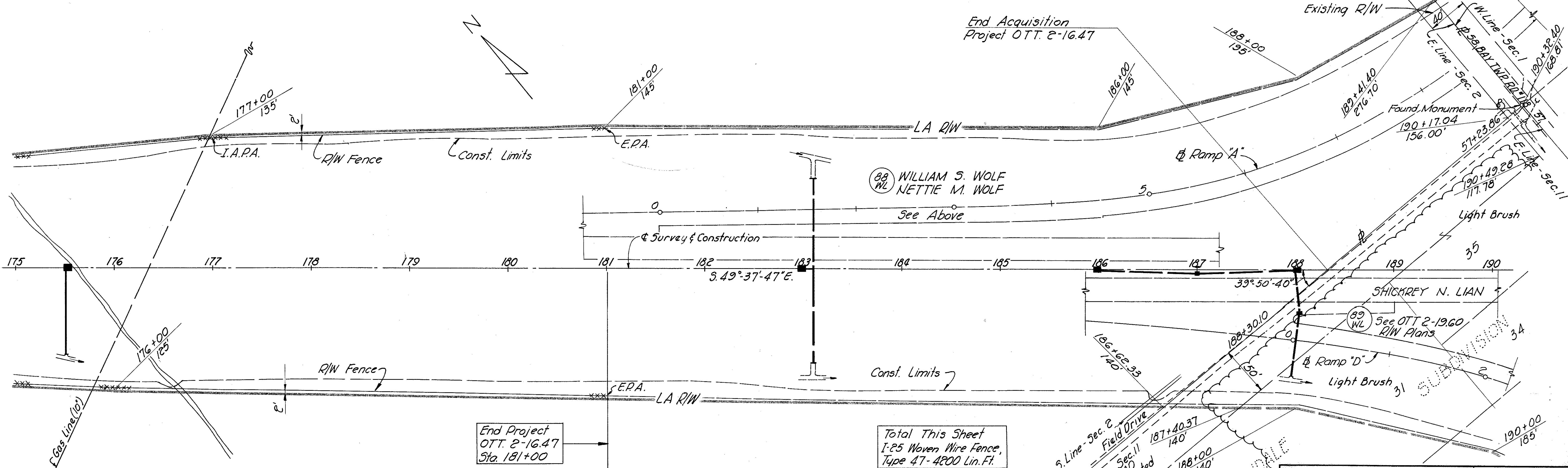

End Project  
OTT. 2-16.47  
Sta. 181+00

Total This Sheet  
1-25 Woven Wire Fence,  
Type 47-4200 Lin. Ft.

BAY TWP OTTAWA CO.  
SECS. 1, 11, 2 TGN RIGE

Eliminated Fred Demars, on Par. 85	7-20-65
	Dec. 21, 1962

R/W 160+00 to 190+00

FED. RD. DIVISION	STATE	PROJECT	TYPE FUNDS
2	OHIO		

133  
133

OTT. 2-16.47  
R/W PLAN  
SUPPLEMENTAL SHEET

13  
13

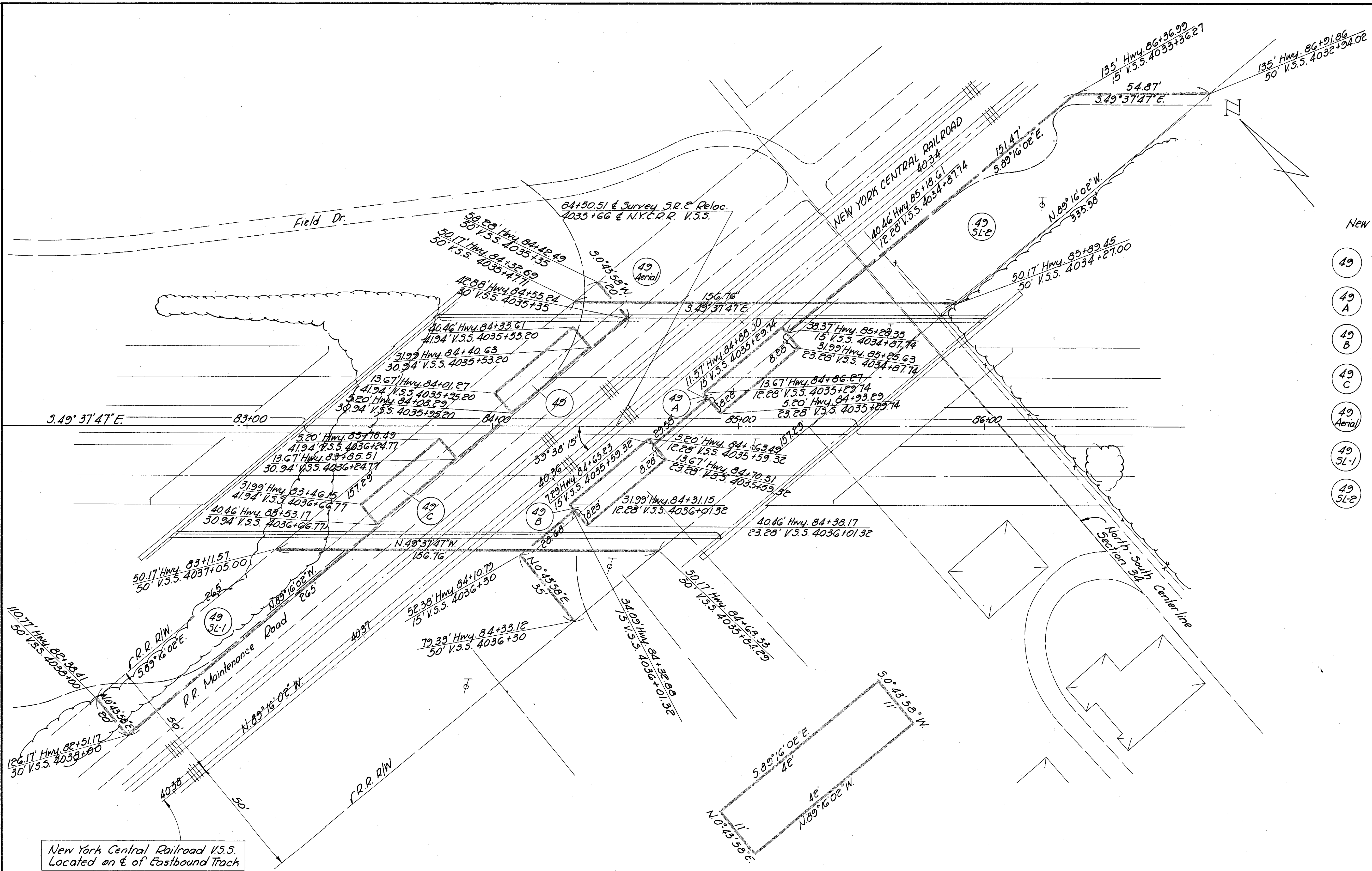

New York Central Railroad Company

- (49) Cont. 0.011 Ac.±
- (49 A) Cont. 0.011 Ac.±
- (49 B) Cont. 0.011 Ac.±
- (49 C) Cont. 0.011 Ac.±
- (49 Aerial) Cont. 0.361 Ac.±
- (49 SL-1) Cont. 0.100 Ac.±
- (49 SL-2) Cont. 0.237 Ac.±

New York Central Railroad V.S.S.  
Located on E of Eastbound Track

NOTE:  
Valuation Survey Stations shown hereon  
are referred to those shown on N.Y.C. R.R.  
Right of Way and Track Map V. 206, Sheet 36

TYPICAL FOOTER EASEMENT

ERIE TWP., OTTAWA CO.  
SEC. 34 T1N R16E

PLAN SHOWING  
HIGHWAY RIGHT OF WAY EASEMENTS  
REQUIRED AT  
NEW YORK CENTRAL RAILROAD

Date: 6-12-62  
Scale: 1"=20'

OTT-5-16.47