

LOCATION PLAN
OTT. 53 (14.09) (16.39)

RECORDED: 12-12-57
Vol: 11
Pg: 21
Fee: #2

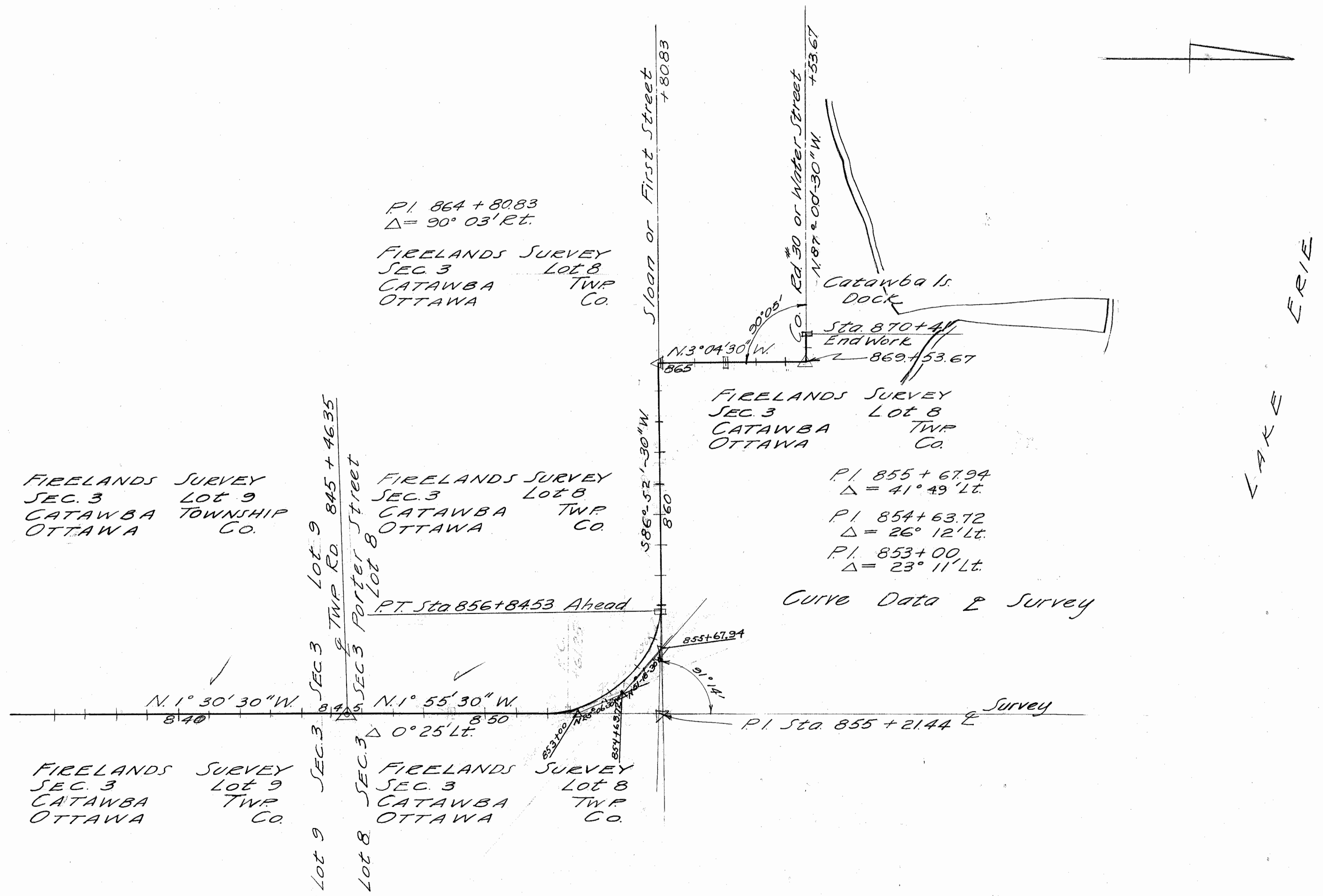

Curve Data & Survey

Proposed Center Line Reference Monuments will be set During, or After, Construction

852+6125	P.T.	P/L	867+00	870+41
P.C.	856+8453	861+6833		END WORK

Within Three Feet inside of Right of Way Lines

Ott 53 (14.09) OTTAWA COUNTY

Summary of Additional R/W Required

Parcel No.	Owner	Area	Exist. Bldgs.	Sheet No.	Parcel No.	Owner	Area	Exist. Bldgs.	Sheet No.
77	James E & Isabell M. Peltier	0.371 Ac.		46	115	Neils Petersen	0.060 Ac.		48
78	William G. & Ruth M. Wolfert	0.046 Ac.		46	116	Ruth Petersen	0.116 Ac.		48
79	FLORENCE HYDE, ETAL. - GLENN HARRISON LAND CO. INC.	0.086 Ac.		46	117	Virgil & Carrie Frye	0.303 Ac.		48
80	Floyd Knight Herl	0.187 Ac.		46	118	SOPHIA F WEST ETAL.	0.176 Ac.		48
81	Henry W. Scherff	0.164 Ac.		46	119	WILLIAM H. & MARGARET E. WILKINS	0.140 Ac.		48
82	Edward & Clara Greene	0.164 Ac.		46	119A	AGNES SMITH	0.121 Ac.		48
83	Stella Newton et al	0.266 Ac.		46	120	David C. & Barbara M. Sorg	0.044 Ac.		48
					121	Henry Rofkar Jr.	0.515 Ac.		48
					121A	Paul Rofkar	0.002 Ac.		48
					122	Lulu O. Barclay	0.158 Ac.		48
85	Stanley S. Robbins	0.237 Ac.		46	123	Lulu O. Barclay	0.143 Ac.		48
86	Mary E. Newton Blaine	0.266 Ac.		46	124	John S. Harris	0.288 Ac.		48, 49
87	Earl H. & Leahbelle W. Adams	0.077 Ac.		46	125	Blanch L. Rofkar	0.386 Ac.		48, 49
88	David R. Twitchell	0.039 Ac.		46	126	Celia Belle Kramer	0.085 Ac.		49
89	Bernadine Lacer	0.018 Ac.		46	126A	Stephen Schlegel	0.172 Ac.		49
90	Earl H. & Leahbelle Adams	0.005 Ac.		46	127	Stephen Schlegel	0.046 Ac.		49
91	Harry & Alice Spencer	0.023 Ac.		46	128	Amelia Spry	0.077 Ac.		49
92	Emery V. & Beatrice M. Qualman	0.014 Ac.		46	128A	Q. Van Clemens et al	0.010 Ac.		49
93	Richard M. & Louise B. Beaver	0.244 Ac.		46	129	William A. Cash et al	0.125 Ac.		49
94	Richard M. & Louise B. Beaver	0.091 Ac.		46	130	William A. Cash et al	0.061 Ac.		49
95	Emma Johnson	0.248 Ac.		46, 47	131	Clarence Bartel	0.167 Ac.		49
96	Emma Johnson	0.284 Ac.		46, 47	132	Addie Clegg	0.127 Ac.		49, 50
96S	Emma Johnson	0.051 Ac.		47	133	Earl & Helen Caton	0.296 Ac.		49, 50
97	Hazel Smith, George E. Minnick	0.211 Ac.		47	134	Mildred H. Staaf	0.154 Ac.		50
	D. Walker Smith % Mrs. Iva E. Bivens			47	135	Harry & Mary Knorr	0.621 Ac.		49A
98	Gordon L. & Ruth V. Fox	0.198 Ac.		47	136	A. J. & Myra Disher	0.034 Ac.		49A
99	Earl G. & Hope E. Brady	0.122 Ac.		47	137	" " " "	0.034 Ac.		49A
100	Frank & Barbara Shimandle et al	0.381 Ac.		47	138	William Ernest & Violet June Edwards	0.069 Ac.		50
101	Darrel W. & Helen L. Fadely	0.040 Ac.		47	139	Robert & Anna Margaret Crook Shank	0.046 Ac.		50
102	Mathias J. Barnholt	0.241 Ac.		47	140	Charles H. Steffens	0.240 Ac.		50
103	Ernest Gschwender	0.239 Ac.		47	141	Charles & Elizabeth Bauman	0.032 Ac.		50
104	Dorothy M. Thierry	0.186 Ac.		47	142	Frank A. & Pauline N. Parman			50
105	William G. & Marilyn Gangway	0.104 Ac.		47	143	LEE MILLER	0.057 Ac.		50
106	Arthur & Dorothy Lemmerman	0.190 Ac.		47	143-A	" "	0.041 Ac.		50
107	Richard H. & Edna G. Hees	0.268 Ac.		47	143-WA	" "			50
107A	Richard L. & Norma Jean Winke	0.096 Ac.		47 & 48	755	Lois M. Ballard			46-A
108	Neils G. Petersen	0.296 Ac.		47, 48	765	Robert Young			46-A
109	Earl D. & Ruby V. Rahm	0.051 Ac.		48	78-S	William G. & Ruth M. Wolfert			46-A
110	Calvin H. Gahn & Norma Jean Gahn	0.109 Ac.		48	82WA	Edward & Clara Greene			46
111	Ambrose B. Jr. & Marian Pearce	0.115 Ac.		48	87WA	Earl H. & Leahbelle W. Adams			46
112	Melvin Schwarz Trustee et al	0.107 Ac.		48	88AWA	East View Subdivision (Catawba Township Trustees)			46
113	William F. Rofkar, Life Estate John Rofkar, Remainderman	0.317 Ac.		48	89AWA	East View Subdivision (Catawba Township Trustees)			46
114	Kenneth W. Petersen	0.169 Ac.		48	92WA	Emery V. & Beatrice M. Qualman			46
103S	Ernest Gschwender			47	94WA	Richard M. & Louise B. Beaver			46
111WA	Ambrose & Marian Pearce			48	94AWA	Richard M. & Louise B. Beaver			46
					96WA	Emma Johnson			
					134S	Mildred H. Staaf			50
					135WA	Harry & Mary Knorr			49A
					121WA	Henry Rofkar Jr.			48
					140A	A. J. & MYRA DISHER	0.007 Ac.		49A

FED. RD. DIVISION	STATE	PROJECT	TYPE FUNDS
2	OHIO		

Ott 53-(14.09-16.39)
CATAWBA TWP

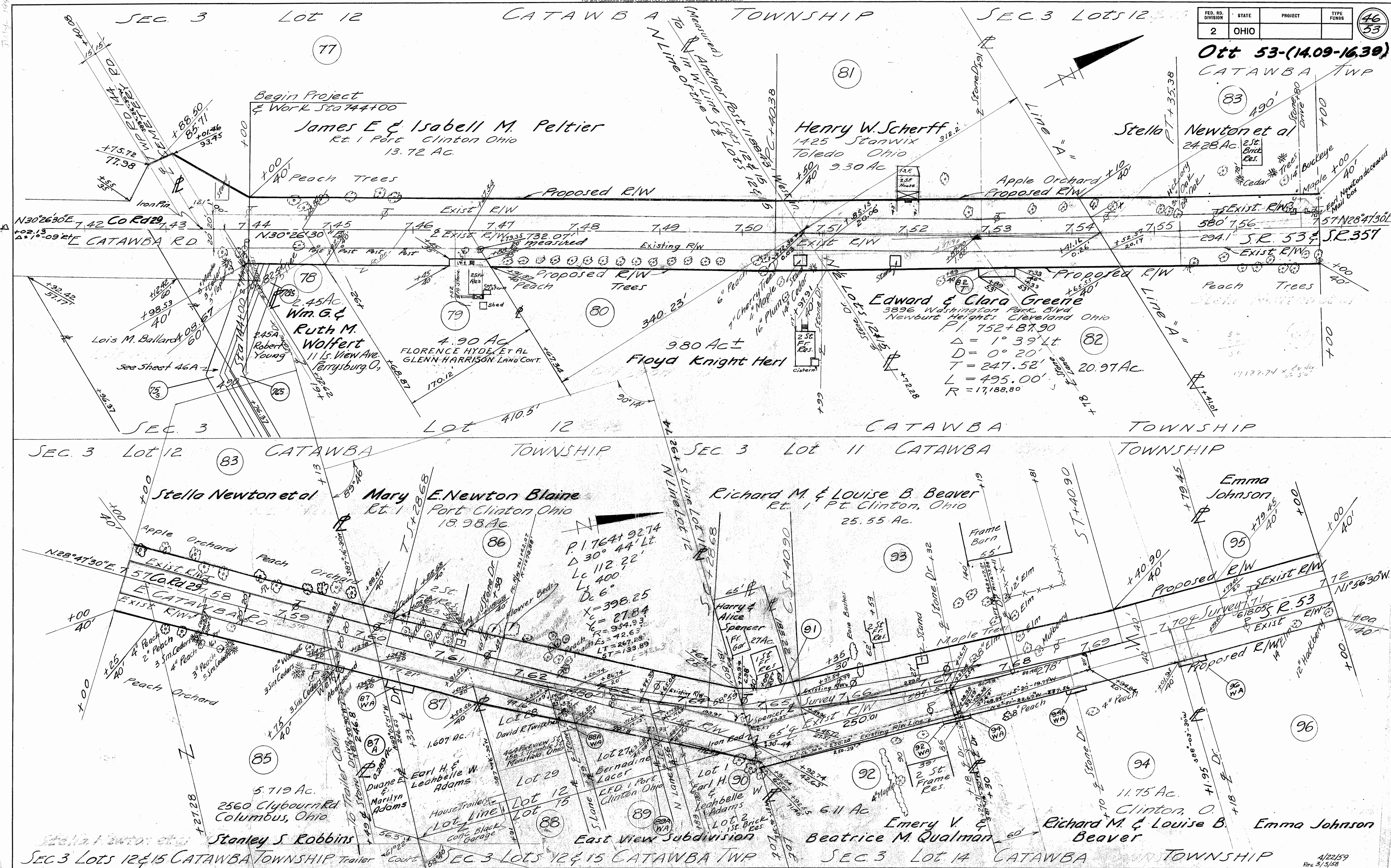

Surveyed July 14, 1997

SEC 3 LOT 12 CATAWBA TWP

FED. RD. DIVISION	STATE	PROJECT
2	OHIO	



OTT-53-(14.09-16.39)

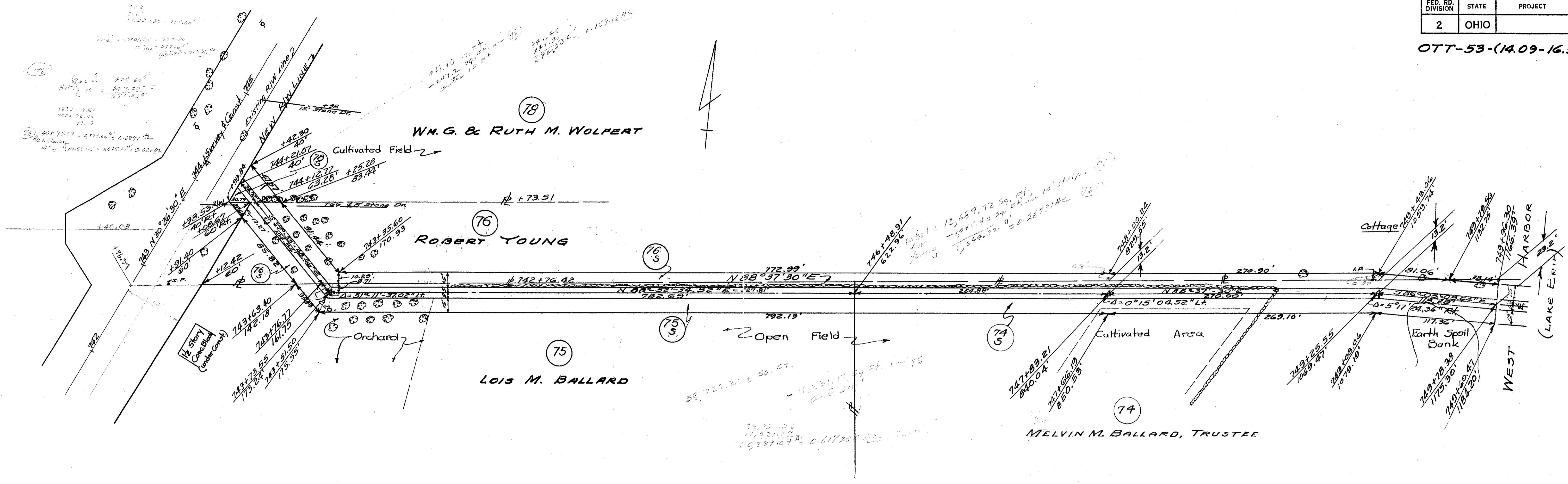

SEC 3 LOT 12 CATAWBA TWP

FED. RD. DIVISION	STATE	PROJECT	TYPE FUNDS
2	OHIO		

Ott 53-(14.09-16.39)

SEC 3 S part Lot 11 CATAWBA TWP SEC 3 Lot 11 CATAWBA TOWNSHIP SEC 3 Lot 11 CATAWBA TWP

Emma Johnson
17.50 Ac

Hazel Smith
D. Walker Smith
Geo. E. Minnick
1/2 Mrs Iva E. Bivens
E.F.D. Catawba Cliffs
Pt. Clinton Ohio
19.70 Ac.

Earl G. & Hope E. Brady
113 Walnut Street
Pt. Clinton, Ohio
21.80 Ac.

Mathias J. Barnholt
Rt. 1
Pt. Clinton, Ohio

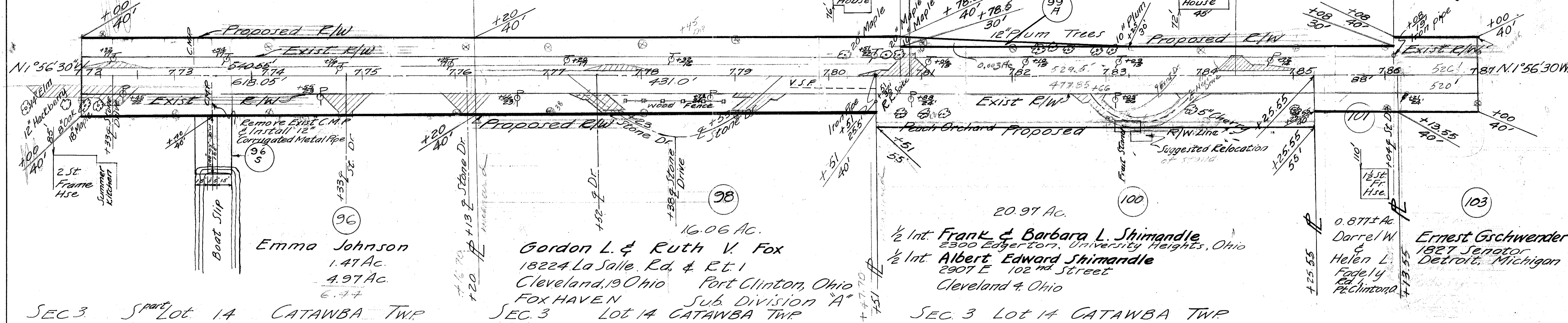

Emma Johnson
1.47 Ac.
4.97 Ac.
6.77

Gordon L. & Ruth V. Fox
18224 La Salle Rd. & Rt. 1
Cleveland, Ohio Port Clinton, Ohio
FOX HAVEN Sub. Division "A"
SEC. 3 Lot 14 CATAWBA TWP

1/2 Int. Frank & Barbara L. Shimandle
2300 Edgerton, University Heights, Ohio
1/2 Int. Albert Edward Shimandle
2907 E 102nd Street
Cleveland 4, Ohio

Ernest Gschwender
1827 Senator
Detroit, Michigan

SEC 3 S part Lot 14 CATAWBA TWP

SEC 3 Lot 14 CATAWBA TWP

SEC 3 Lot 14 CATAWBA TWP

SEC 3 Lot 11 CATAWBA TWP SEC 3 Lot 10 CATAWBA TWP SEC 3 Lot 10 CATAWBA TOWNSHIP

Mathias J. Barnholt
Rt. 1
Pt. Clinton Ohio
20.0 Ac.

Dorothy Ed. I

M. Thierry
Port Clinton Ohio
17.66 Ac.

RICHARD L. & NORMA JEAN WINKE
13.0 Ac.
Net = 0.096 Ac
Road = 0.096
Total = 0.192 Ac

RICHARD H. & EDNA G. HEES
13.0 Ac.
Net = 0.268
Road = 0.268
Total = 0.536 Ac

Richard H. & Edna G. Hees
130 Ac.

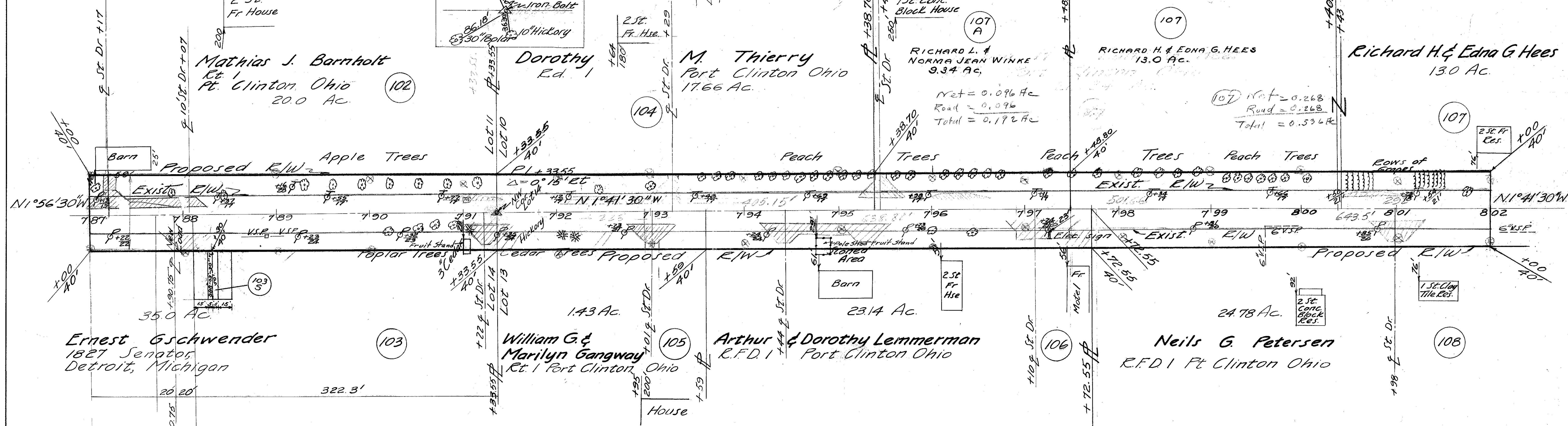

Ernest Gschwender
1827 Senator
Detroit, Michigan

William G. & Marilyn Gangway
Rt. 1 Port Clinton, Ohio

Arthur & Dorothy Lemmerman
R.F.D. 1 Port Clinton Ohio

Neils G. Petersen
R.F.D. 1 Pt. Clinton Ohio

SEC 3 Lot 14 CATAWBA TWP

W part S2 S2 Lot 13 CATAWBA TWP

N part S2 Lot 13 CATAWBA TOWNSHIP

SEC.3 LOT 8 CATAWBA TWP

FED. RD. DIVISION	STATE	PROJECT
2	OHIO	



Ott 53 (14.09-16.39)



DETAIL OF CURVE AT STA 855+27.65

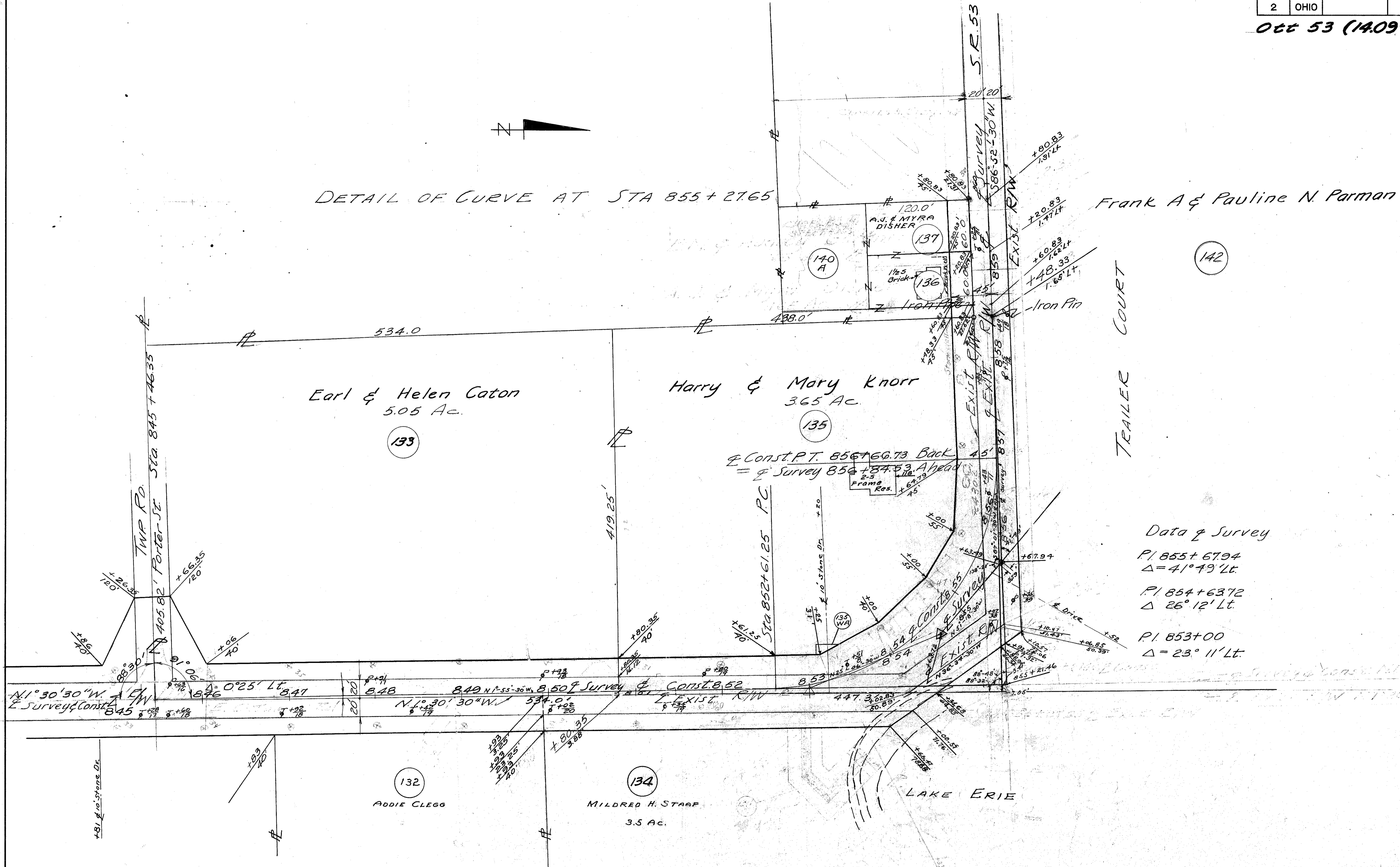

Data of Survey
 P.I. 855+67.94
 Δ = 41° 49' Lt.
 P.I. 854+63.72
 Δ = 26° 12' Lt.
 P.I. 853+00
 Δ = 23° 11' Lt.

SEC 3 LOT 8 CATAWBA TWP

Scanned
July 1957

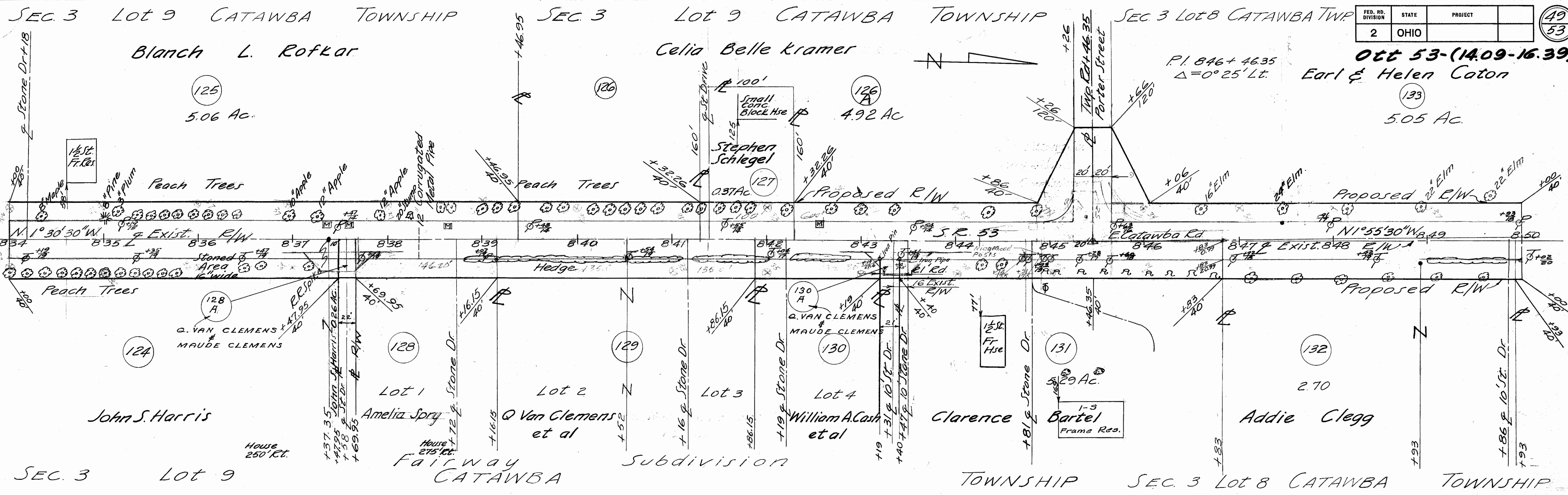

FED. RD. DIVISION	STATE	PROJECT	49 53
2	OHIO		

Oct 53-(14.09-16.39)
Earl & Helen Caton

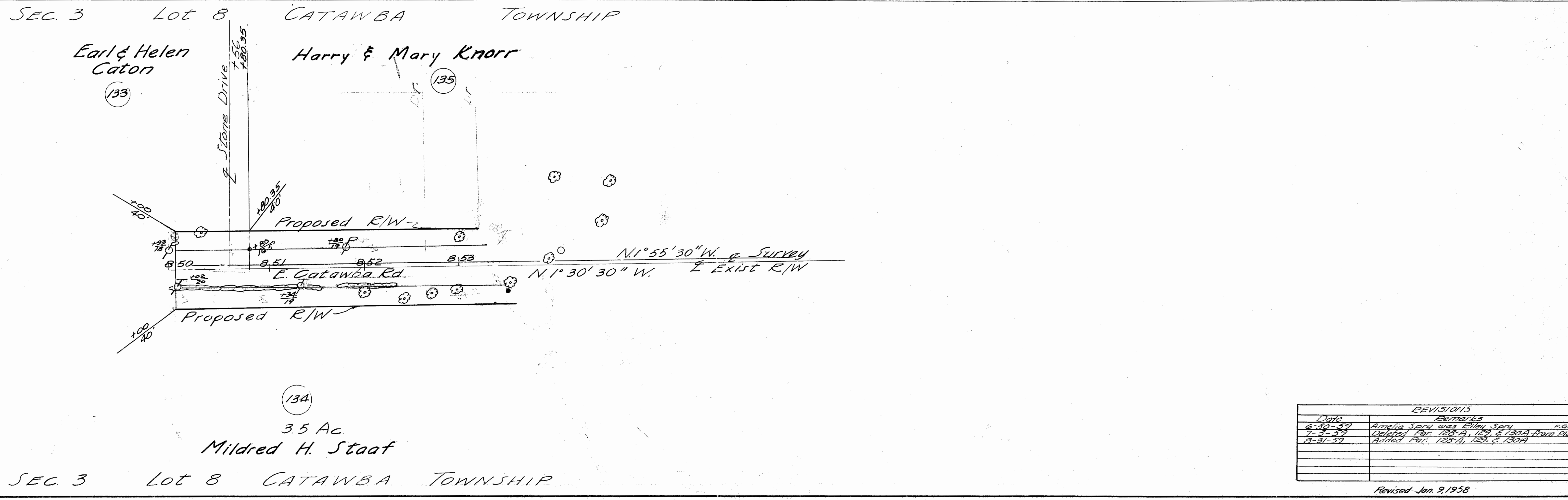

REVISIONS	
Date	Remarks
6-30-59	Amelia Spry was Elley Spry
7-3-59	Deleted Par. 128-A, 129 & 130-A from Plan
8-31-59	Added Par. 128-A, 129 & 130-A

Revised Jan. 9, 1958

FED. RD. DIVISION	STATE	PROJECT	TYPE FUNDS
2	OHIO		

48
53

Oct 53-(14.09-16.39)

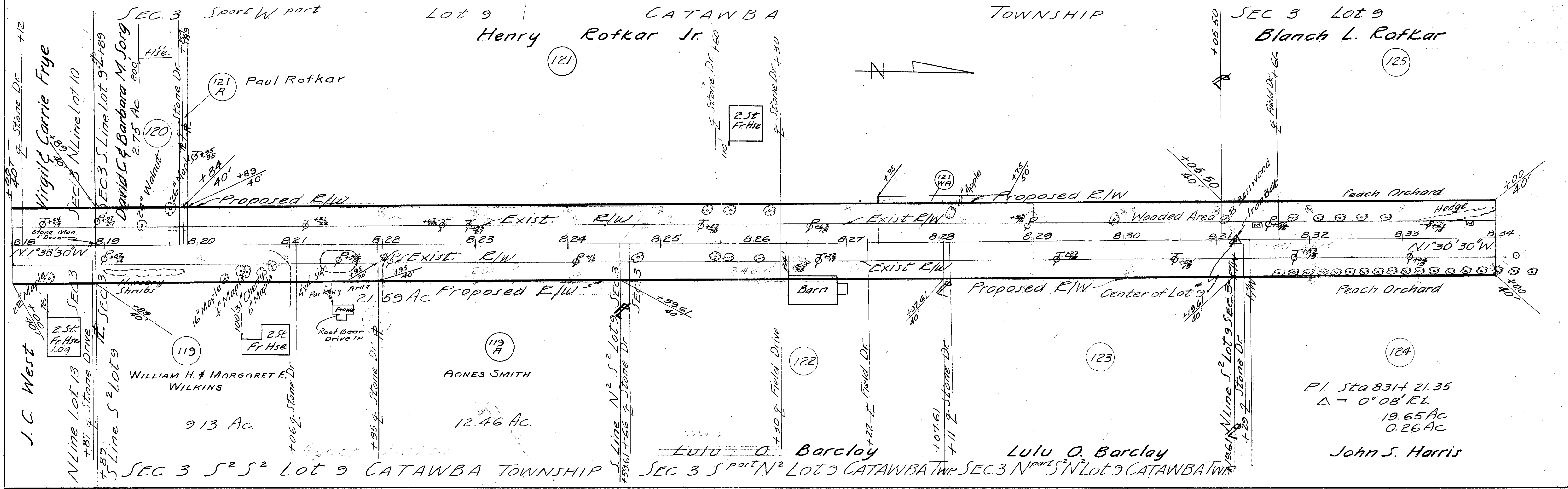
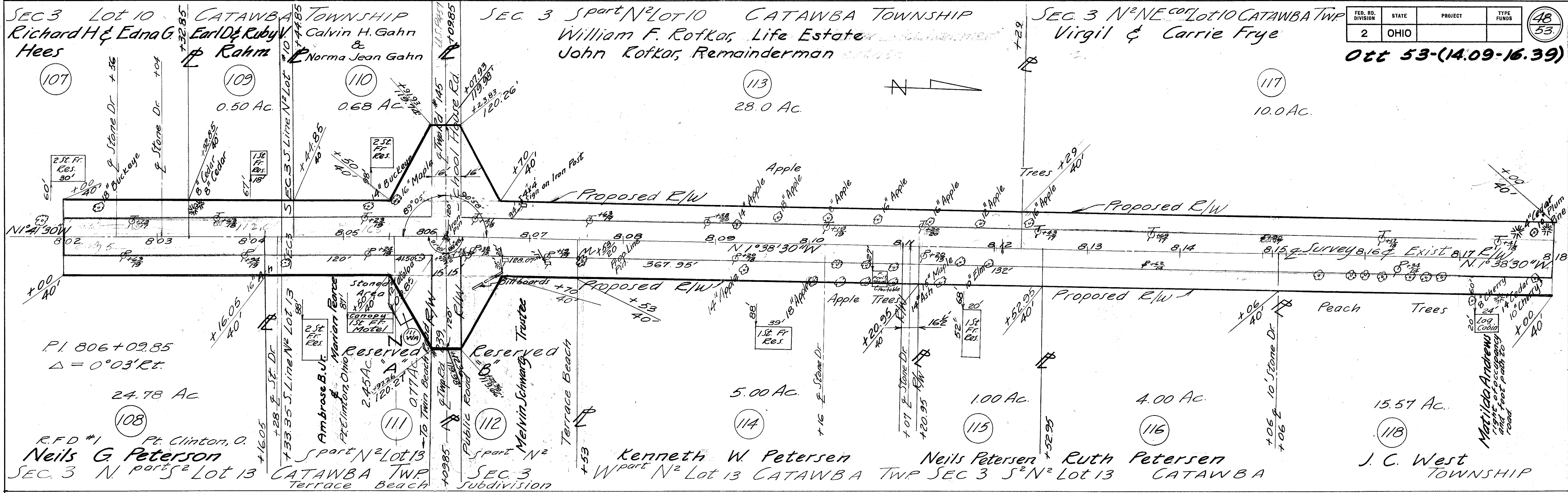

Scanned
July 14 1997

Note: March 24th 1863 the streets and alleys marked on the plot were vacated back to the property owners. The width of Sloan, otherwise First Street; Porter, otherwise Third Street; Croghan Avenue; Croghan Street were reduced in width equally on either side from 66' to 40'.
Block 5

Ottawa City

P. 1864+80.83
Δ 90° 03' Rt.

SEC. 3 Lot 8

CATAWBA TOWNSHIP

FED. RD. DIVISION	STATE	PROJECT	50 33
2	OHIO		

Oct 53 (14.09-1639)

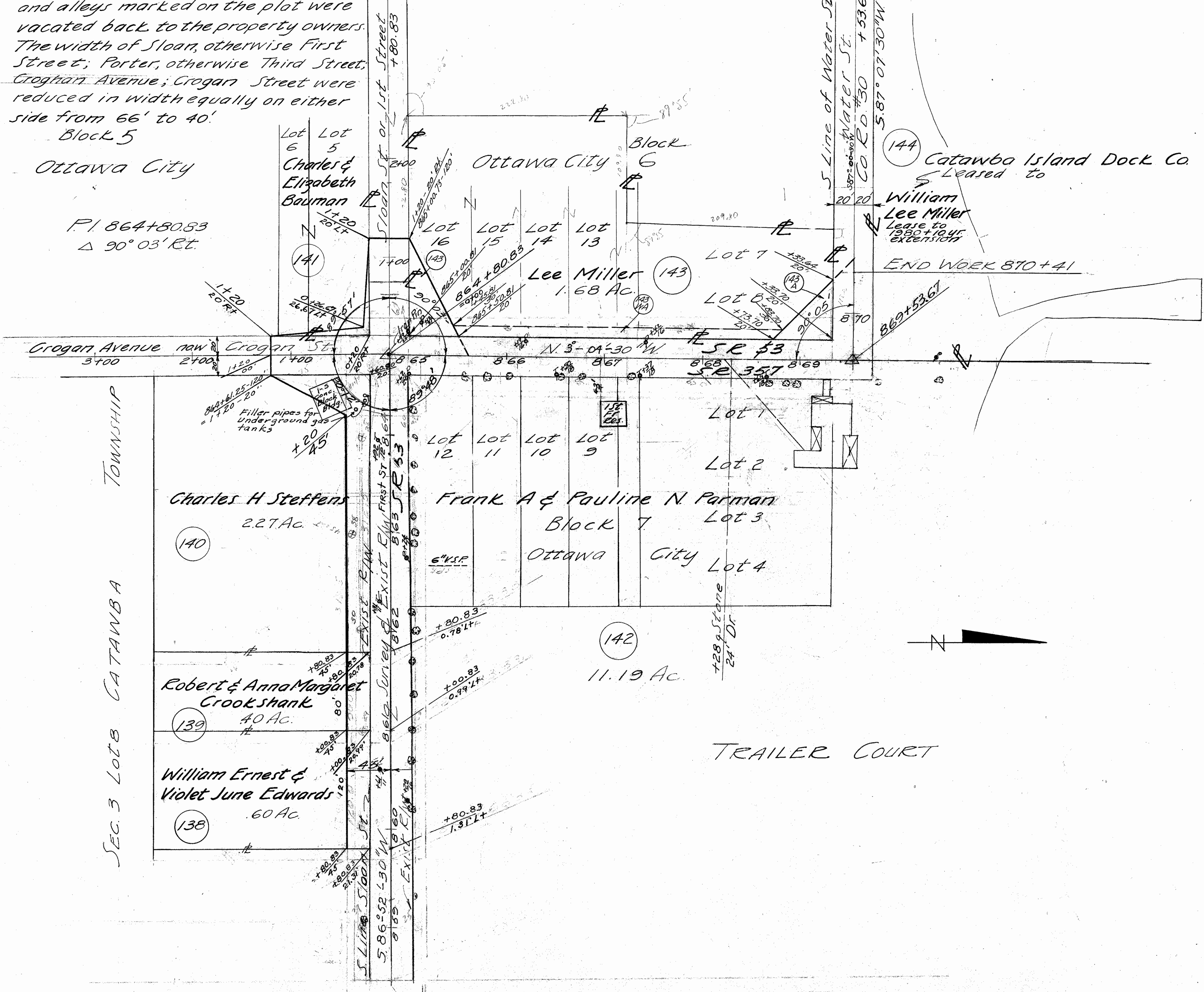

LAKE ERIE

Rev 4-22-59

DATE	REVISIONS
4-22-59	REMARKS
7-1-59	Deleted Part 142, 142-3, 142-WA from Plans