

Surveyed July 1947

SEC. 2 SALEM TWP. T. 6 N. R. 15 E.

OTTAWA COUNTY
 OTT-163-1531-22-37
 OTT-2-16-59
 R/W PLANS
 DATE 7/12/50-11/21/50 DRAWN BY J.S. FRANK
 REVISED
 LENGTH OF PROJECT-SR-163-6.050MI; SR-2, 0.193MI.

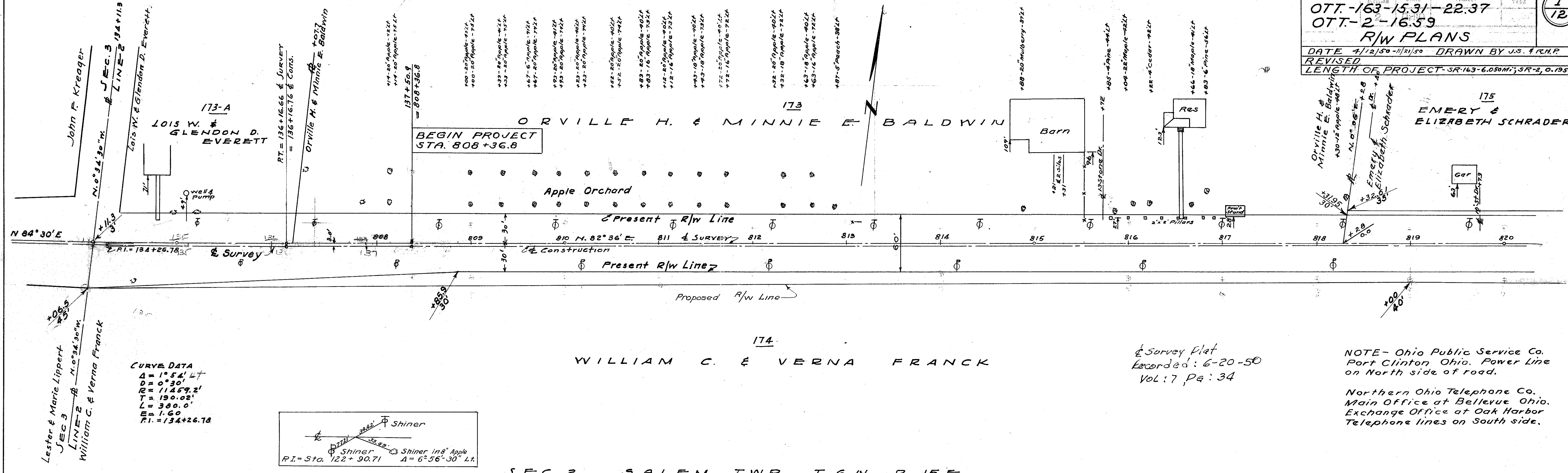

SEC. 2 SALEM TWP. T. 6 N. R. 15 E.

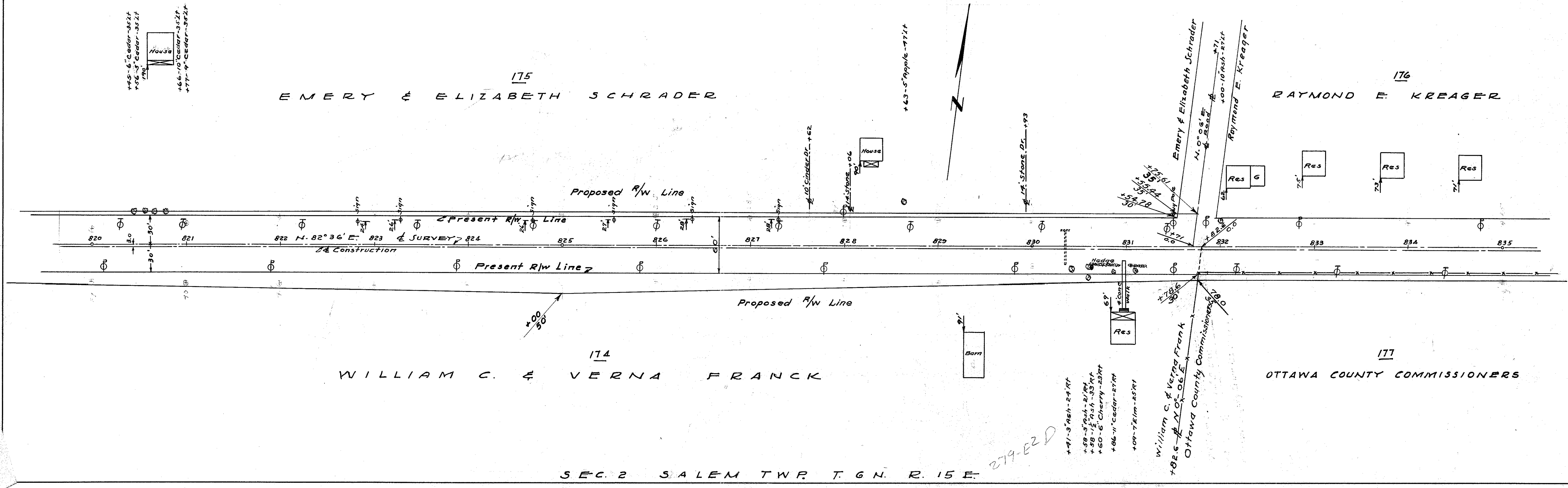

SEC. 2 SALEM TWP. T. 6 N. R. 15 E.

SEC. 1 SALEM TWP. T. 6 N. R. 15 E.

OTTAWA COUNTY
 OTT-163-15.31-22.37
 OTT-2-16.59
 R/W PLANS

DATE 4/12/50-11/21/50 DRAWN BY J.S. & R.H.R.
 REVISED
 LENGTH OF PROJECT SR163-6.050MI; SRP-0.195MI

181
WILLIAM E. & MYRA E. HYDE

182
ADOLPH HAMEISTER

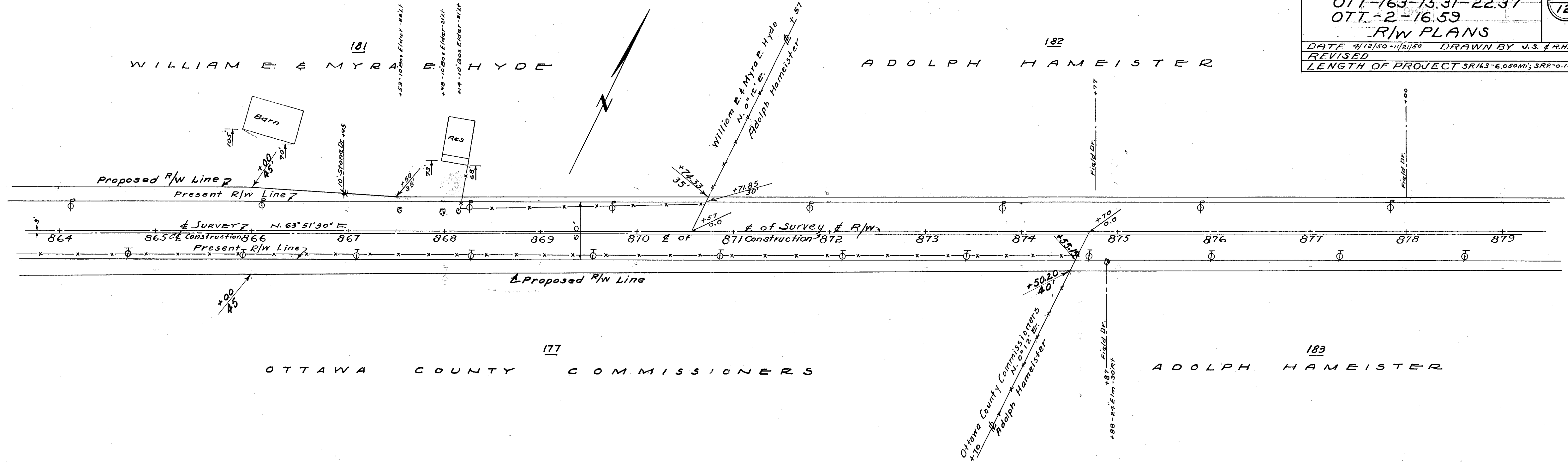

177
OTTAWA COUNTY COMMISSIONERS

183
ADOLPH HAMEISTER

SEC. 1 SALEM TWP. T. 6 N. R. 15 E.

ADOLPH HAMEISTER

ADOLPH HAMEISTER

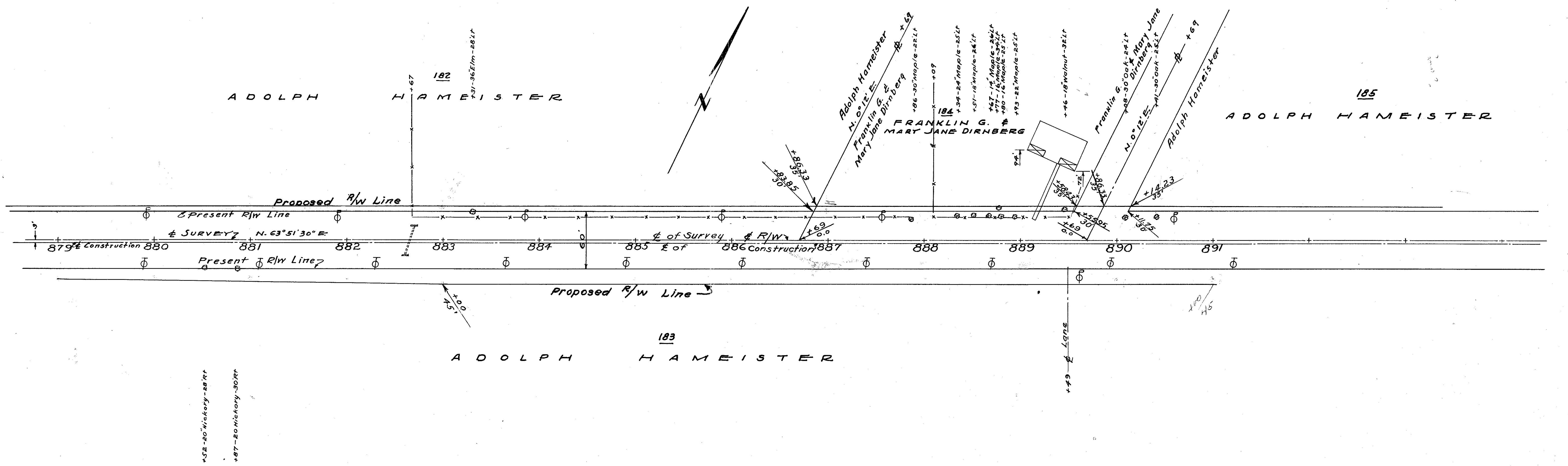

183
ADOLPH HAMEISTER

SEC. 1 SALEM TWP. T. 6 N. R. 15 E.

+52-20 Hickory - 28.91
+87-20 Hickory - 30.91

OTTAWA COUNTY
 OTT-163-1531-22.37
 OTT-2-16.59
 R/W PLANS

DATE 4/12/50 DRAWN BY J.S. & R.H.P.
 REVISED
 LENGTH OF PROJECT SR163-6.050 MI.; SR2-0.195 MI.

4
12

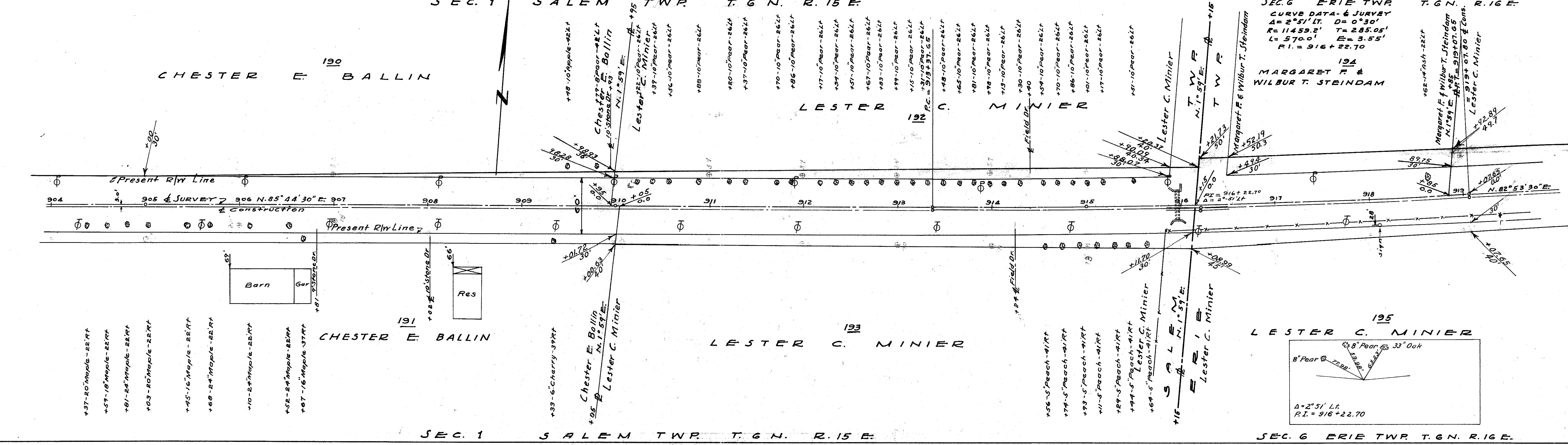
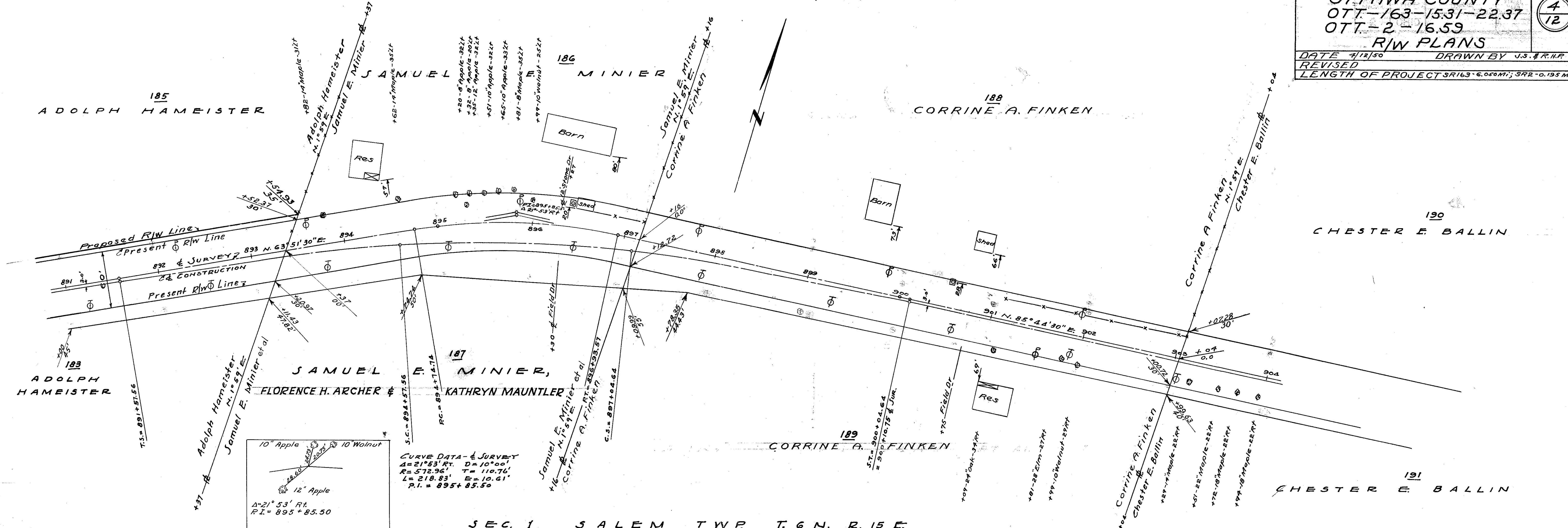

Scanned
July 1997

SEC. 6 ERIE TWP. T. 6 N. R. 16 E.

OTTAWA COUNTY
 OTT.-163-1531-22.37
 OTT.-2-16.53
 R/W PLANS

DATE 4/18/50 DRAWN BY J.S. FRMP
 REVISED
 LENGTH OF PROJECT SR 163-6.650M; SR 2-0.195M

5
12

LESTER C. MINIER

198
GEORGE C. & MARY A. SHUMAKER

197
EDWARD F. & AUGUSTA I. MILLER

SEC. 6 ERIE TWP. T. 6 N. R. 16 E.

198-A
GEORGE C. & MARY A. SCHUMAKER

197-B
EDWARD F. & AUGUSTA I. MILLER

199
ANDREW M. KLEINHANS

SEC. 6 ERIE TWP. T. 6 N. R. 16 E.

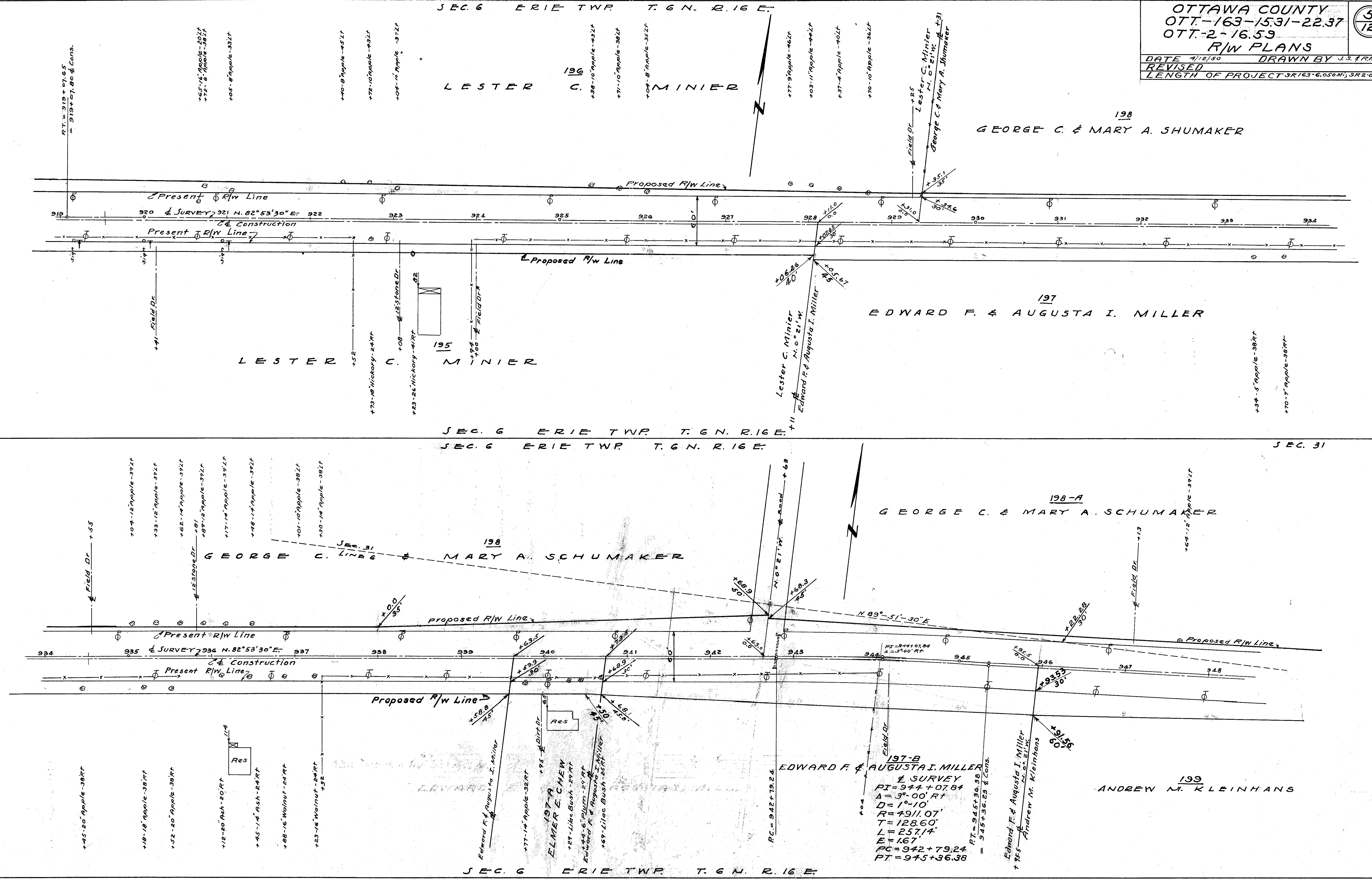

50000
July 14, 1947

SEC 32 ERIE TWP. T. 7 N. R. 16 E.

OTTAWA COUNTY
OTT-163-1531-22.37
OTT-2-16.59
R/W PLANS

8
12

DATE 4/12/50 DRAWN BY J.S. & R.H.P.
REVISED
LENGTH OF PROJECT SR 163-6.050MI.; SR, R - 0.195 MI.

MILTON F. & CORINNE A. FINKEN

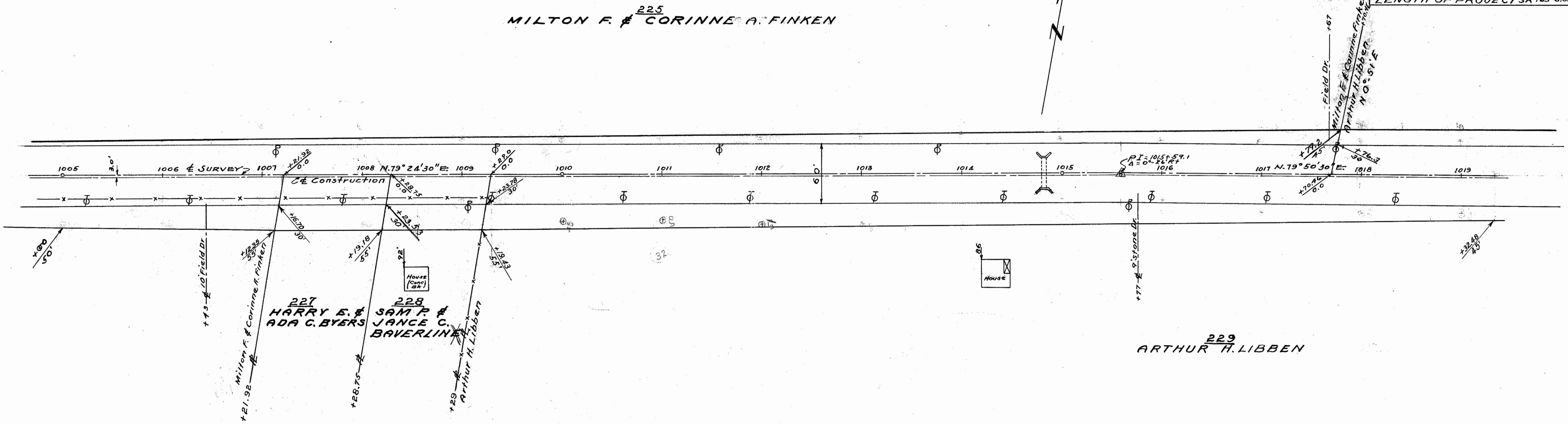

SEC 32 ERIE TWP. T. 7 N. R. 16 E.
SEC 33 ERIE TWP. T. 7 N. R. 16 E.

ARTHUR H. LIBBEN

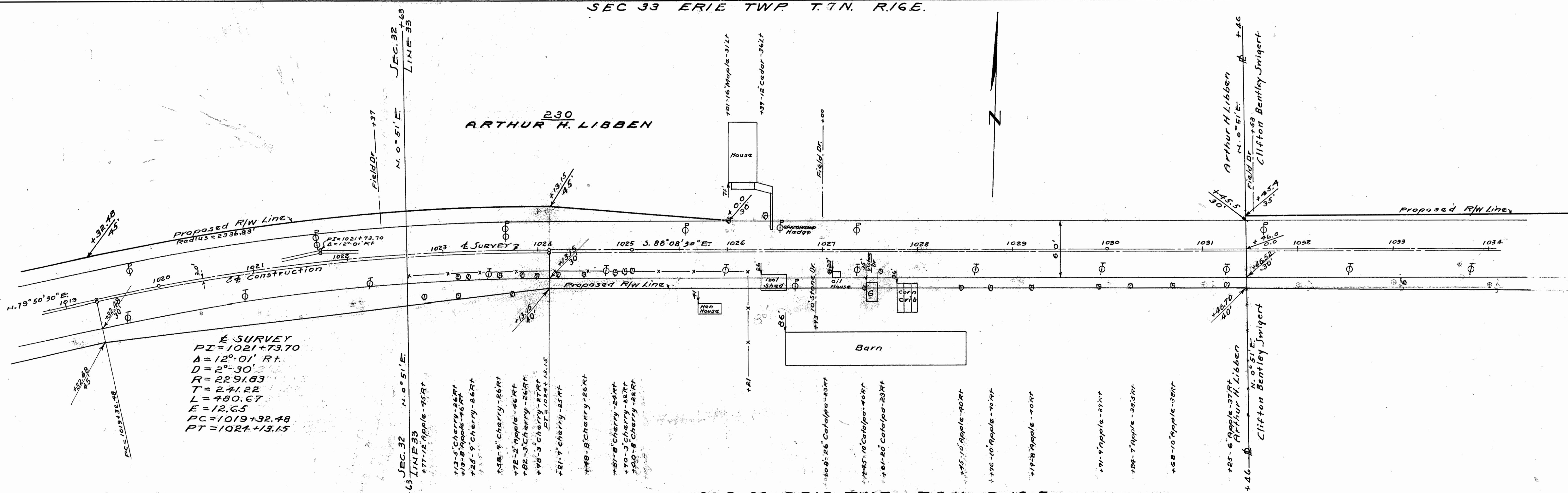

SEC 33 ERIE TWP. T. 7 N. R. 16 E.

SEC. 33 ERIE TWP T. 71 N. R. 16 E.

OTTAWA COUNTY
 OTT-163-15.31-22.37
 OTT-2-16.59
 R/W PLANS

DATE 4/12/50 DRAWN BY J.S. & R.H.P.
 REVISED
 LENGTH OF PROJECT SR 163-6.050 MI; SR-0.195 MI.

9
12

231
CLIFTON BENTLEY SWIGERT

233
WILLIAM S. & ADAH J. MEACHEN

232
CLIFTON BENTLEY SWIGERT

SEC. 33 ERIE TWP T. 71 N. R. 16 E.
SEC. 33 ERIE TWP T. 71 N. R. 16 E.

234
WILLIAM S. & ADAH J. MEACHEN

237
MARTHA L. RICE

235
GLENN S. STULL

238
MARTHA L. RICE

SEC. 33 ERIE TWP T. 71 N. R. 16 E.

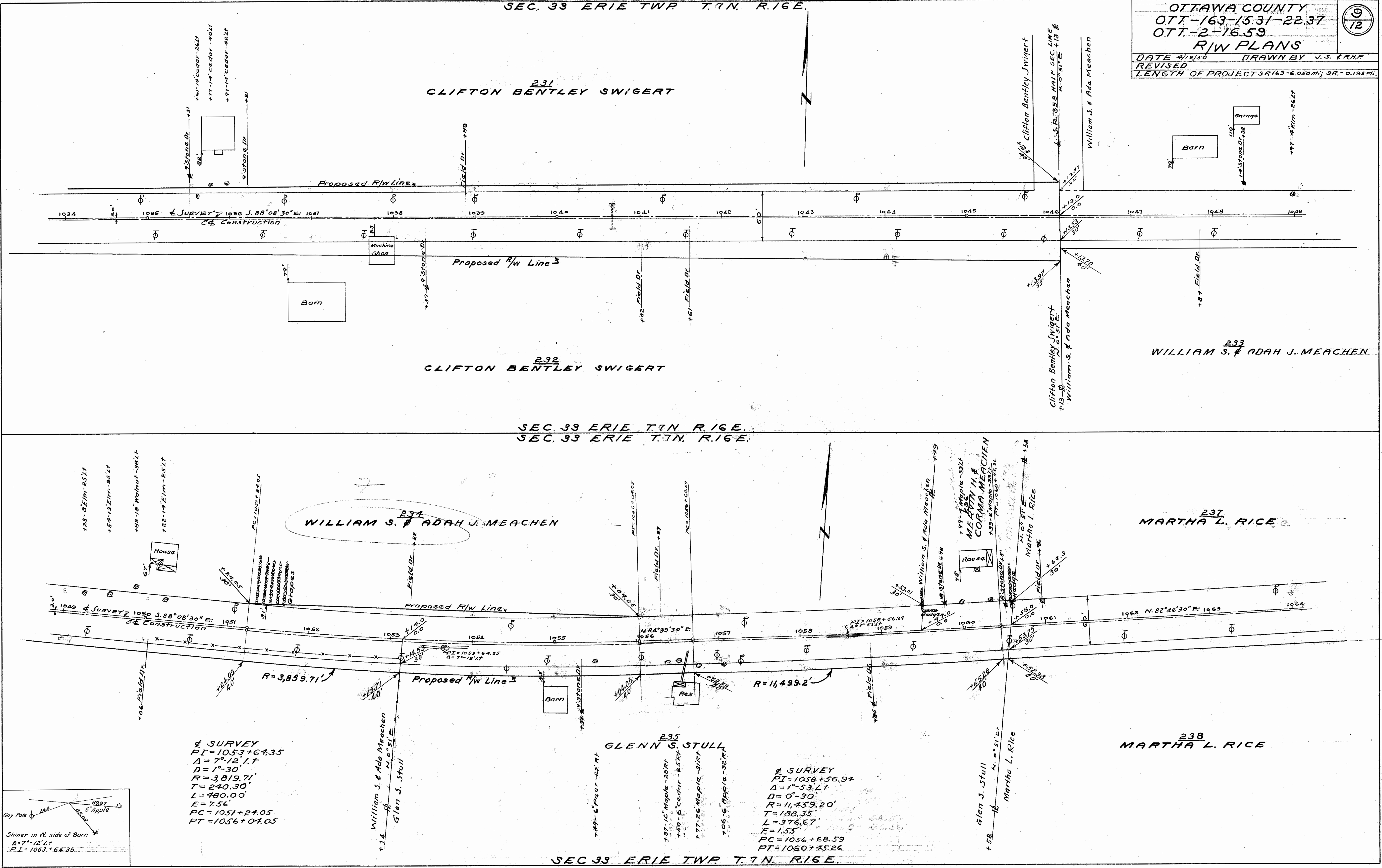

Δ SURVEY
 PI = 1053+64.35
 $\Delta = 7^{\circ} 12' LT$
 $D = 1^{\circ} 30'$
 $R = 3,819.71'$
 $T = 240.30'$
 $L = 480.00'$
 $E = 7.56'$
 PC = 1051+24.05
 PT = 1056+04.05

Δ SURVEY
 PI = 1058+56.94
 $\Delta = 1^{\circ} 53' LT$
 $D = 0^{\circ} 30'$
 $R = 11,459.20'$
 $T = 188.35'$
 $L = 376.67'$
 $E = 1.55'$
 PC = 1056+68.59
 PT = 1060+45.26

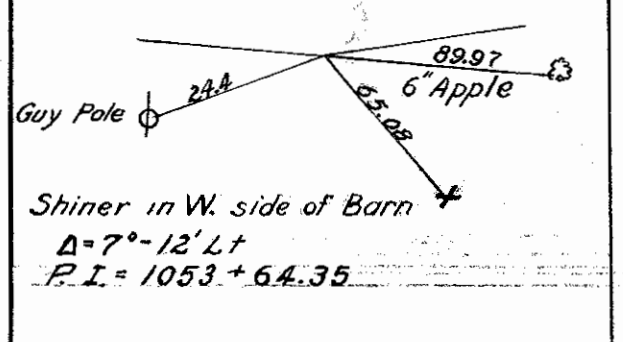

OTTAWA COUNTY
 OTT-163-15.31-22.37
 OTT-2-16.59
 R/W PLANS

DATE 7/12/50 DRAWN BY J.S. & R.H.P.
 REVISED
 LENGTH OF PROJECT SR 163-6.050MI; SR 2-0.195MI

10/12

239 LAWRENCE & MARGIE HICKS

241 EDWARD F. & AUGUSTA I. MILLER

242 JOHN H. & CLARA F. SCHWARTZ

240 ALBERT TEAL

244 DONALD R. EPKE

245 ROY D. RAHM

243 MILLARD E. & FLORENCE L. LANGE

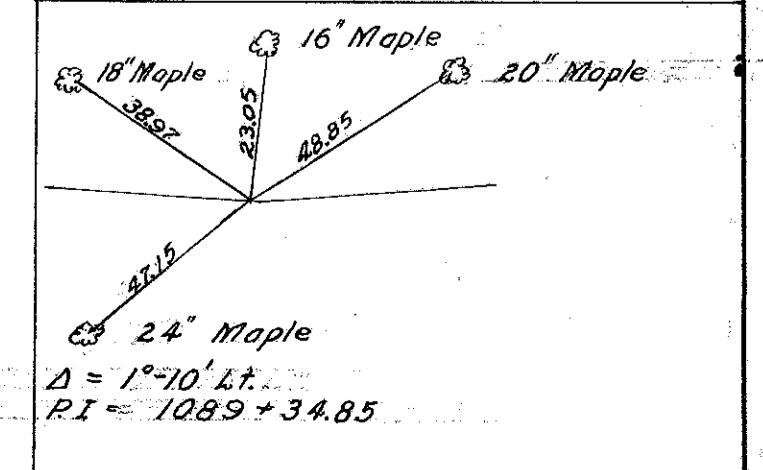
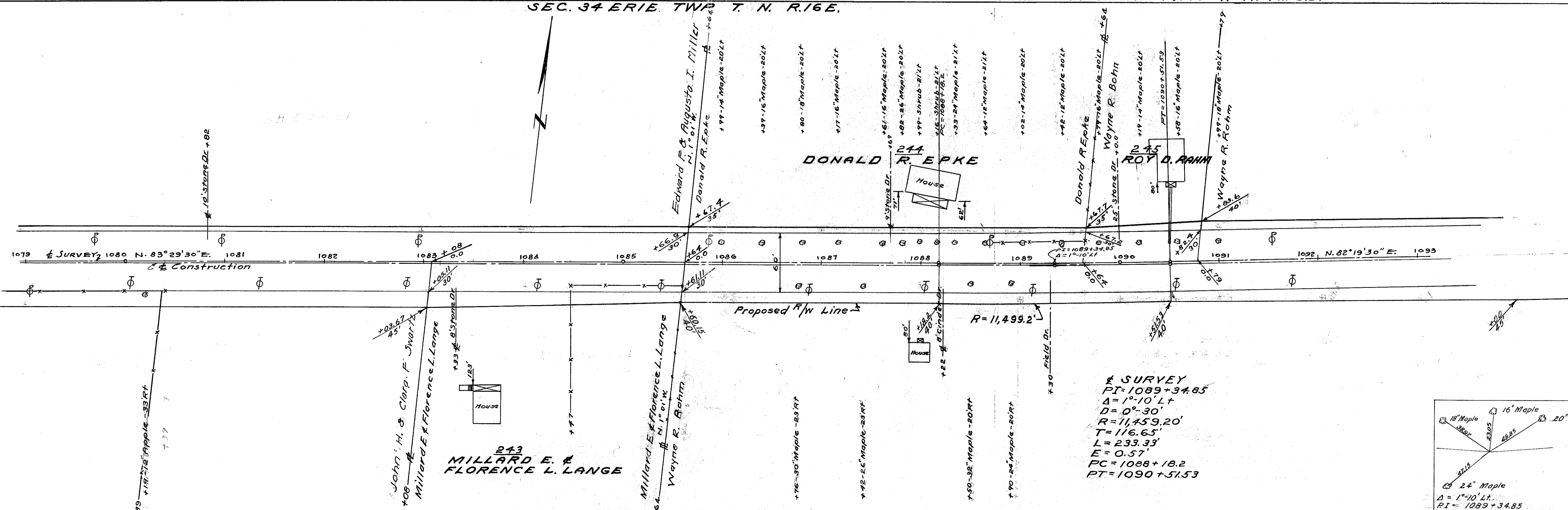
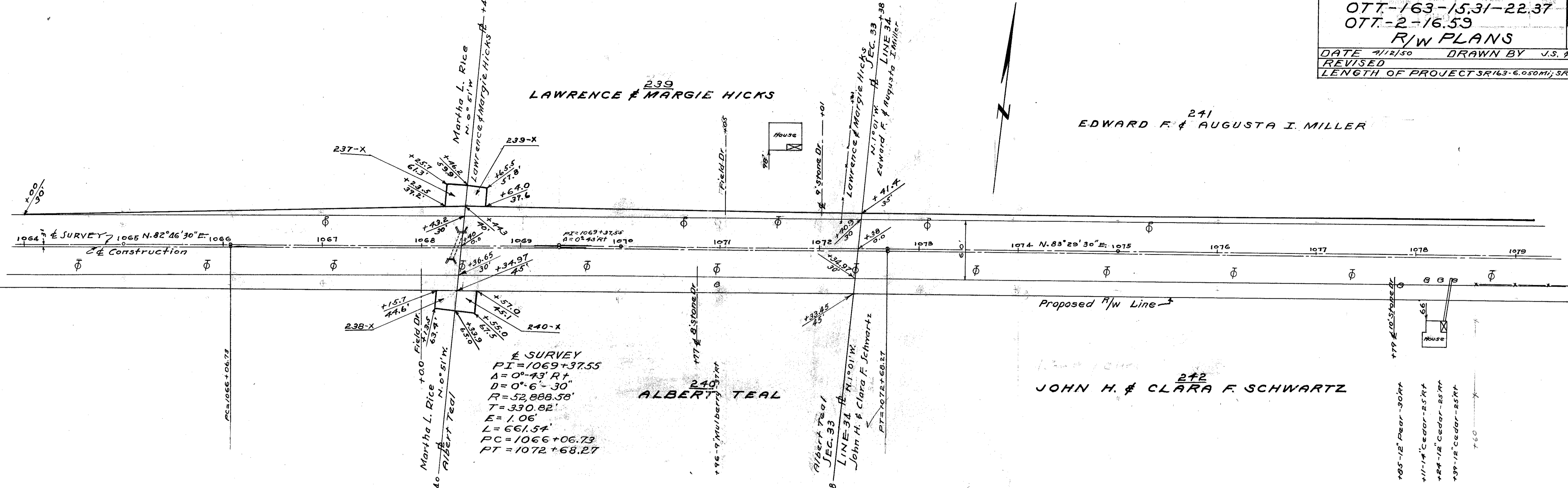

SEC. 34 ERIE TWP. T.1N. R.16E.

OTTAWA COUNTY
 OTT-163-15.31-22.37
 OTT-2-16.59
 R/W PLANS

DATE 4/12/50 DRAWN BY J.S. R.H.P.
 REVISED
 LENGTH OF PROJECT S.R.163-6.050MI.; S.R.2-0.195MI.

246 WAYNE R. RAHM

250 NANNA TANKE LIFE ESTATE EMMA E. WEPLER

247 WAYNE R. RAHM

249 NANNA TANKE LIFE ESTATE - EMMA E. WEPLER

249
 & SURVEY
 PI=1100+46.95
 $\Delta=1^{\circ}33' R$
 $D=0^{\circ}30'$
 $R=11,459.20$
 $T=155.00$
 $L=310.00$
 $E=1.03'$
 $PC=1098+91.95$
 $PT=1102+01.95$

SEC. 34 ERIE TWP. T.1N. R.16E.
SEC. 34 ERIE TWP. T.1N. R.16E.

251 EMMA HATHAWAY

253 EVA MAE WINNIE, ETAL

252 EMMA HATHAWAY

254 EVA MAE WINNIE, ETAL

255 LEONARD & HELEN SHARP

256 GEORGE W SPERBER

252
 & SURVEY
 PI=1109+47.76
 $\Delta=1^{\circ}51' L$
 $D=0^{\circ}40'$
 $R=8,594.37$
 $T=138.76$
 $L=277.50$
 $E=1.12'$
 $PC=1108+09.00$
 $PT=1110+96.50$

254
 & SURVEY
 PI=1118+28.60
 $\Delta=6^{\circ}07' R$
 $D=6^{\circ}50'$
 $R=838.47$
 $T=44.80$
 $L=89.51'$
 $E=1.20'$
 $PC=1117+83.80$
 $PT=1118+73.31$

SEC. 34 ERIE TWP. T.1N. R.16E.

BEGIN PROJECT
OTT-2-16.59
STA 79+70

JOHN S. STEFFENS

END OF PROJECT
OTT-2-16.59
STA 90+00

END OF PROJECT
OTT-163-15.31-22.37
STA. 1128+1171

BARN

RES.

259
DALE A. MACKEY

259
DALE A. MACKEY

1/2 SURVEY
PI=1118+28.60
Δ=6°07'RT
D=6°50'
R=830.47
T=44.80
L=89.51
E=1.2'
PC=1117+83.80
PT=1118+73.31

1/2 SURVEY
PI=1123+17.13
Δ=89°00'LT
D=32°30'
R=176.29'
T=173.24'
L=273.84'
E=70.87'
PC=1121+43.89
PT=1124+17.73

255
LEONARD & HELEN SHARP

256
GEORGE W. SPERBER

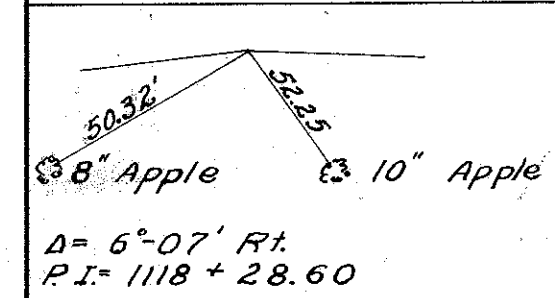

Δ SURVEY
PI=1118+28.60
Δ=6°07'RT
D=6°50'
R=830.47
T=44.80
L=89.51
E=1.2'
PC=1117+83.80
PT=1118+73.31

1/2 SURVEY
PI=1123+17.13
Δ=89°00'LT
D=32°30'
R=176.29'
T=173.24'
L=273.84'
E=70.87'
PC=1121+43.89
PT=1124+17.73

255
LEONARD & HELEN SHARP

256
GEORGE W. SPERBER