

LOCATION MAP

LATITUDE: 41° 32' 44" LONGITUDE: 83° 13' 20"

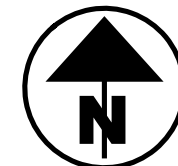

RIGHT OF WAY LEGEND SHEET OTT-590-6.05

OTTAWA COUNTY BENTON TOWNSHIP

NE 1/4 SEC. 27, NW 1/4 SEC. 26, SW 1/4 SEC. 23 & SE 1/4 SEC. 22 TOWNSHIP 7 NORTH, RANGE 14 EAST

PROJECT DESCRIPTION

Replace structure; perform necessary related work.

PLANS PREPARED BY:

FIRM NAME : GARCIA SURVEYORS INC.

R/W DESIGNER: JOEL DOUGLAS P.S.

R/W REVIEWER: ANTHONY A. GARCIA P.S.

FIELD REVIEWER: RICK ZIBBEL

PRELIMINARY FIELD REVIEW DATE: 10/05/2022

TRACINGS FIELD REVIEW DATE:

OWNERSHIP UPDATED BY: JESSE SCHLATTER

DATE COMPLETED: 01/18/2023

PLAN COMPLETION DATE: 02/01/2023

INDEX OF SHEETS:

LEGEND SHEET	1
CENTERLINE PLAT	2
PROPERTY MAP	3
SUMMARY OF ADDITIONAL R/W	4
R/W TOPOGRAPHY	5
R/W BOUNDARY	6

TYPES OF TITLE LEGEND:
SH = STANDARD HIGHWAY EASEMENT
T = TEMPORARY EASEMENT
CH = CHANNEL EASEMENT

STRUCTURE KEY

	RESIDENTIAL
	COMMERCIAL
	OUT-BUILDING

UNDERGROUND UTILITIES

Contact Two Working Days
Before You Dig



OHIO811, 8-1-1, or 1-800-362-2764
(Non-members must be called directly)

UTILITY OWNERS

FRONTIER COMMUNICATIONS 1300 COLUMBUS/SANDUSKY RD. MARION, OH 43302 740-383-0551	CHARTER COMMUNICATIONS 3760 INTERCHANGE DR. COLUMBUS, OH 43204 614-255-6349
TOLEDO EDISON 6099 ANGOLA RD. HOLLAND, OH 43528 800-447-3333	OTTAWA COUNTY ENGINEER 8247 W. STATE ROUTE 163 OAK HARBOR, OH 43449 419-734-6768

NOTES: THE LOCATION OF THE UNDERGROUND UTILITIES SHOWN ON THE PLANS ARE OBTAINED FROM THE OWNER OF THE UTILITIES AS REQUIRED BY SECTION 153.64 O.R.C.

CONVENTIONAL SYMBOLS

County Line	-----	Edge of Shoulder (Ex)	-----
Township Line	-----	Edge of Shoulder (Pr)	-----
Section Line	-----	Ditch / Creek (Ex)	-----
Corporation Line	----- or -----	Ditch / Creek (Pr)	-----
Fence Line (Ex)	-----	Tree Line (Ex)	-----
Center Line	-----	Ownership Hook Symbol	Example
Right of Way (Ex)	----- Ex R/W	Property Line Symbol	Example
Right of Way (Pr)	----- R/W	Break Line Symbol	Example
Standard Highway Ease.(Ex)	----- Ex SH	Tree (Pr) , Tree (Ex) , Shrub (Ex)	-----
Standard Highway Ease.(Pr)	----- SH	Tree (Remove) , Shrub (Remove)	-----
Temporary Right of Way	----- TMP	Evergreen (Ex) , Stump	-----
Channel Ease. (Pr)	----- CH	Evergreen (Remove) , Stump (Remove)	-----
Utility Ease. (Ex)	----- Ex U	Wetland (Pr) , Grass (Pr) , Aerial Target	-----
Railroad	----- or -----	Post (Ex) , Mailbox (Ex) , Mailbox (Pr)	-----
Guardrail (Ex)	----- (Pr)	Light (Ex) , Telephone Marker (Ex)	-----
Construction Limits	-----	Fire Hydrant (Ex) , Water Meter (Ex)	-----
Edge of Pavement (Ex)	-----	Water Valve (Ex) , Utility Valve Unknown (Ex.)	-----
Edge of Pavement (Pr)	-----	Telephone Pole (Ex) , Power Pole (Ex)	-----
		Light Pole (Ex)	-----

I, Anthony A. Garcia, P. S. have conducted a survey of the existing conditions for the Ohio Department of Transportation in May 2022. The results of that survey are contained herein. The horizontal coordinates expressed herein are based on the Ohio State Plane Coordinates System North Zone on NAD 83 (2011) datum. The Project Coordinates (US Survey Feet) are relative to State Plane Grid Coordinates (US Survey Feet) by a Project Adjustment Factor of 0.99995024, Origin (0,0). As a part of this project I have reestablished the locations of the existing property lines and the existing centerline of Right of Way for property takes contained herein. As a part of this project I have established the proposed property lines, calculated the Gross Take, present roadway occupied (PRO), Net Take and Net Residue; as well as prepared the legal descriptions necessary to acquire the parcels as shown herein. As a part of this work I have set right of way monuments at the property corners, property line intersection, points along the right of way and/or angle points on the right of way, Section Corners and other points as shown herein. All of my work contained herein was conducted in accordance with Ohio Administrative Code 4733-37 commonly known as "Minimum Standards for Boundary Surveys in the State of Ohio" unless noted. The words I and my as used herein are to mean either myself or someone working under my direct supervision.

Anthony A. Garcia, Professional Land Surveyor No. 8112

Date:

SURVEYORS SEAL



DESIGN AGENCY

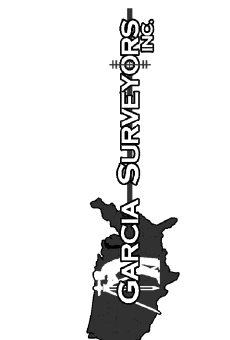

DESIGNER	JDD
REVIEWER	AAG
PROJECT ID	107604
SHEET	TOTAL
RW.1	RW.6

CENTERLINE PLAT

SURVEYING PARAMETERS

PRIMARY PROJECT CONTROL MONUMENTS GOVERN ALL POSITIONING ON ODOT PROJECTS. SEE SHEET 03 OF THE CONSTRUCTION PLANS FOR A TABLE CONTAINING PROJECT CONTROL INFORMATION.

USE THE FOLLOWING PROJECT CONTROL, VERTICAL POSITIONING, AND HORIZONTAL POSITIONING PARAMETERS FOR ALL SURVEYORS.

PROJECT CONTROL

POSITIONING METHOD: ODOT VRS SURVEYS
MONUMENT TYPE: TYPE B

VERTICAL POSITIONING

ORTHOMETRIC HEIGHT DATUM: NAVD88

GEOID: GEOID 12A

HORIZONTAL POSITIONING

REFERENCE FRAME: NAD83 (2011)
ELLIPSOID: GRS80
MAP PROJECTION: Lambert Conformal Conic 2 Parallel
COORDINATE SYSTEM: Ohio State Plane, North Zone
COMBINED SCALE FACTOR: 0.99995024
SYSTEM: (0,0)

USE THE POSITIONING METHODS AND MONUMENT TYPE USED IN THE ORIGINAL SURVEY TO RESTORE ALL MONUMENTS RELATED TO PRIMARY PROJECT CONTROL THAT ARE DAMAGED OR DESTROYED BY CONSTRUCTION ACTIVITIES. RESTORE THE DAMAGED OR DESTROYED MONUMENTS IN ACCORDANCE WITH CMS 623.

UNITS ARE IN U.S. SURVEY FEET.

SETTING OF ALL MONUMENTS SHALL BE PERFORMED BY A SURVEYOR REGISTERED IN THE STATE OF OHIO. THE MONUMENT ASSEMBLIES AND REFERENCE MONUMENTS WILL BE INSTALLED BY THE CONTRACTOR AT THE TIME OF CONSTRUCTION. THE IRON PIN AND CAP (WHEN REQUIRED) ARE TO BE INSTALLED BY THE CONTRACTOR'S SURVEYOR.

CHANGES OR ALTERATIONS TO THE LOCATION OF ANY MONUMENTS SHOWN IN THIS TABLE, REQUIRE PRIOR APPROVAL FROM THE DISTRICT REAL ESTATE ADMINISTRATOR OF THE OHIO DEPARTMENT OF TRANSPORTATION. IN THE EVENT THAT CHANGES OR ALTERATIONS ARE APPROVED, A REVISED CENTERLINE PLAT WITH THE NEW LOCATIONS SHALL BE RECORDED IN THE APPLICABLE COUNTY RECORDS AND THE OHIO DEPARTMENT OF TRANSPORTATION. SPECIFICATIONS FOR MONUMENT ASSEMBLIES, REFERENCE MONUMENTS AND RIGHT OF WAY MONUMENTS ARE SHOWN ON STANDARD CONSTRUCTION DRAWING RM-1.1.

S 1/4 COR., SEC. 22
FOUND STONE

OTT-590-6.05
OTTAWA COUNTY
BENTON TOWNSHIP
NE 1/4 SEC. 27, NW 1/4 SEC. 26, SW 1/4 SEC. 23 & SE 1/4 SEC. 22
TOWNSHIP 7 NORTH, RANGE 14 EAST

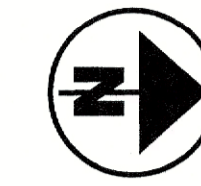

NOTE: THE EXISTING R/W WIDTH AND LOCATION WERE DETERMINED USING THE ODOT R/W PLAN LISTED BELOW AND OTTAWA COUNTY SURVEY RECORDS

OTT-590-06.19-(SH 897, SEC. E (PT.))1942

BASIS FOR BEARINGS:

ALL BEARINGS SHOWN ARE FOR PROJECT USE ONLY. THE BEARINGS SHOWN HEREON ARE RELATIVE TO GRID NORTH OF THE OHIO STATE PLANE COORDINATE SYSTEM, NORTH ZONE, NORTH AMERICAN DATUM OF 1983 WITH THE 2011 ADJUSTMENT (NAD 83 (2011)) AS DETERMINED FROM ODOT VRS MEASUREMENTS OBSERVED MAY 2022 BY GARCIA SURVEYORS INC. AND ARE FOR THE PURPOSE OF INDICATING DIRECTIONAL VARIATION.

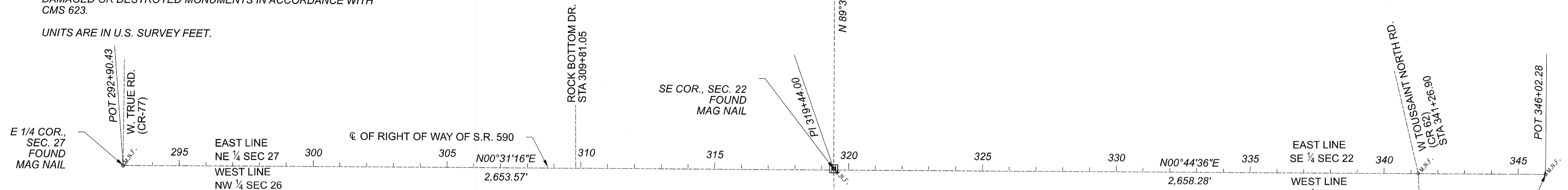

OTT-590-6.05 CL R/W MONUMENTS PID:107604									
PROJECT GROUND COORDINATES - US SURVEY FEET					PROJECT CONTROL POINTS				
PROJECT COORDINATES ARE RELATIVE TO STATE PLANE GRID COORDINATES					STATE PLANE GRID COORDINATES				
BY A GRID TO GROUND MULTIPLIER (1/CSF) OF: 1.00004977					Horizontal Datum-NAD83 (2011), OHIO NORTH ZONE(3401)				
					Vertical Datum-NAVD88, Geoid 12A				
CL OF R/W S.R. 590									
PREFIX	STATION	OFFSET (FT)	RT/LT	NORTH (FT)	EAST(FT)	MON. ASSY.	REF. MON.	DESCRIPTION	
POT	292+90.43	CL	--	682729.80	1770859.09			MAG NAIL FOUND	
PI	319+44.00	CL	--	685383.26	1770883.22	1		MAG NAIL FOUND	
	341+26.90	0.01	LT	687565.98	1770911.53			MAG NAIL FOUND	
POT	346+02.28	CL	--	688041.32	1770917.71			MAG NAIL FOUND	
OTT-590-6.05 FOUND BOUNDARY MONUMENTS PID:107604									
PREFIX	STATION	OFFSET (FT)	RT/LT	NORTH (FT)	EAST(FT)	FEATURE	DESCRIPTION	NORTH (US FT)	EAST (US FT)
	292+91.14	2616.32	LT	682754.301	1768242.882	MONBOX		682720.32	1768154.88
	293+13.79	2660.05	RT	682728.97	1773519.236	MONBOX		682694.99	1773430.97
	309+54.37	1078.52	LT	684403.478	1769795.74	IPIN		684369.42	1769707.66
	309+56.15	30.05	LT	684395.725	1770844.191	IPIN		684361.66	1770756.06
	310+04.88	767.74	LT	684451.164	1770106.967	IPIN		684417.10	177018.87
	310+05.94	30.06	LT	684445.516	1770844.633	IPIN		684411.45	1770756.50
	315+30.55	30.03	RT	684969.556	1770909.484	IPIN		684935.47	1770821.35
	315+55.27	30.7	LT	684994.822	1770848.989	IPIN		684960.73	1770760.86
	316+80.41	29.89	RT	685119.413	1770910.713	IPIN		685085.32	1770822.58
	319+42.97	2623.35	LT	685406.09	1768259.973	CSF		685371.98	1768171.97
	319+44.00	1312.59	LT	685397.014	1769570.701	IPIN		685362.90	1769482.63
	320+00.19	2659.89	RT	685404.933	1773543.617	MONBOX		685370.82	1773455.35
	321+03.51	27.39	LT	685543.116	1770857.899	IPIN		685509.00	1770769.77
	322+78.45	30.02	LT	685718.067	1770857.543	IPID		685683.94	1770769.41
OTT-590-6.05 R/W PINS TO BE SET PID:107604									
PREFIX	STATION	OFFSET (FT)	RT/LT	NORTH (FT)	EAST(FT)	FEATURE	DESCRIPTION	NORTH (US FT)	EAST (US FT)
	318+50.00	30.00	RT	685288.99	1770912.36	IPINS		685254.89	1770824.23
	318+50.00	30.00	LT	685289.54	1770852.37	IPINS		685255.43	1770764.24
	319+00.00	50.00	LT	685339.72	1770832.82	IPINS		685305.61	1770744.69
	319+00.00	60.00	LT	685339.81	1770822.82	IPINS		685305.70	1770734.69
	319+25.00	60.00	RT	685363.72	1770943.05	IPINS		685329.61	1770854.91
	319+25.00	50.00	RT	685363.81	1770933.05	IPINS		685329.70	1770844.91
	319+43.98	60.00	LT	685383.78	1770823.22	IPINS		685349.67	1770735.09
	319+45.27	59.99	RT	685383.75	1770943.22	IPINS	***EXPECTED TO BE DISTURBED	685349.64	1770855.58
	319+75.00	50.00	LT	685414.91	1770833.63	IPINS		685380.79	1770745.50
	319+75.00	60.00	LT	685415.04	1770823.63	IPINS		685380.92	1770735.50
	320+10.00	40.00	RT	685448.74	1770924.07	IPINS	***EXPECTED TO BE DISTURBED	685414.62	1770835.94
	320+10.00	60.00	RT	685448.48	1770944.07	IPINS	***EXPECTED TO BE DISTURBED	685414.36	1770855.94
	320+50.00	40.00	LT	685489.77	1770844.60	IPINS		685455.65	1770756.47
	321+03.84	40.00	LT	685543.60	1770845.30	IPINS		685509.49	1770757.17
	321+25.00	40.00	RT	685563.73	1770925.57	IPINS		685529.61	1770837.43
	321+25.00	40.00	LT	685564.76	1770845.57	IPINS		685530.65	1770757.44
	321+50.00	30.00	RT	685588.85	1770915.89	IPINS		685554.73	1770827.76
	321+50.00	30.00	LT	685589.63	1770855.90	IPINS		685555.51	1770767.76

- MONUMENT LEGEND**
- EXISTING MONUMENT BOX
 - M.A.F. MAG NAIL FOUND
 - STONE FOUND
 - PROPOSED MONUMENT BOX

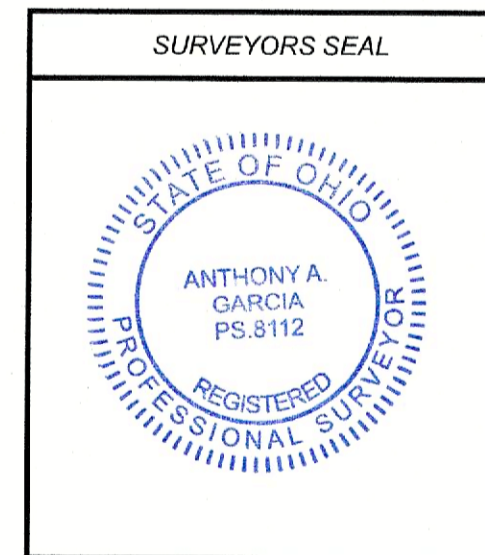

I, Anthony A. Garcia, P. S. have conducted a survey of the existing conditions for the Ohio Department of Transportation in May 2022. The results of that survey are contained herein. The horizontal coordinates expressed herein are based on the Ohio State Plane Coordinates System North Zone on NAD 83 (2011) datum. The Project Coordinates (US Survey Feet) are relative to State Plane Grid Coordinates (US Survey Feet) by a Project Adjustment Factor of 0.99995024, Origin (0,0). As a part of this project I have reestablished the locations of the existing property lines and the existing centerline of Right of Way for property takes contained herein. As a part of this project I have established the proposed property lines, calculated the Gross Take, present roadway occupied (PRO), Net Take and Net Residue; as well as prepared the legal descriptions necessary to acquire the parcels as shown herein. As a part of this work I have set right of way monuments at the property corners, property line intersection, points along the right of way and/or angle points on the right of way, Section Corners and other points as shown herein. All of my work contained herein was conducted in accordance with Ohio Administrative Code 4733-37 commonly known as "Minimum Standards for Boundary Surveys in the State of Ohio" unless noted. The words I and my as used herein are to mean either myself or someone working under my direct supervision.

Anthony A. Garcia
Anthony A. Garcia, Professional Land Surveyor No. 8112

Date: 2/1/2023

S 1/4 COR., SEC. 23
FOUND 1" PIN
IN MON BOX

RECEIVED _____, 20____
RECORDED _____, 20____
BOOK _____ PAGE _____
COUNTY RECORDER

DESIGN AGENCY
DESIGNER: JDD
REVIEWER: AAG
PROJECT ID: 107604
SHEET: 2 TOTAL: 6



CENTERLINE PLAT

OTT-590-6.05

MODEL: CLX_6-CL [Sheet] PAPER SIZE: 34x22 (in.) DATE: 2/1/2023 TIME: 8:40:42 AM USER: JSchallier J:\2022\22424546811\07604-00-Engineering\RW\Sheets\107604_RC000.dgn

OTT-590-6.05
 OTTAWA COUNTY
 BENTON TOWNSHIP
 NE 1/4 SEC. 27, NW 1/4 SEC. 26, SW 1/4 SEC. 23 & SE 1/4 SEC. 22
 T. 7 N., R 14 E.

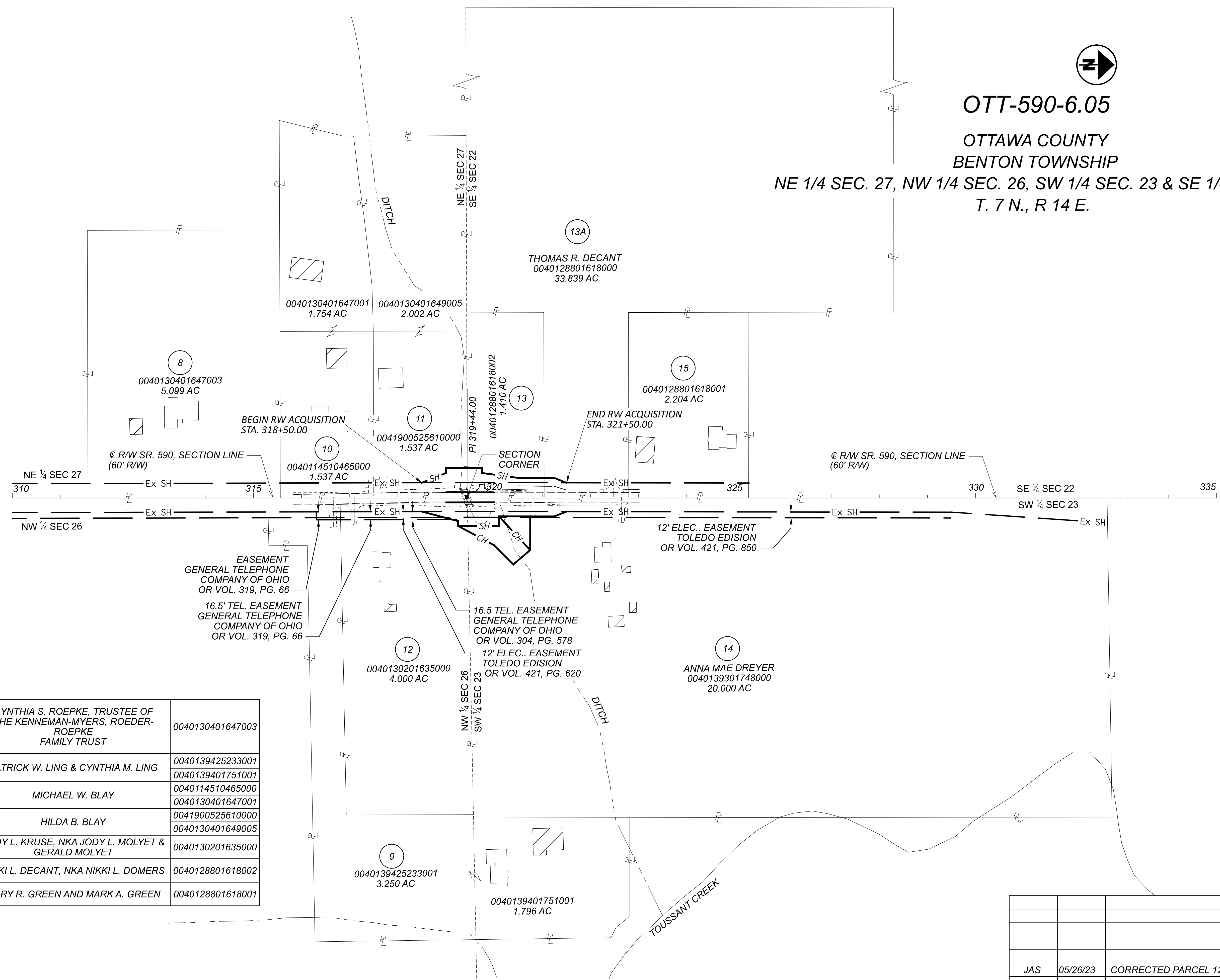

8	CYNTHIA S. ROEPKE, TRUSTEE OF THE KENNEMAN-MYERS, ROEDER-ROEPKE FAMILY TRUST	0040130401647003
9	PATRICK W. LING & CYNTHIA M. LING	0040139425233001 0040139401751001
10	MICHAEL W. BLAY	0040114510465000 0040130401647001
11	HILDA B. BLAY	0041900525610000 0040130401649005
12	JODY L. KRUSE, NKA JODY L. MOLYET & GERALD MOLYET	0040130201635000
13	NIKKI L. DECANT, NKA NIKKI L. DOMERS	0040128801618002
15	MARY R. GREEN AND MARK A. GREEN	0040128801618001

DESIGNER	JDD
REVIEWER	AAG
PROJECT ID	107604
REV. BY	JAS
DATE	05/26/23
DESCRIPTION	CORRECTED PARCEL 12 OWNERSHIP NAME
DATE COMPLETED	02/01/2023
SHEET	TOTAL
RW.3	RW.6

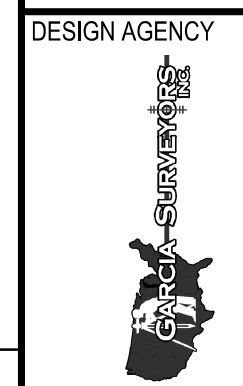

TOTAL NUMBER OF :

5 OWNERSHIPS 0 TOTAL TAKES
8 PARCELS 0 OWNERSHIPS W/ STRUCTURES INVOLVED

NET RESIDUE = RECORD AREA - TOTAL PRO - NET TAKE

NET TAKE = GROSS TAKE - PRO IN TAKE

ALL AREAS IN ACRES

GRANTEE:

ALL RIGHT OF WAY ACQUIRED IN THE NAME OF
STATE OF OHIO DEPARTMENT OF TRANSPORTATION
UNLESS OTHERWISE SHOWN.

PARCEL NO.	OWNER	SHEET NO.	OWNERS RECORD		AUDITOR'S PARCEL	RECORD AREA	TOTAL P.R.O.	GROSS TAKE	P.R.O. IN TAKE	NET TAKE	STRUC-TURE	NET RESIDUE		TYPE FUND	REMARKS	AS ACQUIRED	
			BOOK	PAGE								LEFT	RIGHT			BOOK	PAGE
1-7	UNUSED																
8	CYNTHIA S. ROEPKE, TRUSTEE OF THE KENNEMAN-MYERS, ROEDER-ROEPKE FAMILY TRUST	3	OR 1647	507	0040130401647003	5.099								STATE	NO TAKE		
9	PATRICK W. LING & CYNTHIA M. LING	3	OR 725	396	0040139425233001 0040139401751001	3.250 1.796									NO TAKE NO TAKE		
10	MICHAEL W. BLAY	3	OR 432	540	0040114510465000 0040430401647001	1.537 17.540									NO TAKE NO TAKE		
11-SH	HILDA B. BLAY	5-6	OR 1620	556	0041900525610000 0040130401649005	1.537 2.002	0.134 0.000	0.042 0.000	0.000 0.000	0.042 0.000		1.361					
	TOTAL					3.539	0.134	0.042	0	0.042		3.363			Acquired 5/5/2023 IN 202300002802		
12-SH	JODY L. KRUSE, NKA JODY L. MOLYET AND GERALD MOLYET	5-6	OR 1809	634	0040130201635000	4.000	0.182	0.031	0.000	0.031					0.020 AC OVERLAP ELEC ESMT., 0.024 AC OVERLAP TEL. ESMT 2 TREES TBR IN EX. RW		
12-CH								0.003	0.000	0.003					Acquired 5/5/2023 IN 202300002803		
13-SH	NIKKI L. DECANT, NKA NIKKI L. DOMERS	5-6	OR 1043	480	0040128801618002	1.410	0.110	0.060	0.000	0.060		1.240			Acquired 6/23/2023 IN 202300003897		
13A-SH	THOMAS R. DECANT	5-6	OR 736	642	0040128801618000	33.839	0.120	0.008	0.000	0.008		33.711			Acquired 6/23/2023 IN 202300003898		
14-SH	ANNA MAE DREYER	5-6	OR 1611	521	0040139301748000	20.000	0.996	0.074	0.000	0.074					Acquired 5/5/2023 IN 202300002804 0.047 AC OVERLAP ELEC. ESMT.		
14-CH								0.117	0.000	0.117					Acquired 5/5/2023 IN 202300002804 Acquired 5/5/2023 IN 202300002804		
14-T								0.052	0.000	0.052					FOR THE PURPOSES OF GRADING AND SEEDING		
15	MARY R. GREEN AND MARK A. GREEN	3	OR 1828	23	0040128801618001	2.204									NO TAKE		

SUMMARY OF ADDITION RW

OTT-590-6.05

MODEL: Sheet PAPER: 34x22 (in.) DATE: 5/26/2023 TIME: 1:25:39 PM USER: JSchlatter J:\2022\22450485\1107604\400-Engineering\DWG\Sheets\107604_RS001.dgn

TYPES OF TITLE LEGEND:
SH = STANDARD HIGHWAY EASEMENT
CH = CHANNEL EASEMENT
T = TEMPORARY EASEMENT

NOTE: UNDER NO CIRCUMSTANCES ARE TEMPORARY EASEMENTS TO BE USED FOR STORAGE OF MATERIAL OR EQUIPMENT BY THE CONTRACTOR UNLESS NOTED OTHERWISE.

NOTE: ALL TEMPORARY PARCELS TO BE OF 18 MONTH DURATION.

(c) = CALCULATED AREA

* DENOTES RIGHT OF WAY ENCROACHMENT

REV. BY	DATE	DESCRIPTION
JAS	05/26/23	CORRECTED PARCEL 12 OWNERSHIP NAME
FIELD REVIEW BY _____ DATE: _____		
OWNERSHIP VERIFIED BY _____ DATE: _____		
DATE COMPLETED: 02/01/2023		

DESIGN AGENCY

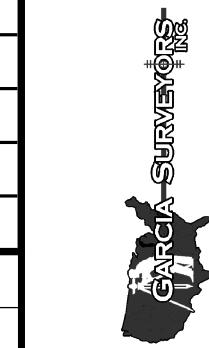

DESIGNER: JDD
REVIEWER: AAG
PROJECT ID: 107604
SHEET: RW.4 TOTAL: RW.6

OTTAWA COUNTY
BENTON TOWNSHIP
NE 1/4 SEC. 27, NW 1/4 SEC. 26, SW 1/4 SEC. 23 & SE 1/4 SEC. 22
T. 7 N., R 14 E.

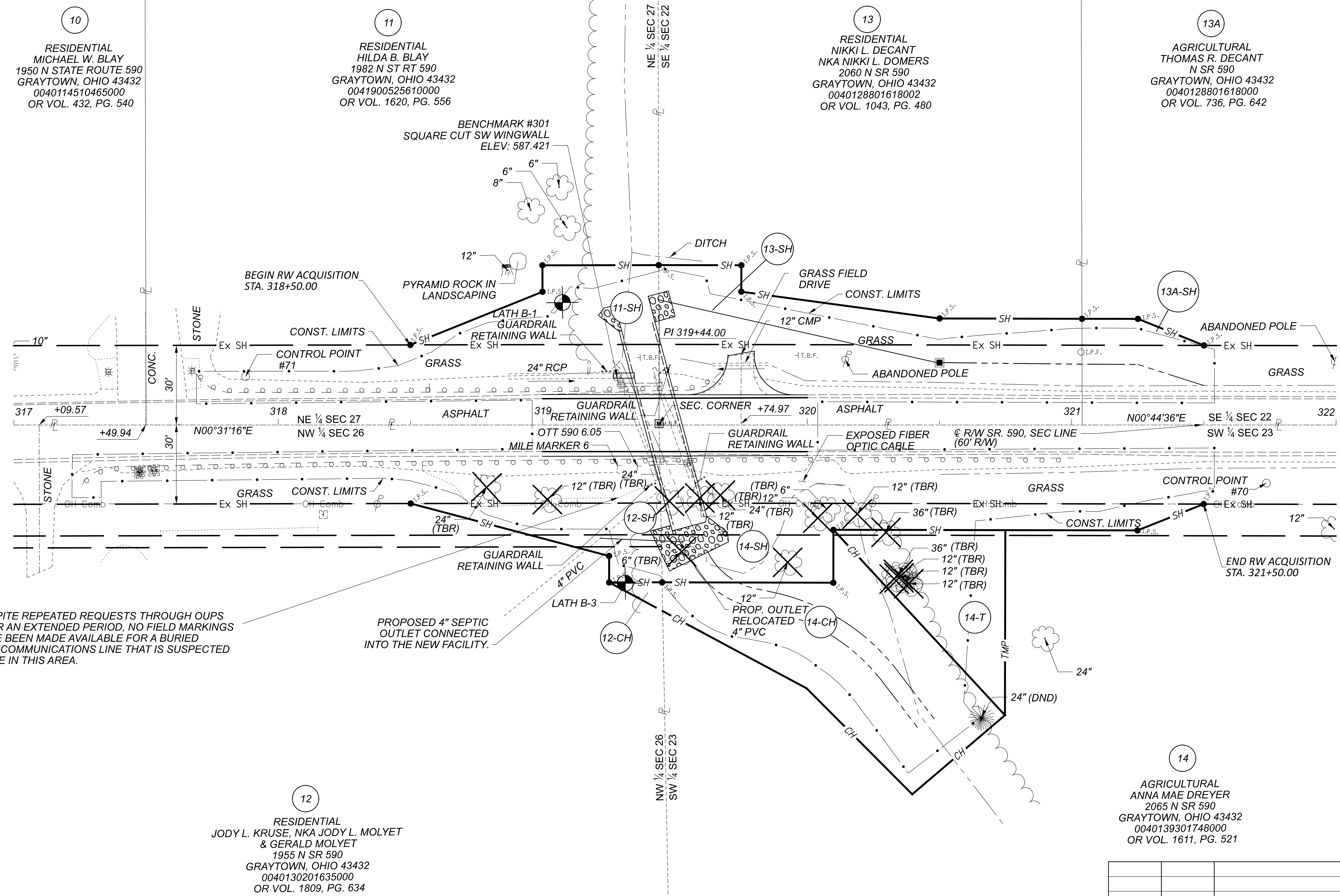
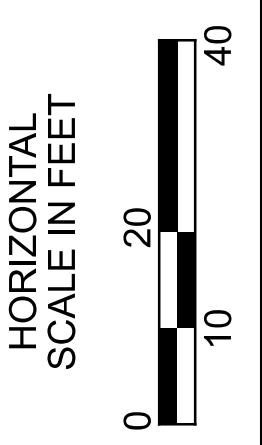
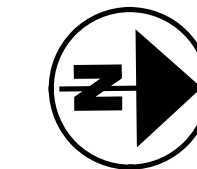

10
RESIDENTIAL
MICHAEL W. BLAY
1950 N STATE ROUTE 590
GRAYTOWN, OHIO 43432
0040114510465000
OR VOL. 432, PG. 540

11
RESIDENTIAL
HILDA B. BLAY
1982 N ST RT 590
GRAYTOWN, OHIO 43432
0041900525610000
OR VOL. 1620, PG. 556

13
RESIDENTIAL
NIKKI L. DECANT
NKA NIKKI L. DOMERS
2060 N SR 590
GRAYTOWN, OHIO 43432
0040128801618002
OR VOL. 1043, PG. 480

13A
AGRICULTURAL
THOMAS R. DECANT
N SR 590
GRAYTOWN, OHIO 43432
0040128801618000
OR VOL. 736, PG. 642

12
RESIDENTIAL
JODY L. KRUSE, NKA JODY L. MOLYET
& GERALD MOLYET
1955 N SR 590
GRAYTOWN, OHIO 43432
0040130201635000
OR VOL. 1809, PG. 634

14
AGRICULTURAL
ANNA MAE DREYER
2065 N SR 590
GRAYTOWN, OHIO 43432
0040139301748000
OR VOL. 1611, PG. 521

NOTE: DESPITE REPEATED REQUESTS THROUGH OUPS OVER AN EXTENDED PERIOD, NO FIELD MARKINGS HAVE BEEN MADE AVAILABLE FOR A BURIED TELECOMMUNICATIONS LINE THAT IS SUSPECTED TO BE IN THIS AREA.

PROPOSED 4\"/>

OTT-590-6.05

MODEL: TOPO PLAN I[Sheet#] PAPER SIZE: 34x22 (in.) DATE: 5/26/2023 TIME: 12:54:58 PM USER: JSchmidt
J:\2022\22450485\107604\100-Engineering\RW\Sheets\107604_RT000.dgn

RIGHT OF WAY TOPO SHEET
STA. 317+00.00 TO STA. 322+00.00

DESIGNER	JDD
REVIEWER	AAG
PROJECT ID	107604
SHEET	TOTAL
REV. 5	REV. 6

REV. BY	DATE	DESCRIPTION
JAS	05/26/23	CORRECTED PARCEL 12 OWNERSHIP NAME
DATE COMPLETED 02/01/2023		

**OTTAWA COUNTY
BENTON TOWNSHIP**
NE 1/4 SEC. 27, NW 1/4 SEC. 26, SW 1/4 SEC. 23 & SE 1/4 SEC. 22
T. 7 N., R 14 E.

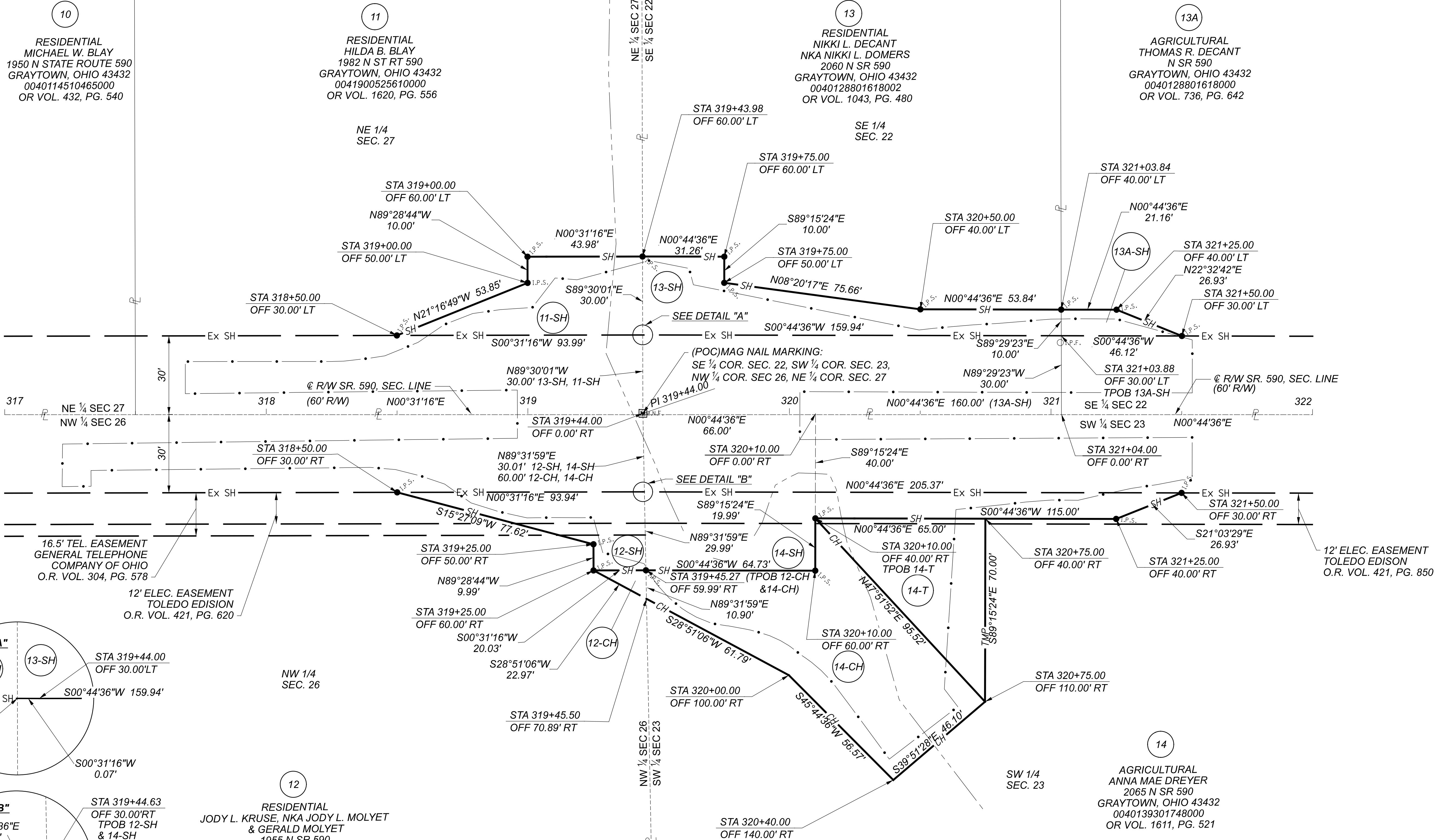
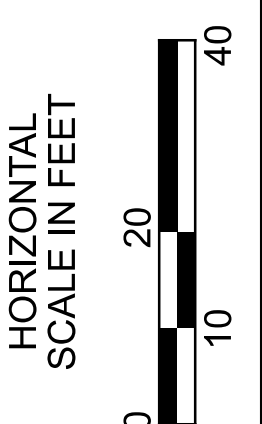
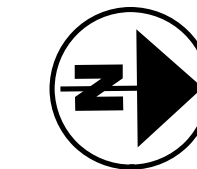

RIGHT OF WAY BOUNDARY SHEET
STA. 317+00.00 TO STA. 322+00.00

OTT-590-6.05

MODEL: BOUNDARY [Sheet] PAPER SIZE: 34x22 (in.) DATE: 5/26/2023 TIME: 12:26:00 PM USER: JSchlatter
J:\2022\22450485\107604\100-Engineering\RW\Sheets\107604_RB000.dgn

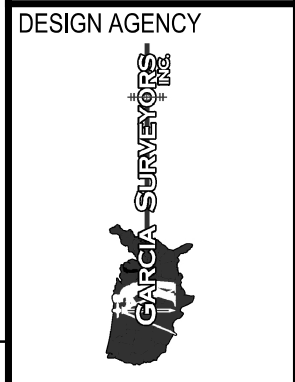

DESIGNER	JDD			
REVIEWER	AAG			
PROJECT ID	107604			
SHEET	TOTAL			
REV. BY	DATE	DESCRIPTION	RW.6	RW.6
JAS	05/26/23	CORRECTED PARCEL 12 OWNERSHIP NAME		
DATE COMPLETED 02/01/2023				