

O.D.O.T. DISTRICT 2 SURVEY OFFICE (USE ONLY)

PERSONNEL \_\_\_\_\_ REFERENCE NO. 11 B SHEET 29 OF 33

NOTES RHOADES DATE 4-25-16 ROUTE SR 19  
 H.C. O'DONNELL WEATHER CLOUDY COUNTY SANDUSKY  
 R.C. RHOADES TEMP. 78°F TOWNSHIP GREEN CREEK  
 \_\_\_\_\_ SECTION 7  
 \_\_\_\_\_ T 4 N R 16 E

TYPE MONUMENT 5/8" IRON PIPE  
~~ON SURFACE~~ - BELOW 6"  
 LEFT - ☉ PAV'T - ~~RIGHT~~ 12'  
3.2 LT TO LT EDGE PAVEMENT  
 S.L.M. 244+94  
 Grid: Northing: 603671.0628 Easting: 1815725.6211

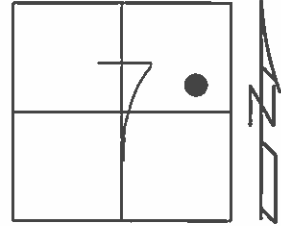

RECORD:  
 $\Delta=20^{\circ}30'00''$  RT REC.  
 128+62.75  
 5/8" IRON PIPE  
 ATOP 1" IRON PIPE  
 25" BELOW  
 REF FIELD BOOK #55  
 1986

5/8" IRON PIPE  
 IS IN STONE SHOULDER  
 9-18-02, DCH

FD 5/8" IPIPE  
 6" BELOW  
 GPS, REFB11  
 4-25-16

NOT COVERED  
 9-2-16

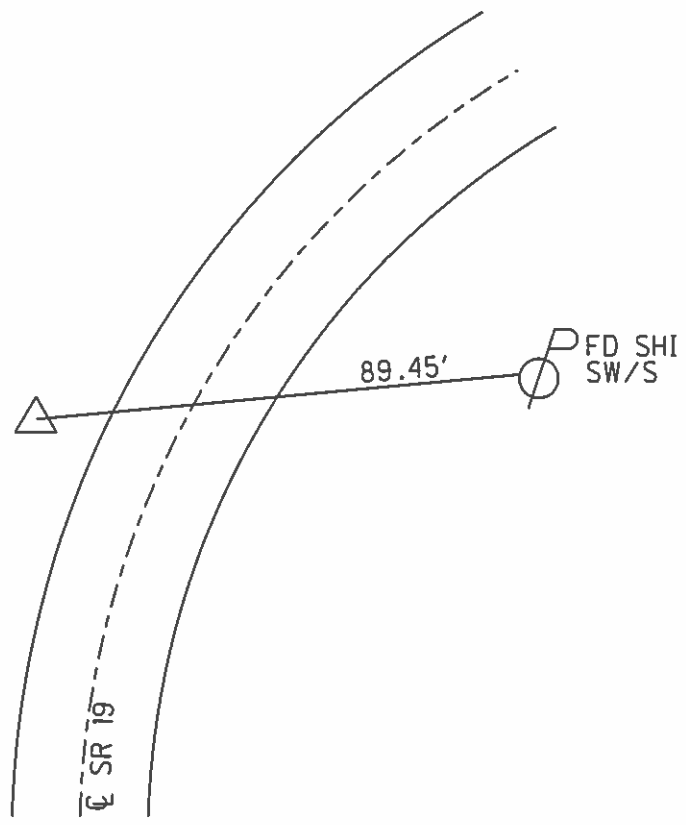

O.D.O.T. DISTRICT 2 SURVEY OFFICE

PERSONNEL

REFERENCE NO. 11-B

SHEET 20 OF 31

NOTES ROUSOS

DATE 4-10-02

ROUTE SR 19

H.C. HOMAN

WEATHER SUNNY

COUNTY SANDUSKY

R.C. ROUSOS

TEMP. 50°

TOWNSHIP GREEN CRK

SECTION 7

T 4 N R 16 E

TYPE MONUMENT 5/8" I PIPE

~~ON SURFACE~~ - BELOW 4"

LEFT - Q PAV'T - ~~RIGHT~~ 12'

TO EDGE PAVEMENT

S.L.M. 244+94

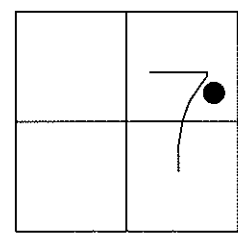

1986 Record,

△ = 20°30'00" RT REC  
 128+62.75  
 5/8" x ? I PIPE OVER  
 1" IRON PIPE 25" BELOW  
 SURFACE REF FIELD  
 BOOK # 55

5/8" IRON PIPE  
 15" IN STONE SHOULDER  
 9-18-02  
 DCH

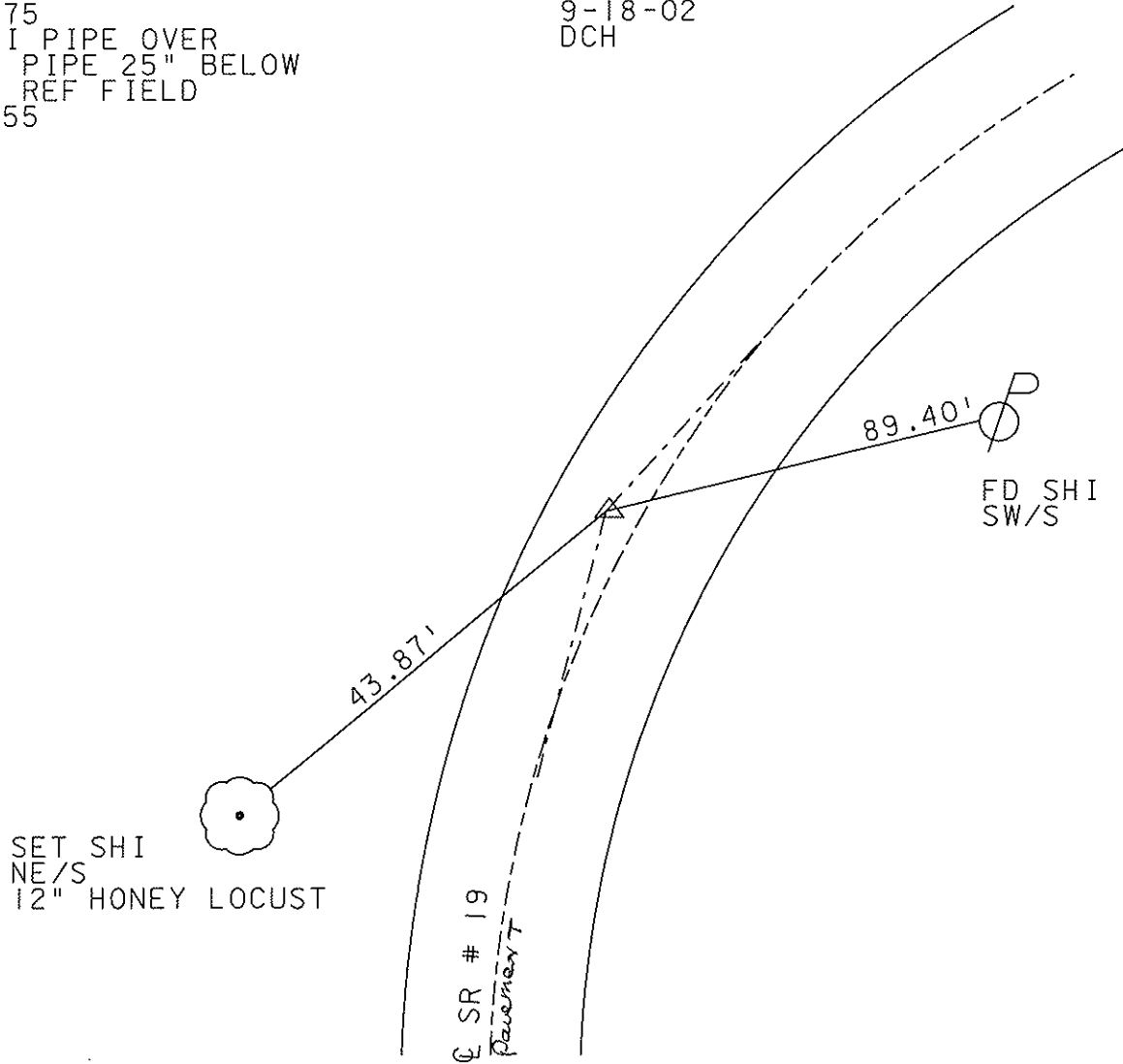

# O.D.O.T. DISTRICT 2 SURVEY OFFICE

PERSONNEL

REFERENCE NO. 11 B

SHEET 26 OF 31

NOTES Cronin

H.C. Ripple

R.C. Barbour

DATE 11/21/86

WEATHER cloudy

TEMP. 39°

ROUTE #19

COUNTY Sandusky

TOWNSHIP Green Creek

SECTION 7

T & N R 16 6

TYPE MONUMENT 5/8" I. pipe  
ON SURFACE - BELOW 4"± below surface

LEFT - ☉ PAV'T. - RIGHT 11.5'± Lt. & Pav't

TO EDGE PAVEMENT

S.L.M. \_\_\_\_\_

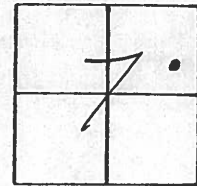

P.T. Δ = 20° 30' 00" Rt. Rec.  
128 + 62.75  
5/8" x ??? I pipe atop 1" I. Pipe  
25"± below surface  
Ref. Field Book # 55

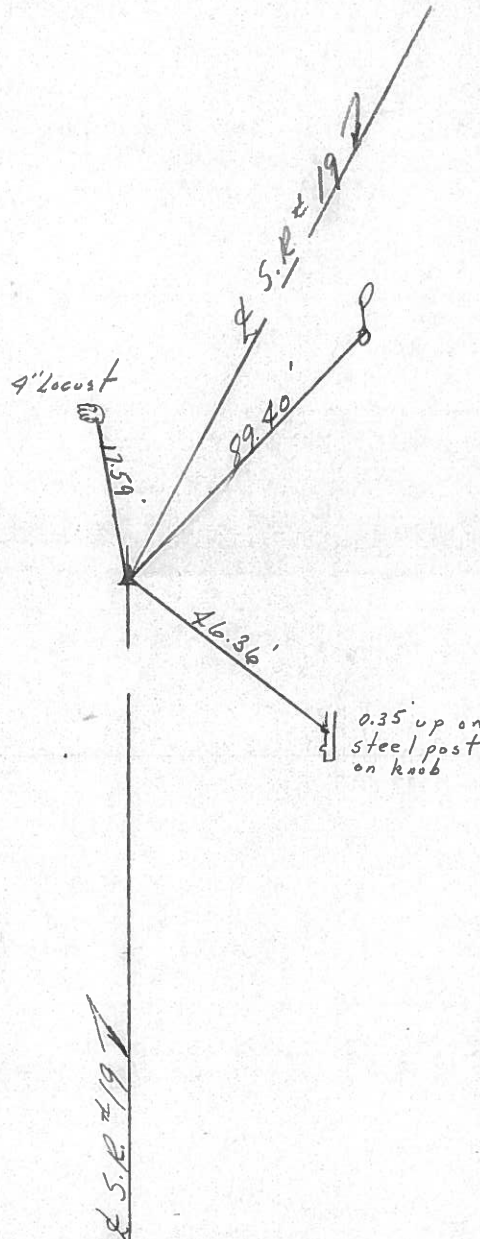

QD.O.T. DISTRICT 2 SURVEY OFFICE

Sht. 22 of 27

State Route #19  
 County Sandusky  
 Township Green Creek  
 Section 7  
 T4N, R16E  
 Personnel Cronin Schneider  
Ripple Barbour  
Geyman

Date 9/11/78  
 Weather Hazy  
 Temp. 72°

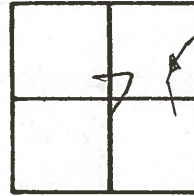

11-8



A = 20° 30' 00" Rt.  
P.I. Field Book #55  
128+62.75  
Ed. 1" Iron Pipe 21" below surface.  
Set 5/8" Iron Pipe atop and to the  
surface 7/11/78  
2.5' Lt. of Lt. E.P.

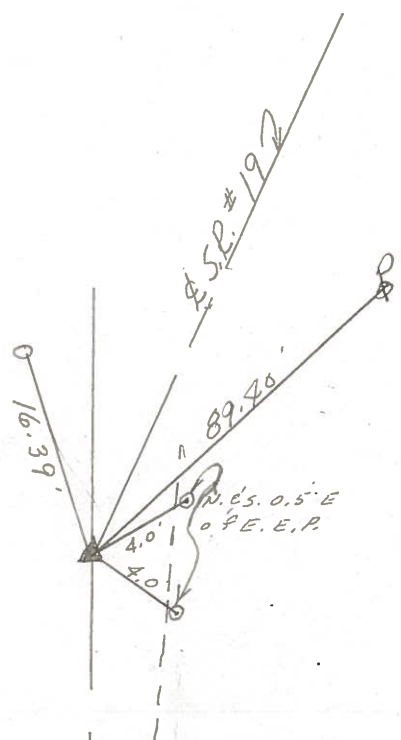

R.S.P. #192