

STATE OF OHIO DEPARTMENT OF TRANSPORTATION

SAN-101-3.20

CITY OF CLYDE SANDUSKY COUNTY

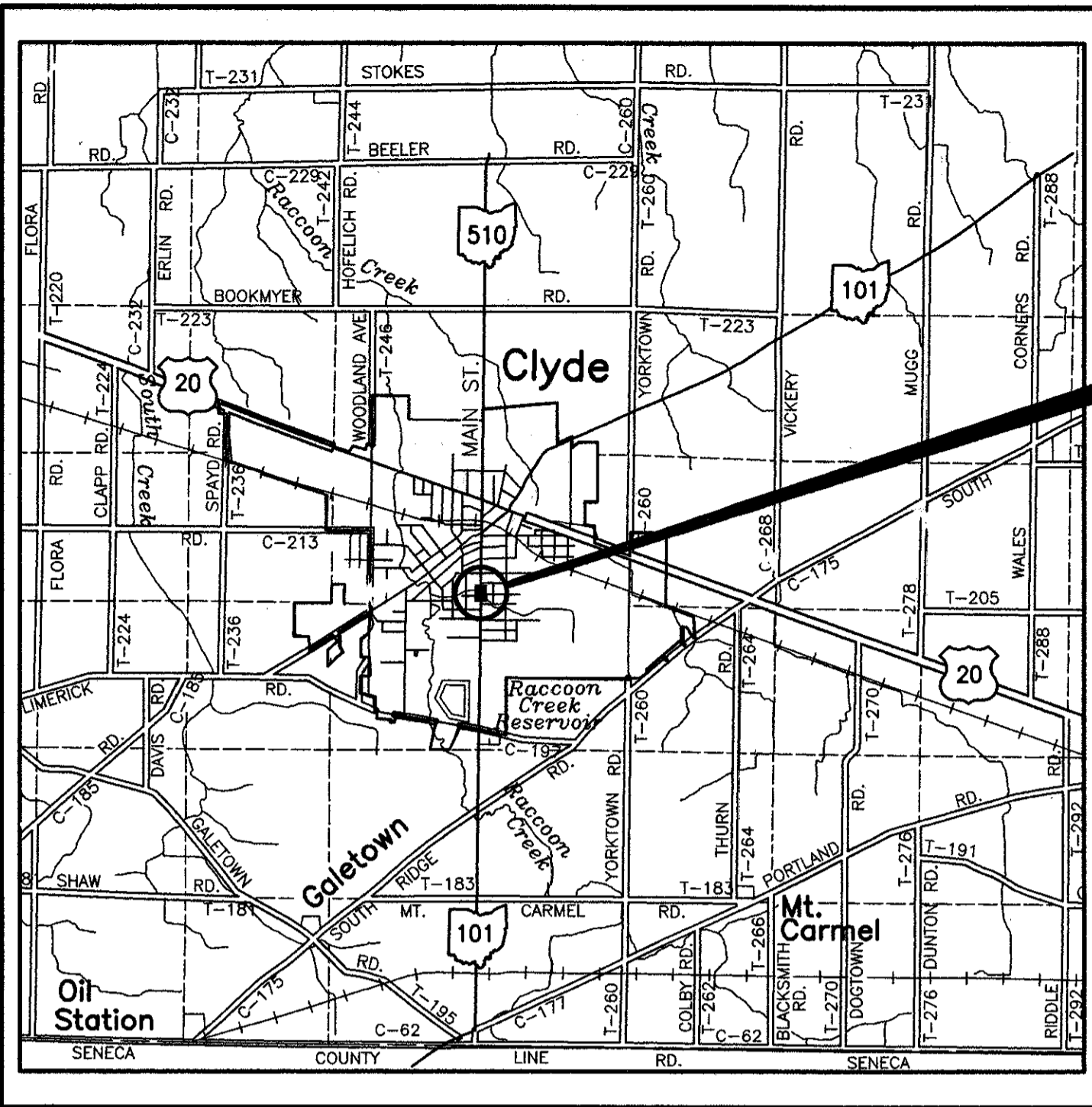

LOCATION MAP

LATITUDE: N 41°18'03" LONGITUDE: W 82°58'30"

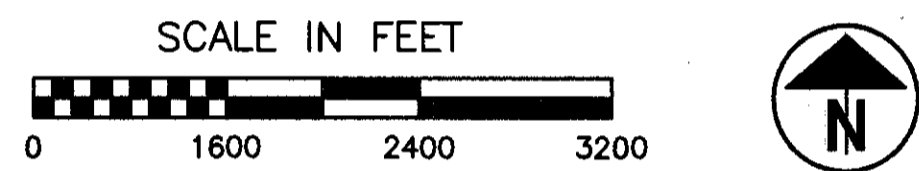

PORTION TO BE IMPROVED
 U.S. HIGHWAYS
 STATE HIGHWAYS
 OTHER STREETS & ROADS

DESIGN DESIGNATION

CURRENT ADT (1999)	6,868
DESIGN YEAR ADT (2019)	7,590
DESIGN HOURLY VOLUME (2019)	687
DIRECTIONAL DISTRIBUTION	50%
TRUCKS (24 HOUR B & C)	3%
DESIGN SPEED	35 M.P.H.
LEGAL SPEED	35 M.P.H.

DESIGN FUNCTIONAL CLASSIFICATION - URBAN MINOR ARTERIAL

DESIGN EXCEPTIONS

DESIGN FEATURE	APPROVAL DATE	SHEET NOS.
CROSS SLOPE	9/24/99	2



PREPARED AND RECOMMENDED BY

RICHLAND ENGINEERING LIMITED
 29 North Parr' St. 419-524-0074
 Fax 419-524-1812

Consulting Engineers
 MANSFIELD, OHIO 44902

ENGINEERS SEAL:

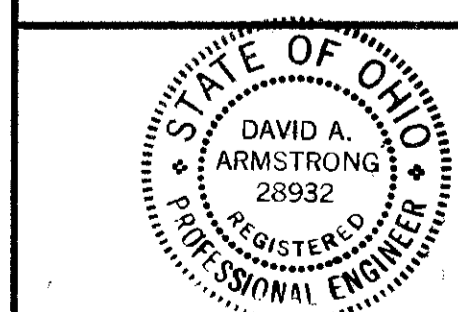

SIGNED: *David A. Armstrong*
 DATE: 1/6/2000

INDEX OF SHEETS

TITLE SHEET	1
TYPICAL SECTIONS	2
GENERAL NOTES	3&4
MAINTENANCE OF TRAFFIC	5
GENERAL SUMMARY	6&7
CALCULATIONS	8
MAIN ST. PLAN & PROFILE	9
CROSS SECTIONS	10&11
CHANNEL PLAN & PROFILE	12
CHANNEL CROSS SECTIONS	13-15
JUNCTION CHAMBER, AS PER PLAN & DRAINAGE DETAILS	16&17
RIGHT OF WAY	18&19

PROJECT DESCRIPTION

REPLACEMENT OF A 60"x 72" STONE ARCH CULVERT AT SUCKER RUN CREEK AND PAVEMENT REPLACEMENT IN THE ADJACENT AREA.

1997 SPECIFICATIONS

THE STANDARD SPECIFICATIONS OF THE STATE OF OHIO, DEPARTMENT OF TRANSPORTATION, INCLUDING CHANGES AND SUPPLEMENTAL SPECIFICATIONS LISTED IN THE PROPOSAL SHALL GOVERN THIS IMPROVEMENT.

I HEREBY APPROVE THESE PLANS AND DECLARE THAT THE MAKING OF THIS IMPROVEMENT WILL REQUIRE THE CLOSING TO TRAFFIC OF THE HIGHWAY AND THAT DETOURS WILL BE PROVIDED AS INDICATED ON SHEET NO. 5.

FEDERAL PROJECT NO.
TE-21-6000(308)

PID NO.
19550

CONSTRUCTION PROJECT NO.

RAILROAD INVOLVEMENT
NONE

SAN-101-3.20

APPROVED: *David E. News*

DATE: 1-12-2000 CITY MANAGER, CITY OF CLYDE

APPROVED: *Paul S. Miller*

DATE: 1-19-2000 DISTRICT DEPUTY DIRECTOR OF TRANSPORTATION

APPROVED: *Jordan Proctor*

DATE: 3-7-00 DIRECTOR, DEPARTMENT OF TRANSPORTATION

SAN-101-3.20
 0000408
 DIST. 02
 PID# 19550
 08-02-00
 JOB NO. 98093TS DATE 1/6/00 DRAWN BY REH,SAM,PH,HN,PH
 PREPARED AND RECOMMENDED BY RICHLAND ENGINEERING LIMITED

TOTAL NUMBER OF:
 7 OWNERSHIPS 0 OWNERSHIPS WITH STRUCTURES INVOLVED
 5 PARCELS 0 OWNERSHIPS WITH "P" ITEMS
 0 TOTAL TAKES

SUMMARY OF ADDITIONAL RIGHT OF WAY

(All Takes in Acres)

NET RESIDUE = RECORD AREA - TOTAL P.R.O. - NET TAKE

GRANTEE:
 ALL RIGHT OF WAY TO BE ACQUIRED IN THE NAME
 OF CITY OF CLYDE UNLESS OTHERWISE SHOWN.



PARCEL NO.	OWNER	SHEET NO.	OWNERS RECORD		AUDITOR'S PARCEL NUMBER	RECORD AREA(A.C)	TOTAL P.R.O.	GROSS TAKE	P.R.O. IN TAKE	NET TAKE	STRUC-TURE	NET RESIDUE		TYPE FUND	REMARKS AND PERSONALTY	AS ACQUIRED	
			BOOK	PAGE								LEFT	RIGHT			BOOK	PAGE
10	KEITH AND JULIE A. TOY	2	401	143	325000038900	0.2	0								1-10 NOT USED		
11TV	HILLIARD H. AND PATRICIA L. MEADOWS	2	344	709	325000038800	0.2	0	0.004	0	0.004					NO R/W REQUIRED		
12WDV	MEMORIAL HOSPITAL,	2	392	281	325000062600	0.250(CALC)	0	0.0076	0	0.0076				CITY		VOL 416	228
12SHV	AN OHIO NONPROFIT CORPORATION							0.031		0.031			0.2114		SEWER EASEMENT	VOL 416	232
12WDV	"	2	392	281	325000062700	0.250(CALC)	0	0.0076	0	0.0076				CITY			
12SHV	"							0.003		0.003			0.2394		SEWER EASEMENT		
					325000072701	0.750(CALC)	0	0	0	0			0.750				
					325000063500	0.174(CALC)	0	0	0	0			0.174				
	TOTAL					1.424							1.3748				
12TV								0.021		0.021					TEMP FOR GRADING		
12TV-1								0.007		0.007					TEMP FOR GRADING		
13SV	KIM D. AND JOYCELYN M. KINNEAR	2	329	563	325000072700	0.188	0	0.024	0	0.024					SEWER EASEMENT	VOL 415	918
13TV								0.038		0.038					TEMP FOR DRIVE AND GRADING		
14SV	NORMAN S MYERS	2	354	358	325000072701	0.239(CALC)	0	0.052	0	0.052			0.187		SEWER EASEMENT	VOL 415	79
					325000002202	0.190(CALC)	0						0.190		TEMP FOR GRADING		
	TOTAL					0.429	0		0				0.377				
14TV			402	890				0.030		0.030							
15WDV	ERIKA E. WOTT	2	408	470	325000021700	0.25	0	0.008	0	0.008			0.242	CITY		VOL 415	914
16	MICHAEL A. AND MELANIE L. POCKOCK	2	407	604	325000072600	0.449	0								NO R/W REQUIRED		
					326000002200												
17	JAMES R. GRAY	2	347	837	325000021601	0.196									NO R/W REQUIRED		

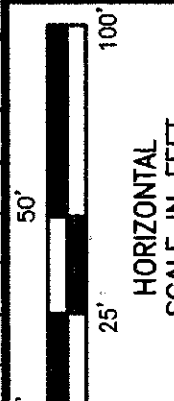

421450

19550

SUMMARY OF ADDITIONAL RIGHT OF WAY AND PROPERTY MAP

SAN-101-3.20

1 / 2
18
19

- 10 KEITH A. AND JULIE TOY
- 11 HILLIARD H. AND PATRICIA L. MEADOWS
- 12 MEMORIAL HOSPITAL, AN OHIO NONPROFIT CORPORATION
- 13 KIM D. AND JOYCELYN M. KINNEAR
- 14 NORMAN S. MYERS
- 15 ERIKA E. WOTT
- 16 MICHAEL A. AND MELANIE L. POCKOCK
- 17 JAMES R. GRAY

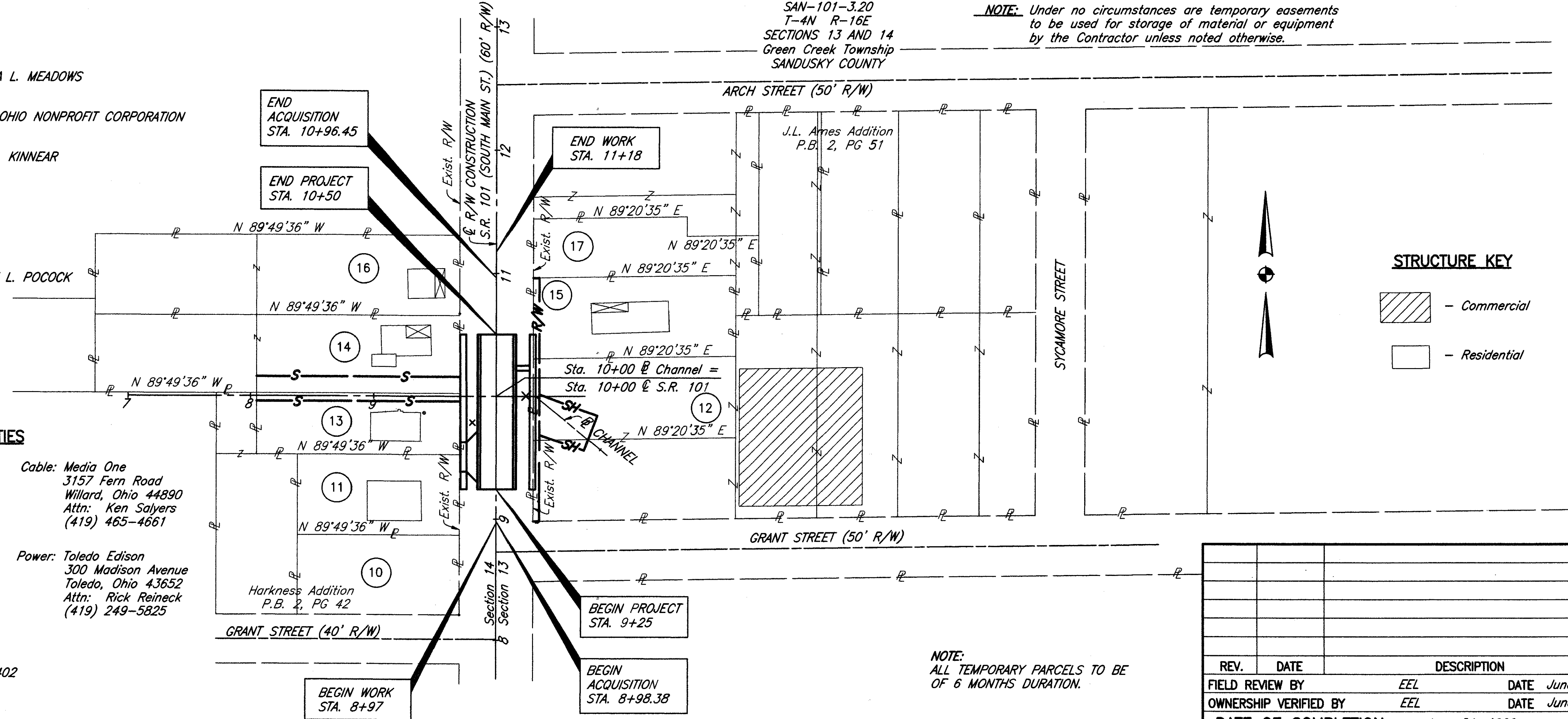

NOTE: Under no circumstances are temporary easements to be used for storage of material or equipment by the Contractor unless noted otherwise.

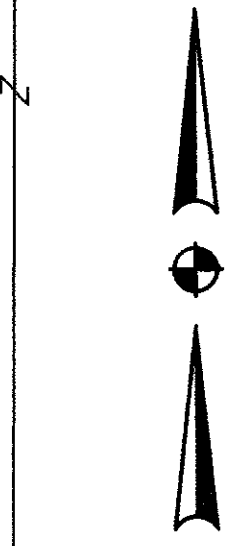

STRUCTURE KEY
 - Commercial
 - Residential

UTILITIES

Gas: Columbia Gas of Ohio
 166 Milan Avenue
 Norwalk, Ohio 49857
 Attn: Frank Ripka
 (419) 668-8291

Cable: Media One
 3157 Fern Road
 Willard, Ohio 44890
 Attn: Ken Salyers
 (419) 465-4661

Water & Sewer: City of Clyde
 222 North Main St.
 Clyde, Ohio 43410
 Attn: Don Ball
 (419) 547-9805

Power: Toledo Edison
 300 Madison Avenue
 Toledo, Ohio 43652
 Attn: Rick Reineck
 (419) 249-5825

Telephone: GTE North, Inc.
 300 West Gypsy Lane
 Bowling Green, Ohio 43402
 Attn: William Hautman
 (419) 354-9449

REV.	DATE	DESCRIPTION

FIELD REVIEW BY EEL DATE June 21, 1999
 OWNERSHIP VERIFIED BY EEL DATE June 21, 1999
 DATE OF COMPLETION June 21, 1999

SANDUSKY COUNTY, CITY OF CLYDE, GREEN CREEK TOWNSHIP, SECTIONS 13&14, T-4N R-16E

SR 101 R/W Width taken from the J.L. Ames Addition P.B. 2, PG 51

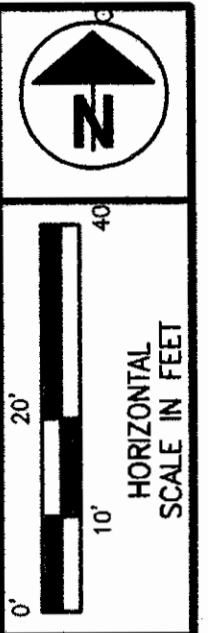
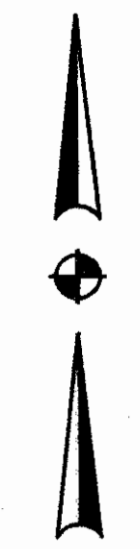

S.U.N. 421450

PID NO. 19550

RIGHT OF WAY PLAN

SAN-101-3.20

2 / 2

19 / 19

Job No. 9809JRW Date 10/8/99 Drawn By SAM,PH,KH

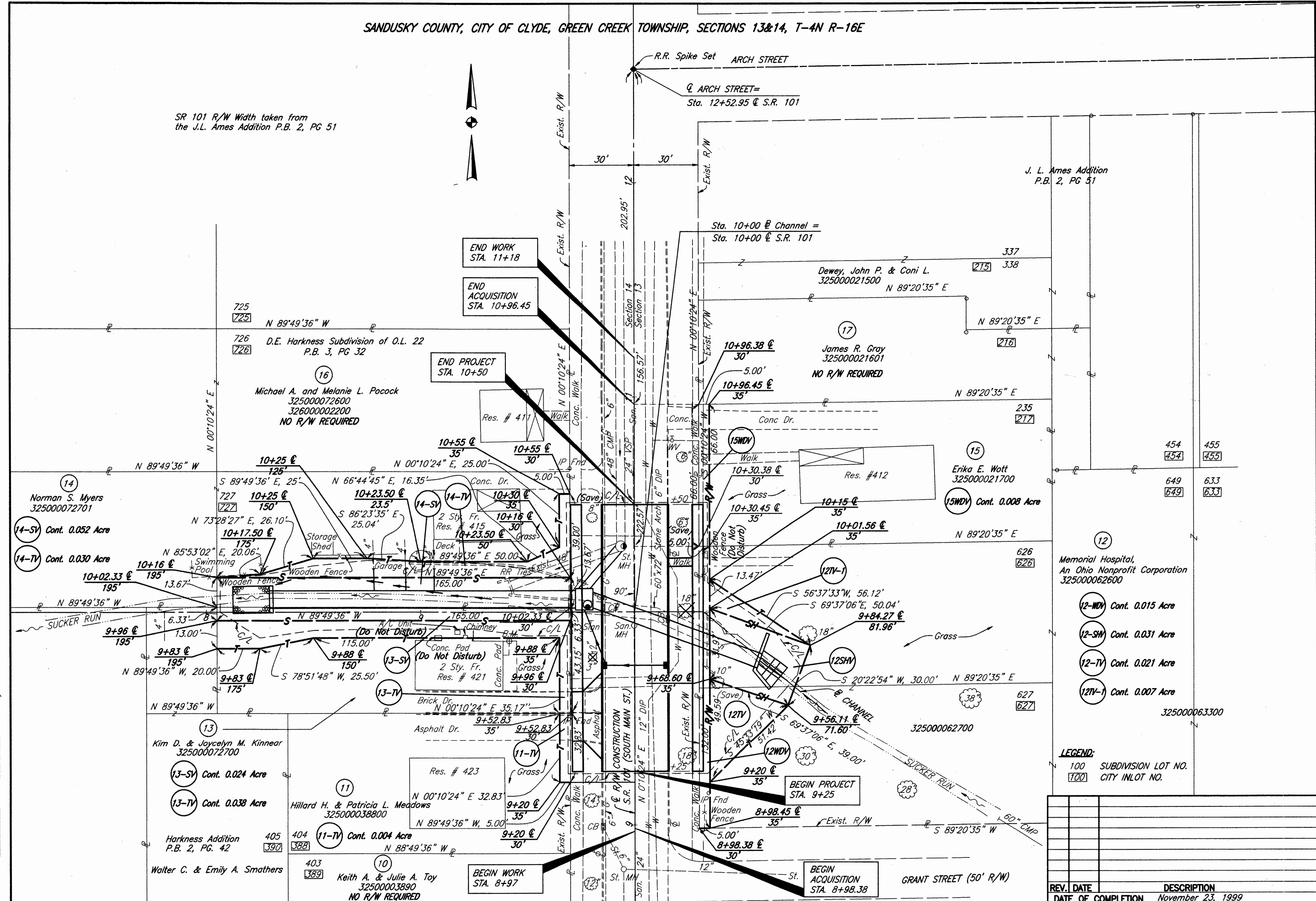

LEGEND:
100 SUBDIVISION LOT NO.
1200 CITY INLOT NO.

REV. DATE	DESCRIPTION
DATE OF COMPLETION	November 23, 1999