

RIGHT-OF-WAY PLAN STATE OF OHIO DEPARTMENT OF TRANSPORTATION SAN-101- 9.27 TOWNSEND TOWNSHIP SANDUSKY COUNTY

F.H.W.A. REGION	STATE	PROJECT NO.	FUNDS
5	OHIO		

SANDUSKY COUNTY
SAN-101- 9.27

RIGHT-OF-WAY PLAN
PID 5753
ACQUISITION BY STATE OF OHIO
RS-372(5)

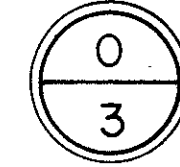
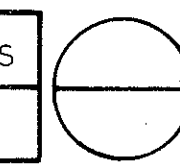

CONVENTIONAL SIGNS

CENTER LINE	---	
CORPORATION LINE	---	
FENCE LINE	---	x
GUARD RAIL (EXISTING)	---	o
GUARD RAIL (PROPOSED)	---	o
POWER POLES	---	⊕
TELEPHONE POLES	---	⊕
TREES OR STUMPS (EXISTING)	---	⊗
TREES OR STUMPS (TO BE REMOVED)	---	⊗
EXISTING R/W LINE	---	R/W
PROPOSED R/W LINE	---	R/W
PROPERTY LINE	---	
EXISTING SANITARY SEWER	---	8" SAN.
EXISTING STORM SEWER	---	15" STM.
PROPOSED SANITARY SEWER	---	8" SAN.
PROPOSED STORM SEWER	---	15" STM.
GAS LINE (EXISTING)	---	4" GAS
WATER LINE (EXISTING)	---	6" W.M.
PROPOSED GAS LINE	---	4" GAS
PROPOSED WATER LINE	---	6" W.M.
FIRE HYDRANT (EXISTING)	---	⊕
PROPOSED FIRE HYDRANT	---	⊕
GAS VALVE (EXISTING)	---	⊕ G.V.
GAS VALVE (PROPOSED)	---	⊕ G.V.
MANHOLE (EXISTING)	---	○ STM. MH.
MANHOLE (PROPOSED)	---	● STM. MH.
INLET OR CATCH BASIN (EXISTING)	---	□
INLET OR CATCH BASIN (PROPOSED)	---	□
WATER VALVE (EXISTING)	---	⊕ W.V.
WATER VALVE (PROPOSED)	---	⊕ W.V.

1991 SPECIFICATIONS

THE STANDARD SPECIFICATIONS OF THE STATE OF OHIO, DEPARTMENT OF TRANSPORTATION, INCLUDING CHANGES AND SUPPLEMENTAL SPECIFICATIONS LISTED IN THE PROPOSAL SHALL GOVERN THIS IMPROVEMENT.

I HEREBY APPROVE THESE PLANS AND DECLARE THAT THE MAKING OF THIS IMPROVEMENT WILL REQUIRE THE CLOSING TO TRAFFIC OF THE HIGHWAY, EXCEPT AS NOTED ON SHEET AND THAT DETOURS WILL BE PROVIDED AS INDICATED ON THE PLANS.

INDEX TO SHEETS

TITLE SHEET	1
CENTER LINE SURVEY PLAT.	2
PROPERTY MAP.	3
R/W PLAN.	3

DESIGN DESIGNATION

1992 ADT	= 1957
2012 ADT	= 2544
D.H.V.	= 254
D.	= 5.5%
T.	= 3%
V.	= 55 MPH
LEGAL SPEED	= 55 MPH
FUNCTIONAL CLASSIFICATION	= RURAL MAJOR COLLECTOR
DESIGN EXCEPTIONS	NONE

LINE DATA

BEGIN PROJECT	STA. 489+00.00
END PROJECT	STA. 490+50.00
LENGTH OF PROJECT	150.00 L.F. (0.028 MI)
BEGIN WORK	STA. 486+95.00
END WORK	STA. 492+17.00
LENGTH OF WORK	590.00 L.F. (0.112 MI)

UNDERGROUND UTILITIES

2 WORKING DAYS
BEFORE YOU DIG
CALL--800-362-2764 (TOLL FREE)
OHIO UTILITIES PROTECTION SERVICE

NON MEMBERS
MUST BE CALLED DIRECTLY

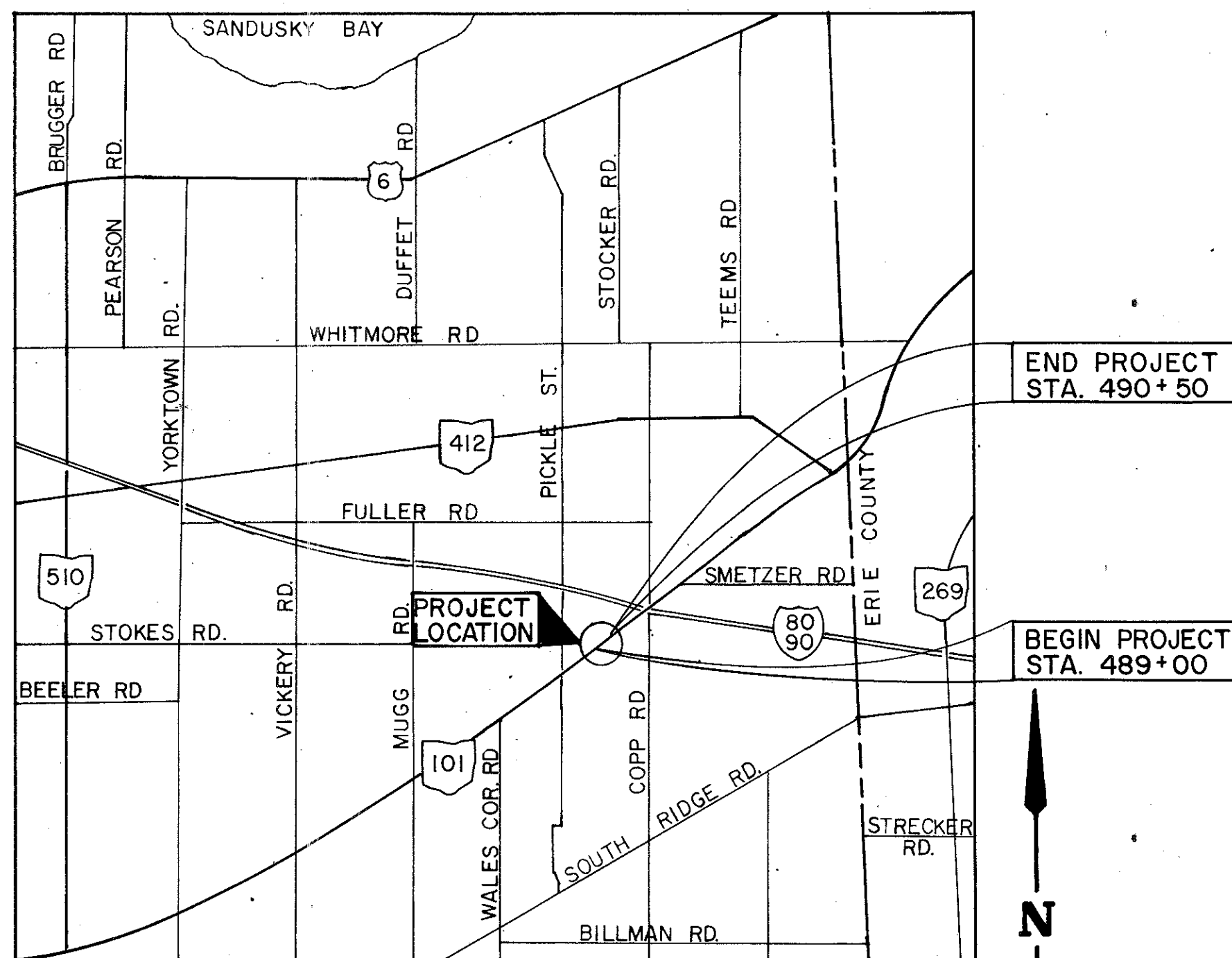

LOCATION MAP

SCALE 0 1/2 1 2

SCALES

PLAN: ---			
PROFILE: --- HORIZONTAL =		VERTICAL =	
CROSS SECTIONS: HORIZONTAL =		VERTICAL =	

STANDARD DRAWINGS	
BP-3.1	2-21-92
GR-1.1	5-6-91
GR-1.2	5-6-91
GR-2.1	5-6-91
GR-4.1	5-6-91
MC-11	8-1-78
MC-4	7-26-76

SUPPLEMENTAL SPECIFICATIONS	
802	4-13-90
841	5-16-84
843	7-29-88

APPROVED: _____
DISTRICT DEPUTY DIRECTOR OF TRANSPORTATION
DATE: _____

APPROVED: _____
ENGINEER, BUREAU OF BRIDGES AND STRUCTURES
DATE: _____

APPROVED: _____
DEPUTY DIRECTOR (P & D)
DATE: _____

APPROVED: _____
ASSISTANT DEPUTY DIRECTOR, REAL ESTATE ADMINISTRATION
DATE: _____

APPROVED: _____
DIRECTOR, DEPARTMENT OF TRANSPORTATION
DATE: _____

DEPARTMENT OF TRANSPORTATION
FEDERAL HIGHWAY ADMINISTRATOR

APPROVED: _____
DIVISION ADMINISTRATOR
DATE: _____

PROJECT: SAN-101- 9.27
DATE OF LETTING _____ 19____, CONTRACT No. _____

R5101 #5

CENTER LINE SURVEY PLAT

STATE OF OHIO
DEPARTMENT OF TRANSPORTATION
SAN-101- 9.27
SANDUSKY COUNTY
TOWNSEND TOWNSHIP T5N, R17E SECTION 34

F.H.W.A. REGION	STATE	PROJECT
5	OHIO	

13
15

SANDUSKY COUNTY
SAN-101- 9.27

1
3

RIGHT-OF-WAY PLAN
PID 5753

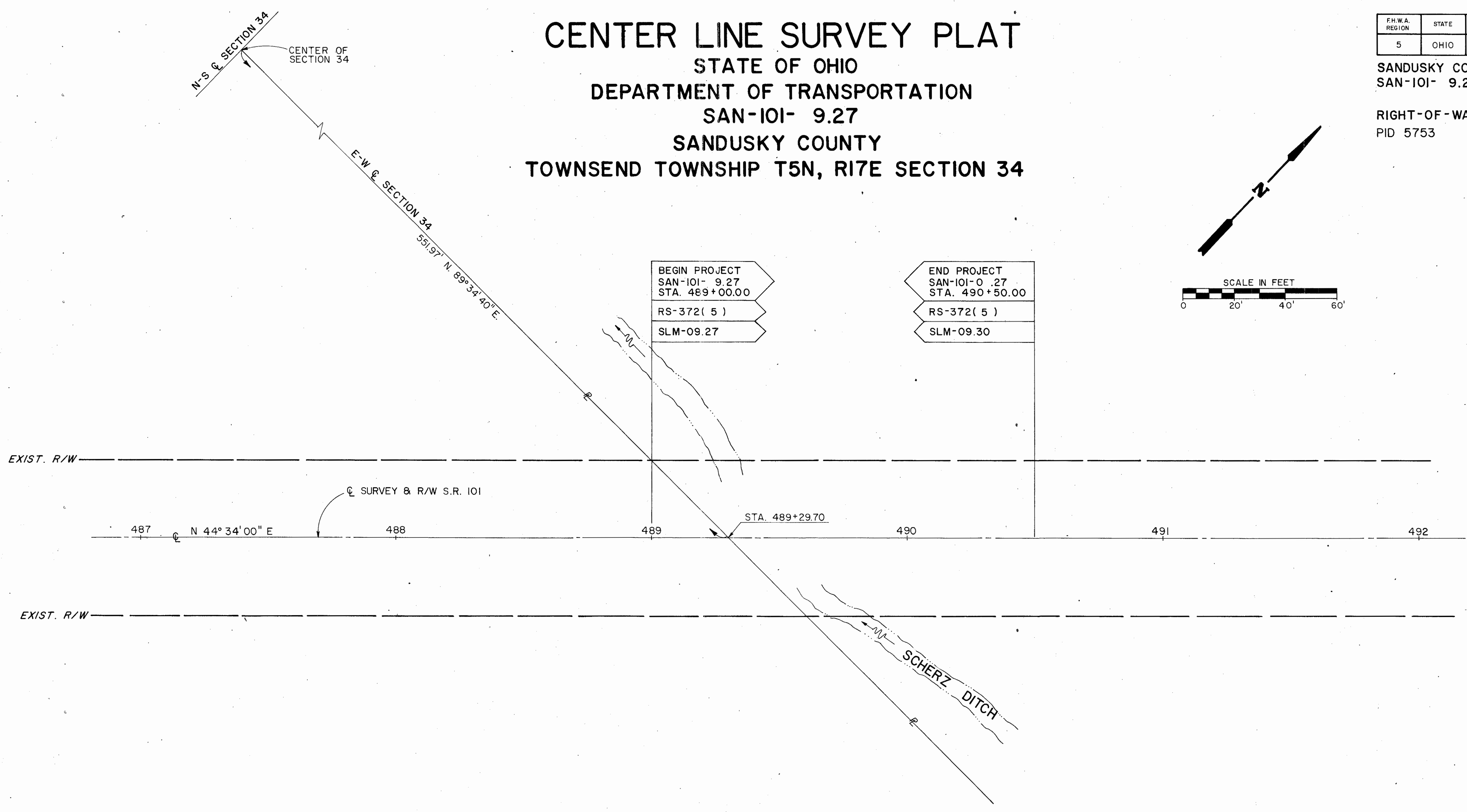
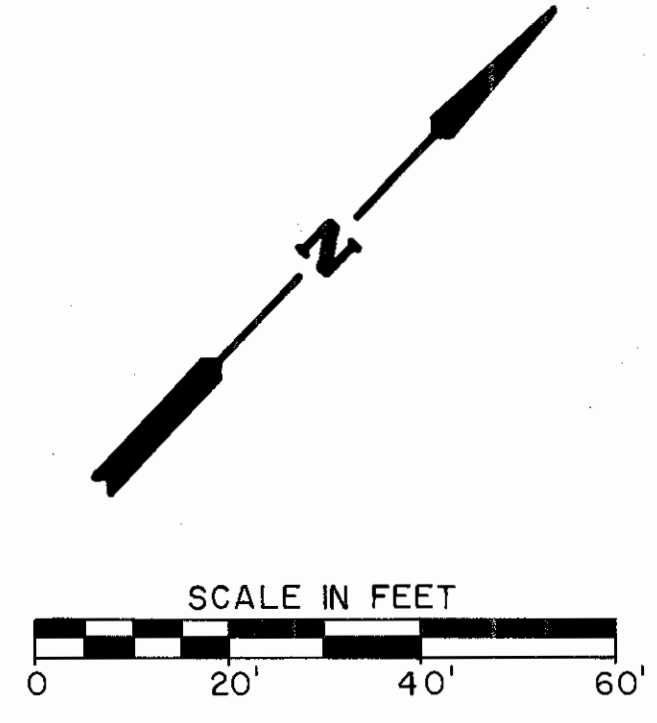

BEGIN PROJECT
SAN-101- 9.27
STA. 489+00.00
RS-372(5)
SLM-09.27

END PROJECT
SAN-101- 0 .27
STA. 490+50.00
RS-372(5)
SLM-09.30

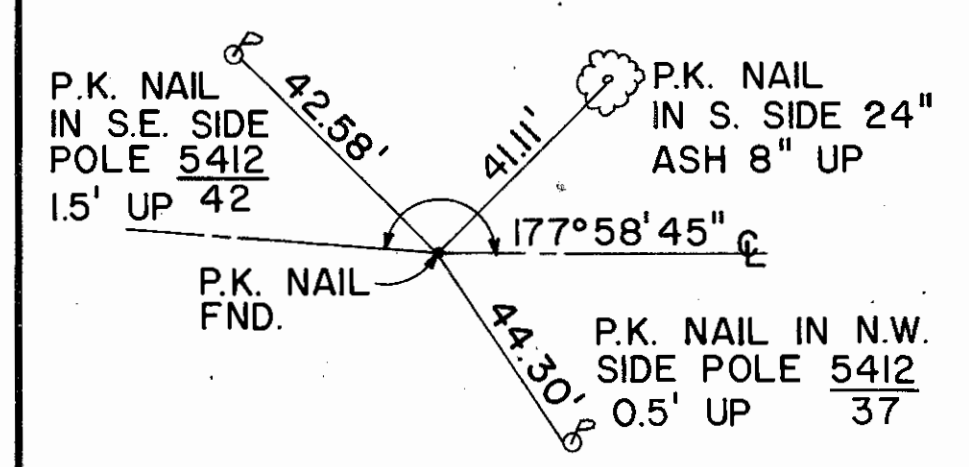

TIES FOR:
P.I. STA. 485+02.02

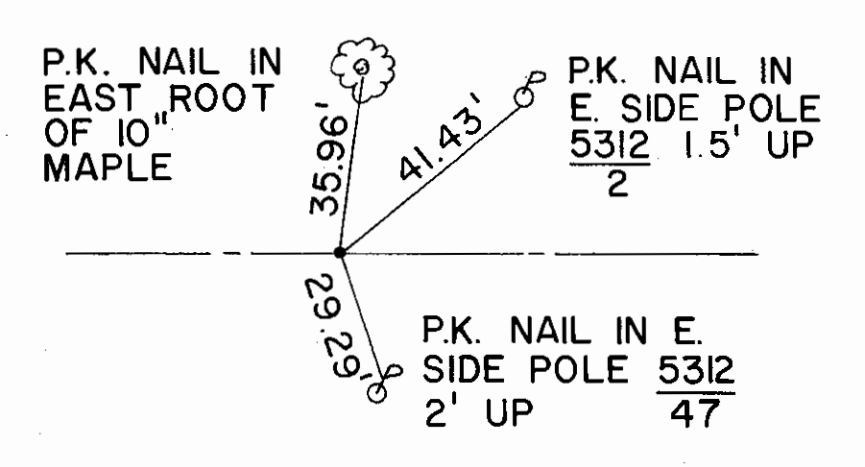

TIES FOR:
P.O.T. STA. 494+16.88

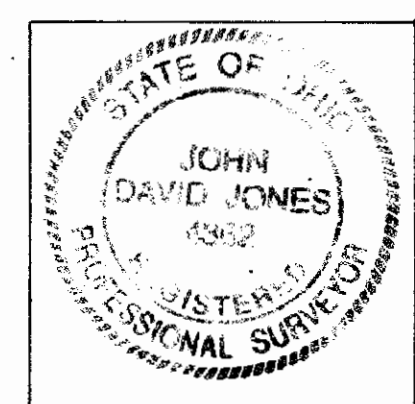

I HEREBY CERTIFY THAT THIS PLAT IS A TRUE DELINEATION OF A SURVEY MADE FOR THE OHIO DEPARTMENT OF TRANSPORTATION.
BY: *[Signature]* DATE: 3-24-92

Revised July 1997

PROPERTY MAP

SANDUSKY COUNTY

TOWNSEND TOWNSHIP T5N, R17E SECTION 34

F.H.W.A. REGION	STATE	PROJECT	
5	OHIO		

14
15

SANDUSKY COUNTY
SAN-101-9.27
RIGHT-OF-WAY PLAN
PID 5753

2
3

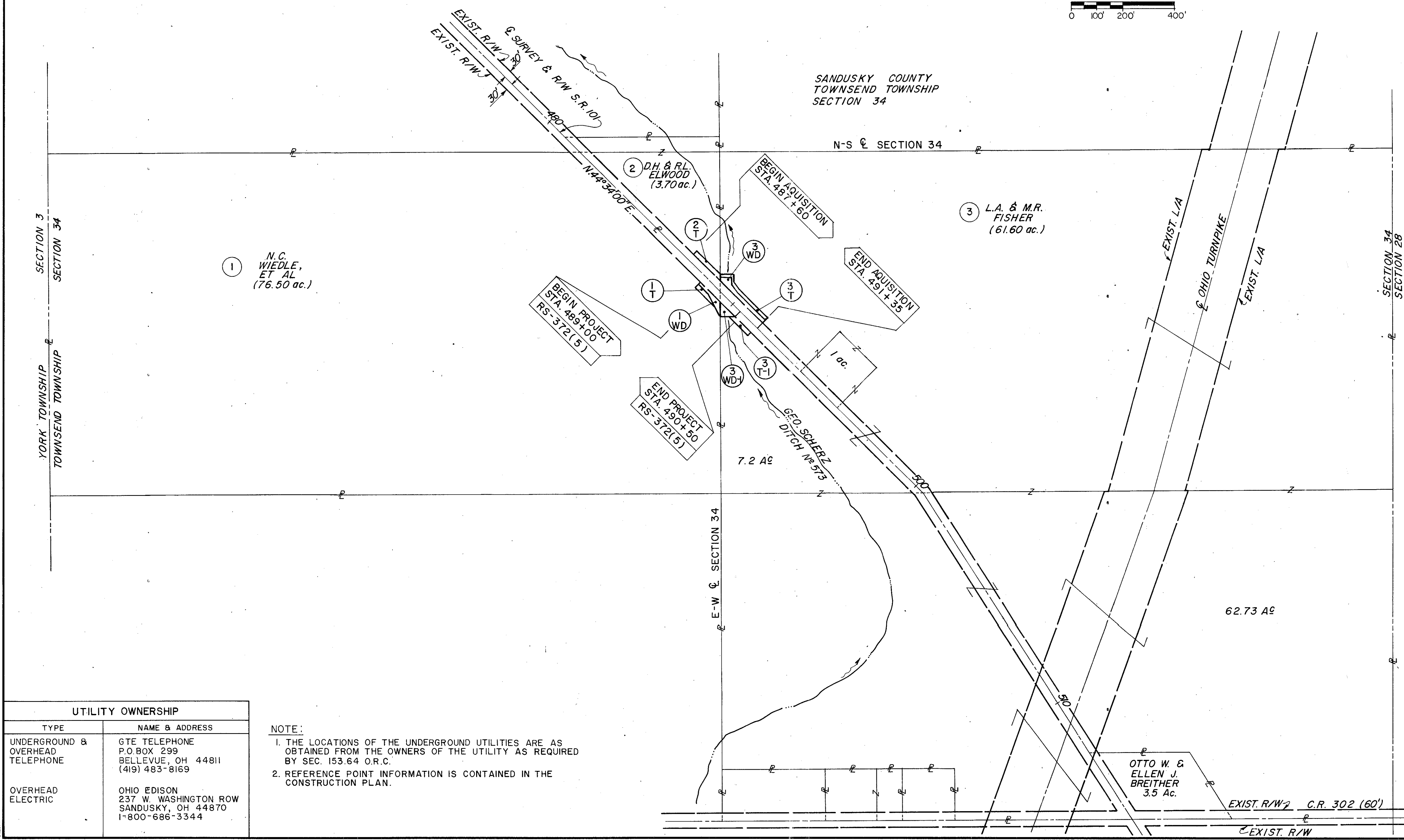

UTILITY OWNERSHIP	
TYPE	NAME & ADDRESS
UNDERGROUND & OVERHEAD TELEPHONE	GTE TELEPHONE P.O. BOX 299 BELLEVUE, OH 44811 (419) 483-8169
OVERHEAD ELECTRIC	OHIO EDISON 237 W. WASHINGTON ROW SANDUSKY, OH 44870 1-800-686-3344

NOTE:
1. THE LOCATIONS OF THE UNDERGROUND UTILITIES ARE AS OBTAINED FROM THE OWNERS OF THE UTILITY AS REQUIRED BY SEC. 153.64 O.R.C.
2. REFERENCE POINT INFORMATION IS CONTAINED IN THE CONSTRUCTION PLAN.

FUNDS: STATE

REVISIONS	DATE
COMPLETION DATE	5-92

S.R. 101
SANDUSKY COUNTY
TOWNSEND TOWNSHIP T5N
R17E SECTION 34

F.H.W.A. REGION	STATE	PROJECT
5	OHIO	

SANDUSKY COUNTY
SAN-101- 9.27

RIGHT-OF-WAY PLAN
PID 5753
ACQUISITION BY STATE OF OHIO

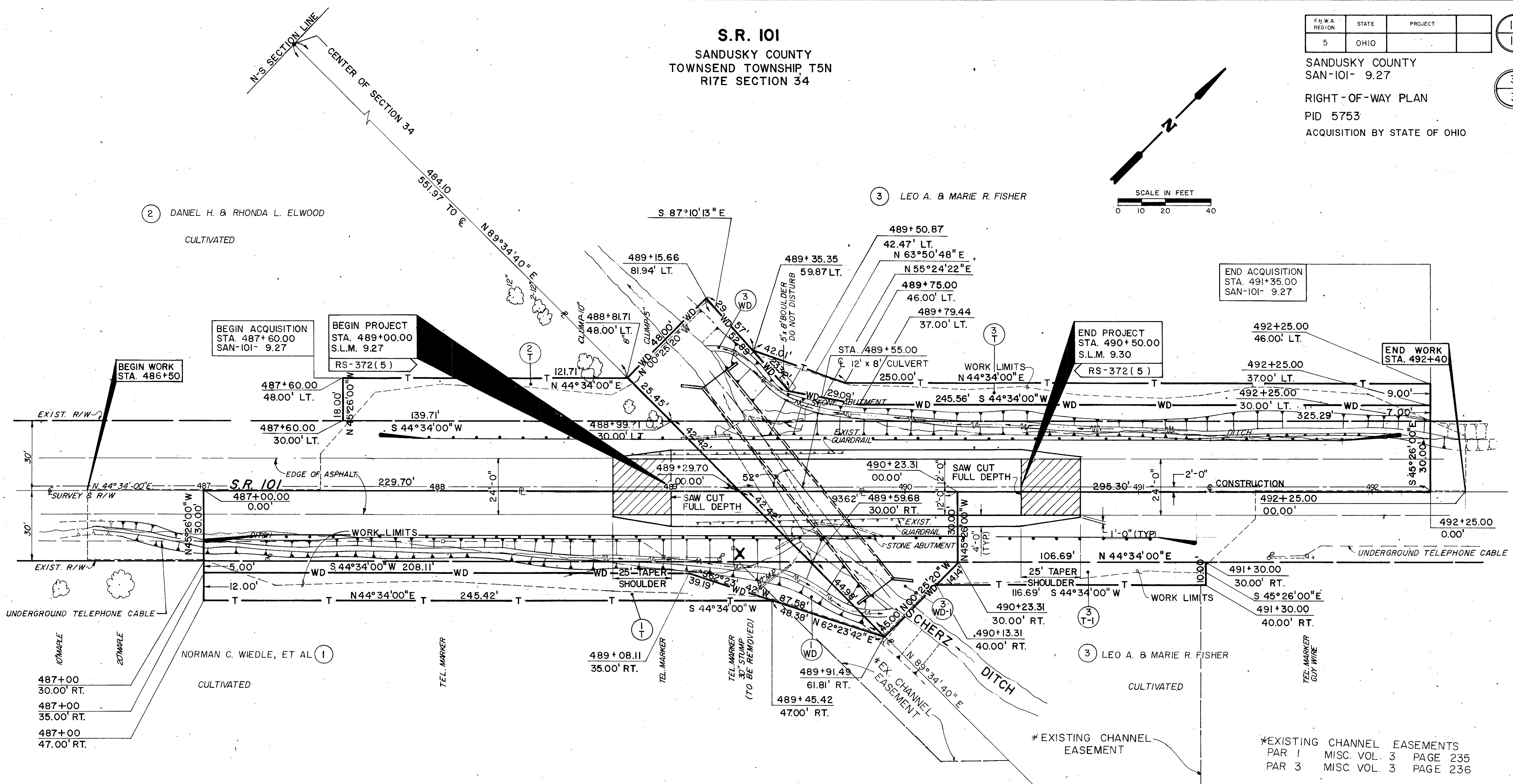
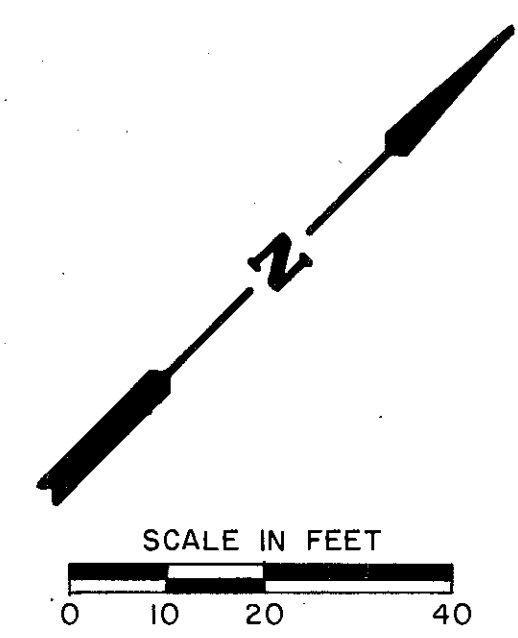

SUMMARY OF ADDITIONAL RIGHT OF WAY

PARCEL NO.	PROPERTY OWNER	SHEET NO.	DEED RECORD		TOTAL P.R.O. ACRES	TO BE ACQUIRED			NET RESIDUE		FUNDS	REMARKS	AS ACQUIRED VOL.	PAGE	AUDITOR I.D. NO.
			VOL.	PAGE		GROSS TAKE	P.R.O. TAKE	NET TAKE	LEFT	RIGHT					
IWD	NORMAN C. WIEDLE, ET. AL.	3	319	0830	76.50	0.216	0.169	0.047		75.902	STATE				
IT	NORMAN C. WIEDLE, ET. AL.	3	319	0830		0.063		0.063			STATE	GRADING			
2T	DANIEL H. & RHONDA L. ELWOOD	3	346	0225	3.70	0.054		0.054	3.70		STATE	GRADING			
3WD	LEO A. & MARIE R. FISHER	3	358	1008	61.60	0.309	0.214	0.095	60.265		STATE		377	0007	
	LEO A. & MARIE R. FISHER	2	343	0988	1.0				1.0						
												TOTAL P.R.O. ESTIMATED FROM SEC. 34 TAX MAP			
3T	LEO A. & MARIE R. FISHER	3	358	1008	61.60	0.059		0.059			STATE	GRADING			
3WD-1	LEO A. & MARIE R. FISHER	3	343	0988	7.20	0.077	0.054	0.023	6.437		STATE		377	0009	
3T-1	LEO A. & MARIE R. FISHER	3	343	0988		0.026		0.026			STATE	GRADING			

*EXISTING CHANNEL EASEMENTS
PAR 1 MISC. VOL. 3 PAGE 235
PAR 3 MISC. VOL. 3 PAGE 236

FUNDS: STATE

REVISIONS	DATE
Par 3 Removed Vol. Three Etc.	1-20-23
Par. Changed Net Take	6-4-92
Added Ex Channel Easements	5-27-92
COMPLETION DATE	5-92