

O.D.O.T. DISTRICT 2 SURVEY OFFICE (USE ONLY)

PERSONNEL

REFERENCE NO. 0

SHEET 1 OF 33

NOTES TRENKA

DATE 6-11-18

ROUTE SR 590

H.C. RHOADES

WEATHER CLOUDY

COUNTY SANDUSKY

R.C. TRENKA

TEMP. 64°

TOWNSHIP JACKSON

SECTION 34

DWG BY AUBLE

PID 95765

T 4 N R 14 E

TYPE MONUMENT IPIN

~~ON SURFACE~~ - BELOW 2.5"

OFFSET \varnothing PAVEMENT 3.5' ~~LT~~ : RT

- TO - EDGE PAVEMENT

STATION: 0+00

HORZ.DATUM: NAD83(2011)

GEOID: 2012A

GRID: NORTHING: 578767.595

EASTING: 1766191.105

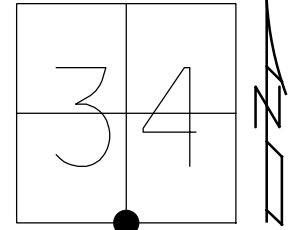

RECORD:
FD IPIN
0.2 DOWN
7/21/10, MC
FD IPIN
2.5" DOWN
REFA1
8-23-19, JFO

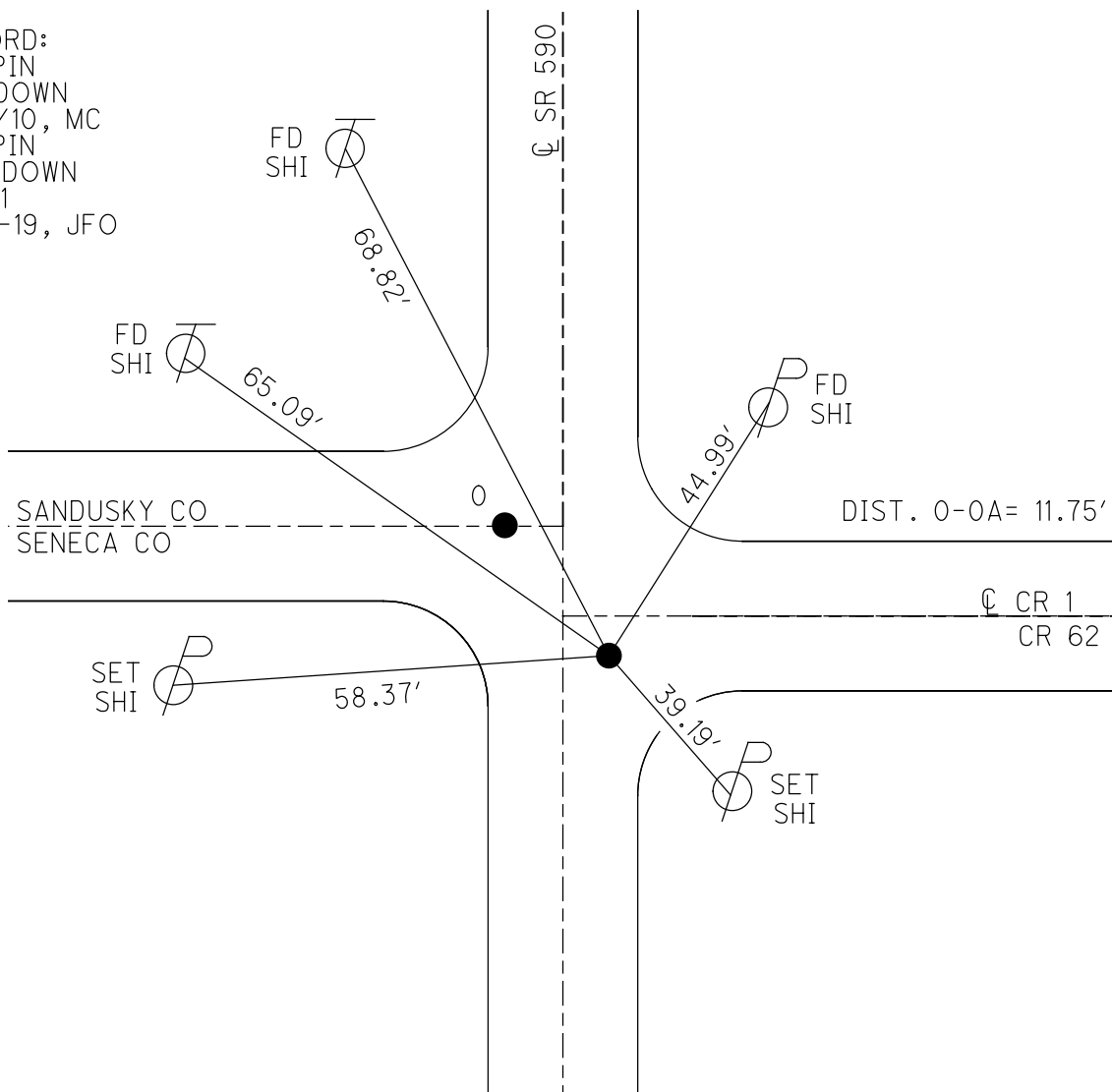

O.D.O.T. DISTRICT 2 SURVEY OFFICE (USE ONLY)

PERSONNEL _____ REFERENCE NO. 1 A SHEET 1 OF 33
 NOTES CANTERBURY DATE 07/21/10 ROUTE SR 590
 H.C. HUSS WEATHER FAIR COUNTY SANDUSKY
 R.C. HARBAUGH TEMP. +86° TOWNSHIP JACKSON
 _____ SECTION 34
 _____ T 4 N R 14 E

TYPE MONUMENT _____ IPIN _____
~~ON SURFACE~~ - BELOW _____ 0.2' _____
~~LEFT - C PAV'T~~ - RIGHT _____ 3.5' _____
 _____ TO _____ EDGE PAVEMENT _____
 S.L.M. _____ 0+00 _____
 GRID: NORTHING: 578767.674 EASTING: 1766190.980

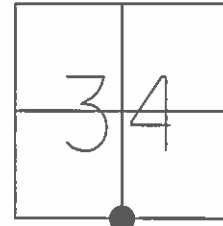

RECORD:
 PT 1 A= IPIN
 0.2 DOWN 3.5' RT C
 2.5' S C E

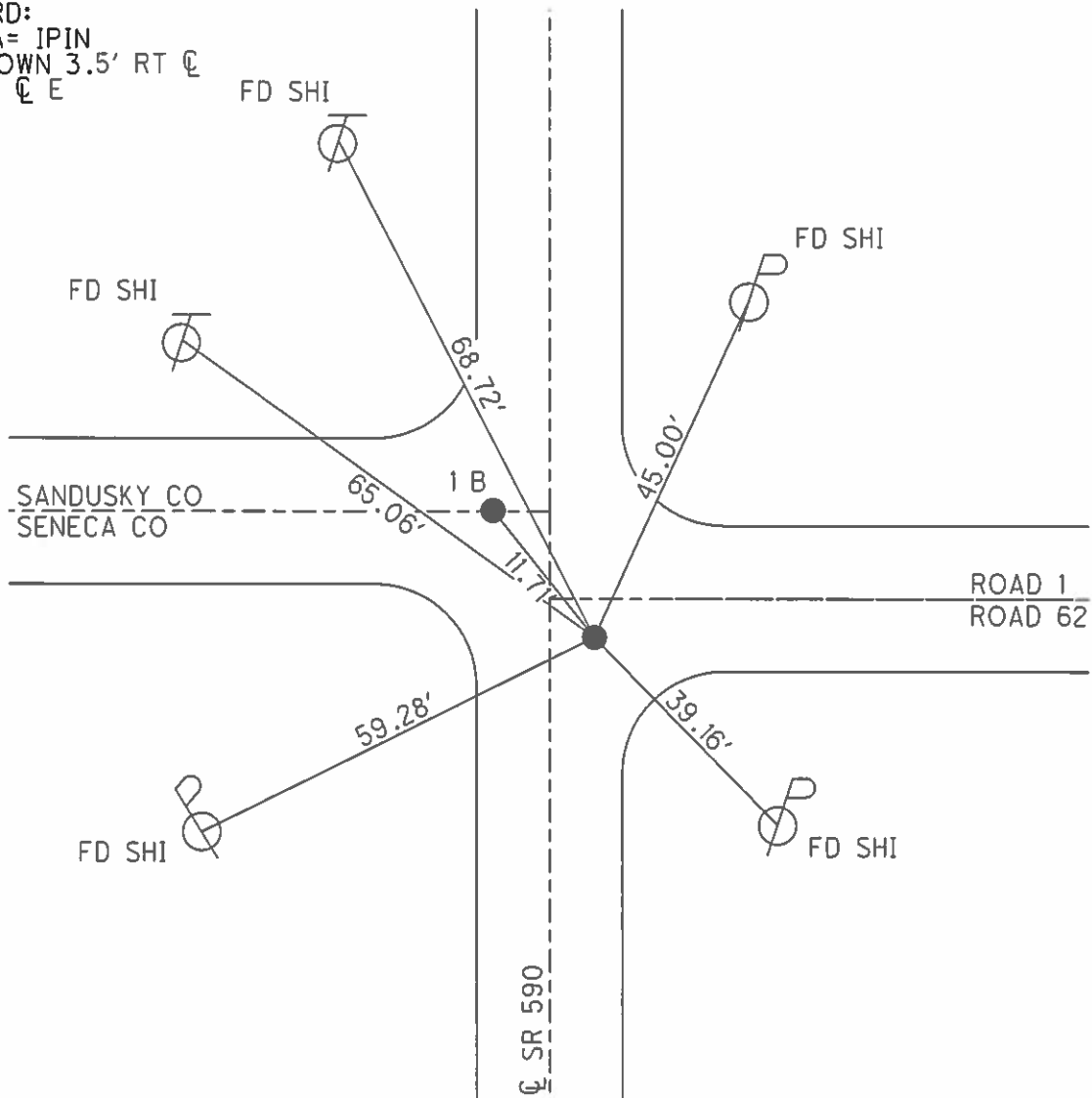

ODOT. DISTRICT 2 SURVEY OFFICE

SHEET _____ OF _____

County Seneca & Sandusky S.R. 590

Township Jackson

Section _____

T4N, R4E

Personnel Hoffman

#7 Loehrke

Householder

Date 5-5-82

Weather Clear

Temp. +80°

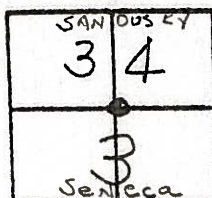

PT. "A": Fd small R.R. spike @ surface
3.1' Rt. of & PAUT S.R. 590
2.0' South of & PAUT Co. Rd 62 East

PT. "B": Fd Shank of P.K. Nail;
0.34' Below surface
2.8' Lt. of & PAUT S.R.
ON & PAUT. Co. Rd 1 West

PT. "C": Fd Hinge Nail
0.30' below surface
0.90' Lt. of & PAUT SR 590
0.70' South of & PAUT
Co. Rd 4 West

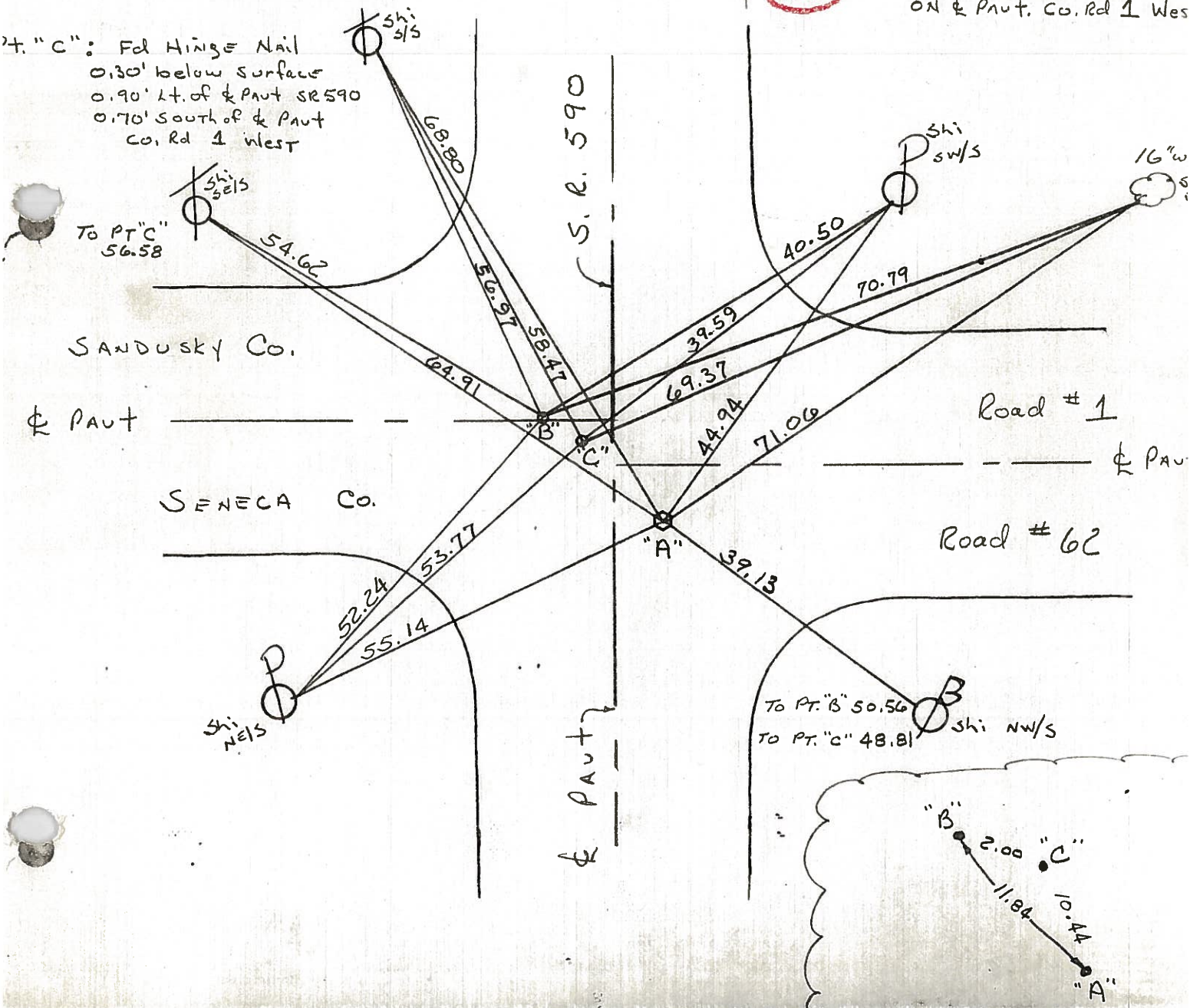

PERSONNEL TITLE PERSONNEL TITLE

Schneider
Mosser
Barbour

COUNTY Sandusky DATE 4-1-68

S. R. 590 WEATHER Cool

SEC. Seneca Co. Line North TEMP. 40°

DESCRIPTION Ties for Control Points

LEFT CENTER LINE RIGHT JOB NO.

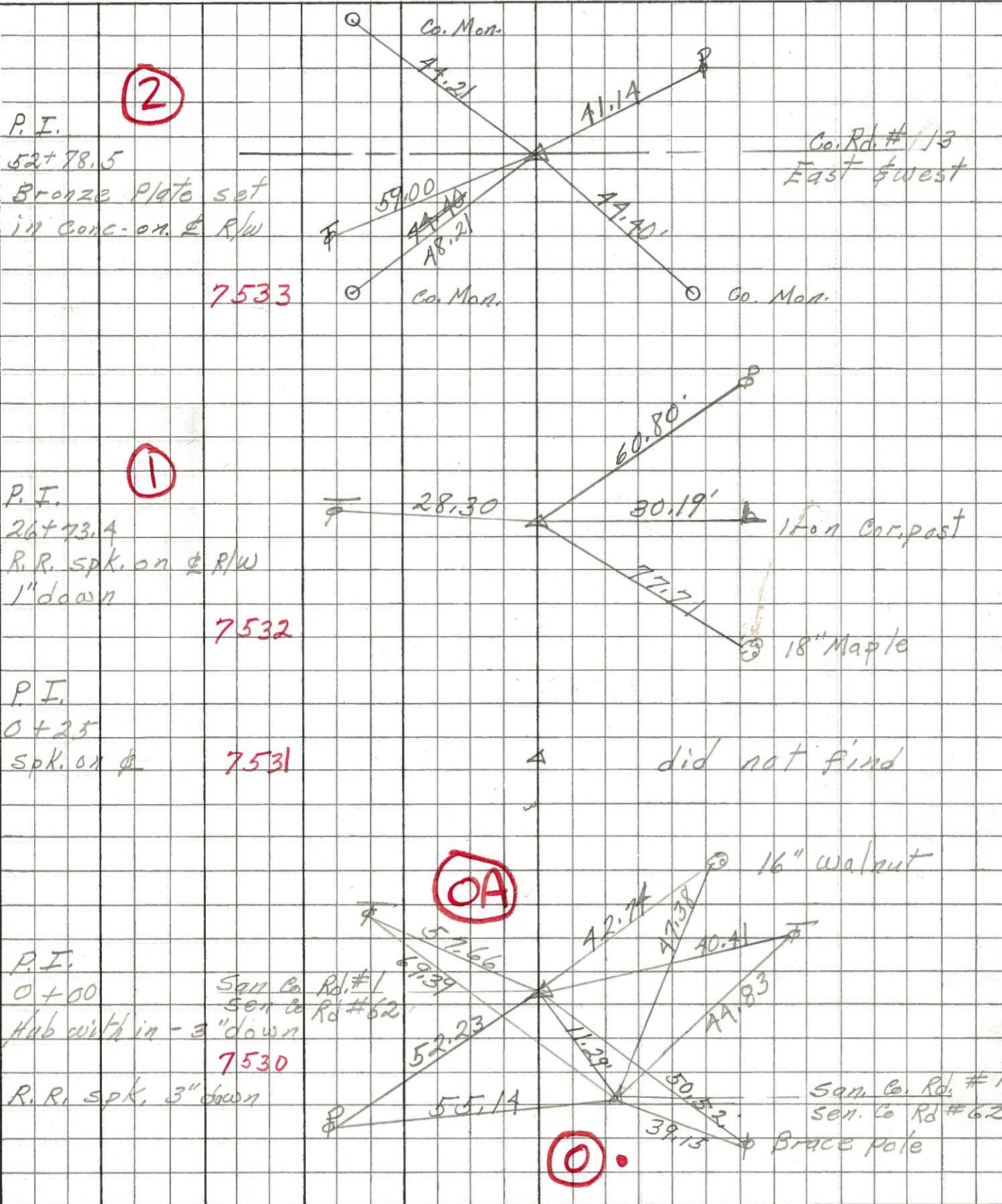

②

P.I.
52+78.5
Bronze plate set
in conc. on R/W

7533

①

P.I.
26+73.4
R.R. spk. on R/W
1" down

7532

P.I.
0+25
Spk. on R/W

7531

OA

P.I.
0+00
Hub with in - 3" down

7530

R.R. spk. 3" down

○

Sen. Co. Rd. #1
Sen. Co. Rd. #62
Brace pole