

FHWA REGION	STATE	PROJECT	
5	OHIO		

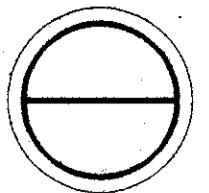

SANDUSKY COUNTY
SAN-600-1.41

STATE OF OHIO DEPARTMENT OF TRANSPORTATION SAN-600-1.41 MADISON TOWNSHIP SANDUSKY COUNTY

R/W ONLY
ACQUIRING AGENCY: STATE OF OHIO
RS-384(3)

1989 SPECIFICATIONS

THE STANDARD SPECIFICATIONS OF THE STATE OF OHIO, DEPARTMENT OF TRANSPORTATION, INCLUDING CHANGES AND SUPPLEMENTAL SPECIFICATIONS LISTED IN THE PROPOSAL SHALL GOVERN THIS IMPROVEMENT.

I HEREBY APPROVE THESE PLANS AND DECLARE THAT THE MAKING OF THIS IMPROVEMENT WILL REQUIRE THE CLOSING TO TRAFFIC OF THE HIGHWAY AND THAT DETOURS WILL BE PROVIDED AS INDICATED ON THE PLANS.

APPROVED: _____
ASSISTANT DIRECTOR OF REAL ESTATE

DATE: _____

APPROVED: _____
DIRECTOR, DEPARTMENT OF TRANSPORTATION

DATE: _____

CONVENTIONAL SIGNS

COUNTY LINE	-----	POLES: TELEPHONE	⊕	POWER	⊕	LIGHT	⊕
TOWNSHIP LINE	-----	RIGHT-OF-WAY	R/W				
SECTION LINE	-----	EXIST. RIGHT-OF-WAY	R/W				
CORPORATION LINE	-----	PROPERTY LINE	-----				
FENCE LINE	EXIST. x-----x PROP. x-----x	RAILROAD	----- OR -----				
TREES	⊗	GUARDRAIL: EXIST.	⊕	PROP.	⊕		
STUMPS (TO BE REMOVED)	⊗	WATER LINE	W-----W				
CENTERLINE	10+00 ----- 11+00	GAS LINE	G-----G				
SANITARY SEWER	SAN-----	STORM SEWER	S-----S				
MANHOLES: MH	○	ELECT. LINE	E-----E				
EXISTING	○	FIRE HYDRANT: EXIST.	⊕	PROP.	⊕		
ADJUSTED	○						
PROPOSED	●						
CATCH BASIN OR INLET	CB						
	CB						
	CB						

INDEX OF SHEETS

CENTERLINE PLAT	1
PROPERTY MAP	2
RIGHT-OF-WAY DETAILS AND SUMMARY	3

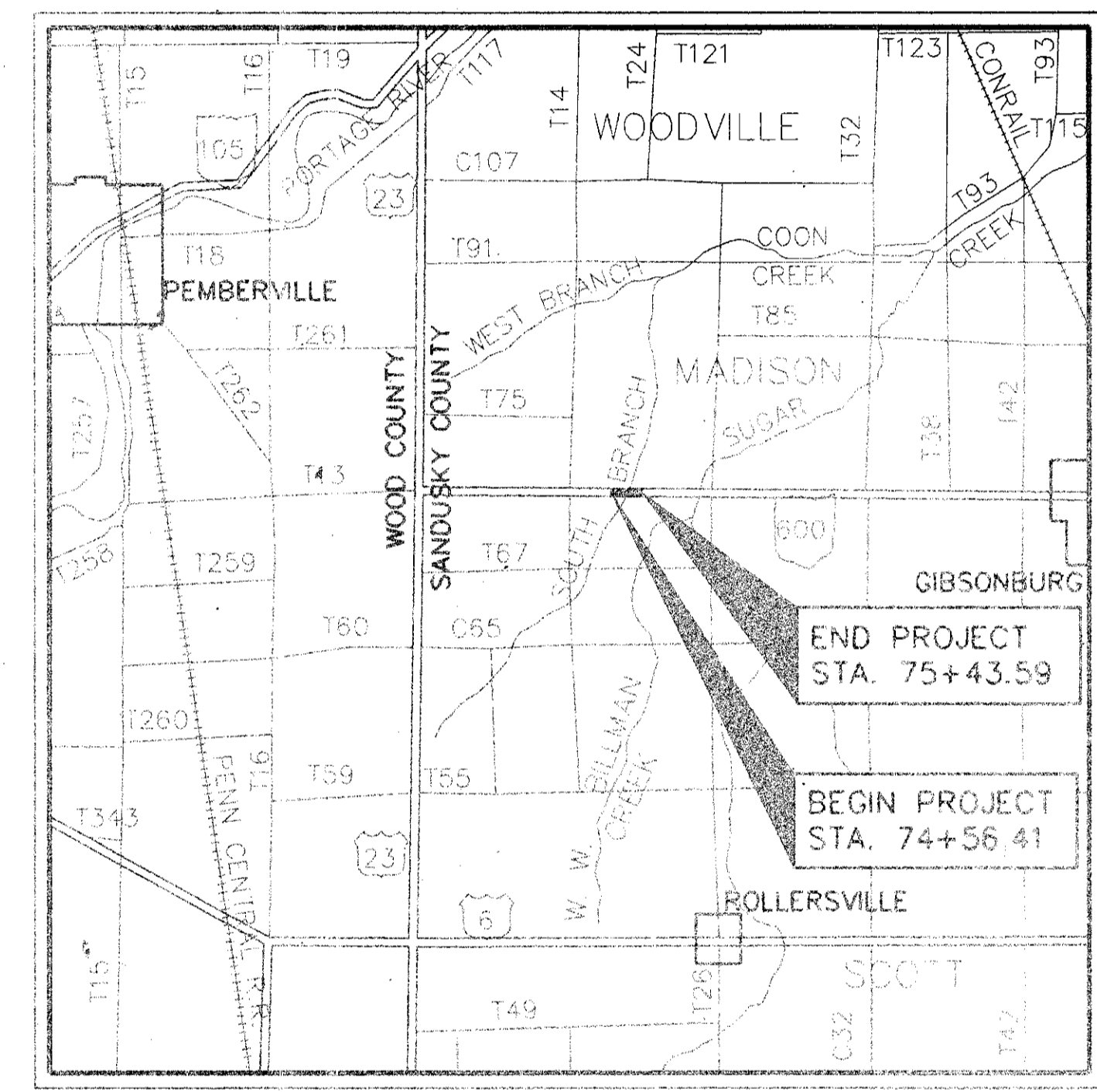

LOCATION MAP



PORTION TO BE IMPROVED -----
STATE AND FEDERAL ROUTES -----
OTHER ROADS -----

SCALE:

PLAN -----

UNDERGROUND UTILITIES
TWO WORKING DAYS BEFORE YOU DIG
CALL
OHIO UTILITIES PROTECTION SERVICE
1-800-362-2764 (TOLL FREE)
NON-MEMBERS
MUST BE CALLED DIRECTLY

PLANS PREPARED BY:

FINKBEINER, PETTIS & STROUT, LTD.
Consulting Engineers
Akron, Toledo & Greensboro

PROJECT : SAN-600-1.41
DATE OF LETTING _____ 19____ CONTRACT No _____

DEPARTMENT OF TRANSPORTATION
FEDERAL HIGHWAY ADMINISTRATION
APPROVED : _____
DIVISION ADMINISTRATOR _____ DATE _____

Scanned July 1997

R-5100 #1 F-23

CENTERLINE SURVEY PLAT

SAN-600-1.41

MADISON TOWNSHIP - SEC.17, T5N, R13E
 MADISON TOWNSHIP - SEC.20, T5N, R13E
 SANDUSKY COUNTY

FHWA REGION	STATE	PROJECT	
5	OHIO		

21
23

SANDUSKY COUNTY
 SAN-600-1.41
 R/W ONLY

1
3

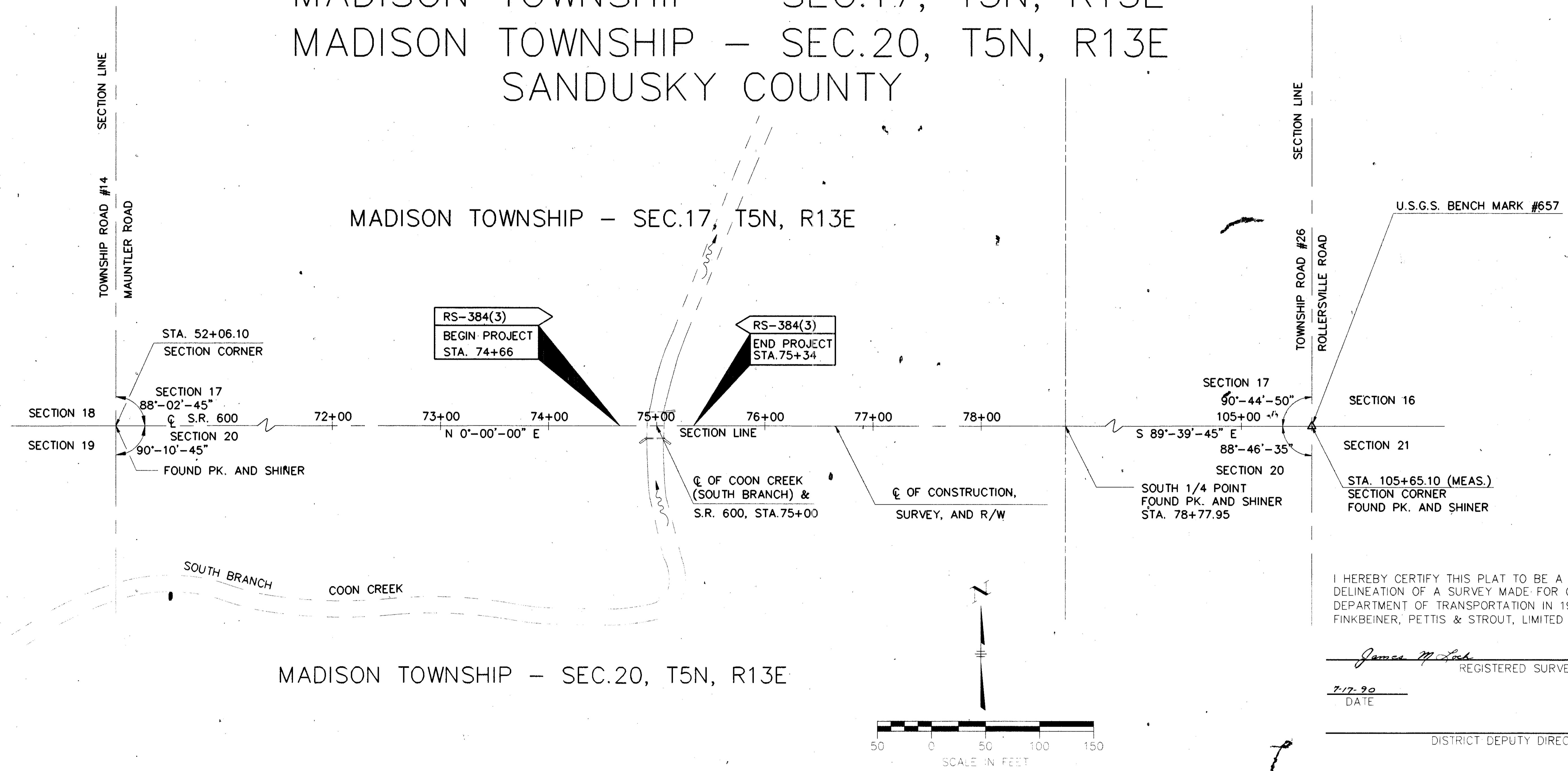

I HEREBY CERTIFY THIS PLAT TO BE A TRUE DELINEATION OF A SURVEY MADE FOR OHIO DEPARTMENT OF TRANSPORTATION IN 1989 BY FINKBEINER, PETTIS & STROUT, LIMITED

James M. Lock
 REGISTERED SURVEYOR

6468
 REGIST. No.

7-17-90
 DATE

 DISTRICT DEPUTY DIRECTOR

 DATE

RECORDERS STAMP

PROPERTY MAP

SAN-600-1.41

MADISON TOWNSHIP - SEC.17, T5N, R13E
 MADISON TOWNSHIP - SEC.20, T5N, R13E
 SANDUSKY COUNTY

FHWA REGION	STATE	PROJECT	
5	OHIO		

22
23

SANDUSKY COUNTY
 SAN-600-1.41
 R/W ONLY

2
3

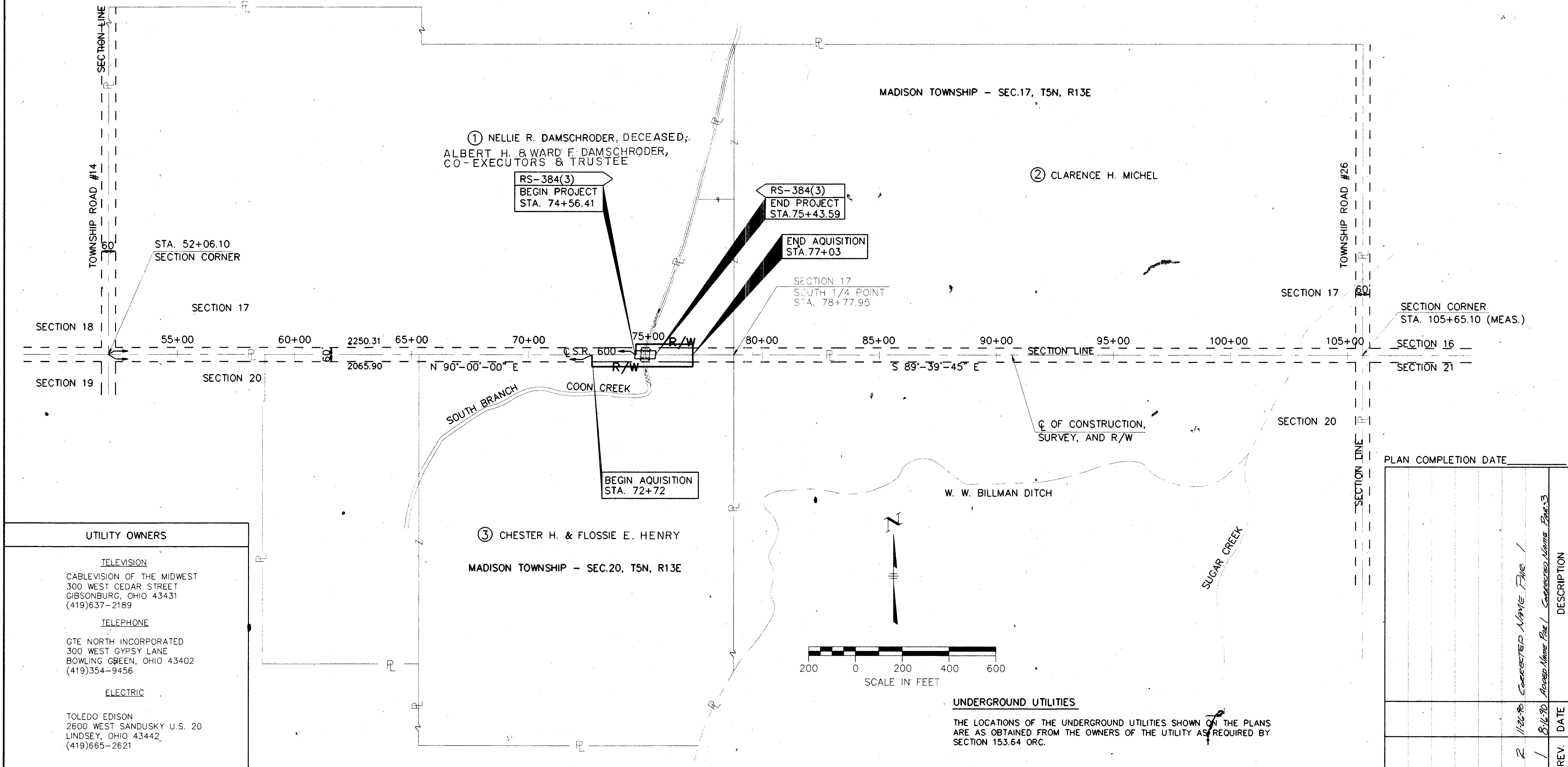

UTILITY OWNERS	
TELEVISION	
CABLEVISION OF THE MIDWEST 300 WEST CEDAR STREET GIBSONBURG, OHIO 43431 (419)637-2189	
TELEPHONE	
GTE NORTH INCORPORATED 300 WEST GYPSY LANE BOWLING GREEN, OHIO 43402 (419)354-9456	
ELECTRIC	
TOLEDO EDISON 2600 WEST SANDUSKY U.S. 20 LINDSEY, OHIO 43442 (419)665-2621	

PLAN COMPLETION DATE	
REV.	DATE
1	8/16/90
2	11/20/90

UNDERGROUND UTILITIES
 THE LOCATIONS OF THE UNDERGROUND UTILITIES SHOWN ON THE PLANS ARE AS OBTAINED FROM THE OWNERS OF THE UTILITY AS REQUIRED BY SECTION 153.64 ORC.

ALBERT H. DAMSCHRODER
WARD F. DAMSCHRODER
CO-EXECUTORS & TRUSTEE
VOL. 334 PAGE 110

NELLIE R. DAMSCHRODER, DECEASED;
VOL. 351, PAGES 1093, 1094
T.B.A. = 0.044 AC.
P.R.O. IN TAKE = 0.028 AC.
NET. = 0.016 AC.

STA. 75+07.34, 45.00' LT.
S 13° 17' 46" W
L = 15.41'

CLARENCE H. MICHEL
VOL. 335, PAGES 178, 179
T.B.A. = 0.152 AC.
P.R.O. IN TAKE = 0.102 AC.
NET. = 0.050 AC.

FHWA REGION	STATE	PROJECT
5	OHIO	

SANDUSKY COUNTY R/W ONLY
SAN-600-1.41

23
23
3
3

TOWNSHIP RD. 14

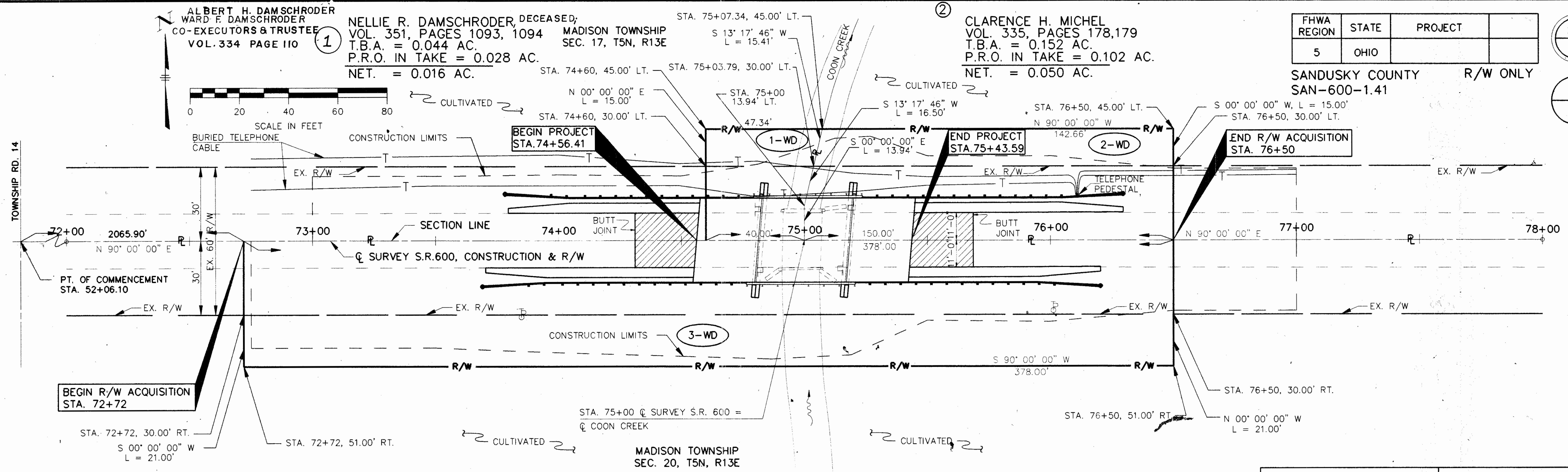

③ CHESTER H. AND FLOSSIE E. HENRY
VOL. 359, PAGE 0158
T.B.A. = 0.443 AC.
P.R.O. IN TAKE = 0.260 AC.
NET = 0.183 AC.

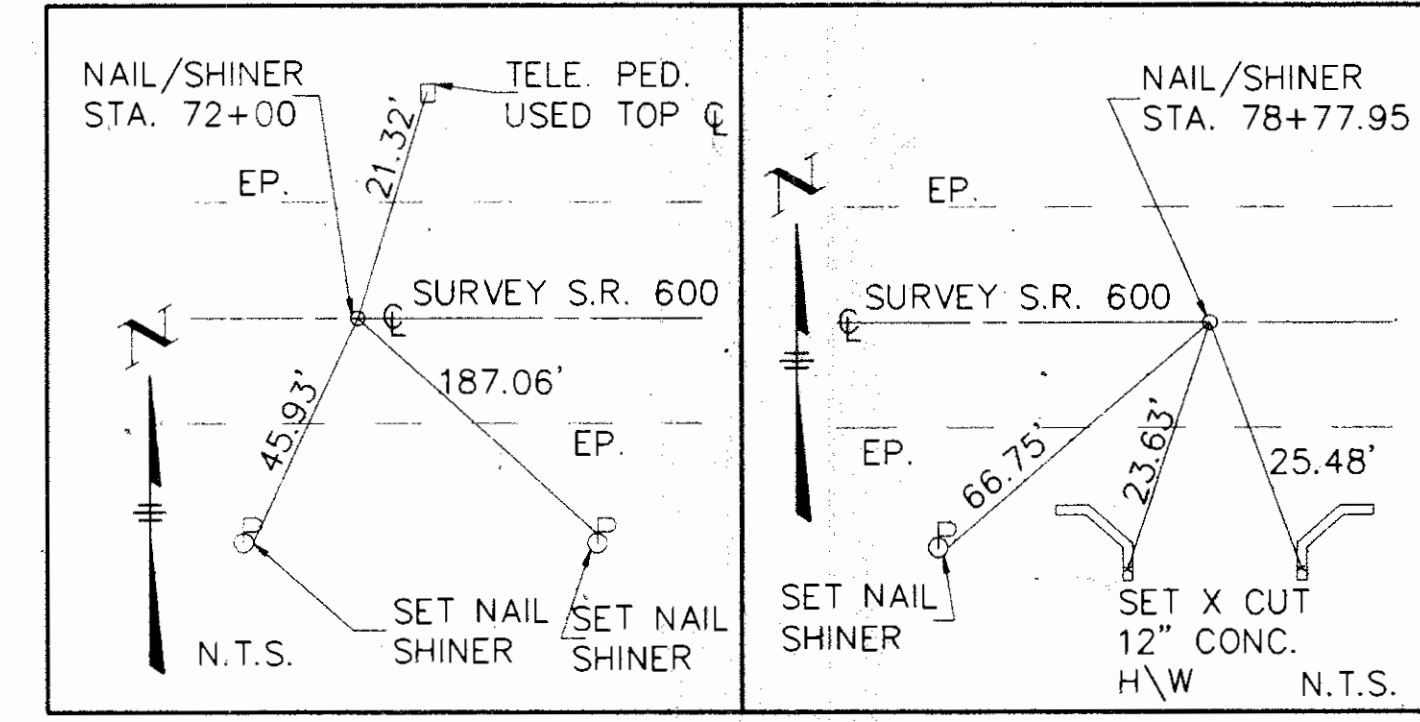

REV.	DATE	DESCRIPTION
2	11-26-90	PAR 1 CHANGE NAME, PAR. 3 ADD VOL & PAGES
1	8-16-90	ADDED NAME PAR 1 CORRECT NAME PAR 3

TOTAL NUMBER OF:
3 OWNERSHIPS
0 TOTAL TAKES
0 OWNERSHIPS WITH STRUCTURES INVOLVED
0 OWNERSHIPS WITH "P" ITEMS

SUMMARY OF ADDITIONAL RIGHT OF WAY

STATE JOB No 022610 PID 3613

PARCEL	OWNER	SHEET No.	OWNERS RECORD		RECORD AREA	TOTAL P.R.O.	GROSS TAKE	P.R.O. IN TAKE	NET TAKE	STRUCTURE	NET RESIDUE		TYPE FUND	REMARKS AND PERSONALTY	AS ACQUIRED	
			BOOK	PAGE							LEFT	RIGHT			BOOK	PAGE
1-WD	ALBERT H. DAMSCHRODER & WARD F. DAMSCHRODER, CO-EXECUTORS OF THE ESTATE OF NELLIE R. DAMSCHRODER, DECEASED; ALBERT H. DAMSCHRODER, TRUSTEE; WARD F. DAMSCHRODER, TRUSTEE;		351	1093, 1094	115 AC.	3.399 AC.	0.044 AC.	0.028 AC.	0.016 AC.		111.585 AC.		STATE		369	740
2-WD	CLARENCE H. MICHEL		335	178, 179	85 AC.	3.019 AC.	0.152 AC.	0.102 AC.	0.050 AC.		81.931 AC.		STATE		369	129
3-WD	CHESTER H. AND FLOSSIE E. HENRY		359	0158	99.62 AC.	2.720 AC.	0.443 AC.	0.260 AC.	0.183 AC.		96.717 AC.		STATE		369	131