

O.D.O.T. DISTRICT 2 SURVEY OFFICE (USE ONLY)

PERSONNEL	REFERENCE NO.	<u>17</u>	SHEET	<u>19</u>	OF	<u>70</u>
NOTES	<u>CANTERBURY</u>	DATE	<u>06-04-12</u>	ROUTE	<u>SR 12</u>	
H.C.	<u>HUSS</u>	WEATHER	<u>FAIR</u>	COUNTY	<u>SENECA</u>	
R.C.	<u>HARBAUGH</u>	TEMP.	<u>62°</u>	TOWNSHIP	<u>JACKSON</u>	
				SECTION	<u>22</u>	
				T	<u>3</u>	R
					<u>N</u>	<u>13</u>
					<u>E</u>	

TYPE MONUMENT HARROW TOOTH
 ON SURFACE - BELOW 0.4'
 LEFT - Q PAV'T - RIGHT ±86'
TO EDGE PAVEMENT
 S.L.M. _____

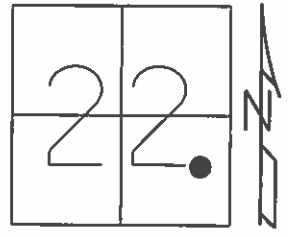

GRID: NORTHING: 559451.791 EASTING: 1736372.072

RECORD P.I. STA 290+11.87, SURVEY
 =37°41'00" RT
 SURVEY CURVE DATA
 D° =4° L_s =400'
 T_s =690.25' L_c =542.08'
 E_s =86.07' Δ =8°

10-13-99 SET PK/WASHER, SAH
 06-04-12 GPS REF17

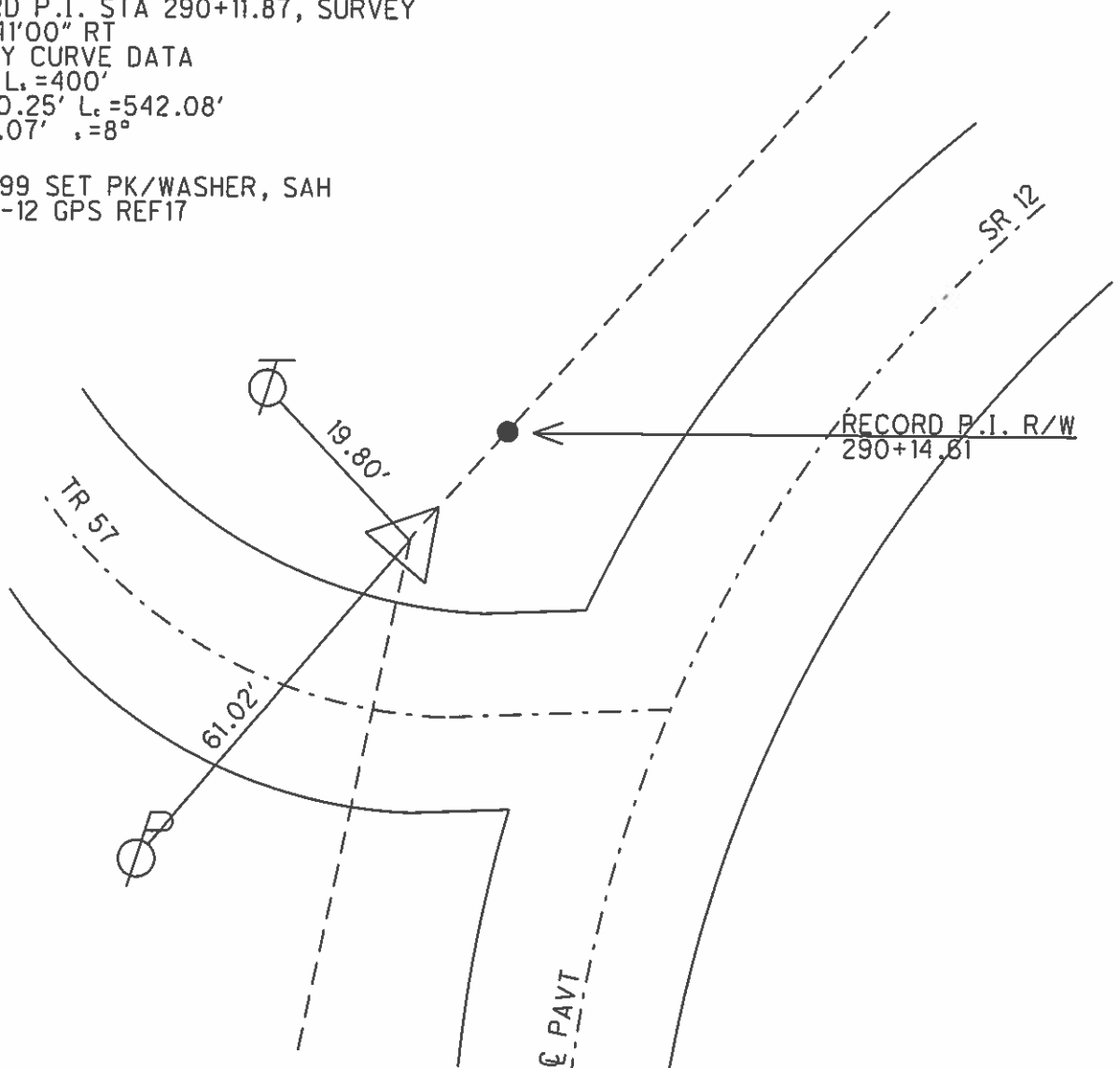

O.D.O.T. DISTRICT 2 SURVEY OFFICE

PERSONNEL _____

REFERENCE NO. 17

SHEET 13 OF 52

NOTES Lehrke

H.C. Huss

R.C. Rousos

DATE 10-14-99

WEATHER Cldy

TEMP. 58°F

ROUTE S.R. 12

COUNTY Seneca

TOWNSHIP Jackson

SECTION 22

T3 N R 13 E

TYPE MONUMENT HARDW TOOTH

ON SURFACE - ~~BELOW~~

LEFT- & PAV'T. - RIGHT ± 86' Lt

TO _____ EDGE PAVEMENT

S.L.M. _____

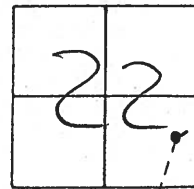

Record: P.I. Sta 290+11.87, Survey
 $\Delta = 37^\circ 41' - 00''$ Rt

Set PK/W
10-13-99
SAH

Survey Curve Data

$D^\circ = 4^\circ$ $L_s = 400'$
 $T_3 = 690.25'$ $L_c = 542.08'$
 $E_s = 86.07'$ $\theta_s = 8^\circ$

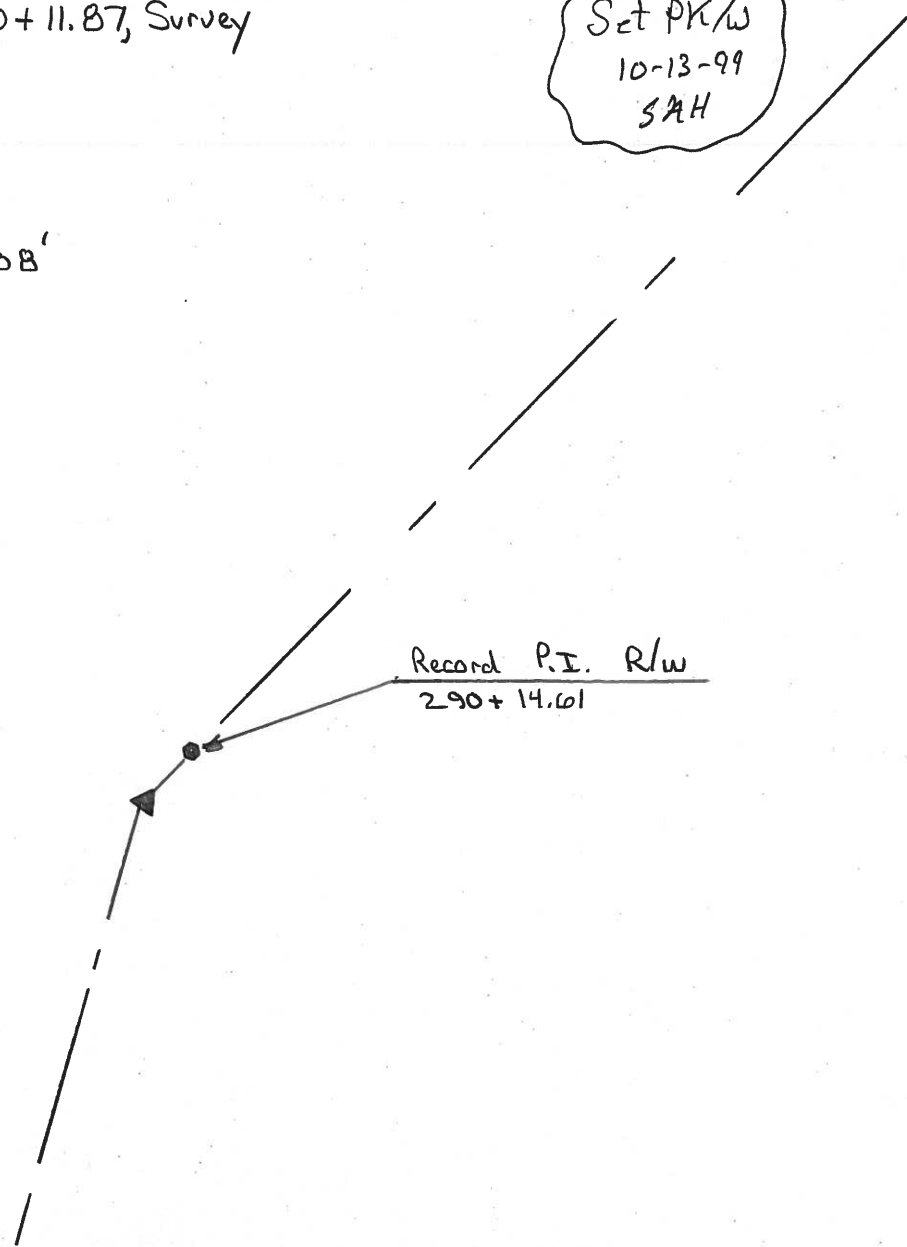

Record P.I. R/W
290+14.61

O.D.O.T. DISTRICT 2 SURVEY OFFICE

PERSONNEL

NOTES Cronin

H.C. Ripple

R.C. Geyman
Barbour

REFERENCE NO. 17

DRAWN - 1/27/87

DATE 5/06/87

WEATHER sunny

TEMP. 55°

SHEET 16 OF

ROUTE #12

COUNTY Seneca

TOWNSHIP Jackson

SECTION 22

T 3 N R 13 E

TYPE MONUMENT Harrow Tooth

ON SURFACE - BELOW on surface

LEFT - ☉ PAV'T. - RIGHT 86' ± Lt. & P.V.

TO EDGE PAVEMENT

S.L.M.

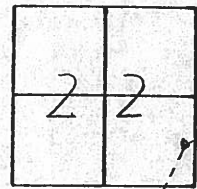

P.I. Survey
Δ = 37° 41' 00" Rt.
290 + 11.87

Survey Curve Data
D° = 4° - Δs = 400'
Ts = 690.25 - Lc = 542.08
Es = 86.07 - θs = 8°

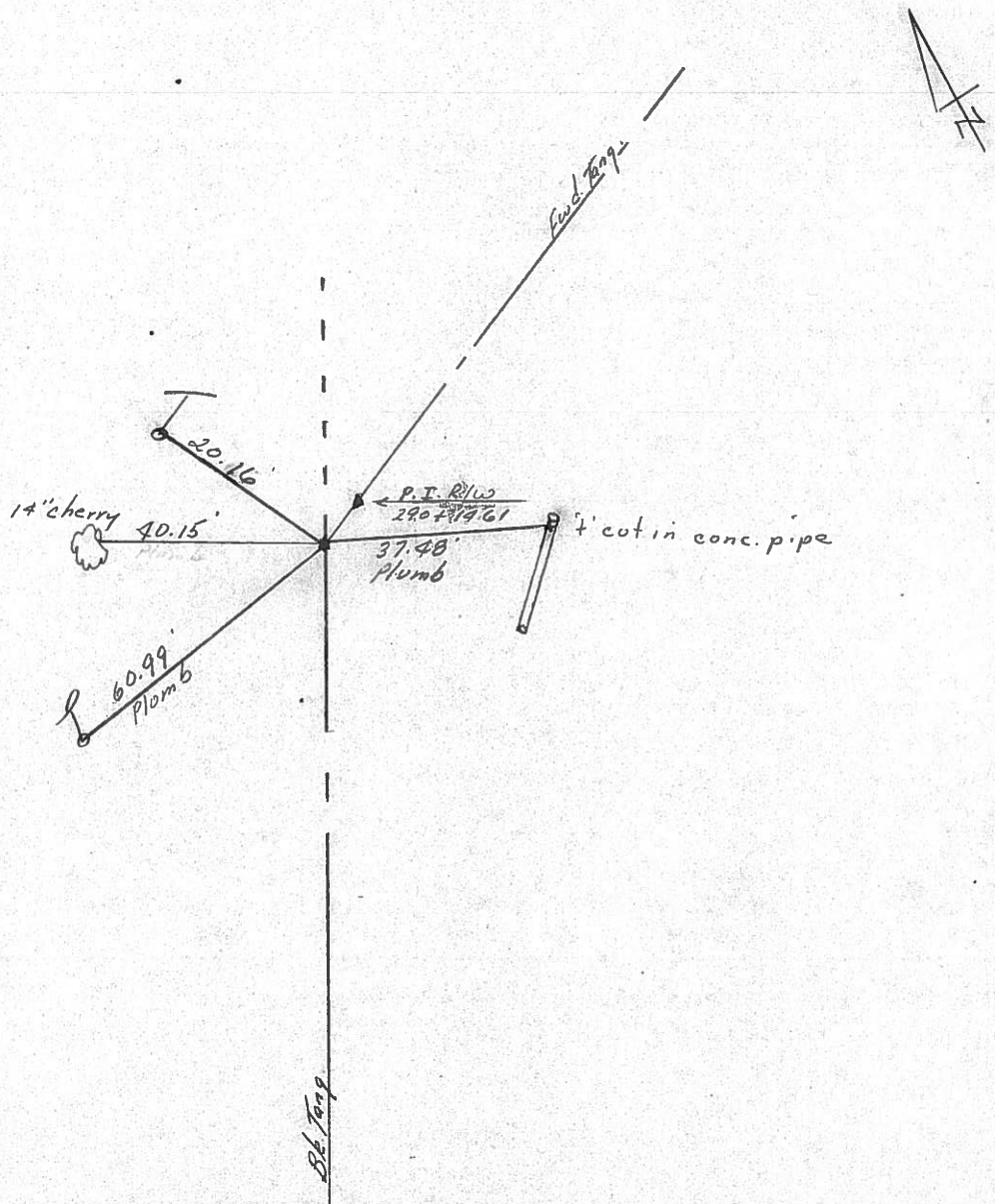

PERSONNEL TITLE PERSONNEL TITLE

COUNTY Seneca DATE 10-16-72

S. R. 12 WEATHER Cob/

SEC. 22 Jackson Twp. TEMP. 40°

DESCRIPTION

Fostoria to Sandusky Co. Line

JOB NO.

LEFT

CENTER LINE

RIGHT

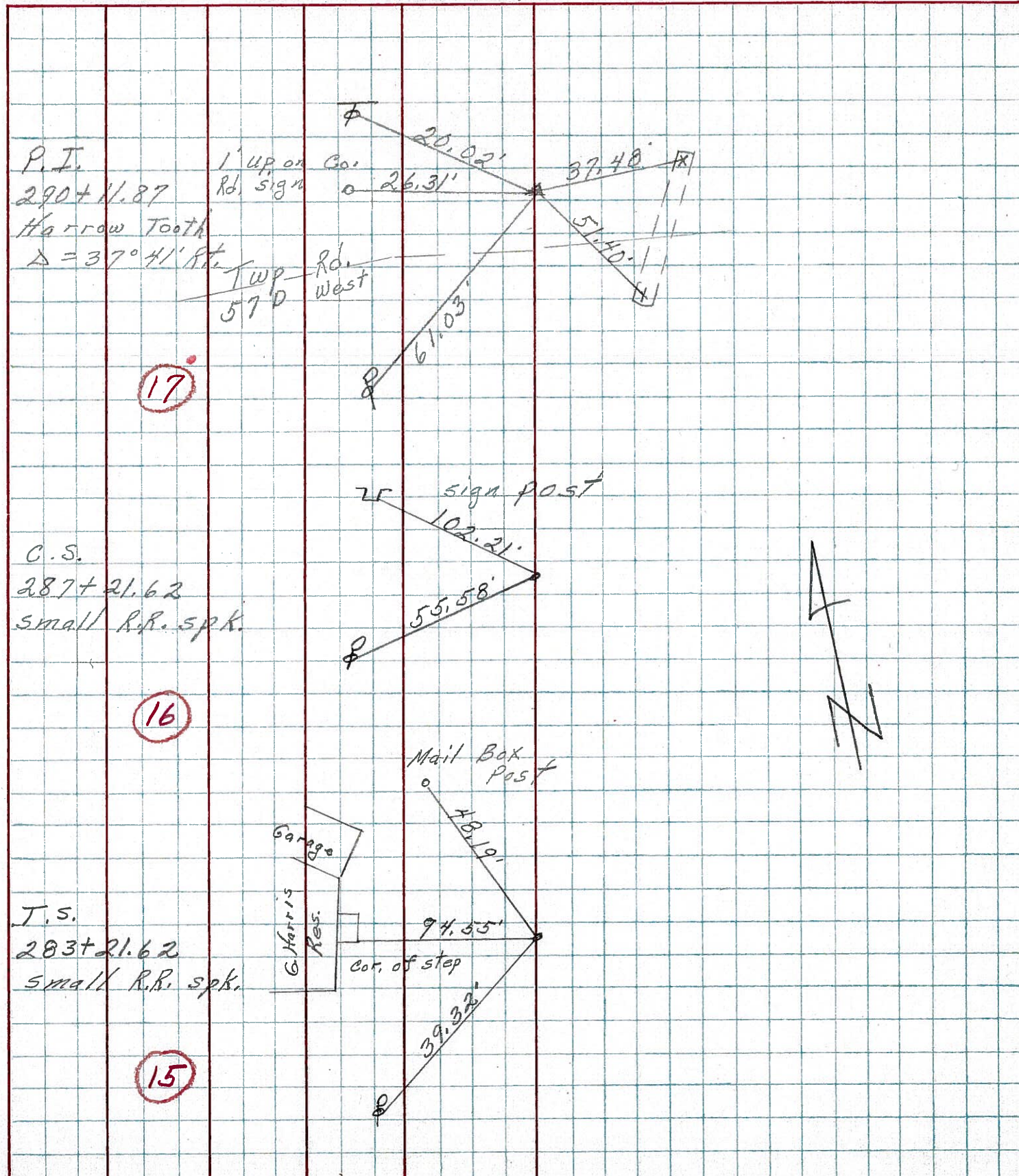

P.I.
290+11.87
Harrow Tooth
 $\Delta = 37^{\circ}41'$ Rte.

1' up on Cor.
Rd. sign
Rd. West
Twp. 57 D

17

C.S.
287+21.62
small R.R. spk.

16

T.S.
283+21.62
small R.R. spk.

15

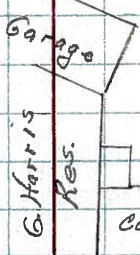

Mail Box Post

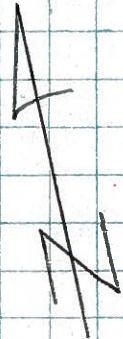

PERSONNEL TITLE PERSONNEL TITLE

COUNTY Seneca DATE 10-9-68

Schneider

Barbour

Redding

Potts

S. R. 12

WEATHER Fair

SEC. Fostoria to San Co. Line

TEMP. 70°

DESCRIPTION Tie for Control Points

JOB NO.

LEFT

CENTER LINE

RIGHT

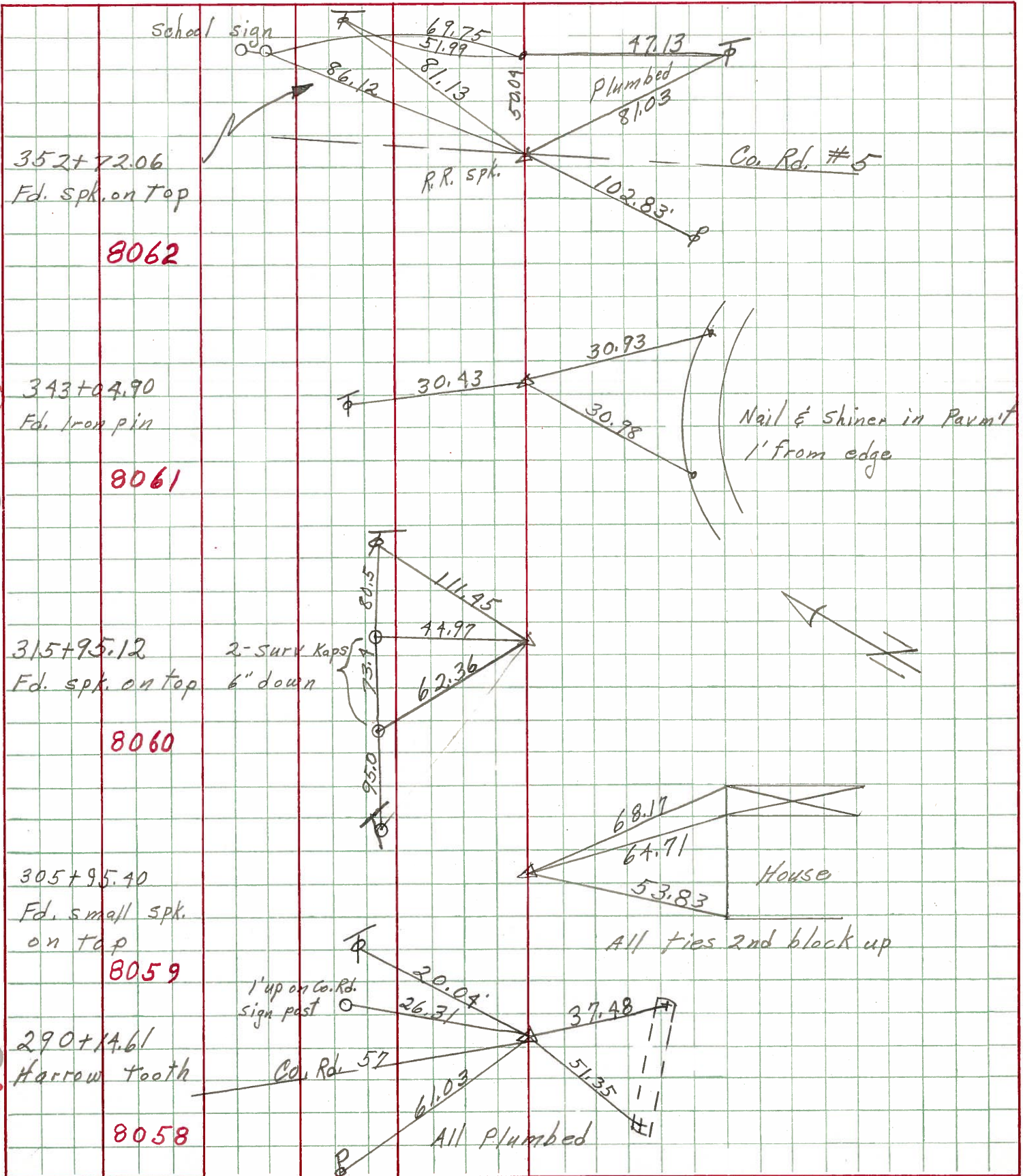

24

21

20

17

8062

8061

8060

8059

8058

PERSONNEL TITLE PERSONNEL TITLE

COUNTY Seneca DATE

S. R. 12-113 WEATHER

SEC. _____ TEMP. _____

DESCRIPTION LEFT CENTER LINE RIGHT JOB NO.

Sta. 171+26.99

P.T.

Iron pin on $\frac{1}{2}$ of R/W

#426

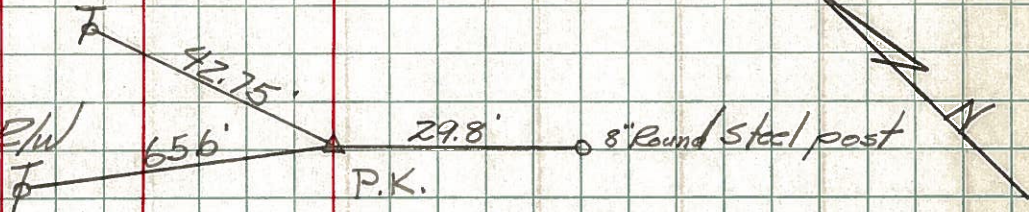

Sta. 199+93.44

P.C.

Iron pin on $\frac{1}{2}$ of R/W

#427

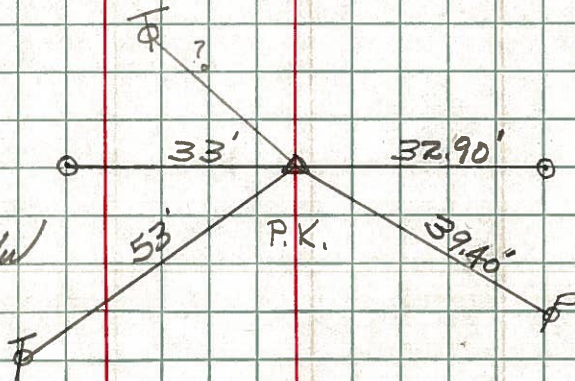

Sta. 202+25.31

P.I.

Iron pin on $\frac{1}{2}$ of R/W

#428



Sta. 216+96

Iron pin on $\frac{1}{2}$ of R/W

#429

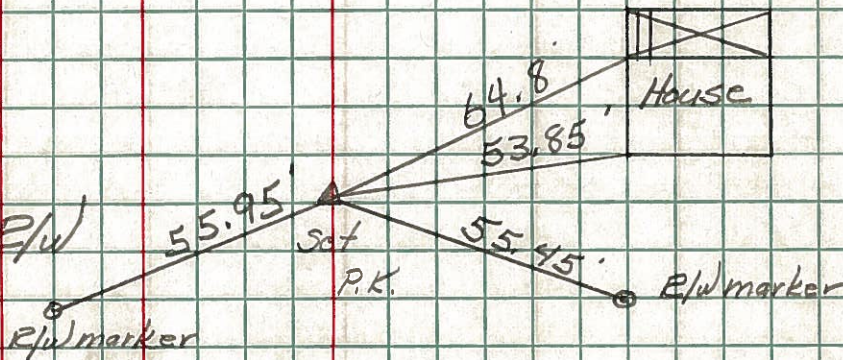

Sta. 226+96

Iron pin on $\frac{1}{2}$ of R/W

#430

