

O.D.O.T. DISTRICT 2 SURVEY OFFICE (USE ONLY)

PERSONNEL	REFERENCE NO.	<u>32</u>	SHEET	<u>33</u>	OF	<u>70</u>
NOTES	<u>CANTERBURY</u>	DATE	<u>08-20-99</u>	ROUTE	<u>SR 12</u>	
H.C.	<u>ROUSOS</u>	WEATHER	<u>FAIR</u>	COUNTY	<u>SENECA</u>	
R.C.	<u>BARNHISEL</u>	TEMP.	<u>85°</u>	TOWNSHIP	<u>JACKSON</u>	
				SECTION	<u>24</u>	
				T	<u>3</u>	R
					<u>N</u>	<u>13</u>
					<u>E</u>	

TYPE MONUMENT	IPIN
<u>ON SURFACE - BELOW</u>	<u>3"</u>
<u>LEFT - C PAV'T - RIGHT</u>	<u>18.9'</u>
<u>TO</u>	<u>EDGE PAVEMENT</u>
S.L.M.	<u>371+44</u>

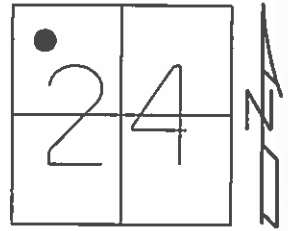

GRID: NORTHING: 562036.056 EASTING: 1742349.671

RECORD:
PI SURVEY,
=12°13'00" LT
355+72.69

10-14-99 FD, SAH
06-04-12 GPS REF32

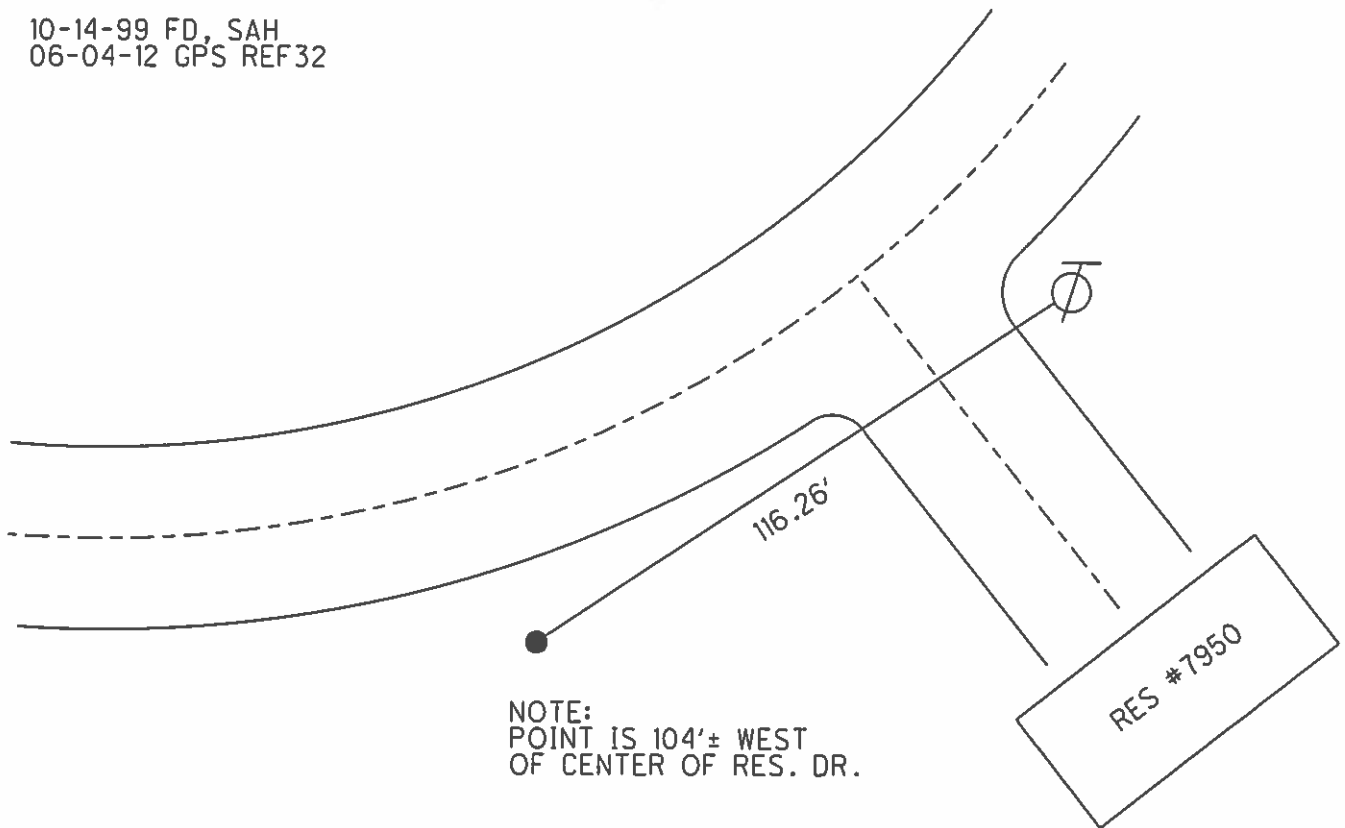

NOTE:
POINT IS 104'± WEST
OF CENTER OF RES. DR.

O.D.O.T. DISTRICT 2 SURVEY OFFICE

PERSONNEL _____

REFERENCE NO. 32

SHEET 25 OF 52

NOTES Canterbury

H.C. Rousos

R.C. Barnhisel

DATE 8-20-99

WEATHER Fair

TEMP. +85°F

ROUTE 12

COUNTY Seneca

TOWNSHIP Jackson

SECTION 24

T3 N R 13 E

TYPE MONUMENT I-Pin

~~ON SURFACE~~ - (BELOW) 3" below

~~TO~~ - (E) PAVT - ~~POINT~~ 18.9' Rt.

TO EDGE PAVEMENT

S.L.M. 371+44

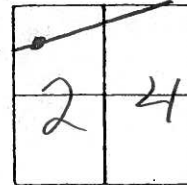

Record:
PI Survey
 $\Delta = 12^{\circ} - 13' - 00''$ Lt.
355 + 72.69

Fd
10-14-99
SAH

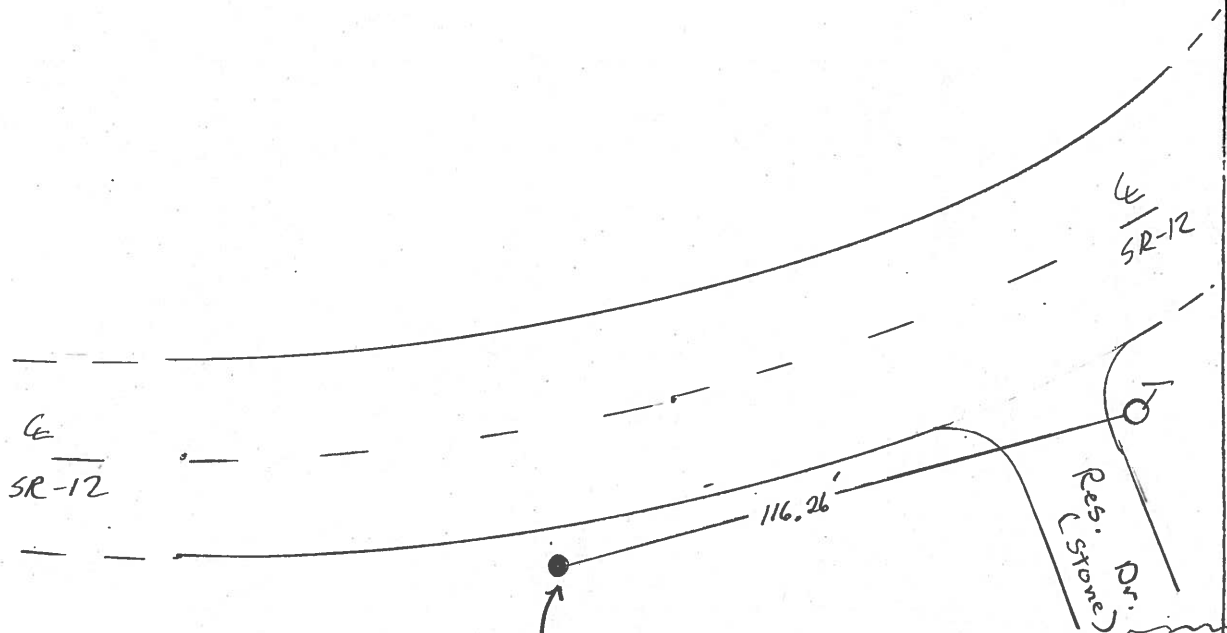

Note:
Point is 104 ± West
of Center of Res. Dr.

Res # 7950

O.D.O.T. DISTRICT 2 SURVEY OFFICE

PERSONNEL

NOTES Cronin
H.C. Ripple
R.C. Barbour
Geyman

REFERENCE NO. 32
DRAWN - 1/29/87
DATE 1/31/90
WEATHER SUNNY
TEMP. 40°

SHEET 27 OF _____
ROUTE # 12
COUNTY Seneca
TOWNSHIP Jackson
SECTION 24
T 3 N R 13 E

TYPE MONUMENT I. P.I.
ON SURFACE - BELOW 3"
LEFT - ☉ PAV'T. - RIGHT 18.7t
____ TO ____ EDGE PAVEMENT
S.L.M. _____

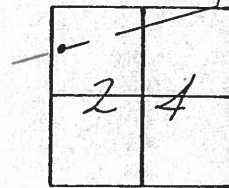

P.I. Survey
A = 12° 13' 00" Lt.
355 + 72.69



0-N E'S - S. SIDE WHITE
EDGE LINE

PERSONNEL	TITLE	PERSONNEL	TITLE
		COUNTY	Seneca
		DATE	10-30-72
		S. R.	12
		WEATHER	Fair
		SEC 24 Jackson Twp.	TEMP. 50°
DESCRIPTION <u>Fostoria to Sandusky Co. Line</u>			JOB NO.

P.I. of R/w 356+32.25
 $\Delta = 10^{\circ}10'$ Lt.
 P.K. Nail (33)

P.I. of survey 355+72.69
 Iron Pin
 (32)

S.C.
 354+65.89
 small R.R. spk.
 (31)

R/w Point for Co. Rd.
 353+23.30
 small spk.
 3' Rt. of C

30

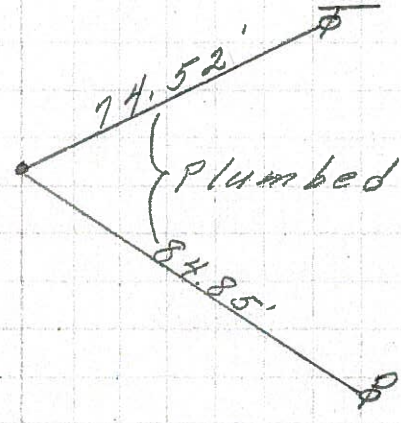
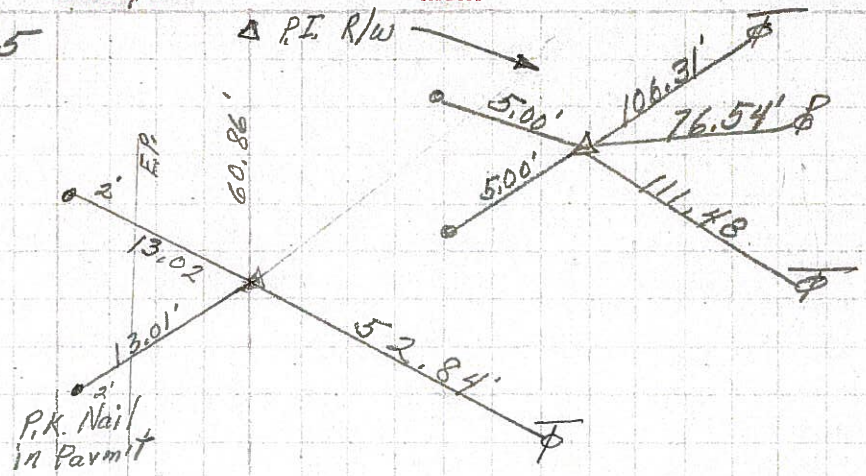

PERSONNEL TITLE PERSONNEL TITLE

COUNTY Seneca

DATE

S. R. 12-113

WEATHER

SEC.

TEMP.

DESCRIPTION

LEFT

CENTER LINE

RIGHT

JOB NO.

Sta. 290+42.75

P.C.

R/W marker

33'

33'

R/W marker

Iron pin on $\frac{1}{2}$ of R/W

P.K.

44'

#436

Sta. 294+96.79

P.T.

Iron pin on $\frac{1}{2}$ of R/W

63.55'

P.K.

No distance?

3" Gas Pipe fence post

#437

Sta. 300+75.88

P.C.

Iron pin on $\frac{1}{2}$ of R/W

35.3'

P.K.

#438

Sta. 303+29.32

P.T.

Iron Pin on $\frac{1}{2}$ of R/W

No Ties

#439

47

Sta. 318+20

Iron pin on $\frac{1}{2}$ of R/W

Set P.K.

28.05'

72.15'

35.45'

31.65'

12.70'

30" Cor. Iron pipe

Iron Post

#440