

O.D.O.T. DISTRICT 2 SURVEY OFFICE (USE ONLY)

PERSONNEL	REFERENCE NO.	<u>54</u>	SHEET	<u>55</u>	OF	<u>70</u>
NOTES	<u>HARBAUGH</u>	DATE	<u>05-30-12</u>	ROUTE	<u>SR 12</u>	
H.C.	<u>CANTERBURY</u>	WEATHER	<u>PTLY CLOUDY</u>	COUNTY	<u>SENECA</u>	
R.C.	<u>COUTCHER</u>	TEMP.	<u>75°</u>	TOWNSHIP	<u>LIBERTY</u>	
				SECTION	<u>17</u>	
				T	<u>3</u>	N
				R	<u>14</u>	E

TYPE MONUMENT \_\_\_\_\_ PK/WASHER \_\_\_\_\_  
 ON SURFACE - BELOW \_\_\_\_\_ ON \_\_\_\_\_  
 LEFT -  $\phi$  PAV'T - RIGHT \_\_\_\_\_ 1.0' \_\_\_\_\_  
9.5' TO LT EDGE PAVEMENT  
 S.L.M. \_\_\_\_\_ 498+58 \_\_\_\_\_

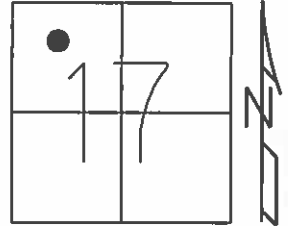

GRID: NORTHING: 567705.464 EASTING: 1753571.703

RECORD  
 P.I. STA 482+10.45  
 =00°07'00" RT  
 P.I. IS  $\pm$ 1000' NE OF  
 INTERSECTION OF SR 12 AND  
 SR 635, SOUTH  
 11-10-99 SET PK/WASHER, SAH  
 05-30-12 FD PK/WASHER  
 11-13-12 SET MAG/WASHER, SDC  
 11-13-12 GPS NEWREF54, SDC

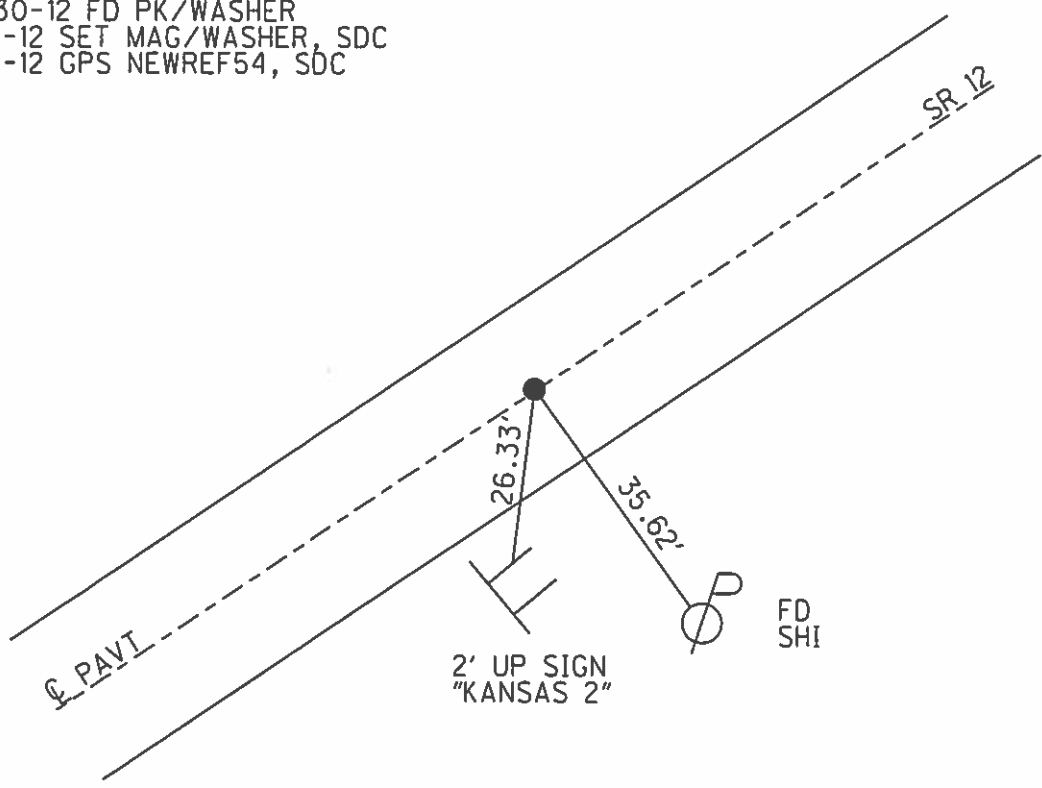

O.D.O.T. DISTRICT 2 SURVEY OFFICE

PERSONNEL

REFERENCE NO. 54

SHEET 46 OF 52

NOTES LOHRKE

H.C. VAN DUSEN

R.C. ROUSOS

DATE 8-18-99

WEATHER Sunny

TEMP. +74

ROUTE S.R. 12

COUNTY Seneca

TOWNSHIP Liberty

SECTION 17

T3 N R 14 E

TYPE MONUMENT P.K. WASHER

ON SURFACE - ~~BELOW~~ Yes

LEFT - C PAV'T. - ~~RIGHT~~ 1.0

11.8 TO Lt EDGE PAVEMENT

S.L.M. 498+58

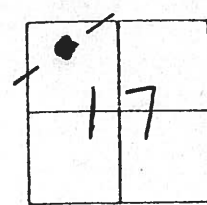

RECORD

P.I. Sta 482+10.45

$\Delta = 00^{\circ}-07'-00''$  Rt

Set PKW  
11-10-99  
SAH

P.I. is  $\pm 1000'$  NE of  
INTERSECTION of SR 12 and  
SR 635, SOUTH

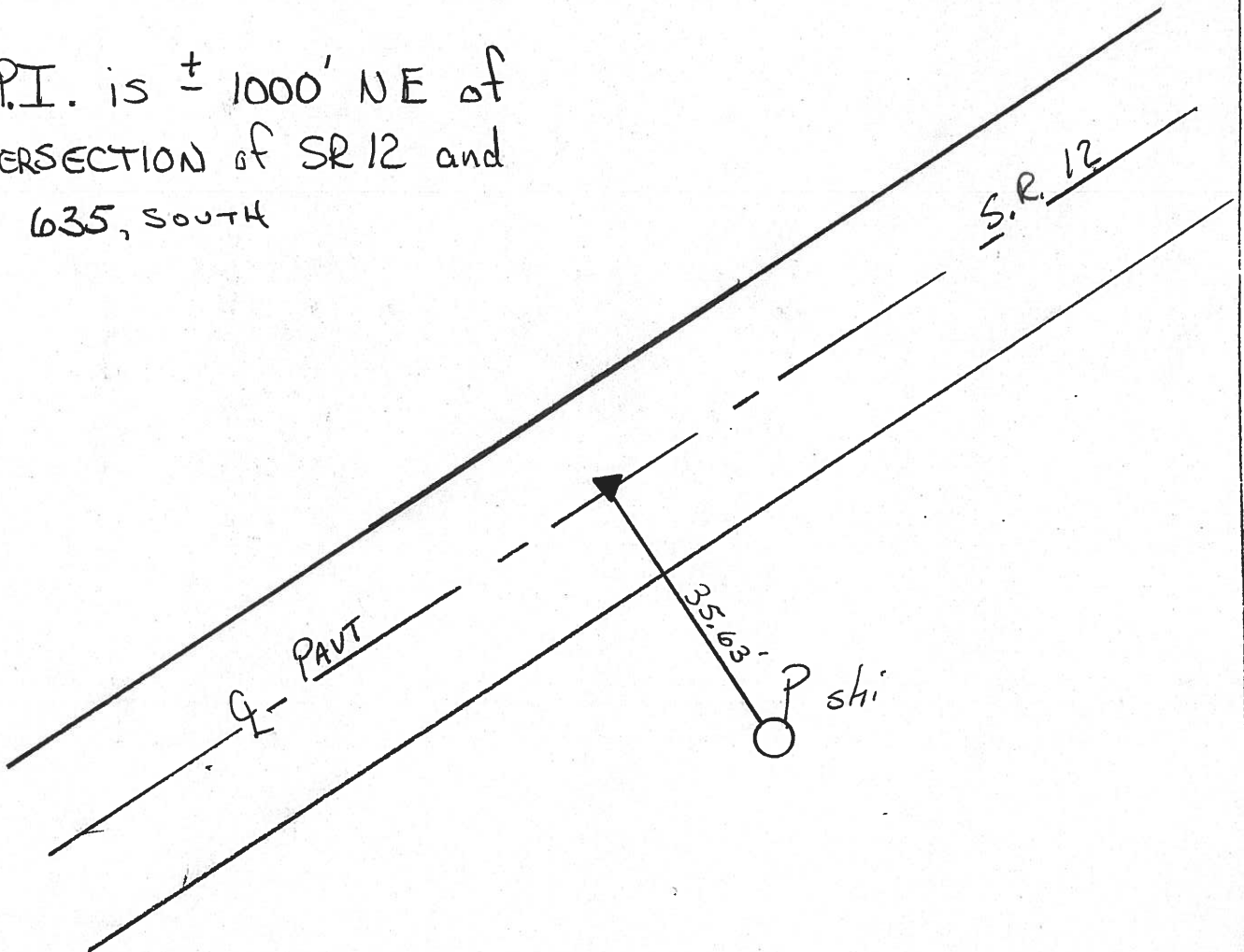

# O.D.O.T. DISTRICT 2 SURVEY OFFICE

PERSONNEL \_\_\_\_\_

REFERENCE NO. 40

SHEET 48 OF \_\_\_\_\_

NOTES Cronin

H.C. Ripple

R.C. Barbour

Geyman

DATE 2/05/90

WEATHER sunny - windy

TEMP. 37°

ROUTE #12

COUNTY Seneca

TOWNSHIP Liberty

SECTION 17

T 3 N R 14 E

TYPE MONUMENT P.K. & washer

ON SURFACE - BELOW \_\_\_\_\_

LEFT - ☉ PAV'T. - RIGHT \_\_\_\_\_

\_\_\_\_\_ TO \_\_\_\_\_ EDGE PAVEMENT

S.L.M. \_\_\_\_\_

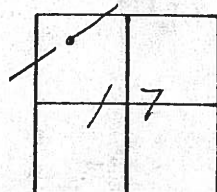

P.I.  
A = 00° 07' 00" Rt.  
48.2 + 10.45  
P.K. & washer at top same  
atop mine spike

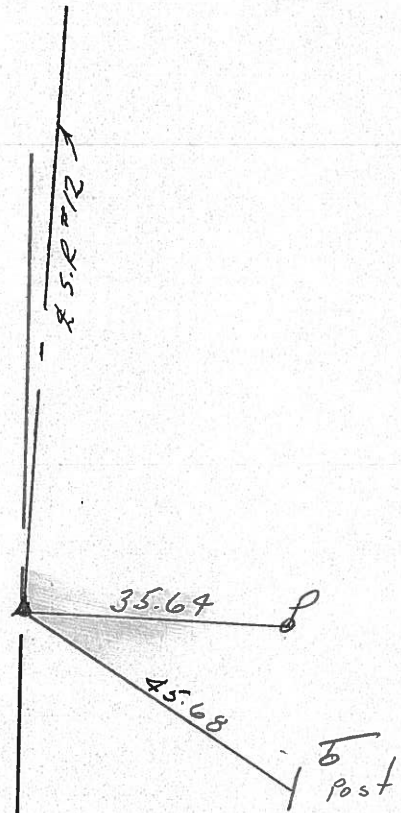

PERSONNEL TITLE PERSONNEL TITLE

COUNTY Seneca

DATE 11-10-72

S. R. 12

WEATHER Cloudy-Rain

SEC. 18 Liberty Twp.

TEMP. 50°

DESCRIPTION Fostoria to Sandusky Co. Line

JOB NO.

LEFT CENTER LINE RIGHT

40+56.75 (old)  
P.K. Nail on  
E of R/W

56

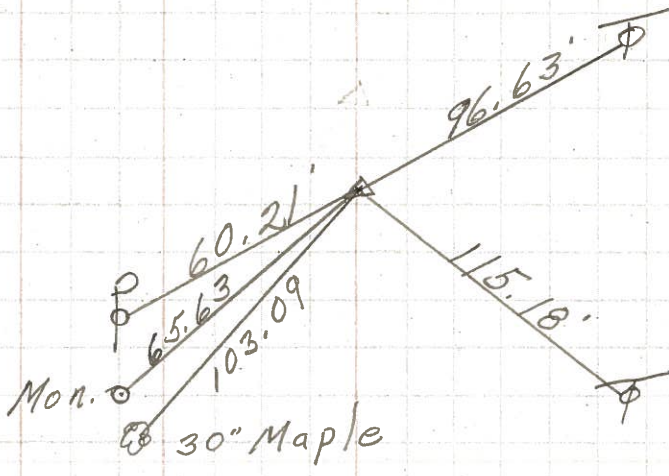

P.I.  
511+62.45  
2 1/2" iron pipe  
on E of R/W  
P.K. Nail on top

55

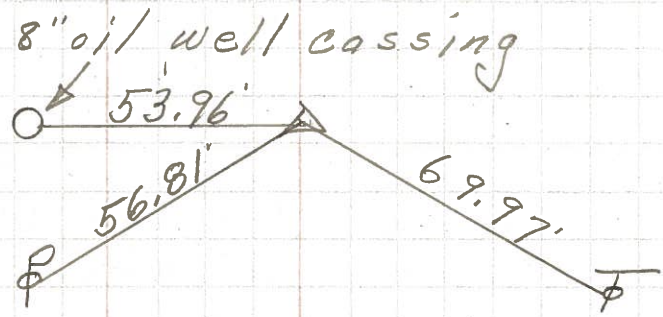

P.I.  
482+10.45  
Mine spk. on top  
Δ = 0° 07' Rt.

54

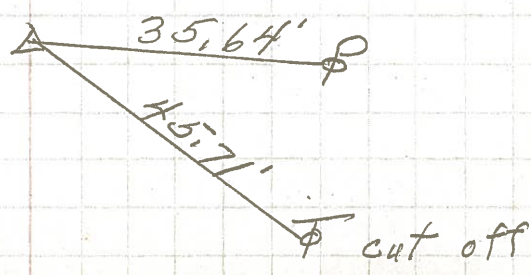

PERSONNEL TITLE PERSONNEL TITLE

COUNTY Seneca DATE 10-14-68

Schneider  
Barbour  
Redding  
Potts

S. R. 12 WEATHER Fair

SEC. Fostoria to Seneca Line TEMP. 65°

DESCRIPTION Ties for Control Points

JOB NO.

LEFT

CENTER LINE

RIGHT

56

40+56.75  
Fd. P.K. Nail  
Rt. of § on top

8074

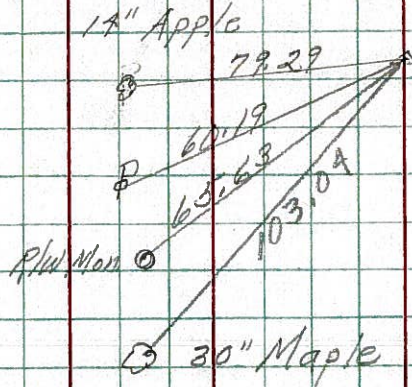

54

392+33.35 old  
Fd. P.K. on top

8073

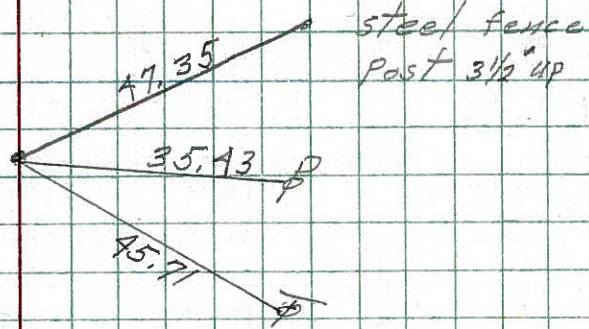

53

383+00 (old)  
Fd. spk. on top

8072

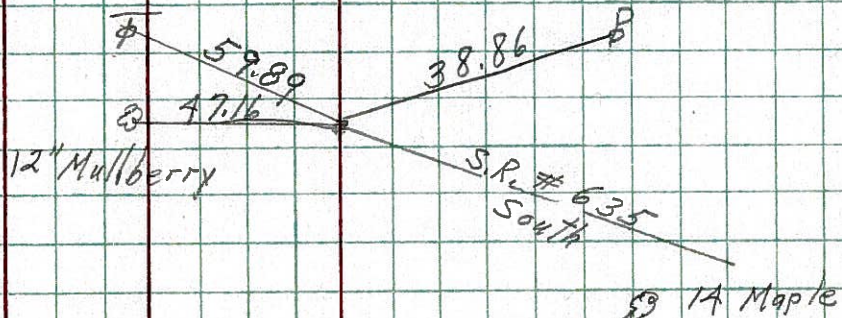

52

377+23 (old)  
Fd. spk. on top

8071

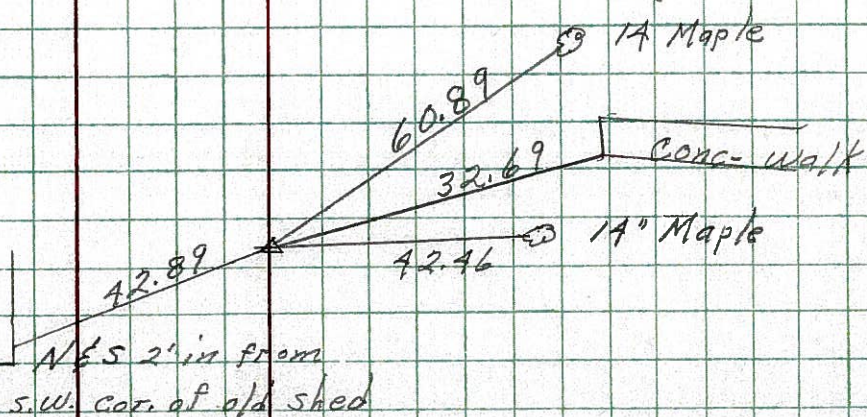

PERSONNEL	TITLE	PERSONNEL	TITLE	COUNTY	Seneca	DATE	6-16-67
Schneider		Potts		S. R.	12	WEATHER	Hot
Mosser				SEC.	9.41-10.04	TEMP.	95°
Barbour				DESCRIPTION <u>Ties for Control Points</u>			
Redding				LEFT	CENTER LINE	RIGHT	JOB NO.

57

P.I.  
583 + 84  
Fd. P.K. Nail  
SET 10/20/67  
MINE SPK

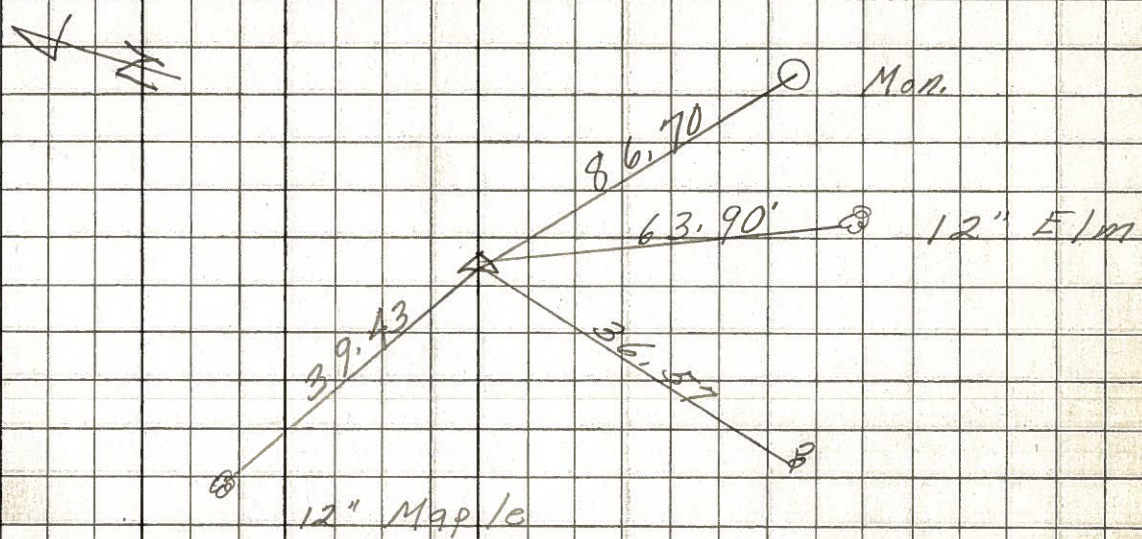

56

P.I.  
560 + 25  
Fd. P.K. Nail  
SET 10/20/67  
MINE SPK

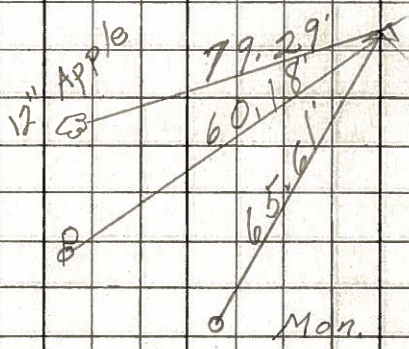

54

P.O.T.  
198 + 98  
Fd. P.K. Nail  
SET 10/20/67  
MINE SPK

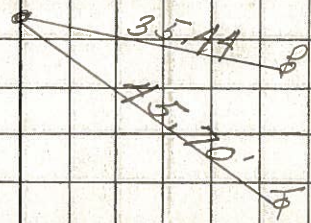

PERSONNEL TITLE PERSONNEL TITLE

COUNTY Seneca

DATE

S. R. 12-113

WEATHER

SEC. 33B

TEMP.

DESCRIPTION

LEFT

CENTER LINE

RIGHT

JOB NO.

54

Sta. 392+33.35

P.C. R/w marker  
Iron pin on  $\phi$  of R/w  
#445

33' 35.4' 33' R/w marker

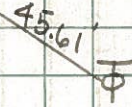

106.6' 33" walnut  
48.7' Anchor post

Sta. 394+55.57

P.T. Iron pin on  $\phi$  of R/w  
#446

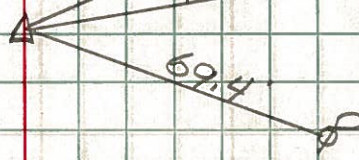

Sta. 408+28

Iron pin on  $\phi$  of R/w  
#448

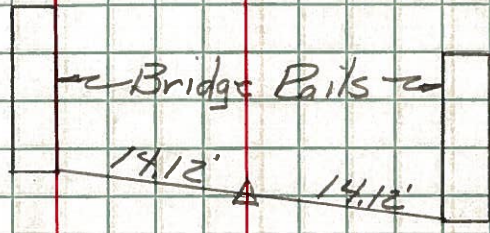

Sta. 397+85.38(?)

P.T. R/w marker 33' 33' R/w marker  
Iron pin on  $\phi$  of R/w  
#447 End of Sec. 0 Begin Sec. 1.

0+58.75

Sta. 0+65.2

P.I. Iron pin on  $\phi$  of R/w  
#449

