

O.D.O.T. DISTRICT 2 SURVEY OFFICE (USE ONLY)

PERSONNEL _____ **REFERENCE NO.** 4 **SHEET** _____ **OF** _____
NOTES MILLER **DATE** 8/5/24 **ROUTE** SR 18
H.C. NIESE **WEATHER** CLOUDY **COUNTY** SENECA
R.C. PRESTON-COLVIN **TEMP.** 80° **TOWNSHIP** LOUDON
ASTON
DWG BY BARRIERE **PID** 92371 **SECTION** 8
T 2 **N** **R** 13 **E**

TYPE MONUMENT MAG NAIL
ON SURFACE - BELOW ON
OFFSET C **PAVEMENT** 8.3' RT **LT : RT**
_____ **TO** _____ **EDGE PAVEMENT**
STATION: 128+22.18

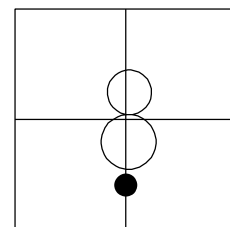

HORZ. DATUM: NAD83 (2011) **GEOID:** 18
GRID: NORTHING: 538061.428 **EASTING:** 1722851.926
LDP: NORTHING: _____ **EASTING:** _____

RECORD: P.I.
 STA 115+96.07
 $\Delta = 00^{\circ}47'00''$ LT
 FD P.K./WASHER
 7/10/97, MRC
 SET P.K./WASHER
 9/10/97, MRC
 FD PK NAIL
 1" DOWN
 9/21/22, TDN
 FD RRSPK 6" DOWN
 NEWREF4
 4/5/24, TDN
 SET MAG/WASHER
 8/5/24

DIST A3-4= 7.47'
 DIST A3-3AA= 0.36'
 DIST 3AA-4= 7.72'

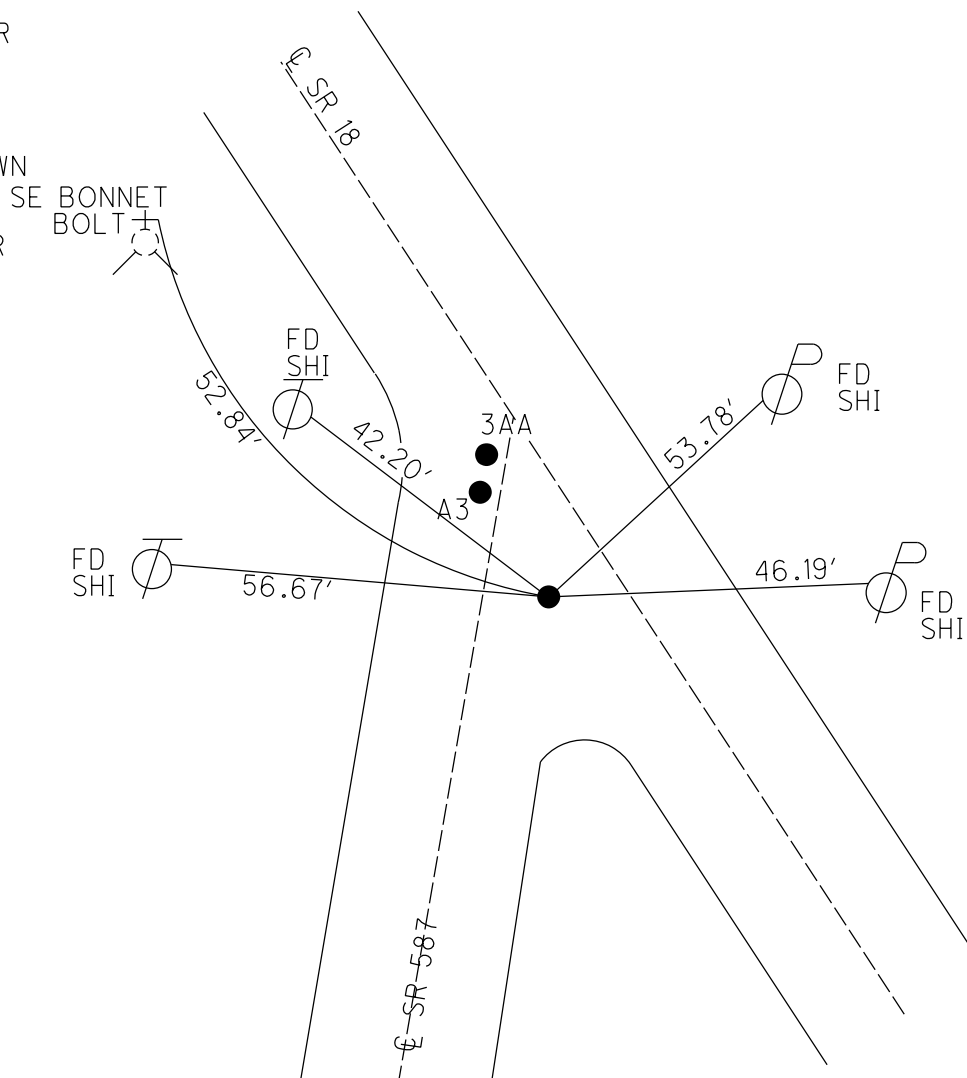

O.D.O.T. DISTRICT 2 SURVEY OFFICE (USE ONLY)

PERSONNEL _____ REFERENCE NO. 4 SHEET 5 OF 6

NOTES BARNHISEL DATE 7/10/97 ROUTE SR 18
 H.C. CANTERBURY WEATHER CLOUDY COUNTY SENECA
 R.C. WEAVER TEMP. 70° TOWNSHIP LOUDON
ROUSOS SECTION 8

DWG BY NIESE PID _____ T 2 N R 13 E

TYPE MONUMENT P.K./WASHER

ON SURFACE - ~~BELOW~~ ON

OFFSET \odot PAVEMENT 8.3' ~~LF~~ : RT

3.7' TO RT EDGE PAVEMENT

STATION: 128+22.18

HORIZ.DATUM: _____ GEOID: _____

GRID: NORTHING: _____ EASTING: _____

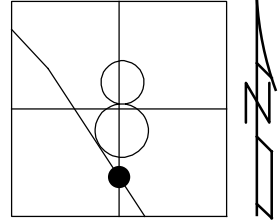

RECORD: P.I.
 STA 115+96.07
 $\Delta = 00^{\circ}47'00''$ LT
 FD P.K./WASHER
 7/10/97, MRC
 SET P.K./WASHER
 9/10/97, MRC

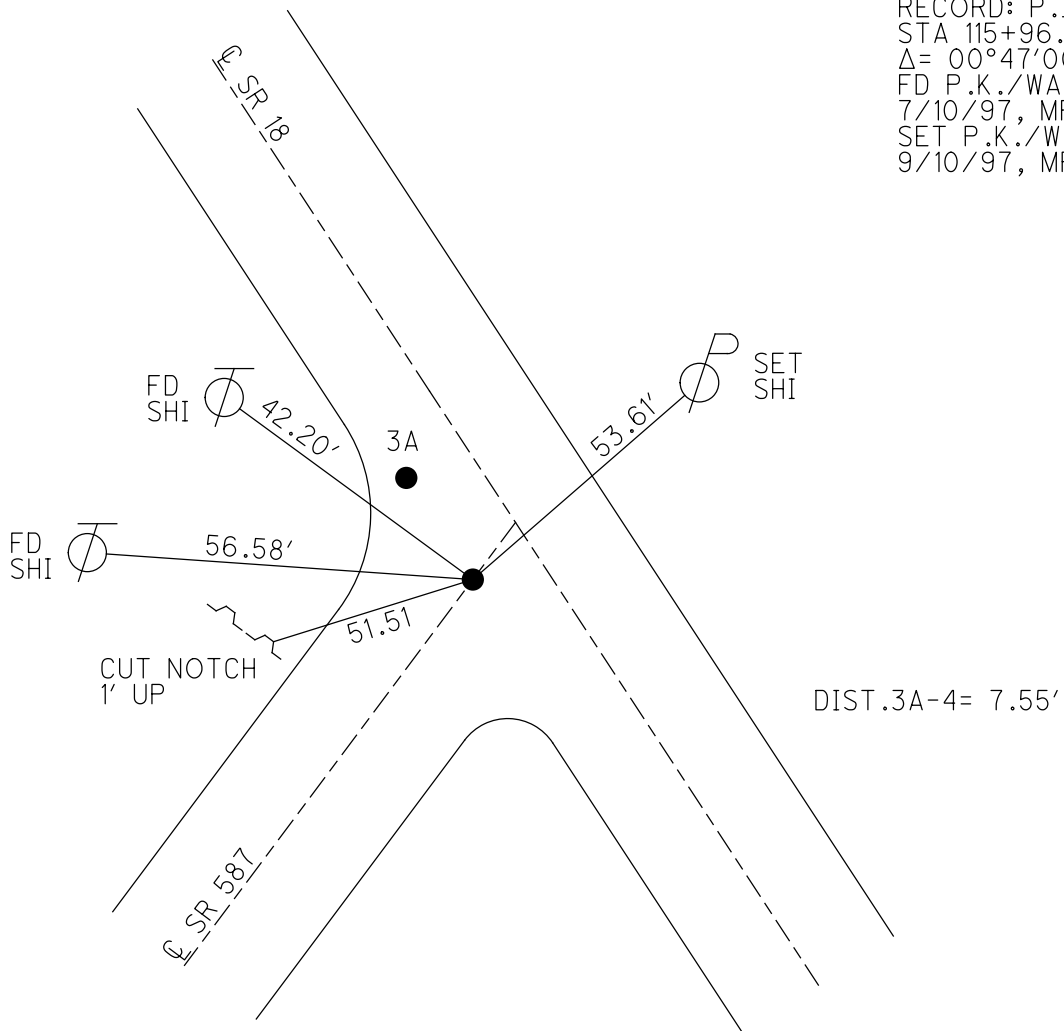

O.D.O.T. DISTRICT 2 SURVEY OFFICE

PERSONNEL

REFERENCE NO. 4

SHEET 4 OF 22

NOTES BARNHISEL

H.C. CANTERBURY

DATE 7/10/97

ROUTE #18

R.C. WEAVER

WEATHER CLOUDY

COUNTY SENECA

Rousos

TEMP. +70°

TOWNSHIP LOUDON

DRAWING CANTERBURY

SECTION 8

T.Z. N R 13 E

TYPE MONUMENT P.K. & WASHERS

ON SURFACE - ~~BELOW~~ SURFACE

~~LEFT - & PAV'T. - RIGHT~~ 8.3 RIGHT

3.7 TO RT EDGE PAVEMENT

S.L.M. 3+908.2

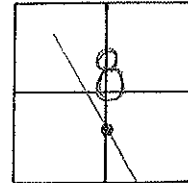

RESET P.K. & WASHERS
9/10/97 M.R.C.

RECORD:
P.I. 115+96.07
 $\Delta = 00^\circ 47' 00''$ LT.

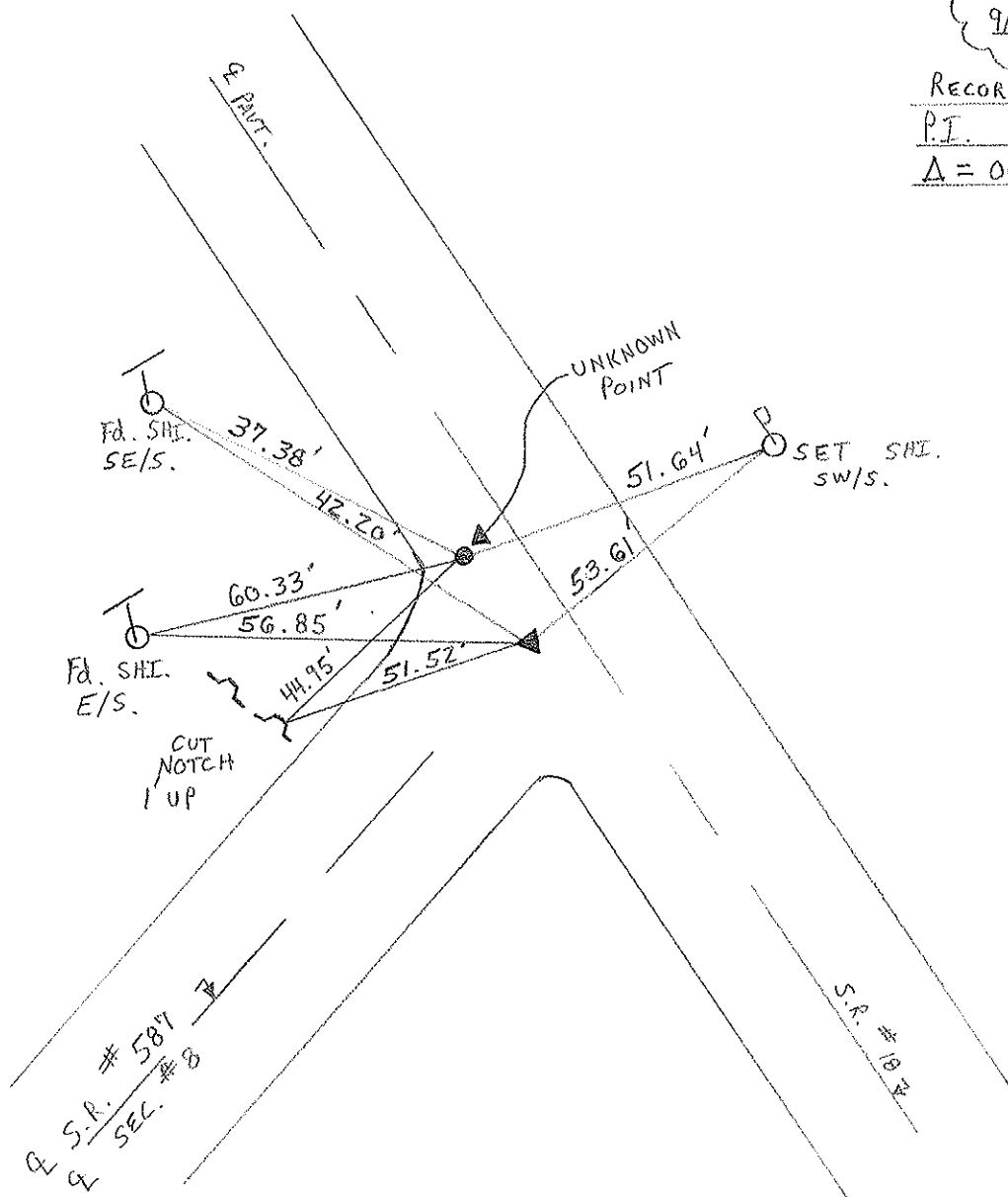

O.D.O.T. DISTRICT 2 SURVEY OFFICE

PERSONNEL

REFERENCE NO. 4

SHEET 4 OF

NOTES CROWIN

H.C. RIPPLE

R.C. BARBOUR

GEYMAN

DATE 01/18/90

WEATHER OVERCAST - MIST

TEMP. 38°

ROUTE #18

COUNTY SENECA

TOWNSHIP LODDON

SECTION 8

T 2 N R 13 E

TYPE MONUMENT R.R SPIKE

ON SURFACE - BELOW 2'±

LEFT - ¢ PAV'T. - RIGHT 8.7±

 TO EDGE PAVEMENT

S.L.M.

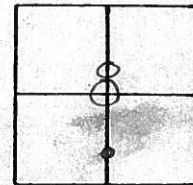

P.I. SURVEY
115+96.0±
A = 00°47'00" Lt.

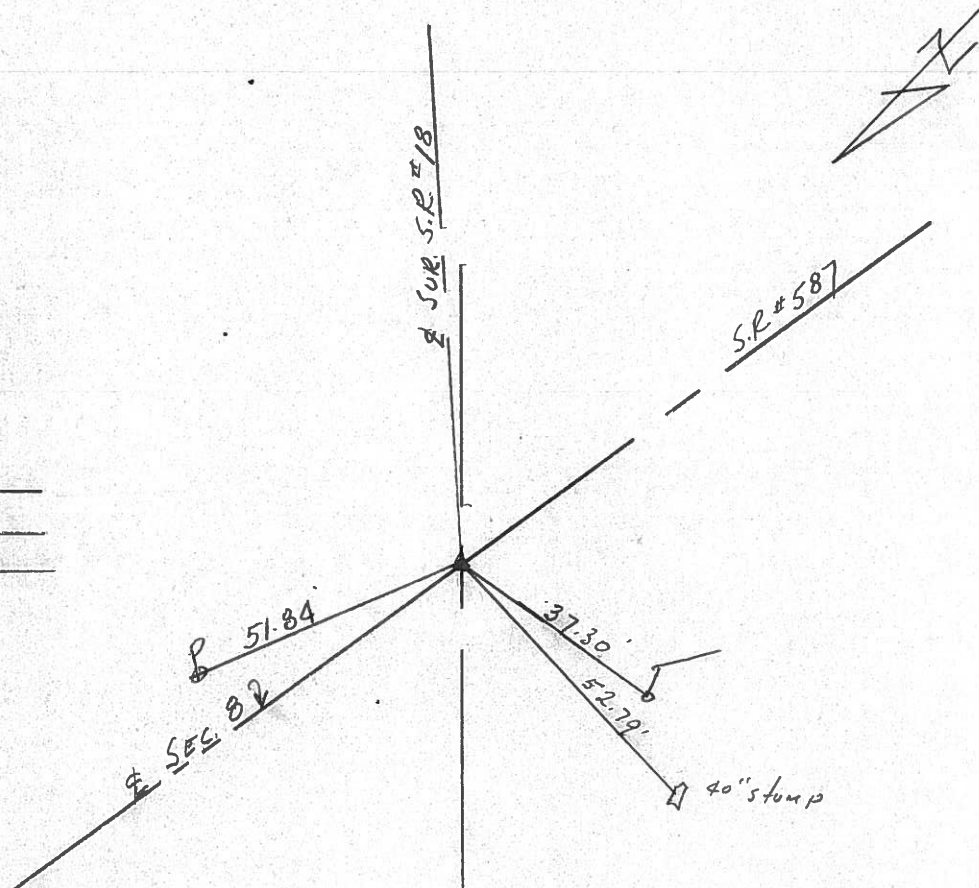

PERSONNEL TITLE PERSONNEL TITLE

COUNTY San Diego DATE 11-16-65

Schneider

S. R. 18 WEATHER Fair-windy

Musser

Bocheur

SEC. Eastern to Bascom TEMP. 70'

Patte

DESCRIPTION Ties for control points JOB NO. _____

LEFT CENTER LINE RIGHT

6

P.T.
142+40.63 survey
R.R. spk.

8095

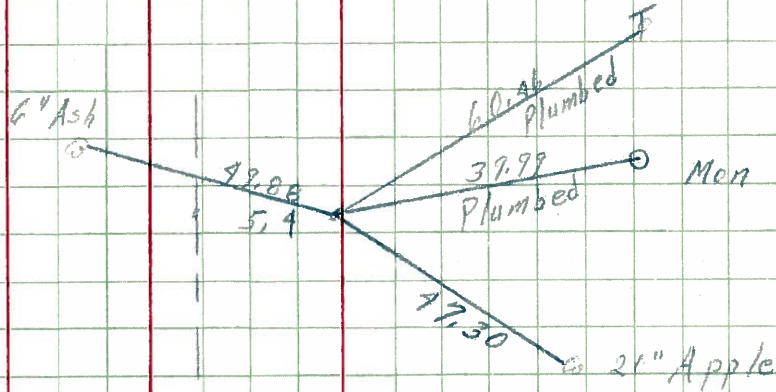

5

P.C.
127+98.63
R.R. spk.

8094

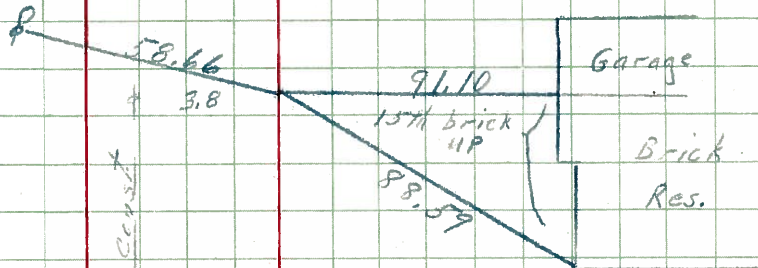

4

P.C.T. 116+79 survey
116+03.58

8093

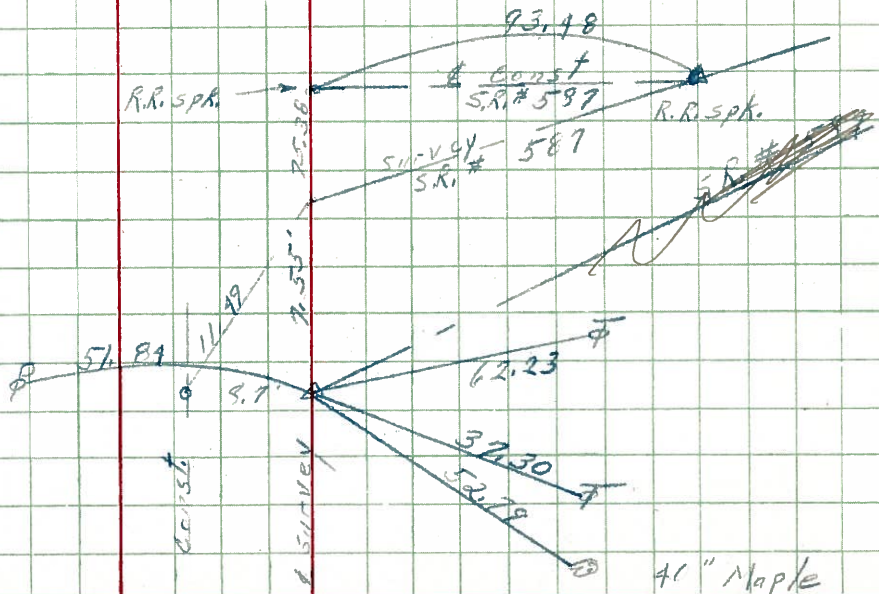

PERSONNEL TITLE PERSONNEL TITLE

COUNTY Seneca DATE 10-16-68

S. R. 18 WEATHER Fair - windy

SEC. Fostoria to Bascom TEMP. 70°

DESCRIPTION Ties for control points JOB NO. _____

LEFT CENTER LINE RIGHT

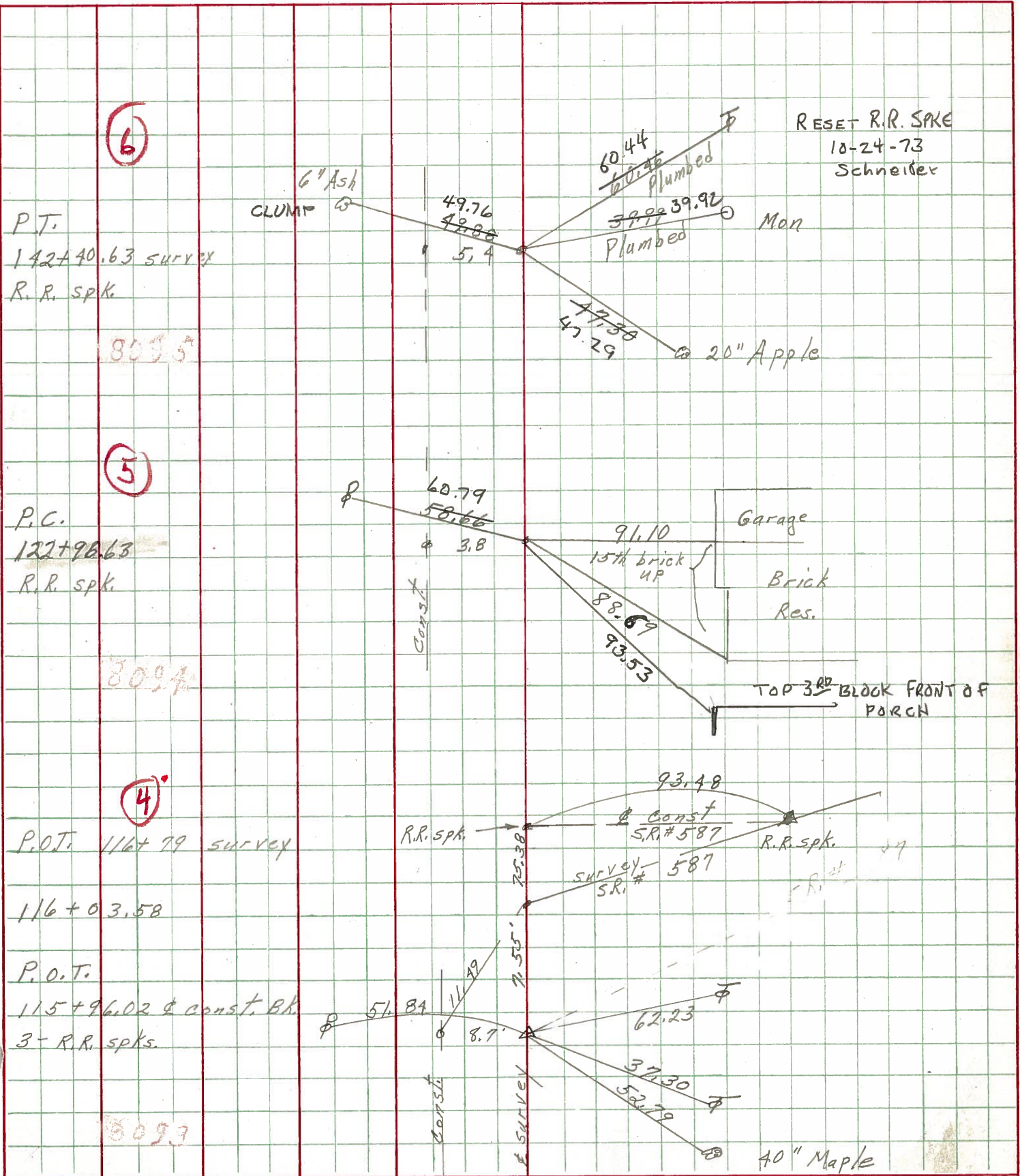

PERSONNEL TITLE PERSONNEL TITLE

Hsh
Cronin
Ripple

Leemaster
Lahr

COUNTY Seneca DATE Nov. 12, '58

S. R. #18 Foster's - Bascom Rd. WEATHER Clear

SEC. Sen.-18-(1.79-8.60) TEMP. 50°

DESCRIPTION Control Point ties - Survey & Const.

JOB NO.

LEFT CENTER LINE RIGHT

5

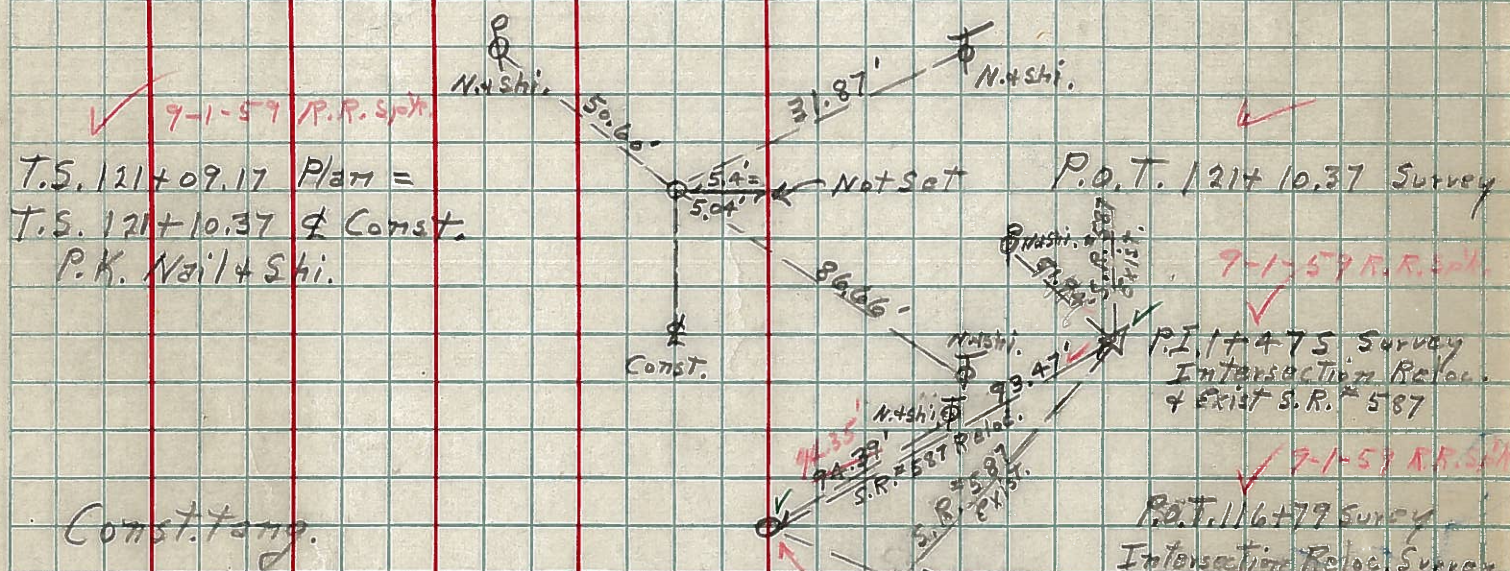
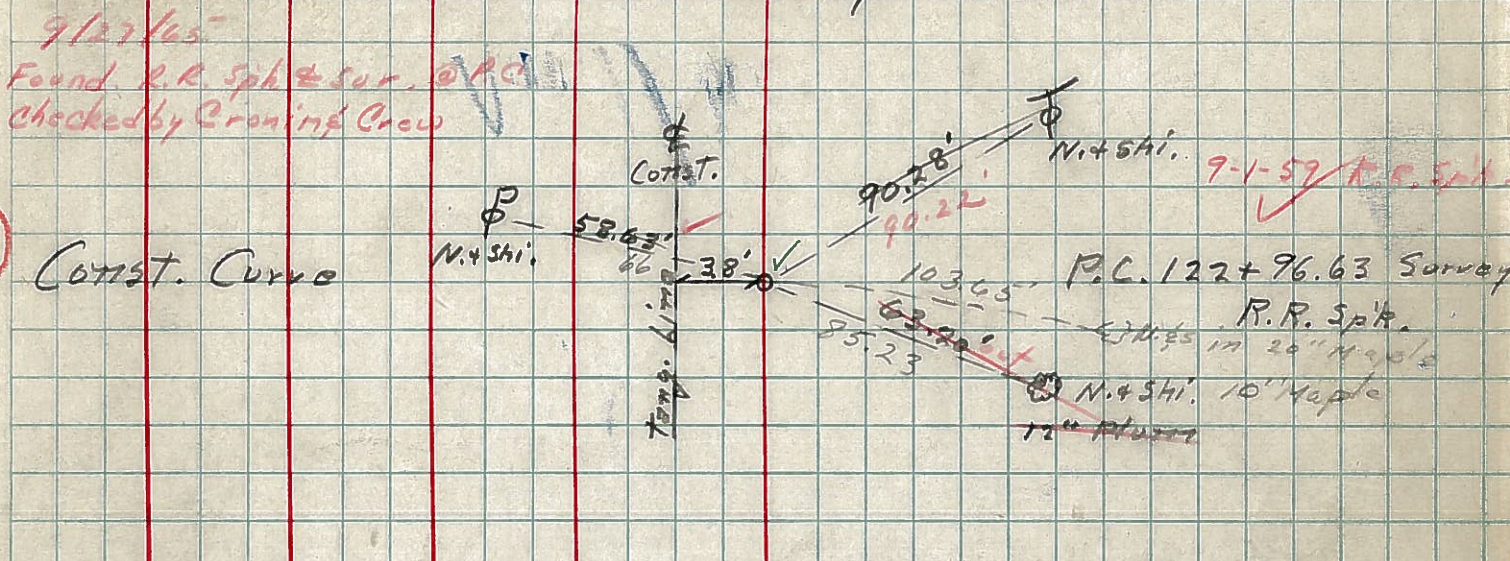

4

