

O.D.O.T. DISTRICT 2 SURVEY OFFICE (USE ONLY)

PERSONNEL _____ REFERENCE NO. 7 SHEET 16 OF 41
 NOTES RHOADES DATE 7/24/18 ROUTE US 6
 H.C. O'DONNELL WEATHER CLOUDY COUNTY WILLIAMS
 R.C. TRENKA TEMP. 72° TOWNSHIP ST. JOSEPH
 SECTION 25
 DWG BY NIESE PID 102827 T 6 N R 1 E

TYPE MONUMENT P.K.SHANK
 ON SURFACE - ~~BELOW~~ ON
 OFFSET Q PAVEMENT 3.6' LT : ~~RT~~
- TO - EDGE PAVEMENT
 STATION: 318+87

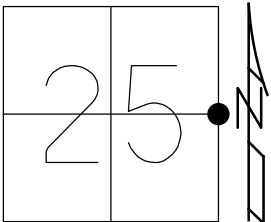

HORZ.DATUM: NAD83 2011 GEOID: NAVD88 2012A
 GRID: NORTHING: 656608.877 EASTING: 1367888.273

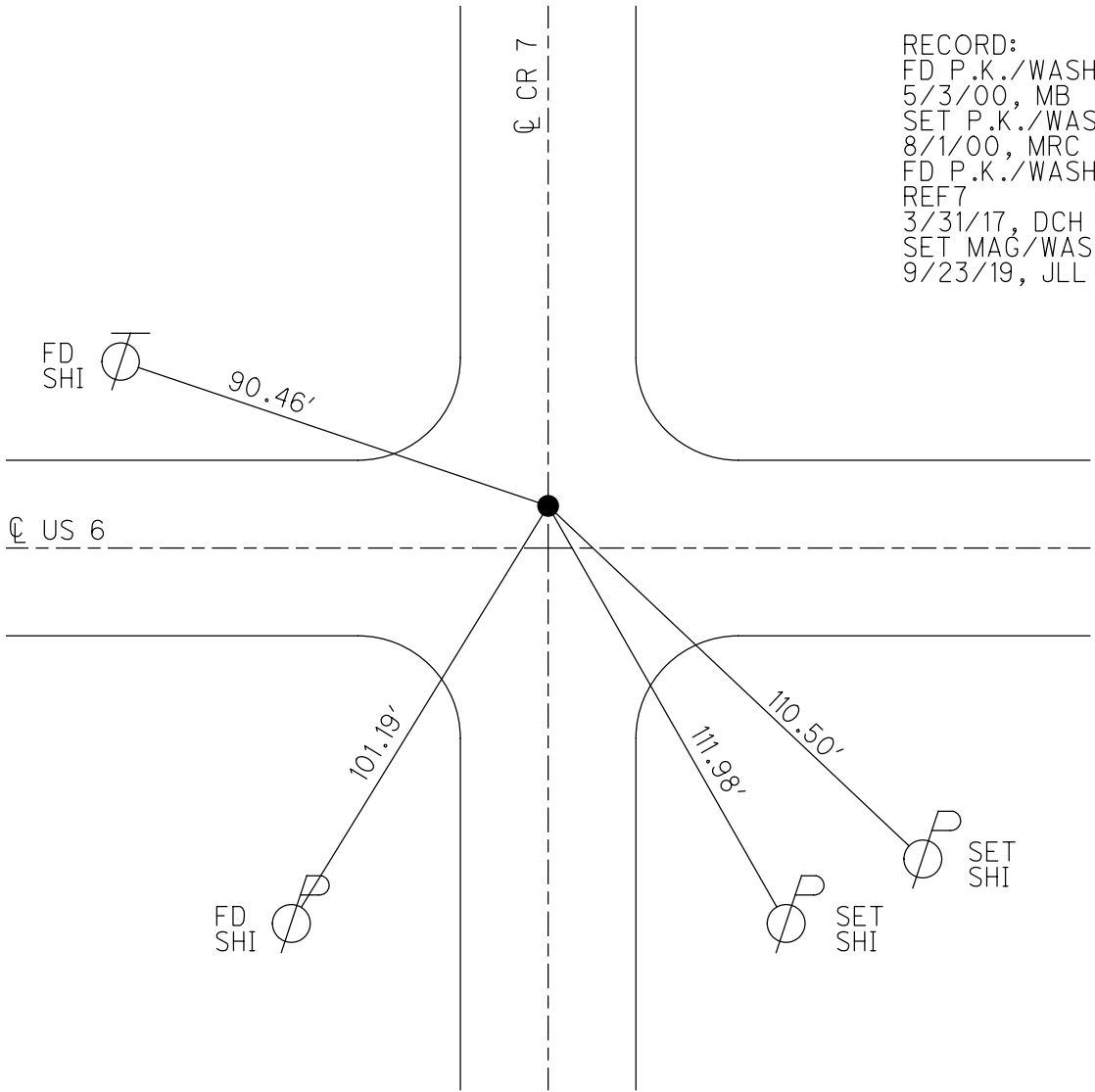

RECORD:
 FD P.K./WASHER
 5/3/00, MB
 SET P.K./WASHER
 8/1/00, MRC
 FD P.K./WASHER
 REF7
 3/31/17, DCH
 SET MAG/WASHER
 9/23/19, JLL

O.D.O.T. DISTRICT 2 SURVEY OFFICE

PERSONNEL _____

REFERENCE NO. 7

SHEET 19 OF 32

NOTES CANTERBURY

H.C. Mosee

R.C. BARANSEK III

DATE 5-3-00

WEATHER Fair

TEMP. +68°

ROUTE US 6

COUNTY Williams

TOWNSHIP St. Joseph

SECTION 25

T 6 N R 1 E

TYPE MONUMENT PK/WASHER

ON SURFACE - BELOW yes

LEFT - ☉ PAV'T. - RIGHT 3.6'

- TO - EDGE PAVEMENT ON E PAV'T N E S

S.L.M. 318+87

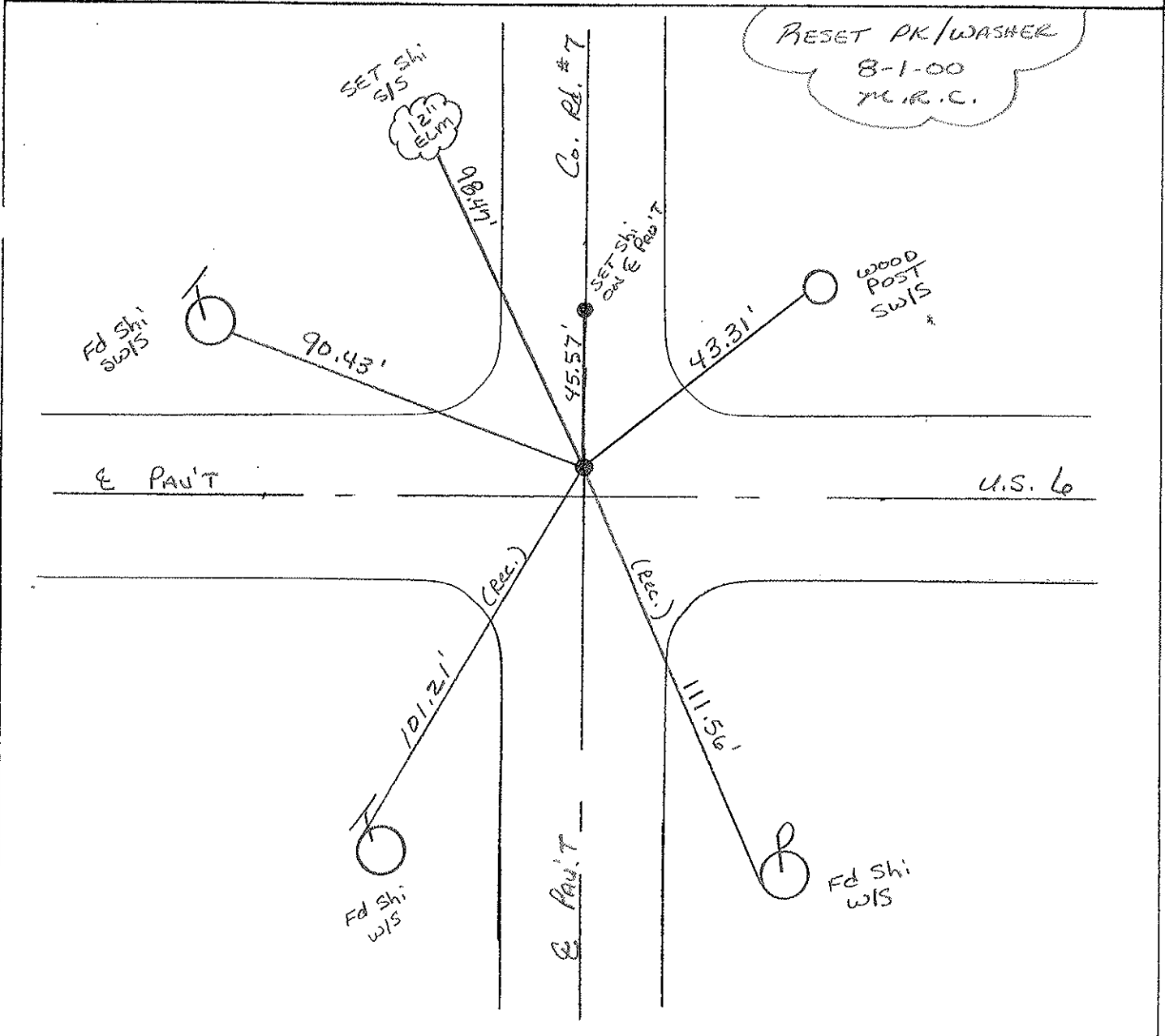
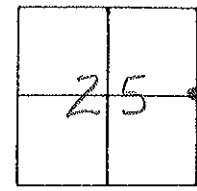

O.D.O.T. DISTRICT 2 SURVEY OFFICE

PERSONNEL

REFERENCE NO. 77

SHEET 16 OF

NOTES LOEHRKE

H.C. REED

R.C. BARNHISEL

Hoffman

DATE 4-12-88

WEATHER CLEAR

TEMP. +55

ROUTE U.S. 6

COUNTY WILLIAMS

TOWNSHIP St JOSEPH / CENTER

SECTION 25/30

T 6 N R 1 E

TYPE MONUMENT Set P.K. & WASHER 6-6-88

ON SURFACE - BELOW Sm. R.R. Spike C.L.

LEFT - ♀ PAV'T. - RIGHT 3.5

 TO EDGE PAVEMENT

S.L.M. 318+87

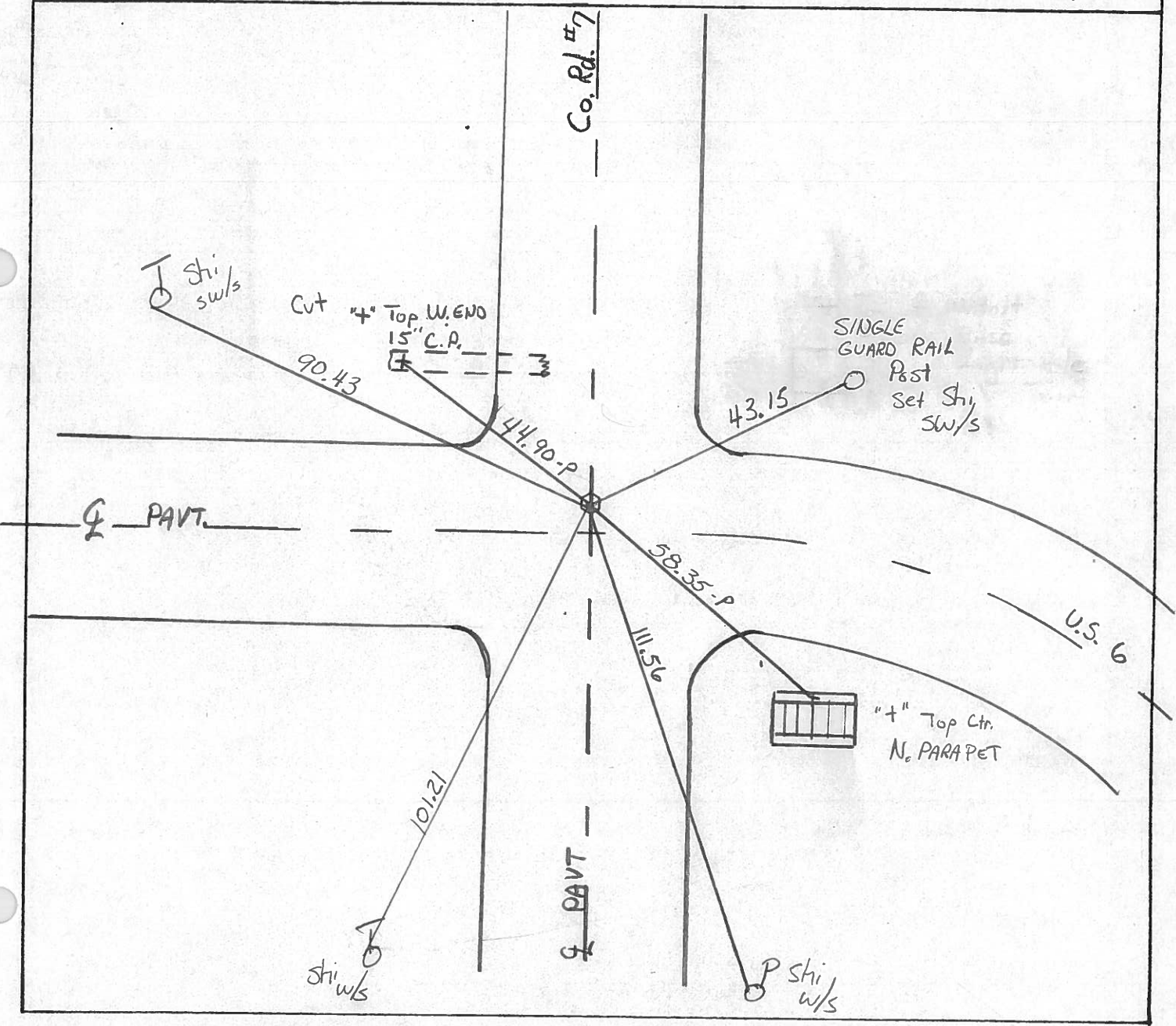
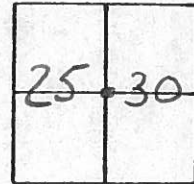

County Williams S.R. U.S. 6

Date 7-20-81

Township St. Joseph / Center

Weather RAIN

Section 25 / 30

Temp. +75°

TGN, RLE

Personnel HOFFMAN

Loehrke

Householder

(7)

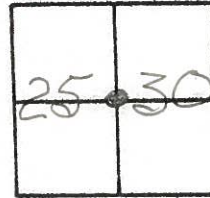

Fd. P.K. Nail 1" Below Surface
3.0' N. of & PAUT U.S. 6

PROJECT STA ± 318+82

SET SMALL R.R. SPK.
11-6-81 SWH

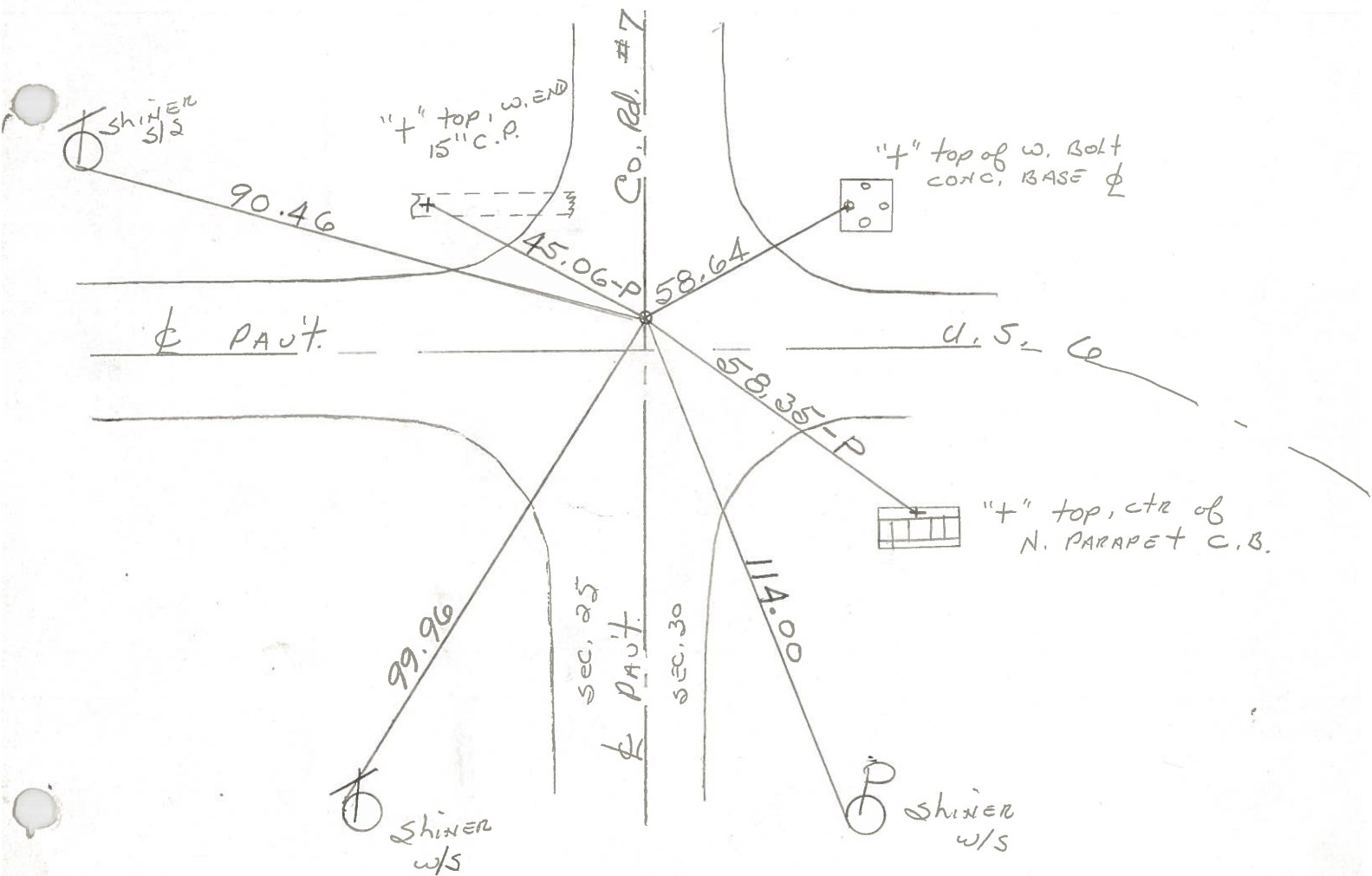

PERSONNEL TITLE PERSONNEL TITLE COUNTY Williams DATE March '76
Red Beach _____
W. Knape _____
 S. R. US 6 WEATHER _____
 SEC. 25/30 CENTER - St. Joseph Twp. TEMP. _____

DESCRIPTION CONTROL POINTS JOB NO. _____
Found 3/4" Rod _____ Sec. 19 & Co. Rd. "C" 7
Sec. 30

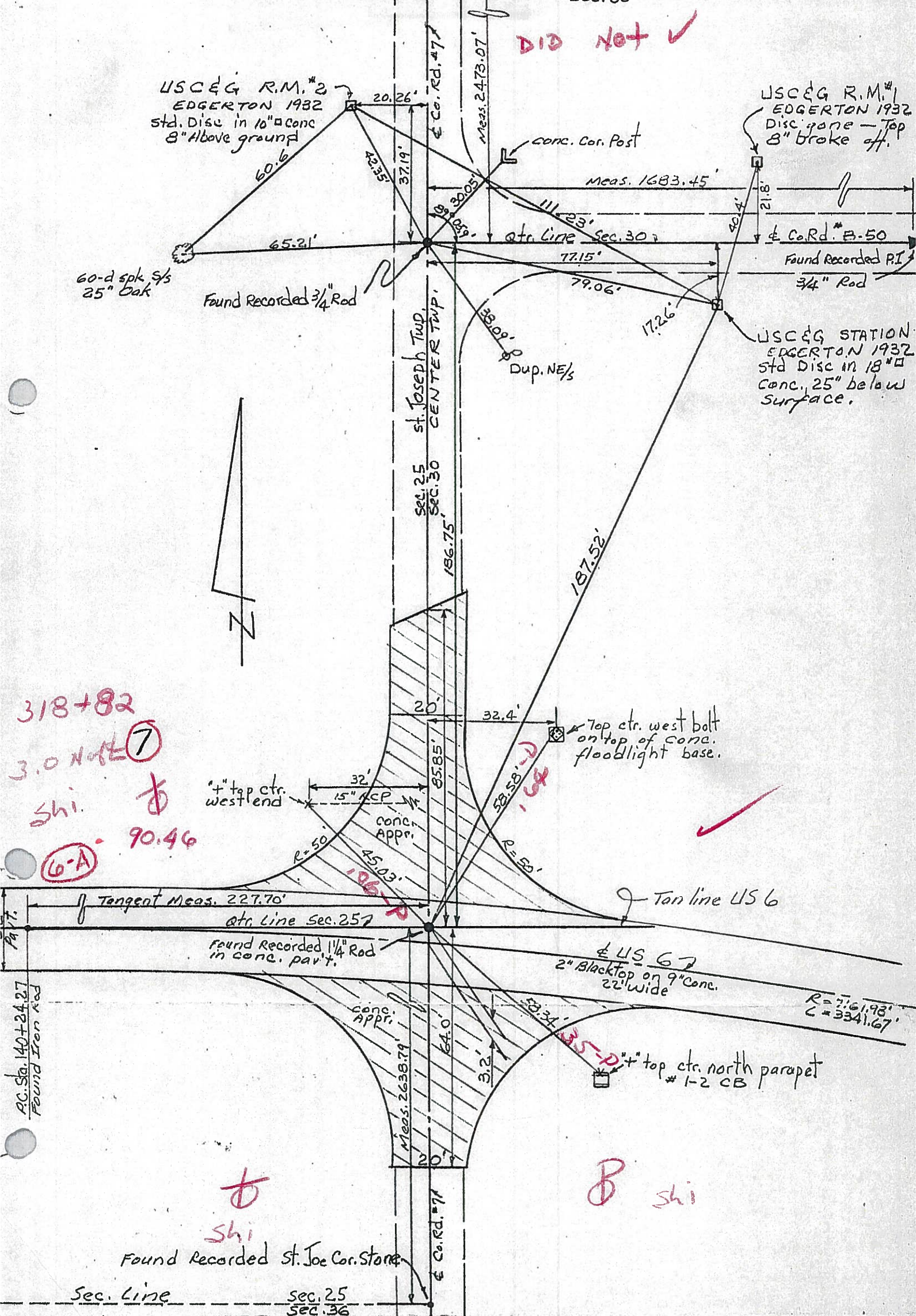

318+82
 3.0 north 7
 shi
 6-A 90.46

DID NOT ✓

✓

shi

shi

Found Recorded St. Joe Cor. Stone

Sec. Line Sec. 25 Sec. 36

PERSONNEL TITLE PERSONNEL TITLE

Red Beach
W. Knappe

COUNTY Williams DATE March '76

S. R. US 6 WEATHER

SEC. 25/30 CENTER - St. Joseph Twp

DESCRIPTION

CONTROL POINTS

JOB NO.

Found 3/4" Rod Co. Rd. "C" 7

Sec. 19
Sec. 30

USCEG R.M. #2
EDGERTON 1932
Std. Disc in 10" conc
8" Above ground

USCEG R.M. #1
EDGERTON 1932
Disc gone - Top
8" broke off.

60-d spk s/s
25" Oak

Found Recorded 3/4" Rod

conc. Cor. Post

meas. 1683.45'

ctr. Line Sec. 30

Found Recorded P.I.
3/4" Rod

USCEG STATION
EDGERTON 1932
Std Disc in 18" conc.
25" below surface.

sec. 25 st. Joseph Twp.
CENTER TWP.
SEC. 30

Dup. NE 1/4



7

Top ctr. west bolt
on top of conc.
floodlight base.

"+" top ctr.
west end

32'

6-A

15" RCP

conc.
Appr.

R=50'

45.03'

R=50'

58.58'

Tangent Meas. 227.70'

ctr. Line Sec. 25

Tan line US 6

Found Recorded 1 1/4" Rod
in conc. pav't.

US 6

2" Blacktop on 9" Conc.
22' wide

conc.
Appr.

Meas. 2638.79'

58.34'

R=7161.98'
C=3341.67'

"+" top ctr. north parapet
1-2 CB

Found Recorded St. Joe Cor. Stone

7-C

Sec. Line

sec. 25

Co. Rd. #7