

O.D.O.T. DISTRICT 2 SURVEY OFFICE (USE ONLY)

PERSONNEL

REFERENCE NO. 8

SHEET 20 OF 41

NOTES RHOADES

DATE 7/19/18

ROUTE US 6

H.C. O'DONNELL

WEATHER SUNNY

COUNTY WILLIAMS

R.C. HAGEMeyer
TRENKA

TEMP. 72°

TOWNSHIP CENTER

DWG BY NIESE PID 102827

SECTION 29

T 6 N R 2 E

TYPE MONUMENT P.K.NAIL

ON SURFACE - ~~BELOW~~ ON

OFFSET Q PAVEMENT ON LT : RT

11.8' TO LT EDGE PAVEMENT

STATION: 383+51.62

HORZ.DATUM: NAD83 2011

GEOID: NAVD88 2012A

GRID: NORTHING: 654392.311

EASTING: 1373898.400

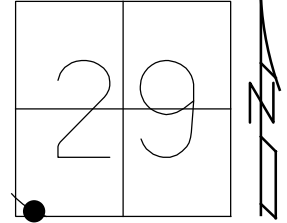

RECORD: C.P.O.C.
STA.207+09.96
FD P.K./WASHER
5/5/00, MRC
SET P.K./WASHER
8/2/00, MRC
SET MAG/WASHER
REF8
9/23/19, JLL

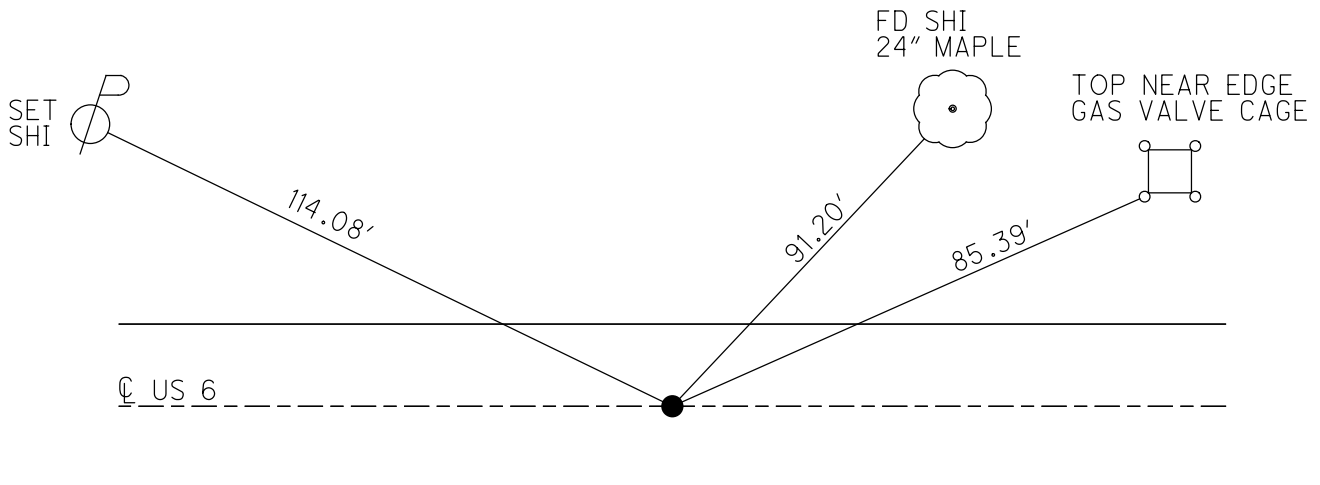

O.D.O.T. DISTRICT 2 SURVEY OFFICE

PERSONNEL

REFERENCE NO. 8

SHEET 23 OF 32

NOTES CANTERBURY

H.C. MOSEK

DATE 5-5-00

ROUTE US 6

R.C. BARNHISEL

WEATHER cloudy

COUNTY WILLIAMS

TEMP. +75°

TOWNSHIP CENTER

SECTION 29

T. 6 N. R. 2 E.

TYPE MONUMENT PK/WASHER

ON SURFACE - BELOW yes

LEFT- & PAV'T. - RIGHT 06'

11.8 TO LT EDGE PAVEMENT

S.L.M. 383+48

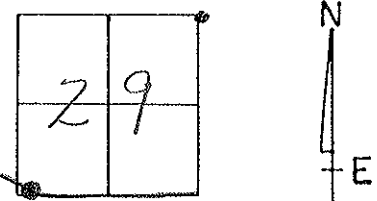

Record: C.P.O.C.
Sta: 207+09.96

Reset PK/WASHER
8-2-00
M.R.C.

Note: See Notes of Feb 1970
For Data This Area

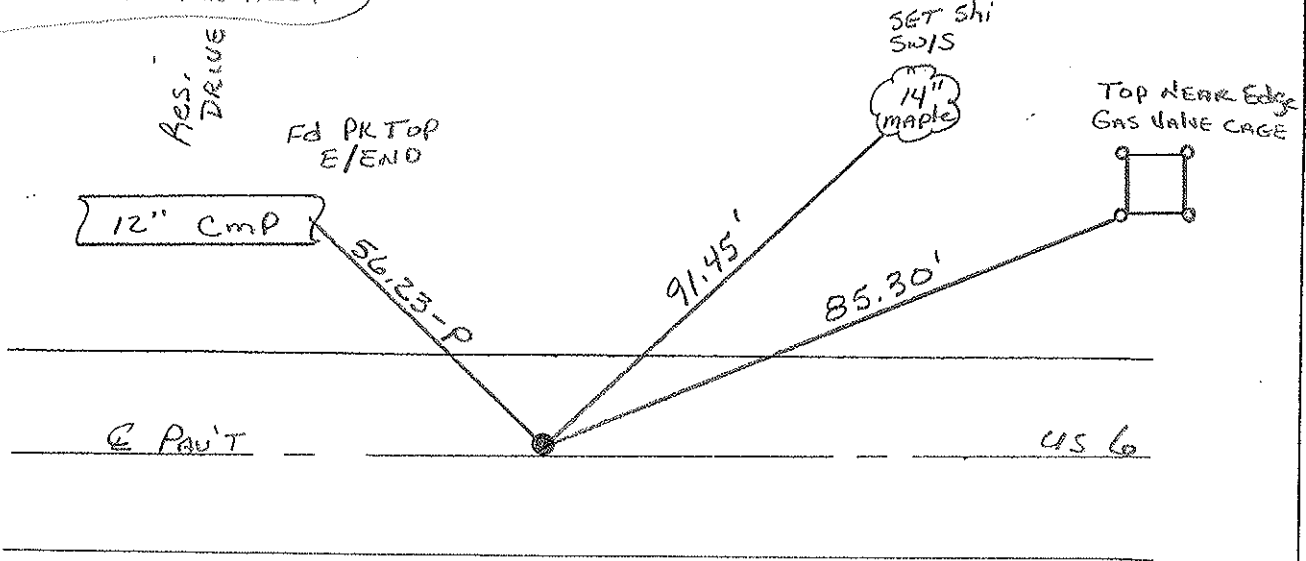

O.D.O.T. DISTRICT 2 SURVEY OFFICE

PERSONNEL

REFERENCE NO. 21

SHEET 21 OF

NOTES LOEHRKE

H.C. REED

R.C. BARNHISEL

Hoffman

DATE 4-12-88

WEATHER CLEAR

TEMP. 76.0

ROUTE U.S. 6

COUNTY Williams

TOWNSHIP CENTER

SECTION 29

T 6 N R 2 E

Set P.K. & WASHER 6-6-88
C.L.

TYPE MONUMENT Sm. R.R. SPIKE

ON SURFACE - ~~BELOW~~

LEFT - ~~C~~ PAV'T. - ~~RIGHT~~ 0.4

10.5 TO Lt EDGE PAVEMENT

S.L.M. 383+48

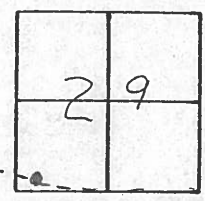

⑧

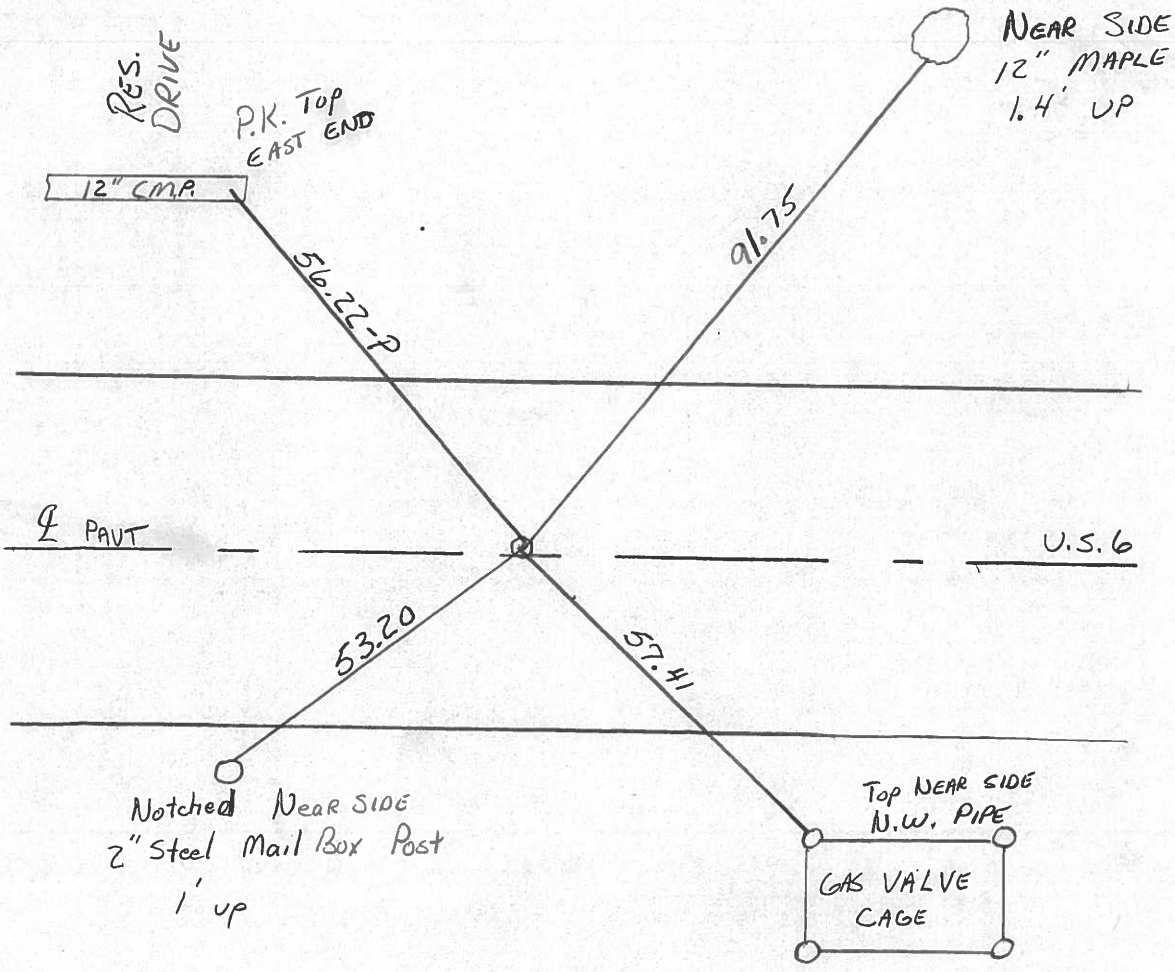

RECORD

C.P.O.C. STA 207 + 09.96

County Williams S.R. US6

Date 7-20-81

Township Center

Weather cloudy

Section 29

Temp. +75°

T6N, R2E

Personnel HOFFMAN

Loehrke

Householder

8

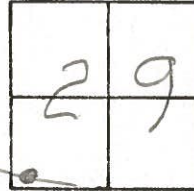

U.S.G.

Fd. P.K. Nail @ surface

PROJECT STA ± 383 + 43

10.7' to N.E.P.

SET SMALL R.R. SPK. 11-6-81

11.1' to S.E.P.

SOUTH

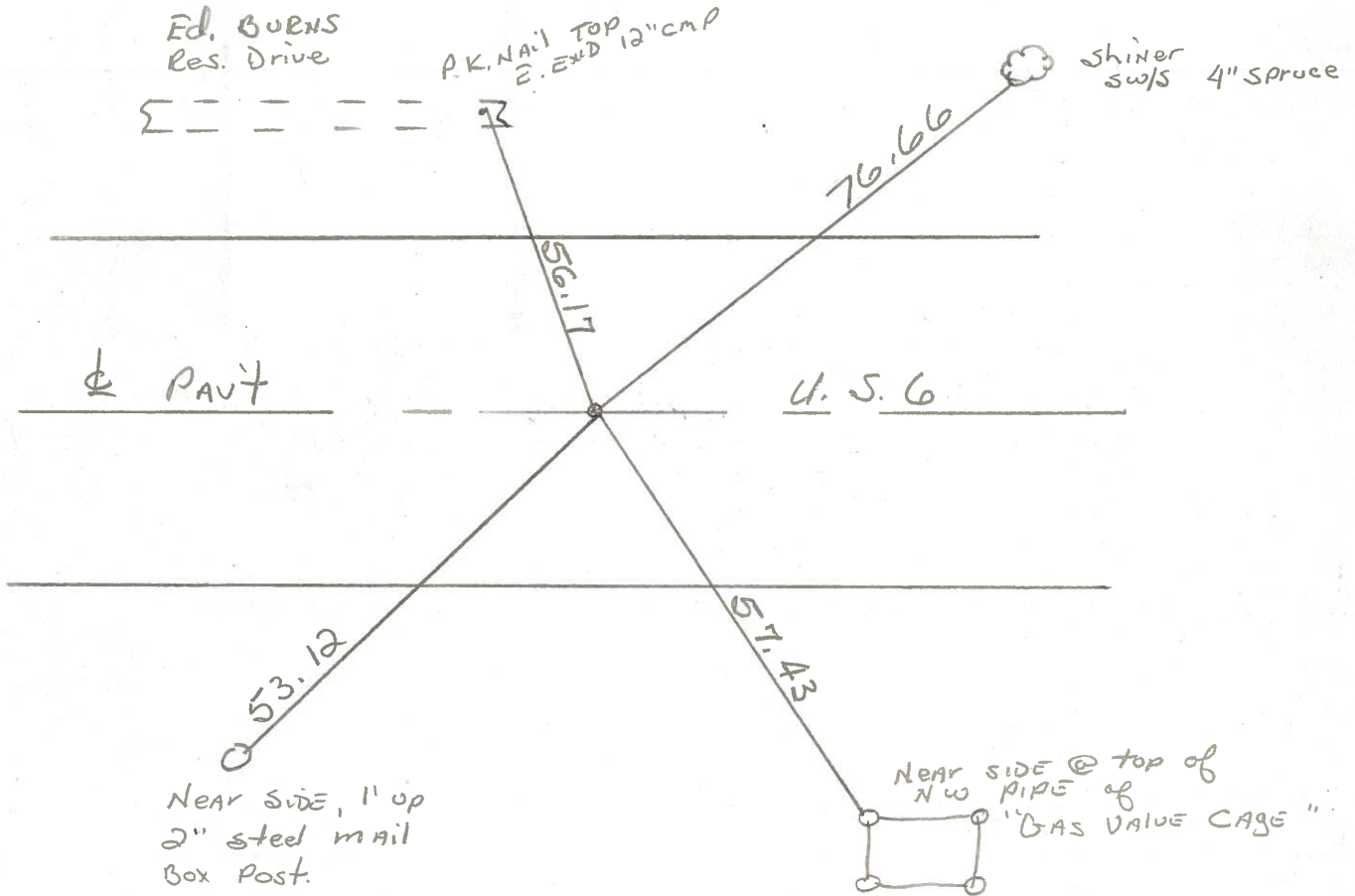

C.P.O.C. STA. 207 + 09.96 ~ REC.

PERSONNEL TITLE PERSONNEL TITLE

Red Beach
W. Krape

COUNTY Williams DATE 12 Feb 76

S. R. US 6 WEATHER

SEC. 29/32 CENTER TWP TEMP.

DESCRIPTION CONTROL POINTS JOB NO.

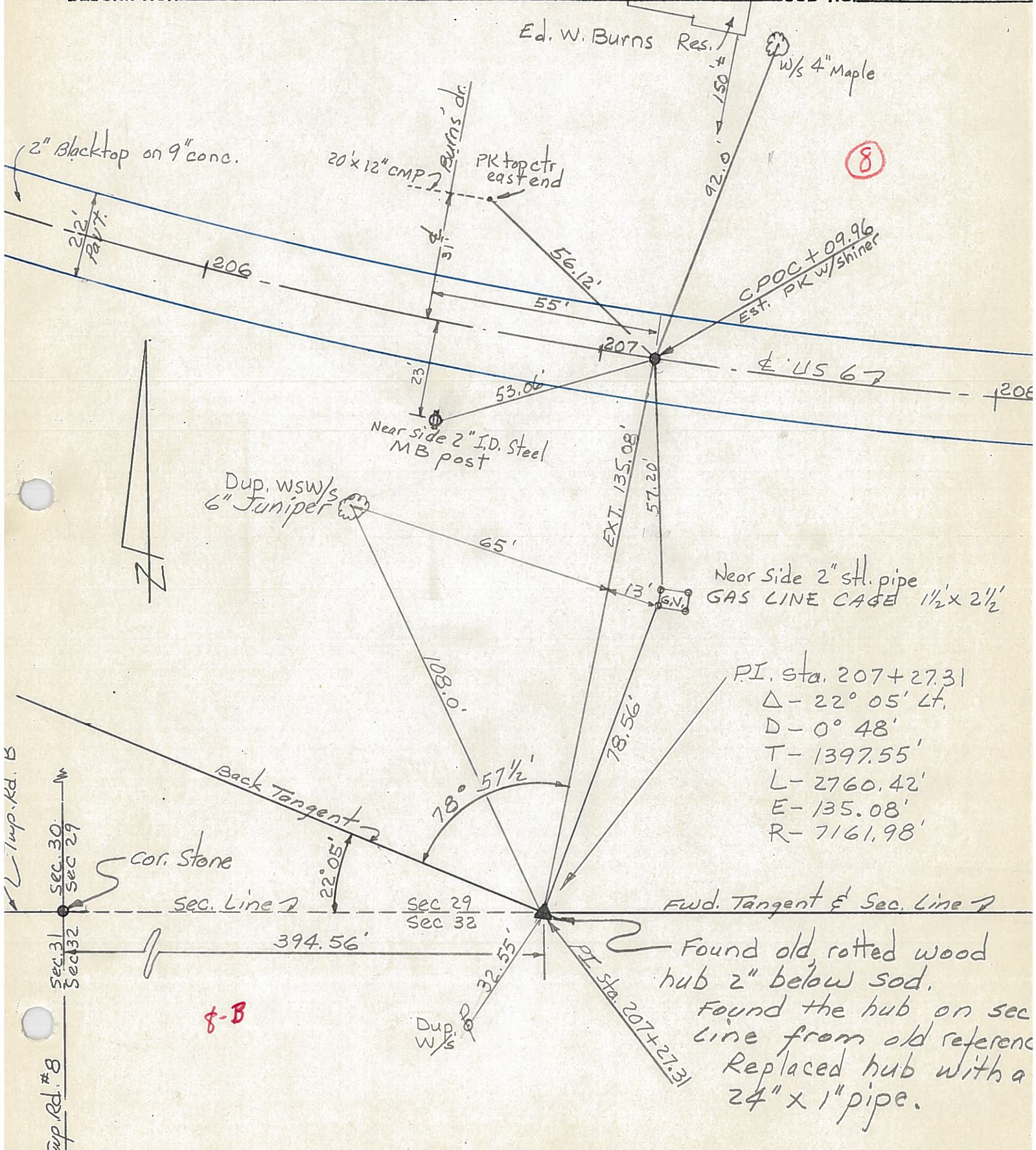

PI. Sta. 207+27.31
 Δ - 22° 05' Lt.
 D - 0° 48'
 T - 1397.55'
 L - 2760.42'
 E - 135.08'
 R - 7161.98'

Found old, rotted wood hub 2" below sod.
 Found the hub on sec line from old reference
 Replaced hub with a 24" x 1" pipe.

Tap Rd. #8
 Sec. 31
 Sec. 30
 Sec. 29
 Sec. 32
 Sec. 32

f-B

PERSONNEL TITLE PERSONNEL TITLE

COUNTY Williams DATE FEB 1976

S. R. US 6 WEATHER

SEC. CENTER TWP TEMP.

DESCRIPTION Twp. Rd. # 8 JOB NO.

Found 1" pipe Qtr. Corner Sec. 30/29
2501.95' north of Sec. Cor. Stone

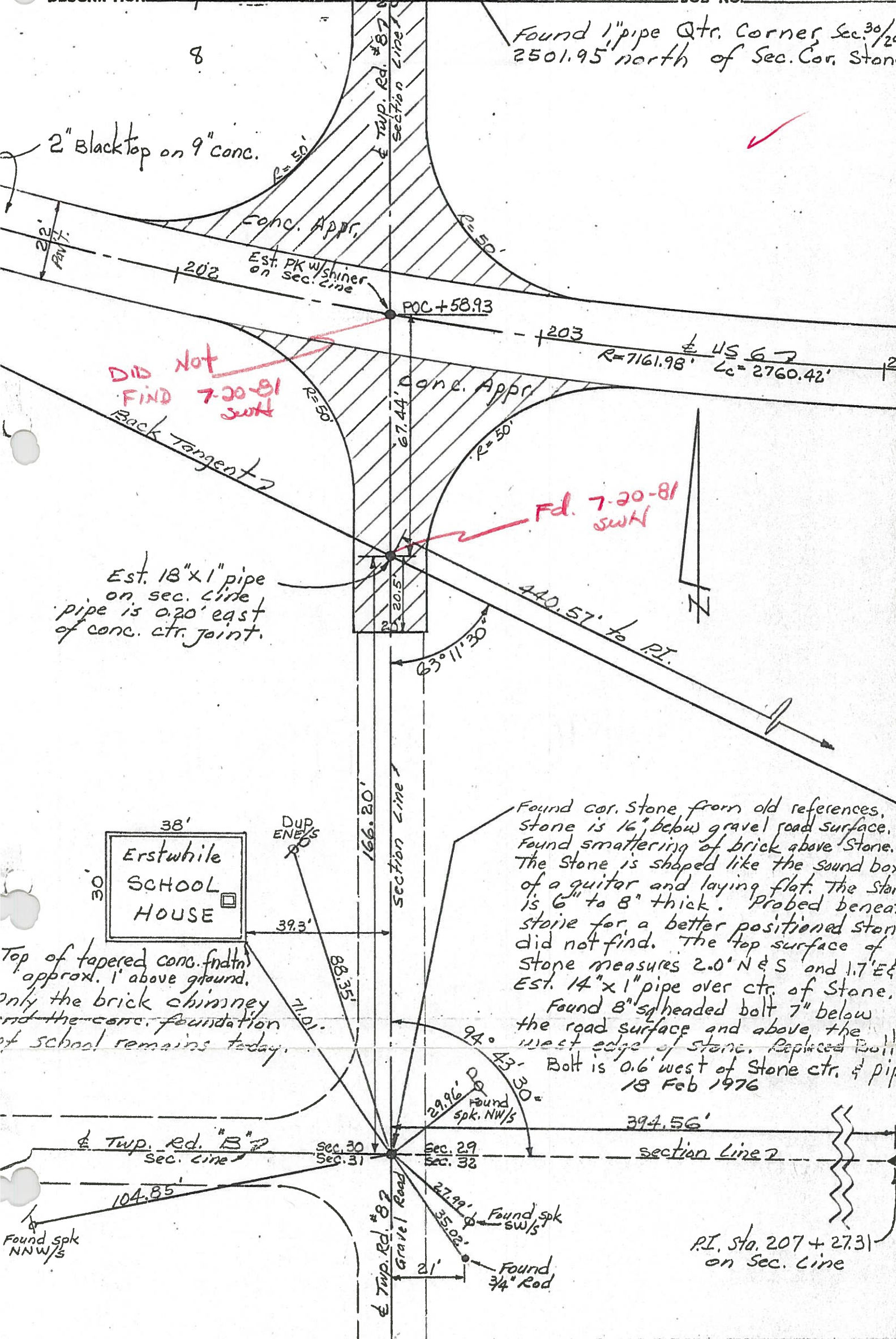

DID NOT FIND 7-20-81 SWH

Fd. 7-20-81 SWH

Est. 18"x1" pipe on sec. line pipe is 0.20' east of conc. ctr. joint.

38'
Erstwhile SCHOOL HOUSE

Top of tapered conc. fndtn approx. 1' above ground. Only the brick chimney and the conc. foundation of school remains today.

Found cor. Stone from old references. Stone is 16" below gravel road surface. Found smattering of brick above Stone. The Stone is shaped like the sound box of a guitar and laying flat. The Stone is 6" to 8" thick. Probed beneath stone for a better positioned stone did not find. The top surface of Stone measures 2.0' N & S and 1.7' E & W. Est. 14"x1" pipe over ctr. of Stone.

Found 8" sq headed bolt 7" below the road surface and above the west edge of Stone. Replaced Bolt. Bolt is 0.6' west of Stone ctr. & pip 18 Feb 1976

P.I. Sta. 207 + 27.31 on Sec. Line

CTL Line

PERSONNEL TITLE PERSONNEL TITLE

Red Beach
W. Knappe

COUNTY Williams DATE FEB 1976

S. R. US 6 WEATHER

SEC. CENTER TWP TEMP.

DESCRIPTION Twp. Rd. # 8

JOB NO.

Found 1" pipe Qtr. Corner, Sec. 30/29
2501.95' north of Sec. Cor. Stone

8

2" Blacktop on 9" conc.

DID NOT
FIND 7-20-81

Conc. Appr.

Est. PK W/ shiner
on sec. line

POC + 58.93

R=7161.98' Lc=2760.42'

Conc. Appr.

Back Tangent 2

FD 7-20-81

Est. 18"x1" pipe
on sec. line
pipe is 0.20' east
of conc. ctr. joint.

440.57' to P.I.

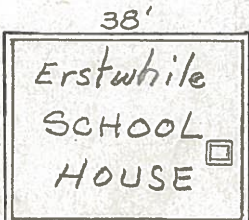

Dup ENE/S

39.3'

71.01'

Found cor. Stone from old references.
Stone is 16" below gravel road surface.
Found smattering of brick above Stone.
The Stone is shaped like the sound box
of a guitar and laying flat. The Stone
is 6" to 8" thick. Probed beneath
stone for a better positioned stone
did not find. The top surface of
Stone measures 2.0' N & S and 1.7' E & W.
Est. 14"x1" pipe over ctr. of Stone.

Found 8" sq headed bolt 7" below
the road surface and above the
west edge of stone. Replaced Bolt.
Bolt is 0.6' west of Stone ctr. & pipe
18 Feb 1976

Top of tapered conc. fndtn
approx. 1' above ground.
Only the brick chimney
and the conc. foundation
of school remains today.

94° 43' 30"
29.96' Found spk. NW/S

394.56'

Twp. Rd. "B" Sec. line

Sec. 30 Sec. 31 Sec. 29 Sec. 32

section Line 2

104.85'

Twp. Rd. # 87 Gravel Road

27.99' Found spk SW/S

35.02' Found 3/4" Rod

P.I. Sta. 207 + 27.31
on Sec. Line

Found spk NNW/S