

O.D.O.T. DISTRICT 2 SURVEY OFFICE (USE ONLY)

PERSONNEL _____ REFERENCE NO. 19 A SHEET 12 OF 19
 NOTES AUBLE DATE 9/4/19 ROUTE US 6
 H.C. LEU WEATHER SUNNY COUNTY WILLIAMS
 R.C. NASON TEMP. 65° TOWNSHIP PULASKI
 _____ NIESE SECTION 36
 DWG BY NIESE PID 95792 T 6 N R 3 E

TYPE MONUMENT MAG/WASHER
 ON SURFACE - ~~BELOW~~ ON
 OFFSET \varnothing PAVEMENT ON LT : RT
11.5' TO LT EDGE PAVEMENT
 STATION: 920+12.18

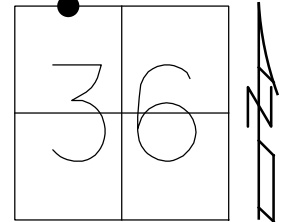

HORZ.DATUM: NAD83(2011) GEOID: 2012A
 GRID: NORTHING: 652814.681 EASTING: 1427521.621

RECORD:
 FD LG.R.R.SPIKE
 4" DOWN
 5/30/86
 FD P.K./WASHER
 4/29/02, MB
 SET MAG/WASHER
 8/28/03, MB
 FD MAG/WASHER
 REFA19
 2/13/18, JFO
 SET MAG/WASHER
 11/13/19, JFO

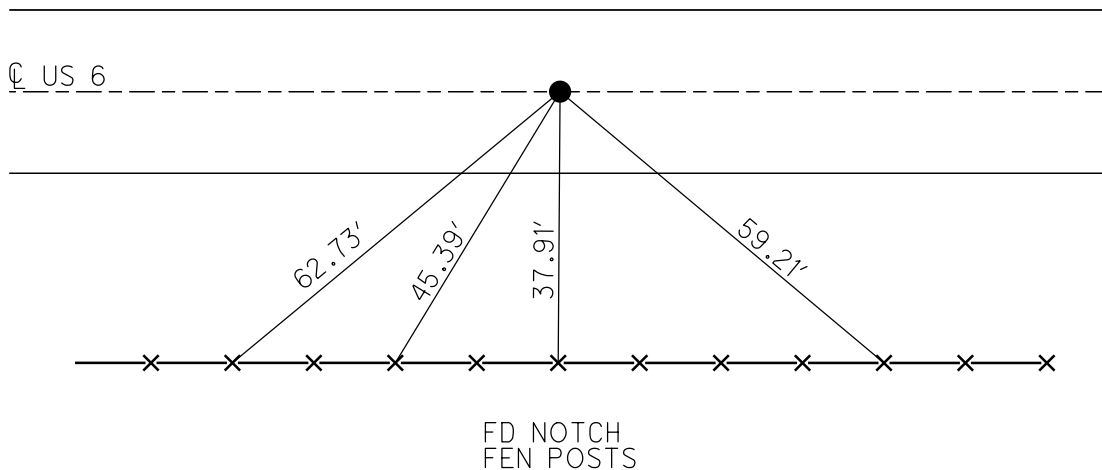

O.D.O.T. DISTRICT 2 SURVEY OFFICE

PERSONNEL

REFERENCE NO. 19-A

SHEET 12 OF 20

NOTES Baenkisel

H.C. Canterbury

DATE 4-29-02

ROUTE U.S. 6

R.C. Moser

WEATHER Rain

COUNTY WILLIAMS

TEMP. +45°

TOWNSHIP PULASKI

SECTION 36

T6 N R 3 E

TYPE MONUMENT PK + Washer
 ON SURFACE - ~~BELOW~~ on surface
 LEFT - ~~C~~ PAV'T. - RIGHT 0.5' LT
11.1' TO LT EDGE PAVEMENT
 S.L.M. 920+75

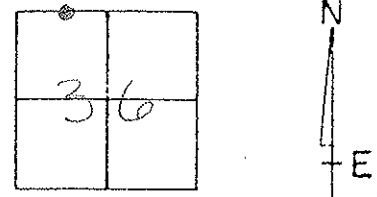

RECORD: 5-30-86
 FO LB. RR. SPIKE 4' DOWN

SET MAG NAIL & WASHER
 8-28-03
 MS

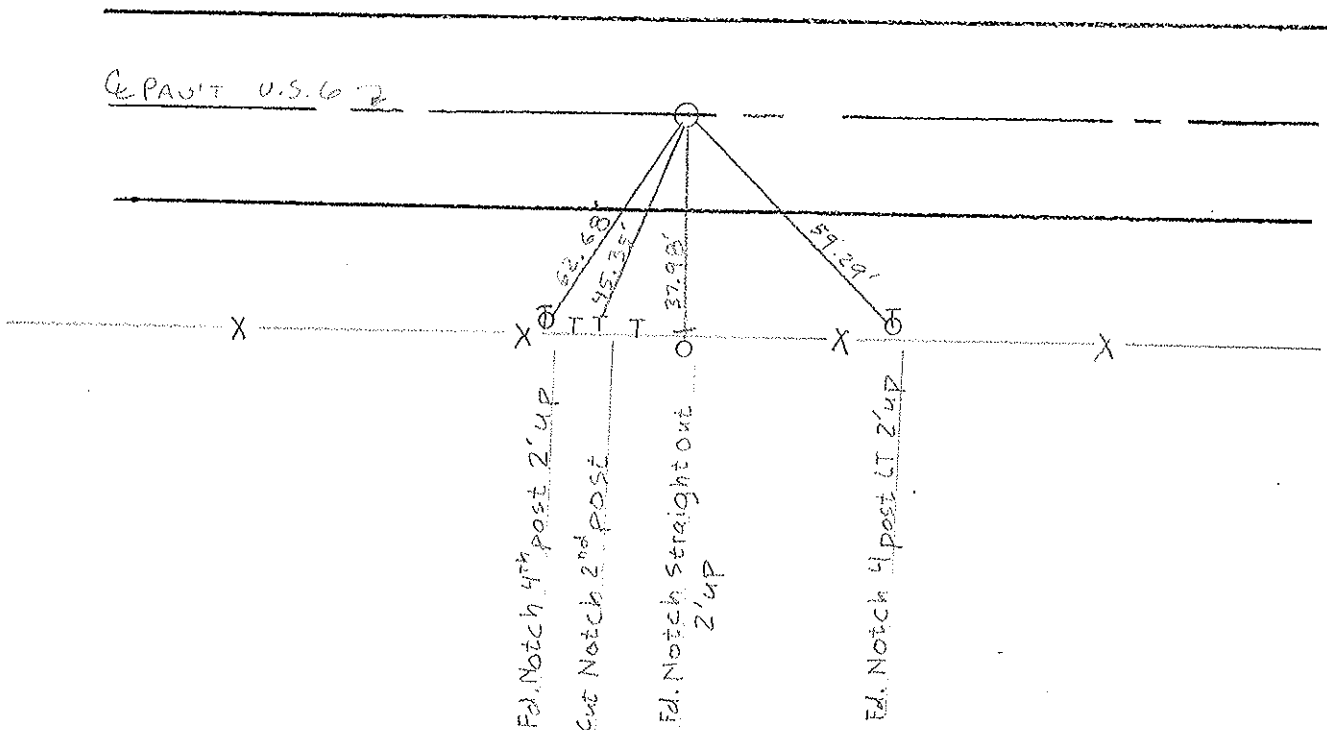

O.D.O.T. DISTRICT 2 SURVEY OFFICE

PERSONNEL

REFERENCE NO. 19-A

SHEET 13 OF 22

NOTES VAN DUSEN

H.C. KUSZ

DATE 20 JULY 1992

ROUTE 456

R.C. MCCORMICK

WEATHER OVERCAST

COUNTY WILLIAMS

TEMP. 77°

TOWNSHIP PULASKI

SECTION 36

T6 N R 3 E

TYPE MONUMENT PK & WASHER

ON SURFACE - BELOW YES

LEFT- & PAV'T. - RIGHT YES

11.5 TO RT EDGE PAVEMENT

S.L.M. 920+75

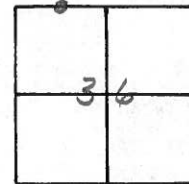

Fd RR SPK IN CENTER
OF 24' CONC. PVMT.

Fd RR SPK. 4" DEEP
5-30-86

SET PK & WASHER
10-26-92
M.B

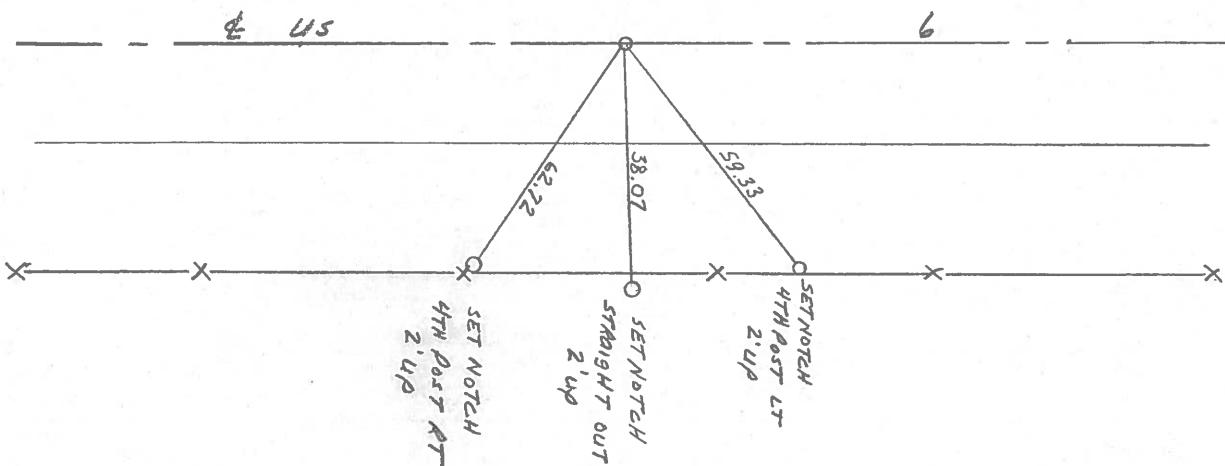

County Williams S.R. #6

Date 7 May 84

Township Polaski

Weather Cloudy

Section 36

Temp. 62°

T_N, R_E

Personnel J. Stone

P. Neuser

R. Michalick

D. Curtis

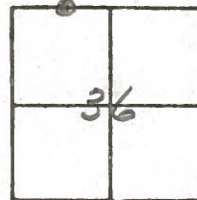

919+75

REF. No. 19-A

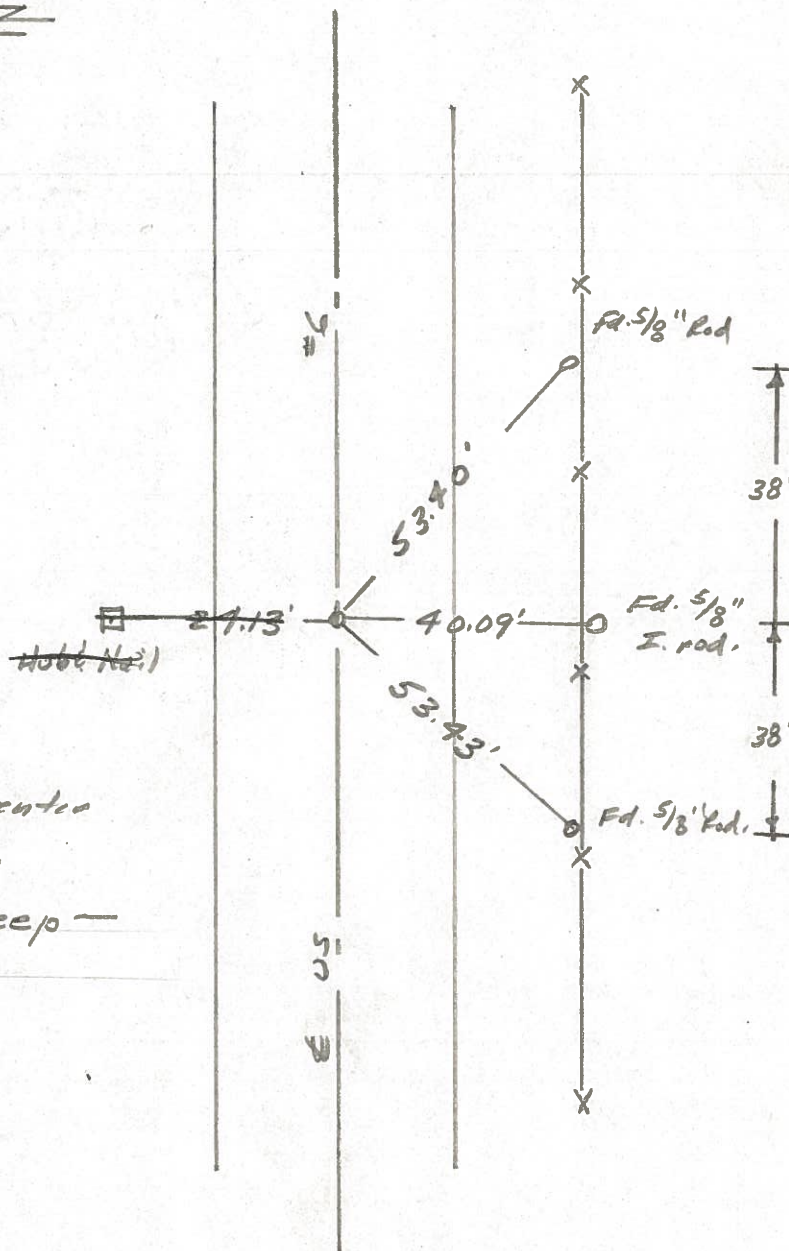

Fd. RR Spk. in center
of 24' Con. put.

Fd. R.R. Spk. 4" Deep

5-30-86

PERSONNEL	TITLE	PERSONNEL	TITLE
Red Beach			
W. Knappe			

COUNTY Williams DATE 26 Nov 1975
 S. R. US 6 WEATHER _____
 SEC. Pulaski Twp TEMP _____

DESCRIPTION CONTROL POINTS JOB NO. _____

RR spk is 0.28' north of ctr. joint.
 RR spk is allegedly over 1/4" STONE.

19-A

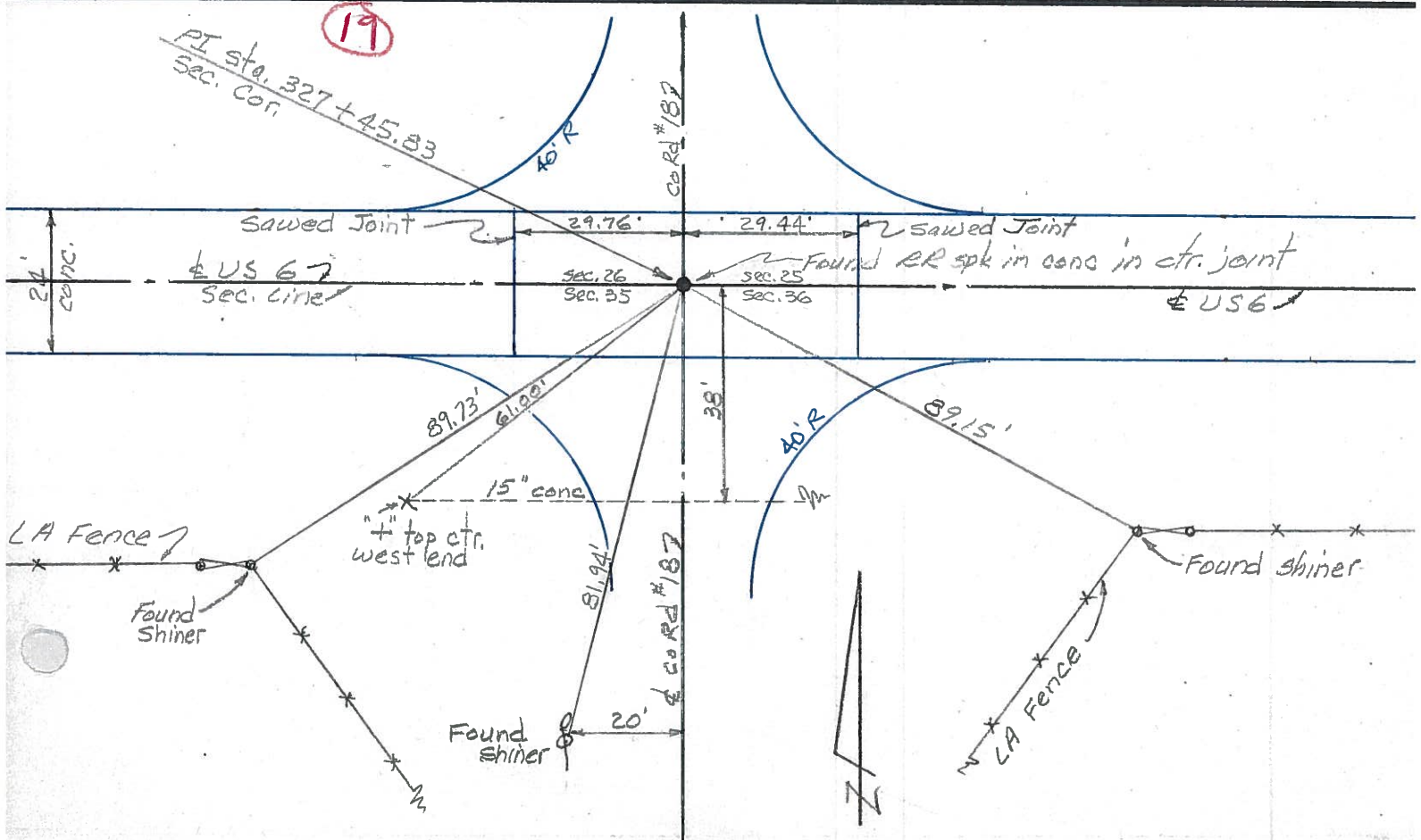
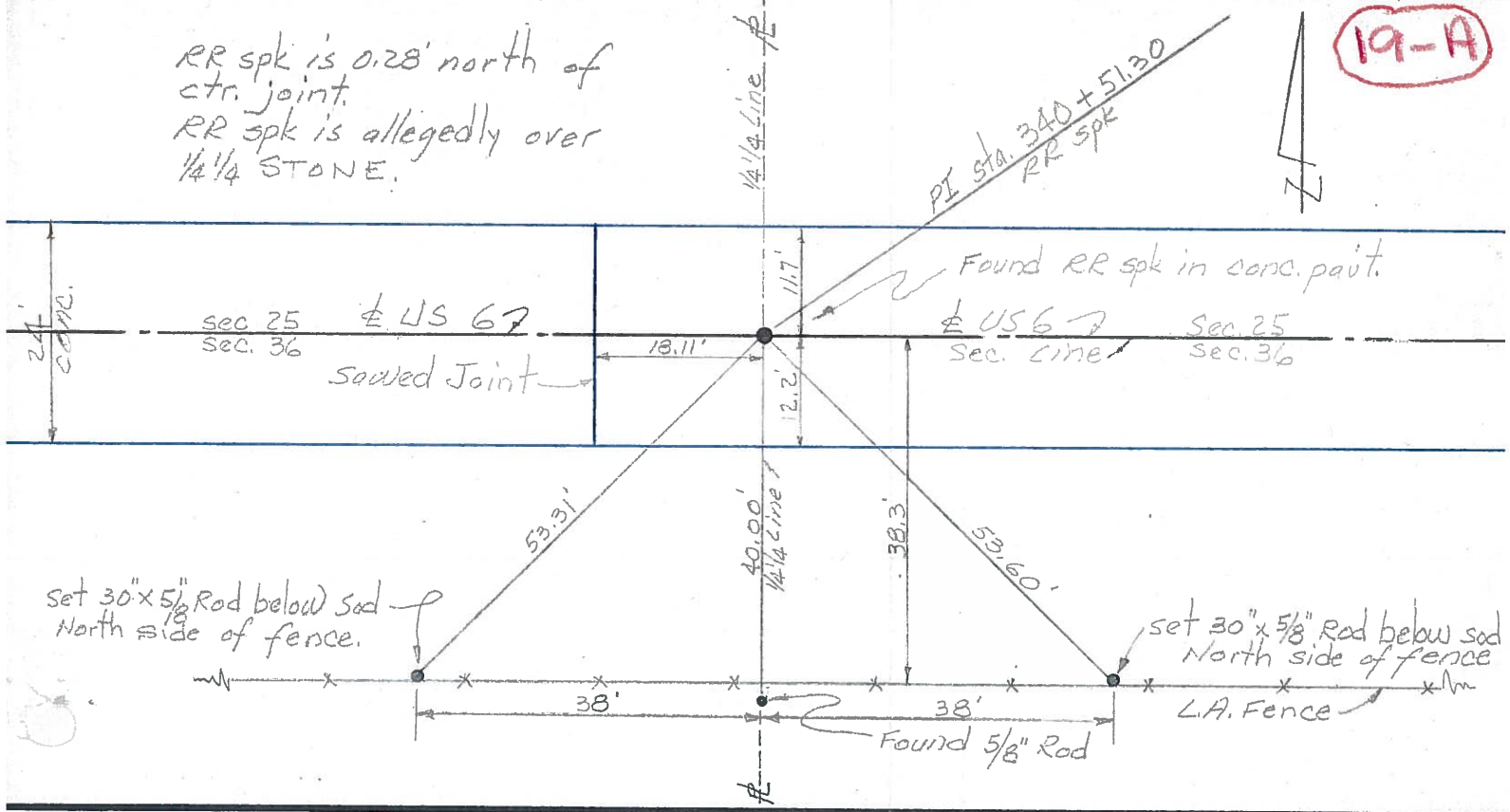

PERSONNEL	TITLE	PERSONNEL	TITLE	COUNTY	DATE	WEATHER	TEMP.
Hoover		Young		Williams	12-8-60	Cloudy	30°
Ruffer		Mahler		6			
Hoff							
Delventhal							

DESCRIPTION	LEFT	CENTER LINE	RIGHT	JOB NO.
-------------	------	-------------	-------	---------

123.
(19)

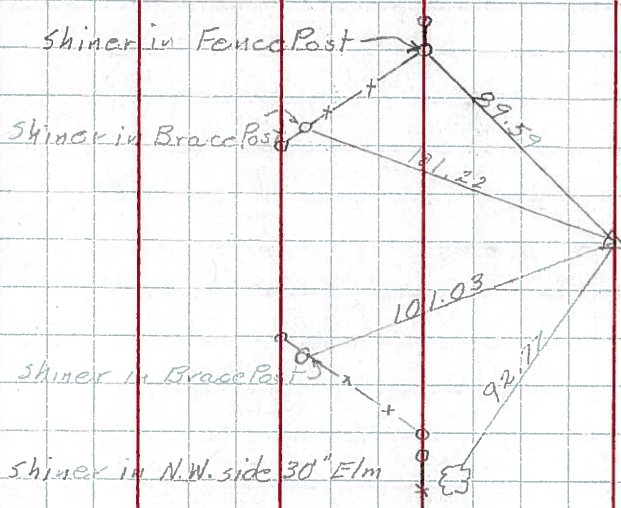

Sta. 327+95.83
Found R.R. Spk
Int Co. Rd. 18

124.
(19-A)

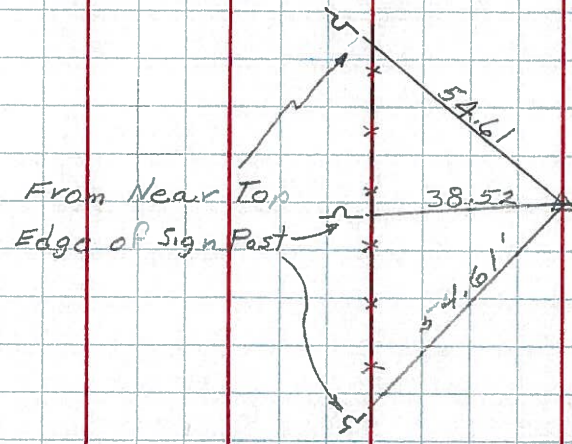

Sta. 340+51.30
Found R.R. Spk.

126.
(19-C)

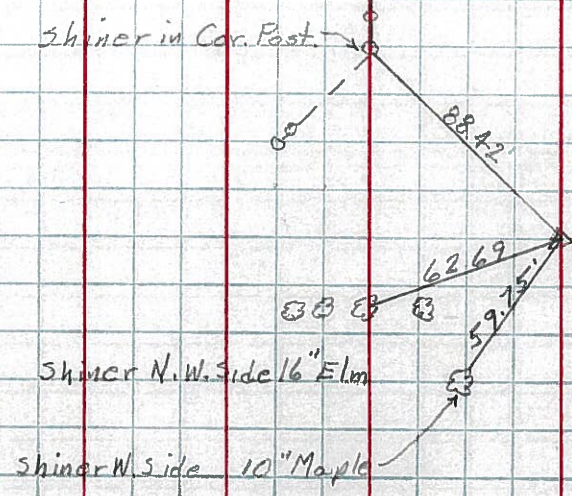

Sta. 366+63.44
Found R.R. Spk.
Int Co. Rd. 1875

PERSONNEL TITLE PERSONNEL TITLE

Louys

COUNTY Wi.

DATE 2-27-58

S. R. 6

WEATHER

SEC Relocation over Pt. #384

TEMP. 40°

DESCRIPTION Witnesses to Control Points

124

LEFT

CENTER LINE

RIGHT

JOB NO.

R/W only

P.I. sta. 340+51.30

19-A

$\Delta = 0^{\circ} 01' 20''$ LT.

(Point is 0.20' LT. OF a STR. LINE BETWEEN 1/2 Mile Points) (Fd Stone R.R. SPK.)

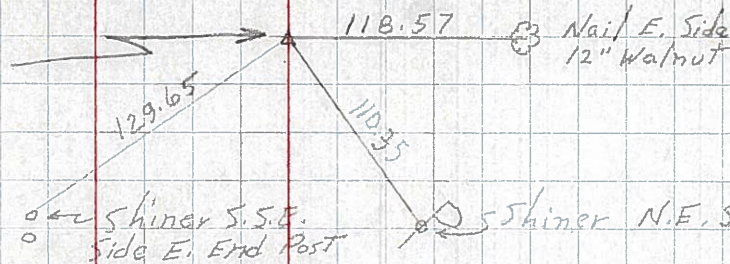

2-28-58
TEMP. = 40°
N

123

19

P.I. sta. 327+45.85

$\Delta = 0^{\circ} 00'$

(EST. RR. SPK.)

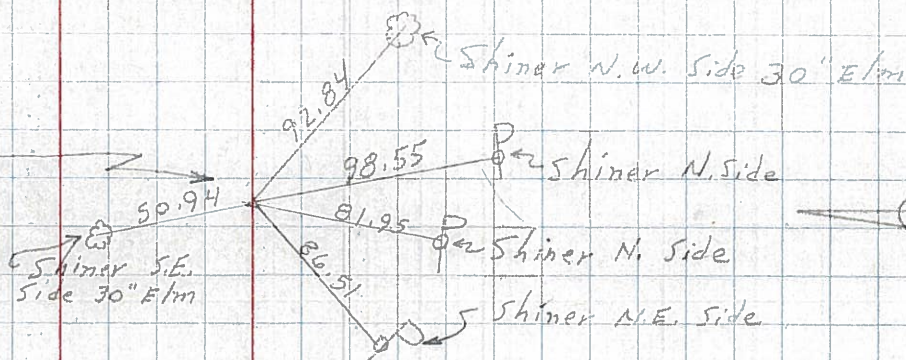

N

122

18-A

P.I. sta. 301+06.26

$\Delta = 0^{\circ} 00'$

(Fd. DRAG Tooth.)

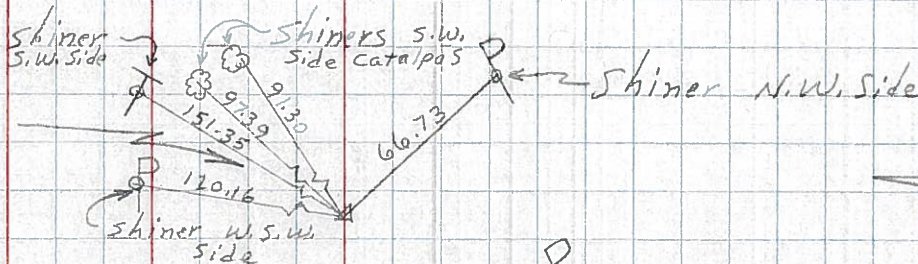

N

121

18

P.I. - sta 274+69.30

$\Delta = 0^{\circ} 10'$ RT.

(R.R. SPK. EST.)

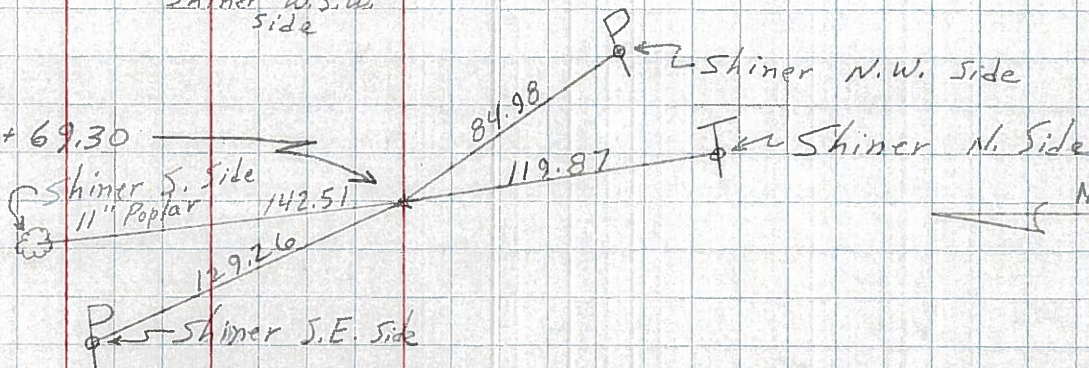

N

120

17-C

R/W only

P.I. - sta 258+00.26

$\Delta = 0^{\circ} 01'$ RT $0^{\circ} 00' 30''$ LT.

(Point is 0.10 RT. OF a STR. LINE BETWEEN 1/2 Mile Points) (Fd. Stone R.R. SPK.)

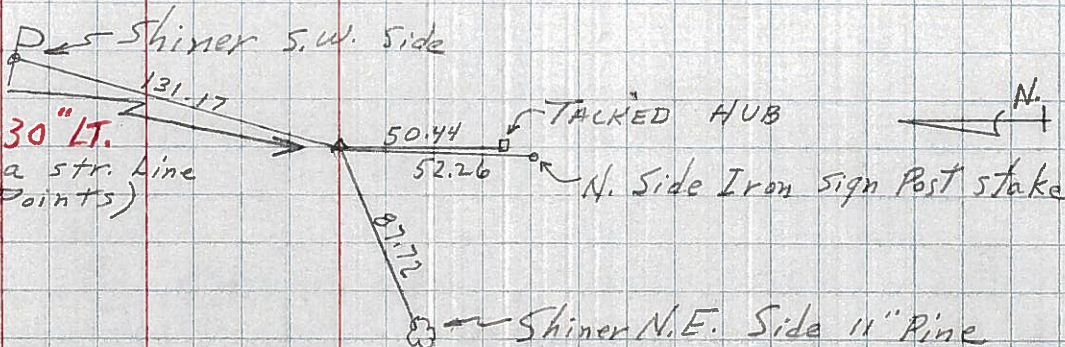

N