

O.D.O.T. DISTRICT 2 SURVEY OFFICE (USE ONLY)

PERSONNEL _____ REFERENCE NO. 19 A SHEET 17 OF 25

NOTES LEU DATE 4/21/17 ROUTE SR 107
 H.C. LEU WEATHER CLOUDY COUNTY WILLIAMS
 R.C. HELDMAN TEMP. 50° TOWNSHIP SUPERIOR
 SECTION 12
 T 7 N R 2 E

TYPE MONUMENT MONBOX
 ON SURFACE - ~~BELOW~~ ON _____
 LEFT - ☉ PAV'T - RIGHT ON
 - TO - EDGE PAVEMENT
 S.L.M. 482+27.78

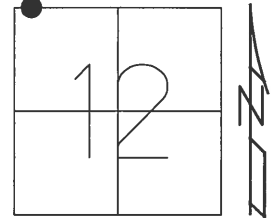

GRID: NORTHING: 706339.996 EASTING: 1396007.436

RECORD:
 FD MONBOX
 W/"+" ON LID
 JMR467

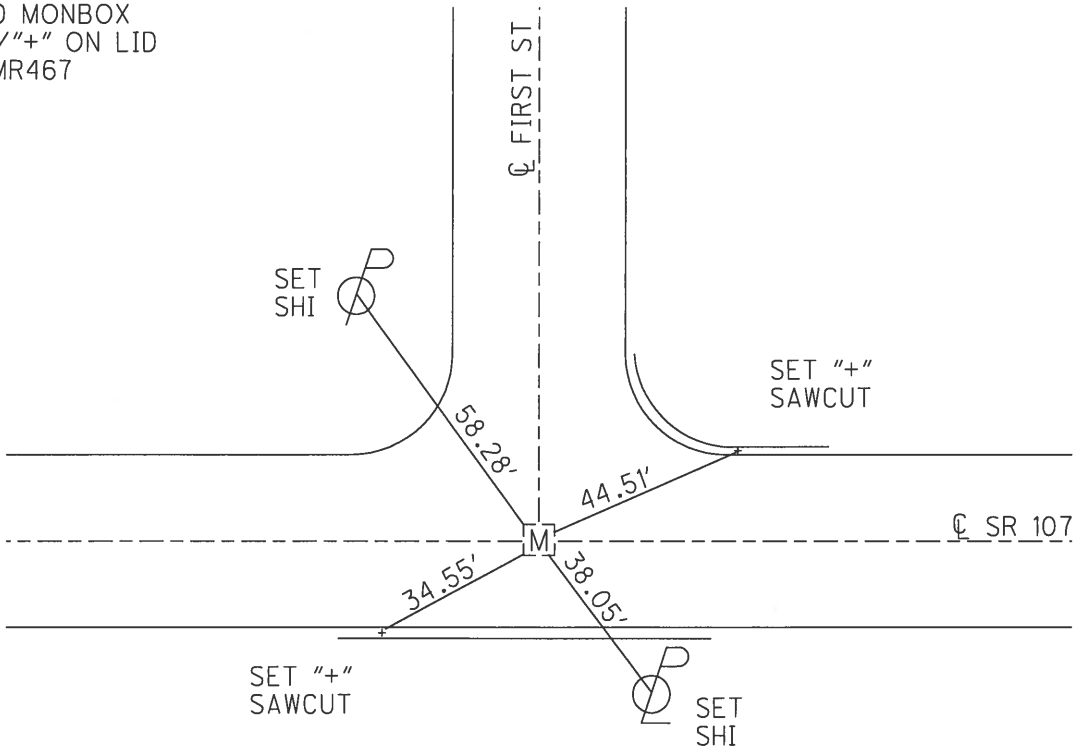

PERSONNEL	TITLE	PERSONNEL	TITLE
Red Berch			
Newcomb			
Knappe			
Wise			

COUNTY Williams DATE Dec. 68

S. R. 107 WEATHER _____

SEC. 8.96 - 11.05 TEMP. _____

DESCRIPTION _____ **ALIGNMENT** _____ JOB NO. 02734

